

PRELIMINARY DETERMINATION

PERMIT RENEWAL

Henry County Commission
1023 County Road 53
Abbeville, AL 36310

Henry County Construction/Demolition Landfill No. 2
Permit No. 34-04

May 7, 2026

The Henry County Commission applied to the Alabama Department of Environmental Management (ADEM) for renewal of the Solid Waste Disposal Facility Permit for the Henry County Construction/Demolition Landfill No. 2. The waste stream for the Henry County Construction/Demolition Landfill No. 2 would remain non-putrescible and non-hazardous construction and demolition waste, scrap tires, and rubbish as defined by ADEM Admin. Code 335-13-1-.03. The service area for the Henry County Construction/Demolition Landfill No. 2 would remain Henry, Dale, Barbour, and Houston Counties. The maximum average daily volume of waste disposed at the Henry County Construction/Demolition Landfill No. 2 would remain 200 tons a day.

The landfill is located in NE $\frac{1}{4}$ of the SE $\frac{1}{4}$, and the NE $\frac{1}{4}$ of the SE $\frac{1}{4}$ of Section 34, Township 7 North, Range 28 East in Henry County. The permitted facility consists of approximately 18.479 acres with 5.494 acres for disposal operations.

The Land Division has determined that the permit renewal application meets the applicable requirements of ADEM's Administrative Code Division 13 regulations.

Technical Contact:

Isabel Bela
Solid Waste Engineering Section
Land Division
(334) 271-7954



SOLID WASTE DISPOSAL FACILITY PERMIT

PERMITTEE: Henry County Commission

FACILITY NAME: Henry County Construction/Demolition Landfill No. 2

FACILITY LOCATION: NE ¼ of the SE ¼, and the NE ¼ of the SE ¼ of Section 34, Township 7 North, Range 28 East in Henry County. The total permitted area is approximately 18.479 acres with 5.494 acres approved for disposal.

PERMIT NUMBER: 34-04

PERMIT TYPE: Construction/Demolition (C/D) Landfill

WASTE APPROVED FOR DISPOSAL: Non-putrescible and non-hazardous construction and demolition waste, scrap tires, and rubbish as defined by ADEM Admin. Code 335-13-1-.03.

APPROVED WASTE VOLUME: Maximum Daily Volume of 200 tons per day

APPROVED SERVICE AREA: Barbour, Dale, Henry, and Houston Counties.

In accordance with and subject to the provisions of the Alabama Solid Wastes and Recyclable Materials Management Act, as amended, Code of Alabama 1975, SS 22-27-1 to 22-27-27 ("SWRMMA"), the Alabama Environmental Management Act, as amended, Code of Alabama 1975, SS 22-22A-1 to 22-22A-15, and rules and regulations adopted thereunder, and subject further to the conditions set forth in this permit, the Permittee is hereby authorized to dispose of the above-described solid wastes at the above-described facility location.

ISSUANCE DATE: XXX XX, 2026

EFFECTIVE DATE: XXX XX, 2026

EXPIRATION DATE: XXX XX, 2036

**ALABAMA DEPARTMENT OF ENVIRONMENTAL MANAGEMENT
SOLID WASTE PERMIT**

Permittee: Henry County Commission
1023 County Road 53
Abbeville, AL 36310

Landfill Name: Henry County Construction/Demolition Landfill No. 2

Landfill Location: NE ¼ of the SE ¼ and the NE ¼ of the SE ¼ of Section 34, Township 7 North, Range 28 East in Henry County

Permit Number: 34-04

Landfill Type: Construction and Demolition Landfill

Pursuant to the Solid Wastes & Recyclable Materials Management Act, Code of Alabama 1975, §§22-27-1, *et seq.*, as amended (the "Act"), and attendant regulations promulgated thereunder by the Alabama Department of Environmental Management (ADEM), this permit is issued to Henry County Commission (hereinafter called the Permittee), to operate a solid waste disposal facility, known as the Henry County Construction/Demolition Landfill No. 2.

The Permittee must comply with all terms and conditions of this permit. This permit consists of the conditions set forth herein (including those in any attachments), and the applicable regulations contained in Chapters 335-13-1 through 335-13-16 of the ADEM Administrative Code (hereinafter referred to as the "ADEM Admin. Code"). Rules cited are set forth in this document for the purpose of Permittee reference. Any Rule that is cited incorrectly in this document does not constitute grounds for noncompliance on the part of the Permittee. Applicable ADEM Administrative Codes are those that are in effect on the date of issuance of this permit or any revisions approved after permit issuance.

This permit is based on the information submitted to ADEM on **May 17, 2023** for permit renewal and as amended and is known as the Permit Application (hereby incorporated by reference and hereinafter referred to as the Application). Any inaccuracies found in this information could lead to the termination or modification of this permit and potential enforcement action. The Permittee must inform ADEM of any deviation from or changes in the information in the Application that would affect the Permittee's ability to comply with the applicable ADEM Admin. Code or permit conditions.

This permit is effective as of **XXX XX, 2026** and shall remain in effect until **XXX XX, 2036**, unless suspended or revoked.

Alabama Department of Environmental Management

Date Signed

SECTION I. STANDARD CONDITIONS

- A. Effect of Permit. The Permittee is allowed to dispose of nonhazardous solid waste in accordance with the conditions of this permit and ADEM Administrative Code, Division 13. Issuance of this permit does not convey property rights of any sort or any exclusive privilege, nor does it authorize any injury to persons or property, any invasion of other private rights, or any infringement of state or local laws or regulations. Except for actions brought under Code of Alabama 1975, Section 22-27-1, *et seq.*, as amended, compliance with the conditions of this permit shall be deemed to be compliance with applicable requirements in effect as of the date of issuance of this permit and any future revisions.
- B. Permit Actions. This permit may be suspended, revoked or modified for cause. The filing of a request for a permit modification or the notification of planned changes or anticipated noncompliance on the part of the Permittee, and the suspension or revocation does not stay the applicability or enforceability of any permit condition.
- C. Severability. The provisions of this permit are severable, and if any provision of this permit, or the application of any provision of this permit to any circumstance, is held invalid, the application of such provision to other circumstances, and the remainder of this permit, shall not be affected thereby.
- D. Definitions. For the purpose of this permit, terms used herein shall have the same meaning as those in ADEM Administrative Code, Division 13, unless this permit specifically provides otherwise; where terms are not otherwise defined, the meaning associated with such terms shall be as defined by a standard dictionary reference or the generally accepted scientific or industrial meaning of the term.
1. "EPA" for purposes of this permit means the United States Environmental Protection Agency.
 2. "Permit Application" for the purposes of this permit, means all permit application forms, design plans, operational plans, closure plans, technical data, reports, specifications, plats, geological and hydrological reports, and other materials which are submitted to the Department in pursuit of a solid waste disposal permit.
- E. Duties and Requirements.
1. Duty to Comply. The Permittee must comply with all conditions of this permit except to the extent and for the duration such noncompliance is authorized by a variance granted by the Department. Any permit noncompliance constitutes a violation of Code of Alabama 1975, Section 22-27-1 *et seq.*, as amended, and is grounds for enforcement action, permit suspension, revocation, modification, and/or denial of a permit renewal application.
 2. Duty to Reapply. If the Permittee wishes to continue an activity regulated by this permit after the expiration date of this permit, the Permittee must apply for and obtain a new permit. The renewal application must be submitted to the Department at least 180 days before this permit expires.
 3. Permit Expiration. This permit and all conditions therein will remain in effect beyond the permit's expiration date if the Permittee has submitted a timely, complete application as required by Section I, Paragraph E, Subparagraph 2, and, through no fault of the Permittee, the Department has not made a final decision regarding the renewal application.
 4. Need to Halt or Reduce Activity Not a Defense. It shall not be a defense for the Permittee in an enforcement action that it would have been necessary to halt or reduce the permitted activity to maintain compliance with the conditions of this permit.
 5. Duty to Mitigate. In the event of noncompliance with this permit, the Permittee shall take all reasonable steps to minimize releases to the environment, and shall carry out such measures as are reasonable to prevent significant adverse impacts on human health or the environment.

6. Proper Operation and Maintenance. The Permittee shall at all times properly operate and maintain all facilities and systems of control (and related appurtenances) that are installed or used by the Permittee to achieve compliance with the conditions of this permit.
7. Duty to Provide Information. If requested, the Permittee shall furnish to ADEM, within a reasonable time, any information that ADEM may reasonably need to determine whether cause exists for denying, suspending, revoking, or modifying this permit, or to determine compliance with this permit. If requested, the Permittee shall also furnish the Department with copies of records kept as a requirement of this permit.
8. Inspection and Entry. Upon presentation of credentials and other documents as may be required by law, the Permittee shall allow the employees of the Department or their authorized representative to:
 - a. Enter at reasonable times the Permittee's premises where the regulated facility or activity is located or conducted, or where records must be kept under the conditions of this permit.
 - b. Have access to and copy, at reasonable times, any records that must be kept under the conditions of this permit.
 - c. Inspect, at reasonable times, any facilities, equipment (including monitoring and control equipment), practices, or operations regulated or required under this permit.
 - d. Sample or monitor, at reasonable times, any substances or parameters at any location for the purposes of assuring permit compliance or as otherwise authorized by Code of Alabama 1975, Section 22-27-1 *et seq.*
9. Monitoring, Corrective Actions, and Records.
 - a. Samples and measurements taken for the purpose of monitoring or corrective action shall be representative of the monitored activity. The methods used to obtain representative samples to be analyzed must be the appropriate method from ADEM Admin. Code 335-13-4 or the methods as specified in the Application and incorporated by reference. Laboratory methods must be those specified in Standard Methods for the Examination of Water and Wastewater (American Public Health Association, latest edition), Methods for Chemical Analysis of Water and Wastes (EPA-600/4-79-020), Test Methods for Evaluating Solid Waste, Physical/Chemical Methods (EPA Publication SW-846, latest edition), other appropriate EPA methods, or as specified in the Application. All field tests must be conducted using approved EPA test kits and procedures.
 - b. The Permittee shall retain records, at the location specified in Section I, Paragraph I, of all monitoring, or corrective action information, including all calibration and maintenance records, copies of all reports and records required by this permit, and records of all data used to complete the application for this permit for a period of at least three years from the date of the sample, measurement, report or record or for periods elsewhere specified in this permit. These periods may be extended by the request of the Department at any time and are automatically extended during the course of any unresolved enforcement action regarding this facility.
 - c. Records of monitoring and corrective action information shall include:
 - i. The exact place, date, and time of sampling or measurement.
 - ii. The individual(s) and company who performed the sampling or measurements.
 - iii. The date(s) analyses were performed.
 - iv. The individual(s) and company who performed the analyses.

- v. The analytical techniques or methods used.
 - vi. The results of such analyses.
 - d. The Permittee shall submit all monitoring and corrective action results at the interval specified elsewhere in this permit.
10. Reporting Planned Changes. The Permittee shall notify the Department, in the form of a request for permit modification, at least 120 days prior to any change in the permitted service area, increase in the waste received, or change in the design or operating procedure as described in this permit, including any planned changes in the permitted facility or activity which may result in noncompliance with permit requirements.
11. Transfer of Permit. This permit may be transferred to a new owner or operator. All requests for transfer of permits shall be submitted electronically via the Department-approved electronic system. Before transferring ownership or operation of the facility during its operating life, the Permittee shall notify the new owner or operator in writing of the requirements of this permit.
12. Certification of Construction. Before the Permittee may commence disposal of waste in any new cell or phase:
- a. The Permittee must submit a letter to the Department signed by both the Permittee and a professional engineer stating that the facility has been constructed in compliance with the permit.
 - b. The Department must inspect the constructed cells of phases unless the permittee is notified that the Department will waive the inspection.
 - c. The Permittee may not commence disposal activities in any new cells or phases until approval of the new cells or phases is granted by the Department.
13. Noncompliance. The Permittee shall report all instances of noncompliance with the permit at the time noncompliance is discovered.
14. Other Information. If the Permittee becomes aware that information required by the Application was not submitted or was incorrect in the Application or in any report to the Department, the Permittee shall promptly submit such facts or information. In addition, upon request, the Permittee shall furnish to the Department, within a reasonable time, information related to compliance with the permit.
- F. Design and Operation of Facility. The Permittee shall maintain and operate the facility to minimize the possibility of a fire, explosion, or any unplanned sudden or nonsudden release of contaminants (including leachate and explosive gases) to air, soil, groundwater, or surface water, which could threaten human health or the environment.
- G. Inspection Requirements.
- 1. The Permittee shall comply with all requirements of ADEM Admin. Code 335-13-4-.21(1)(b).
 - 2. The Permittee shall conduct random inspections of incoming loads.
 - 3. Records of all inspections shall be included in the operating record.
- H. Recordkeeping and Reporting.
- 1. The Permittee shall maintain a written or electronic operating record at the location specified in Section I.,I. The operating record shall include:

- a. Documentation of inspection and maintenance activities.
 - b. Daily Volume reports.
 - c. Personnel training documents and records.
 - d. Solid/Hazardous Waste Determination Forms for Industrial Wastes, and associated ADEM disposal approval correspondence for industrial waste and special waste.
 - e. Groundwater monitoring records.
 - f. Explosive gas monitoring records.
 - g. Surface water and leachate monitoring records.
 - h. Copies of this Permit and the Application.
 - i. Copies of all variances granted by ADEM, including copies of all approvals of special operating conditions.
2. Quarterly Volume Report. Beginning with the effective date of this permit, the Permittee shall submit, within thirty (30) days after the end of each calendar quarter, a report summarizing the daily waste receipts for the previous (just ended) quarter. Copies of the quarterly reports shall be maintained in the operating record.
3. Monitoring and Corrective Action Reports. The Permittee shall submit reports on all monitoring and corrective action activities conducted pursuant to the requirements of this permit, including, but not limited to, groundwater, surface water, explosive gas and leachate monitoring. The groundwater monitoring shall be conducted in March and September of each year, or as directed by ADEM, and the reports shall be submitted at least semi-annually, or as directed by ADEM. The reports should contain all monitoring results and conclusions from samples and measurements conducted during the sampling period. Explosive gas monitoring must be submitted once each year, and the reports should be submitted to ADEM and placed in the operating record within 30 days of the monitoring event. Copies of the groundwater and explosive gas monitoring reports shall be maintained in the operating record.
4. Availability, Retention, and Disposition of Records.
- a. All records, including plans, required under this permit or ADEM Admin. Code 335-13 must be furnished upon request, and made available at reasonable times for inspection by any officer, employee, or representative of ADEM.
 - b. All records, including plans, required under this permit or ADEM Admin. Code 335-13 shall be retained by the Permittee for a period of at least three years. The retention period for all records is extended automatically during the course of any unresolved enforcement action regarding the facility, or as requested by ADEM.
 - c. A copy of records of waste disposal locations and quantities must be submitted to ADEM and local land authority upon closure of the facility.
- I. Documents to be Maintained by the Permittee. The Permittee shall maintain, at the Henry County Construction/Demolition Landfill No. 2 office, the following documents and amendments, revisions and modifications to these documents until an engineer certifies closure.
- 1. Operating record.
 - 2. Closure Plan.

- J. Submissions. All reports, notifications, or other submissions which are required by this permit should be submitted electronically via the Department-approved electronic system. The electronic submittal shall contain all required information and be formatted in an electronic file format approved by the Department.
- K. Signatory Requirement.
1. All applications, reports required by permits, or other information requested by the Department shall be signed and certified electronically by a responsible official under the following conditions:
 - a. If an individual, by the applicant.
 - b. If a city, county, or other municipality or governmental entity, by the ranking elected official, or by a duly authorized representative of that person.
 - c. If a corporation, organization, or other legal entity, by a principal executive officer, of at least the level of Vice President, or by a duly authorized representative of that person.
 2. Any document submitted electronically is assumed by the Department to have been submitted on behalf of the responsible official.
 3. The applicant assumes the responsibility of assuring himself that any electronic document submitted on his behalf would have been certified by his written signature.
- L. Confidential Information. The Permittee may claim information submitted as confidential pursuant to ADEM Admin. Code 335-1-1-.06.
- M. State Laws and Regulations. Nothing in this permit shall be construed to preclude the initiation of any legal action or to relieve the Permittee from any responsibilities, liabilities, or penalties established pursuant to any applicable state law or regulation.

SECTION II. GENERAL OPERATING CONDITIONS.

- A. Operation of Facility. The Permittee shall operate and maintain the disposal facility consistent with the Application, this permit, and ADEM Admin. Code 335-13.
- B. Open Burning. The Permittee shall not allow open burning without prior approval from ADEM and other appropriate agencies. A burn request should be submitted electronically to the Department via the Department-approved electronic system, outlining why that burn request should be granted. This request should include, but not be limited to, specifically what areas will be utilized, types of waste to be burned, the projected starting and completion dates for the project, and the projected days and hours of operation. The approval, if granted, shall be included in the operating record.
- C. Prevention of Unauthorized Disposal. The Permittee shall follow the approved procedures, as provided in the Application, for detecting and preventing the disposal of free liquids, regulated hazardous waste, regulated PCB waste, regulated medical waste, and other unauthorized waste streams at the facility.
- D. Unauthorized Discharge. The Permittee shall operate the disposal facility in such a manner that there will be no water pollution or unauthorized discharge. Any discharge from the disposal facility or practice thereof may require a National Pollutant Discharge Elimination System permit under the Alabama Water Pollution Control Act.
- E. Industrial Waste Disposal. The Permittee shall not dispose of industrial process waste at this landfill. Only those wastes shown in Section III, Paragraph B are allowed for disposal in this landfill.

- F. Boundary Markers. The Permittee shall ensure that the facility is identified with a sufficient number of permanent boundary markers that are at least visible from one marker to the next.
- G. Certified Operator. The Permittee shall be required to have an operator certified by the Department on-site during hours of operation, in accordance with the requirements of ADEM Admin. Code 335-13-12.

SECTION III. SPECIFIC REQUIREMENTS FOR C/D LANDFILLS

- A. Waste Identification and Management
 - 1. Subject to the terms of this permit, the Permittee may dispose of the nonhazardous solid wastes listed in Section III, Paragraph B. Disposal of any other wastes is prohibited, except waste granted a temporary or one time waiver by the Director.
 - 2. The total permitted area for the Henry County Construction/Demolition Landfill No. 2 is 18.479 acres with the disposal area comprising of 5.494 acres.
 - 3. The maximum average daily volume of waste disposed at the facility, as contained in the permit application, shall not exceed 200 tons/day. Should the average daily volume exceed this value by 20% or 100 tons/day, whichever is less, for two (2) consecutive quarters the permittee shall be required to modify the permit in accordance with ADEM Admin. Code 335-13-5-.06(2)(b)2. The average daily volume shall be computed as specified by ADEM Admin. Code 335-13-4-.23(2)(f).
- B. Waste Streams. The Permittee may accept for disposal non-putrescible and non-hazardous construction and demolition waste, scrap tires, and rubbish as defined by ADEM Admin. Code 335-13-1-.03.
- C. Service Area. The Permittee is allowed to receive for disposal waste from the Henry, Dale, Barbour, and Houston Counties within the State of Alabama.
- D. Waste Placement, Compaction, and Cover. All waste shall be confined to an area as small as possible within a single working face and placed onto an appropriate slope not to exceed 4 to 1 (25%). All waste shall be spread in layers two feet or less in thickness and thoroughly compacted weekly with adequate landfill equipment prior to placing additional layers of waste or placing the weekly cover. A minimum of six inches of compacted earth or other alternative cover material approved by ADEM and listed in Section VIII shall be added at the conclusion of each week's operation. These are minimum requirements for waste placement, compaction and cover unless a variance is granted in Section VIII.

Henry County C/D Landfill can vertically expand on previously closed cell numbers 5 and 4, by increasing the final grades that increase the final fill elevations. The proposed vertical expansion is on approximately three acres. The proposed vertical expansion should not exceed 334 feet above mean sea level (MSL) and Henry County will slope final grades to 4 to 1 slopes.
- E. Liner Requirements. At this time, the Permittee shall not be required to install a liner system. The bottom of the construction and demolition waste shall be a minimum of five (5) feet above the highest measured groundwater level as determined by 335-13-4-.11(2)(a).
- F. Security. The Permittee shall provide artificial and/or natural barriers, which prevent entry of unauthorized vehicular traffic to the facility.
- G. All Weather Access Roads. The Permittee shall provide an all-weather access road to the dumping face that is wide enough to allow passage of collection vehicles.
- H. Adverse Weather Disposal. The Permittee shall provide for disposal activities in adverse weather conditions.

- I. Personnel. The Permittee shall maintain adequate personnel to ensure continued and smooth operation of the facility.
- J. Environmental Monitoring and Treatment Structures. The Permittee shall provide protection and proper maintenance of environmental monitoring and treatment structures.
- K. Vector Control. The Permittee shall provide for vector control as required by ADEM Admin. Code 335-13.
- L. Bulk or Noncontainerized Liquid Waste. The Permittee shall not dispose of bulk or noncontainerized liquid waste, or containers capable of holding liquids, unless the conditions of ADEM Admin. Code 335-13-4-.23(1)(j) are met.
- M. Empty Containers. Empty containers larger than 10 gallons in size must be rendered unsuitable for holding liquids prior to disposal in the landfill unless otherwise approved by ADEM.
- N. Other Requirements. ADEM may enhance or reduce any requirements for operating and maintaining the landfill as deemed necessary by the Land Division.
- O. Other Permits. The Permittee shall operate the landfill according to this and any other applicable permits.
- P. Scavenging and Salvaging Operations. The Permittee shall prevent scavenging and salvaging operations, except as part of a controlled recycling effort. Any recycling operation must be in accordance with plans submitted and approved by ADEM.
- Q. Signs. If the landfill is available to the public or commercial haulers, the Permittee shall provide a sign outlining instructions for use of the site. The sign shall be posted and have the information required by ADEM Admin. Code 335-13-4-.23(1)(f).
- R. Litter Control. The Permittee shall control litter.
- S. Fire Control. The Permittee shall provide fire control measures.

SECTION IV. GROUNDWATER MONITORING REQUIREMENTS:

Groundwater monitoring is not being required at this landfill provided that the waste stream is in accordance with Section III, Paragraph B. Should any waste be disposed other than the waste streams indicated in Section III, Paragraph B, the Department may require that groundwater-monitoring wells be installed.

SECTION V. GAS MONITORING REQUIREMENTS

The permittee must install and maintain an explosive gas monitoring system in accordance with ADEM Administrative Code, Division 13.

SECTION VI. SURFACE WATER MANAGEMENT

The permittee shall construct and maintain run-on and run-off control structures. Any discharges from drainage control structures shall be permitted through a discharge permit issued by the ADEM Water Division.

SECTION VII. CLOSURE AND POST-CLOSURE REQUIREMENTS

The Permittee shall close the landfill and perform post-closure care of the landfill in accordance with ADEM Admin. Code 335-13.

- A. Final Cover. The Permittee shall grade final soil cover such that surface water does not pond over the permitted area as specified in the Application. The final cover system shall be constructed as specified in the application.
- B. Vegetative Cover. The Permittee shall establish a vegetative or other appropriate cover, as approved by the Department, within 90 days after completion of final grading requirements in the Application. Preparation of a vegetative cover shall include, but not be limited to, the placement of seed, fertilizer, mulch, and water.
- C. Notice of Intent. The Permittee shall place in the operating record and notify ADEM of their intent to close the landfill prior to beginning closure.
- D. Completion of Closure Activities. The Permittee must complete closure activities of each landfill unit in accordance with the Closure Plan within 180 days of the last known receipt of waste.
- E. Certification of Closure. Following closure of each unit, the Permittee must submit to ADEM a certification, signed by a registered professional engineer, verifying the closure has been completed according to the Closure Plan.
- F. Post-Closure Care Period. Post-closure care activities shall be conducted after closure of each unit throughout the life of this permit and continuing for a period of a minimum of thirty (30) years following closure of the facility. ADEM may shorten or extend the post-closure care period applicable to the solid waste disposal facility.
- G. Post-Closure Maintenance. The Permittee shall provide post closure maintenance of the facility to include regularly scheduled inspections. This shall include maintenance of the cover, vegetation, monitoring devices and pollution control equipment and correction of other deficiencies that may be observed by ADEM. Monitoring requirements shall continue throughout the post closure period as determined by ADEM unless all waste is removed and no unpermitted discharge to waters of the State have occurred.
- H. Post-Closure Use of Property. The Permittee shall ensure that post closure use of the property never be allowed to disturb the integrity of the final cover, liner, or any other component of the containment system. This shall preclude the growing of deep-rooted vegetation on the closed area.
- I. Certification of Post-Closure. Following post-closure of each unit, the Permittee must submit to ADEM a certification, signed by a registered professional engineer, verifying the post-closure has been completed according to the Post-Closure Plan.
- J. Recording Instrument. The Permittee must provide documentation of compliance with the requirements of the Uniform Environmental Covenants Program in ADEM Admin. Code Division 335-5 and shall execute the following:
 - 1. Record a notation onto the land deed within 90 days from the certification of closure. This notation shall state that the land has been used as a solid waste disposal facility, the name of the Permittee, type of disposal activity, location of the disposal facility, and beginning and closure dates of the disposal activity.
 - 2. File the covenant at the courthouse where the land deed is held within thirty (30) days of receipt of the covenant signed by ADEM's Land Division Chief.
 - 3. The Permittee shall submit a certified copy of the recording instrument to ADEM within 120 days after permit expiration, revocation, or as directed by ADEM as described in the Application.
- L. Removal of Waste. If the Permittee, or any other person(s), wishes to remove waste, waste residues, or any liner or contaminated soils, the owner must request and receive prior approval from ADEM.

SECTION VIII. VARIANCES

There is no approved variance for Henry County Construction/Demolition Landfill No. 2.

Any variance granted by the Department may be terminated by the Department whenever the Department finds, after notice and opportunity for hearing, that the petitioner is in violation of any requirement, condition, schedule, limitation or any other provision of the variance, or that operation under the variance does not meet the minimum requirements established by state and federal laws and regulations or is unreasonably threatening the public health.



Henry County Commission

101 Court Square • Suite B • Abbeville, AL 36310
(334) 585-3708 • Fax (334) 575-5600
www.henrycountyal.com



DAVID MONEY Chairman and Probate Judge	RONNIE DOLLAR Chief Operating Officer	CHRIS CHAMPION County Engineer	DAWN SHIRLEY Commission Clerk
BENTON BEASLEY, District 1 141 Sweetwater Dr., Headland, AL	JOHN RALPH SAUNDERS, District 2 4043 CO RD 53, Abbeville, AL	JASON HUDSPETH, District 3 923 CO RD 102, Abbeville, AL	HENRY GRIMSLEY, District 4 231 CO RD 203, Abbeville, AL
			GREGORY REYNOLDS, District 5 PO Box 26, Newville, AL

May 8, 2023

Received
MAY 17 2023
Land Division

Mr. Jared D. Kelly, Chief
Solid Waste Engineering Section
Land Division
P.O. Box 301463
Montgomery, Alabama 36130-1463

RE: Henry County Construction/Demolition Landfill No. 2
Permit No. 34-04
Permit Renewal Application

ATTN: Ms. Mary Catherine Muscha

Dear Mr. Kelly:

Enclosed please find the renewal application and check for fees for the above referenced landfill permit renewal application.

If you have any questions or need additional information, please contact Mr. Chris Champion, County Engineer at (334) 585-2735 or cchampion@henrycountyal.net.

Sincerely,

David Money, Chairman
Henry County Commission

Enclosure

DM/cc

**SOLID WASTE DISPOSAL FACILITY
PERMIT APPLICATION PACKAGE**

January 16, 2018

MEMORANDUM

TO: Applicants Seeking a Permit for Solid Waste Facilities

FROM: Stephen A. Cobb, Chief
Land Division
Alabama Department of Environmental Management

RE: Processing Solid Waste Permits by ADEM

Any permit issued by ADEM must be in accordance with §22-27-48 and §22-27-48.1 Code of Alabama. This section indicates that ADEM may not consider an application for a new or modified permit unless such application has received approval by the affected unit of local government having an approved plan. ADEM, therefore, will require the following before it can process a new or modified permit application:

1. The local government having jurisdiction must approve the permit application in accordance with §22-27-48 and §22-27-48.1 Code of Alabama.
2. Local governments should follow the procedures outlined in §22-27-48 and §22-27-48.1 Code of Alabama and the siting standards included in the local approved plan in considering approval of a facility.

This procedure applies to applications for new or modified permits. ADEM cannot review an application unless it includes approval from the affected local government. This procedure shall not apply to exempted industrial landfills receiving waste generated on site only by the permittee.

Please contact the Solid Waste Branch of ADEM at (334) 274-4201 if there are any questions.

SAC/sss/abj

SOLID WASTE APPLICATION

**PERMIT APPLICATION
SOLID WASTE DISPOSAL FACILITY
ALABAMA DEPARTMENT OF ENVIRONMENTAL MANAGEMENT
(Submit in Triplicate)**

1. Facility type: Municipal Solid Waste Landfill (MSWLF)
 Industrial Landfill (ILF)
 Construction and Demolition Landfill (C/DLF)
 CCR Landfill (CCRLF)
 CCR Surface Impoundment (CCRSI)
 Other (explain) _____

2. Facility Name Henry County Construction/Demolition Landfill No. 2

3. Applicant/Permittee:

Name: Henry County Commission

Address: 101 Court Square, Suite B
Abbeville, AL 36310

Telephone: (334) 585-2735

If applicant/permittee is a Corporation, please list officers:

4. Location: (include county highway map or USGS map)

Township _____ Range _____
Section _____ County X

5. Land Owner:

Name: Henry County Commission

Address: 101 Court Square, Suite B
Abbeville, AL 36310

Telephone: (334) 585-3708

(Attach copy of agreement from landowner if applicable.)

**Solid Waste Permit Application
Page 2**

6. Contact Person:

Name Chris Champion David Money , Chairman
Position or Affiliation County Engineer Henry County Commission
Address: 1023 County Road 53 101 Court Square, Suite B
Abbeville, AL 36310 Abbeville, AL 36310
Telephone: (334) 585-2735 (334) 585-3708

7. Size of Facility: 18.479 Acres **Size of Disposal Area(s):** 5.494 Acres

8. Identify proposed service area or specific industry that waste will be received from:

Barbour, Dale, Henry, and Houston Counties in Alabama; Town of Fort Gaines in Georgia

9. Proposed maximum average daily volume to be received at landfill (choose one):

200 Tons/Day _____ Cubic Yards/Day

10. List all waste streams to be accepted at the facility (i.e., household solid waste, wood boiler ash, tires, trees, limbs, stumps, etc.):

Construction/Demolition waste as described in existing permit No. 34-04

SIGNATURE (Responsible official of permit applicant):

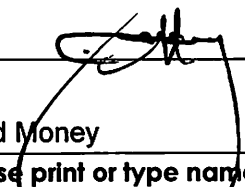

David Money TITLE: Probate Judge/Chairman
(please print or type name) DATE: 4/26/23

ADDITIONAL REQUIRED INFORMATION

Applicants seeking to obtain a permit to construct and/or continue to operate a municipal solid waste (MSW) landfill, industrial landfill, construction and demolition (C/D) landfill, coal combustion residuals (CCR) landfill, or CCR surface impoundment are required to submit additional information as part of the Solid Waste Disposal Facility Permit Application. These additional information requirements vary depending on the facility type.

For new and existing landfill units, refer to ADEM Admin Code 335-13-5-.02 for a list of additional information to be submitted in the permit application. Some requirements apply only to MSW landfills and CCR landfills, while other requirements apply to industrial landfills and C/D landfills. You need only to address the requirements that pertain to your type landfill. For new and existing CCR surface impoundments, refer to ADEM Admin Code 335-13-15-.09 for additional information to be submitted in the permit application.

Each rule that is applicable to your type landfill or surface impoundment must be addressed in detail in the operational narrative and/or engineering drawings before the review process can be completed. All operational narratives, engineering drawings, survey maps and legal descriptions are to be prepared by licensed engineers or surveyors registered in the State of Alabama and with their stamp or seal on each drawing/map and cover of the narrative.

Act No. 89-824 Section 9(a) states "The department may not consider an application for a new or modified permit for a facility unless such application has received approval by the affected unit of local government having an approved plan." This document must be received by the Department prior to processing the application.

The referenced rules are covered in greater detail in ADEM's Administrative Code, Division 13. Clarification can be obtained by reviewing the regulations. Copies of the ADEM Administrative Code, Division 13 regulations, can be obtained for a fee by contacting ADEM's Permits and Services Division. If the Department can answer any questions, please contact the Solid Waste Branch at (334) 274-4201.

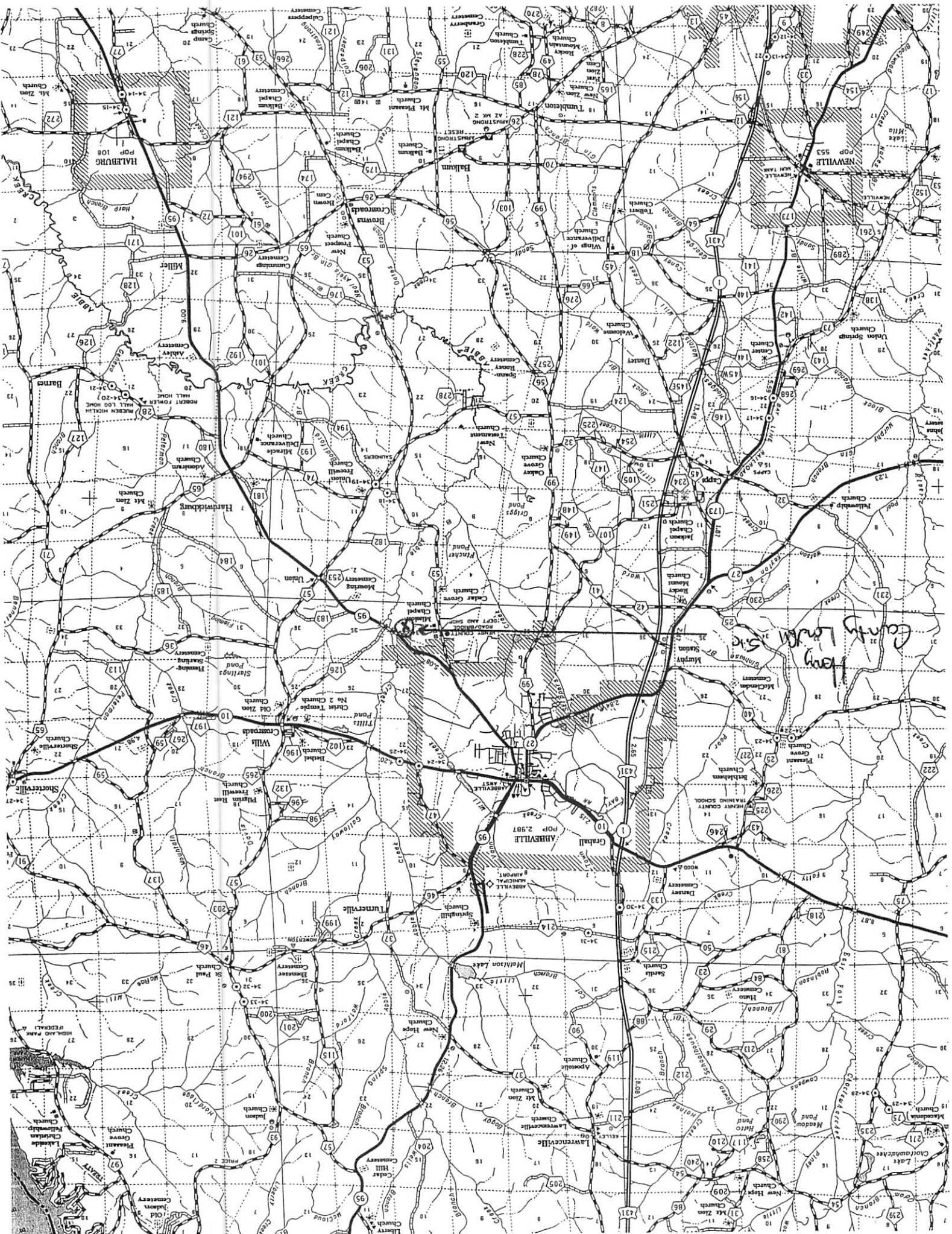

County Line S.W.C.



Henry County Commission

361

101 Court Square • Suite B • Abbeville, AL 36310 • (334) 585-3708 • Fax: (334) 585-3708

LAMAR TURNER
Chairman

CHRIS CHAMPION
County Engineer

CHESTER C. CALHOUN
County Administrator

E. HARDY, District 1
Co. Rd. 99, Headland, AL

CHARLES MONEY, District 2
109 Carter Ridge Rd., Abbeville, AL

BILLY J. HUDSPETH, District 3
2893 Co. Rd. 93, Abbeville, AL

EARNEST SAMPSON, District 4
948 Co. Rd. 119, Abbeville, AL

TOMMY JONES, District 5
P.O. Box 124, Newville, AL

RESOLUTION TO APPROVE A CONSTRUCTION/DEMOLITION LANDFILL IN HENRY COUNTY

WHEREAS, the Henry County Commission has developed a Solid Waste Management Plan in accordance with Section 22-27-47 of the Code of Alabama, and

WHEREAS, The Henry County Commission has proposed the development of a 18.479 acre (+/-) construction/demolition landfill in Section 34, Township 7 North, Range 28 East located in Henry County, and

WHEREAS, the service area for the proposed landfill has been defined to include all of Henry County, Alabama, and

WHEREAS, waste shall not be accepted from outside the limits of the defined service area as long as ADEM Administrative Code R-13 regulates service areas. At such time that service areas are no longer regulated by the Alabama Department of Environmental Management, the local approval restriction for a defined service area required by this resolution shall be lifted, and

WHEREAS, the average daily volume has been defined as 10 tons per day, and

WHEREAS, the Henry County Commission did publish a Notice of Hearing to Accept Public Comment Concerning Approval of a Proposed Construction/Demolition Landfill in Henry County, and said notice was published at least 35 days prior to the hearing, and said notice was published in *The Abbeville Herald*, and

WHEREAS, a public hearing was held on Thursday, January 14, 2003, at 1:00pm at the Henry County Courthouse, Abbeville, Alabama, to accept public comment concerning the approval of the proposed construction/demolition landfill site, and

WHEREAS, in determining whether to recommend approval of the new construction/demolition landfill site, the Henry County Commission has considered each of the following:

1. The consistency of the proposal with the Henry County's solid waste management need as identified in its plan;

C/D Landfill Resolution
 January 14, 2003
 Page 2

2. The relationship of the proposal to local planned or existing development or the absence thereof, to major transportation arteries and to existing state primary and secondary roads;
3. The location of a proposed facility in relationship to existing industries in Henry County that generate solid waste, or the relationship to the areas projected for development of industries that will develop solid waste;
4. Costs and availability of public services, facilities, and improvements required to support a proposed facility and protect public health, safety, and the environment;
5. The impact of a proposed facility on public safety and provisions made to minimize the impact on health and safety; and
6. The social and economic impacts of a proposed facility on the affected community, including changes in property values, and social or community perception.

NOW, THEREFORE, BE IT RESOLVED that the Henry County Commission hereby approves the proposed Henry County Construction/Demolition Landfill in accordance with its approved Waste Management Plan.

PASSED, ADOPTED, AND APPROVED on January 14, 2003.

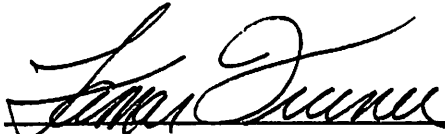

 Lamar Turner, Chairman

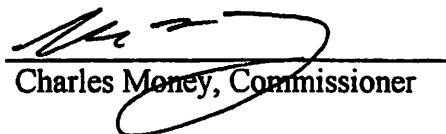
 Kyle Hardy, Commissioner

 Charles Money, Commissioner

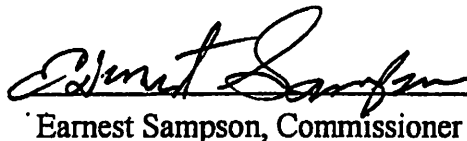
 Billy J. Hudspeth, Commissioner

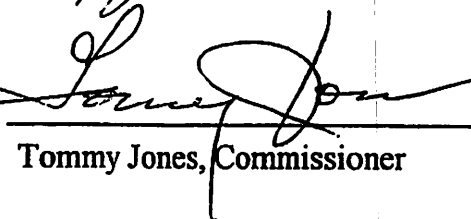
 Earnest Sampson, Commissioner



 Tommy Jones, Commissioner

**HENRY COUNTY PROPOSED CONSTRUCTION/DEMOLITION LANDFILL
PROPERTY LINE LEGAL DESCRIPTION**

Commencing at the northwest corner of Section 34, T7N, R28E, Henry County, Alabama and running thence $S00^{\circ}-22'-44''W$ a distance of 2179.84 feet; thence $S88^{\circ}-09'-06''E$ a distance of 1555.67 feet; thence $N00^{\circ}-18'-56''W$ a distance of 656.47 feet; thence $S^{\circ}86-17'-48''E$ a distance of 1320.00 feet; thence $S00^{\circ}-18'-56''W$ a distance of 1320.00 feet; thence $S86^{\circ}-34'-13''E$ a distance of 1270.00 feet; thence $S00^{\circ}-18'-56''W$ a distance of 50.07 feet to the point of beginning; thence $S00^{\circ}-18'-56''W$ a distance of 820.00; thence $N67^{\circ}-42'-13''W$ a distance of 1349.61 feet; thence $N13^{\circ}-38'-41''W$ a distance of 400.00 feet; thence $S86^{\circ}-34'-13''E$ a distance of 1350.00 feet to the point of beginning. Said property being in and a portion of the NW1/4 of the SW1/4 of Section 34, T7N, R28E, Henry County, Alabama and containing 17.70 acres, more or less.

**HENRY COUNTY PROPOSED CONSTRUCTION/DEMOLITION LANDFILL
WASTE DISPOSAL AREA BOUNDARY LEGAL DESCRIPTION**

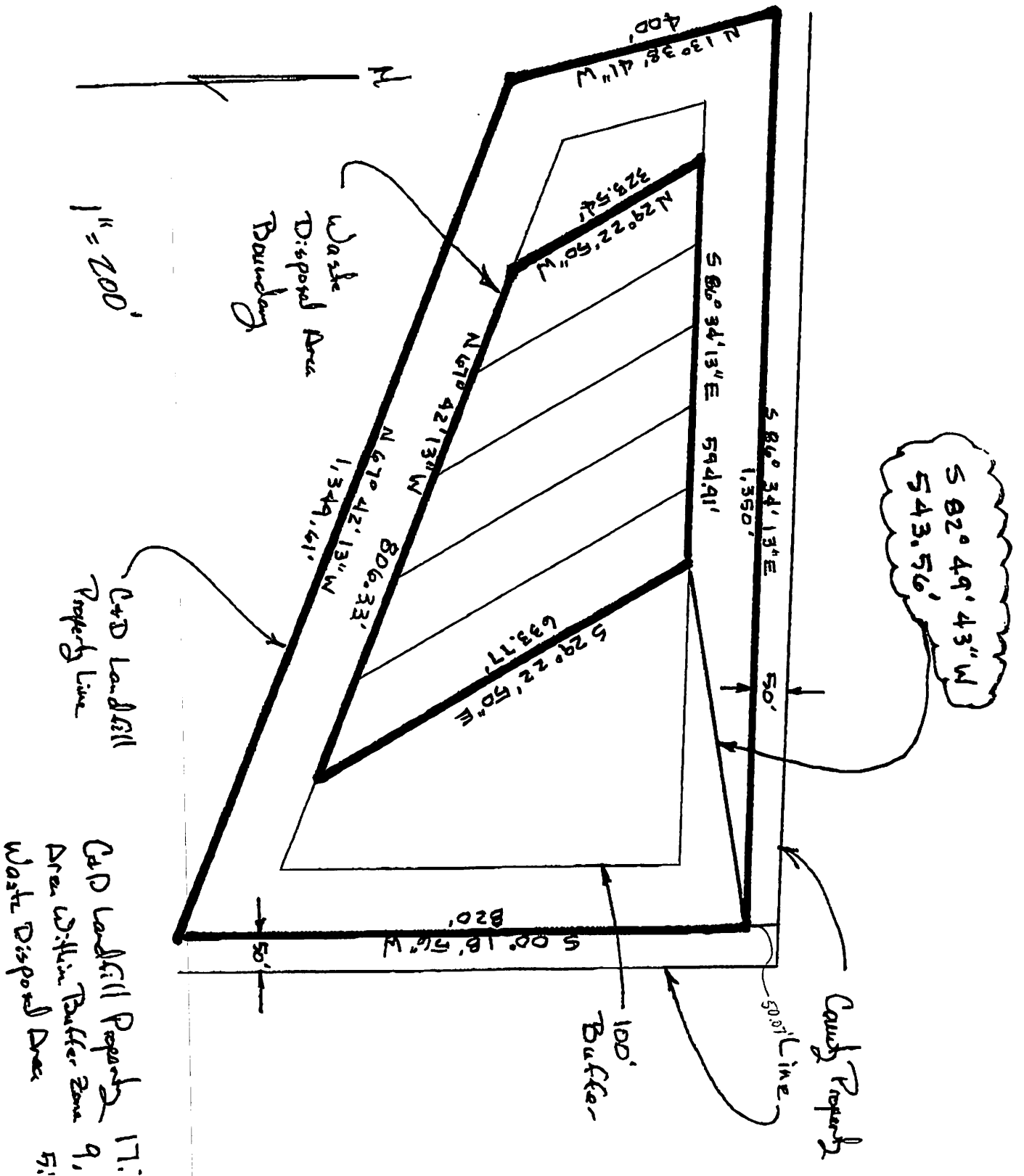
Commencing at the northwest corner of Section 34, T7N, R28E, Henry County, Alabama and running thence S00°-22'-44"W a distance of 2179.84 feet; thence S88°-09'-06"E a distance of 1555.67 feet; thence N00°-18'-56"W a distance of 656.47 feet; thence S86°-17'-48"E a distance of 1320.00 feet; thence S00°-18'-56"W a distance of 1320.00 feet; thence S86°-34'-13"E a distance of 1270.00 feet; thence S00°-18'-56"W a distance of 50.07 feet; thence S82°-49'-43"W a distance of 543.56 feet to the point of beginning; thence S29°-22'-50"E a distance of 633.77 feet; thence N67°-42'-13"W a distance of 806.33 feet; thence N29°-22'-50"W a distance of 323.54 feet; thence S86°-34'-13"E a distance of 594.91 feet to the point of beginning. Said property being in and a portion of the NW1/4 of the SW1/4 of Section 34, T7N, R28E, Henry County, Alabama and containing 5.50 acres, more or less.



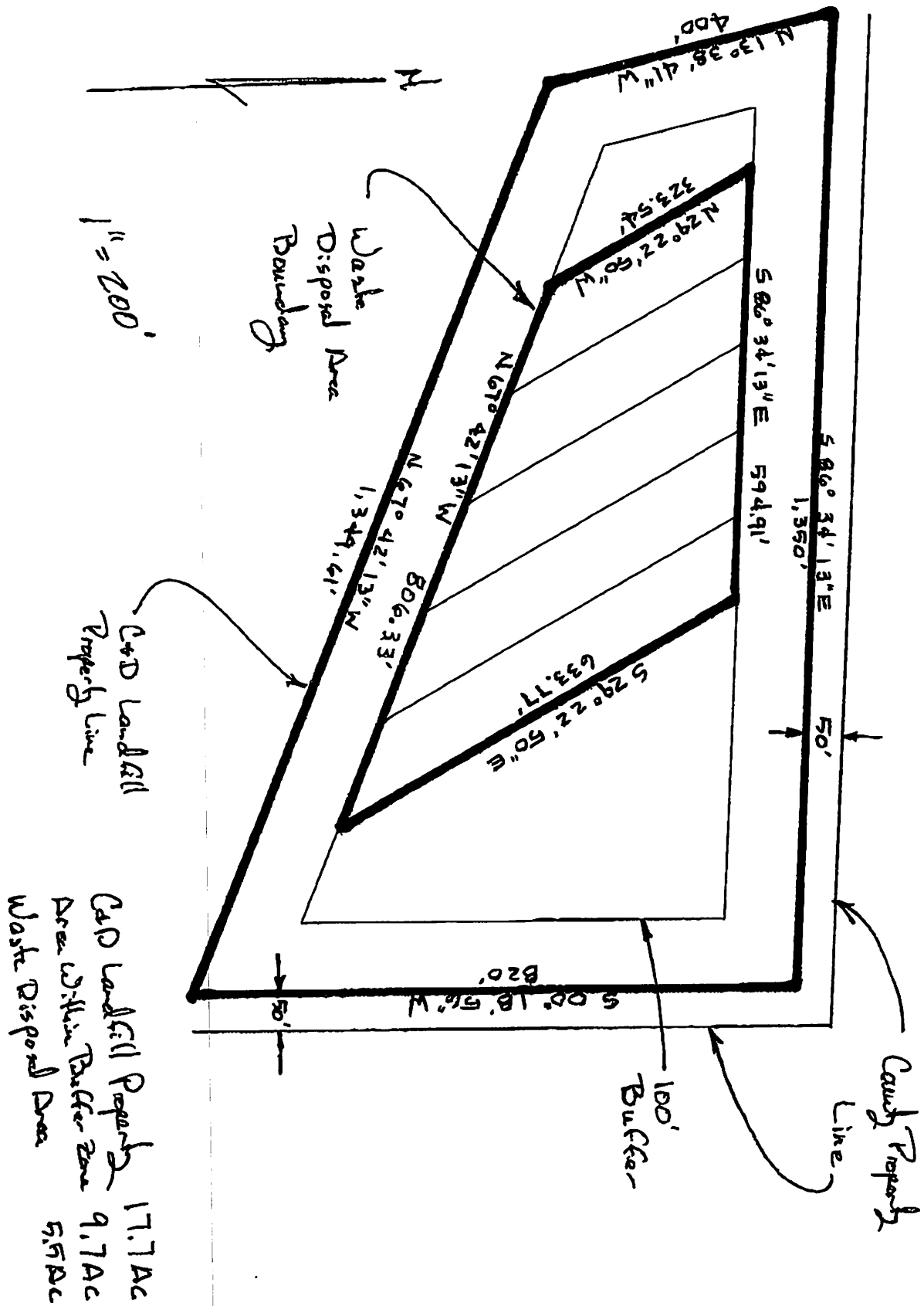

T.B.M. ELEVATION: 411.41
 DIST. FROM TO CORNER POINT CORNER
 DIST. FROM TO CORNER: 15.141' (201)
 T.B.M. ELEVATION: 414.80
 DIST. FROM TO CORNER: 10.118' (131)
 DIST. FROM TO CORNER: 10.118' (131)
 DIST. FROM TO CORNER: 10.118' (131)

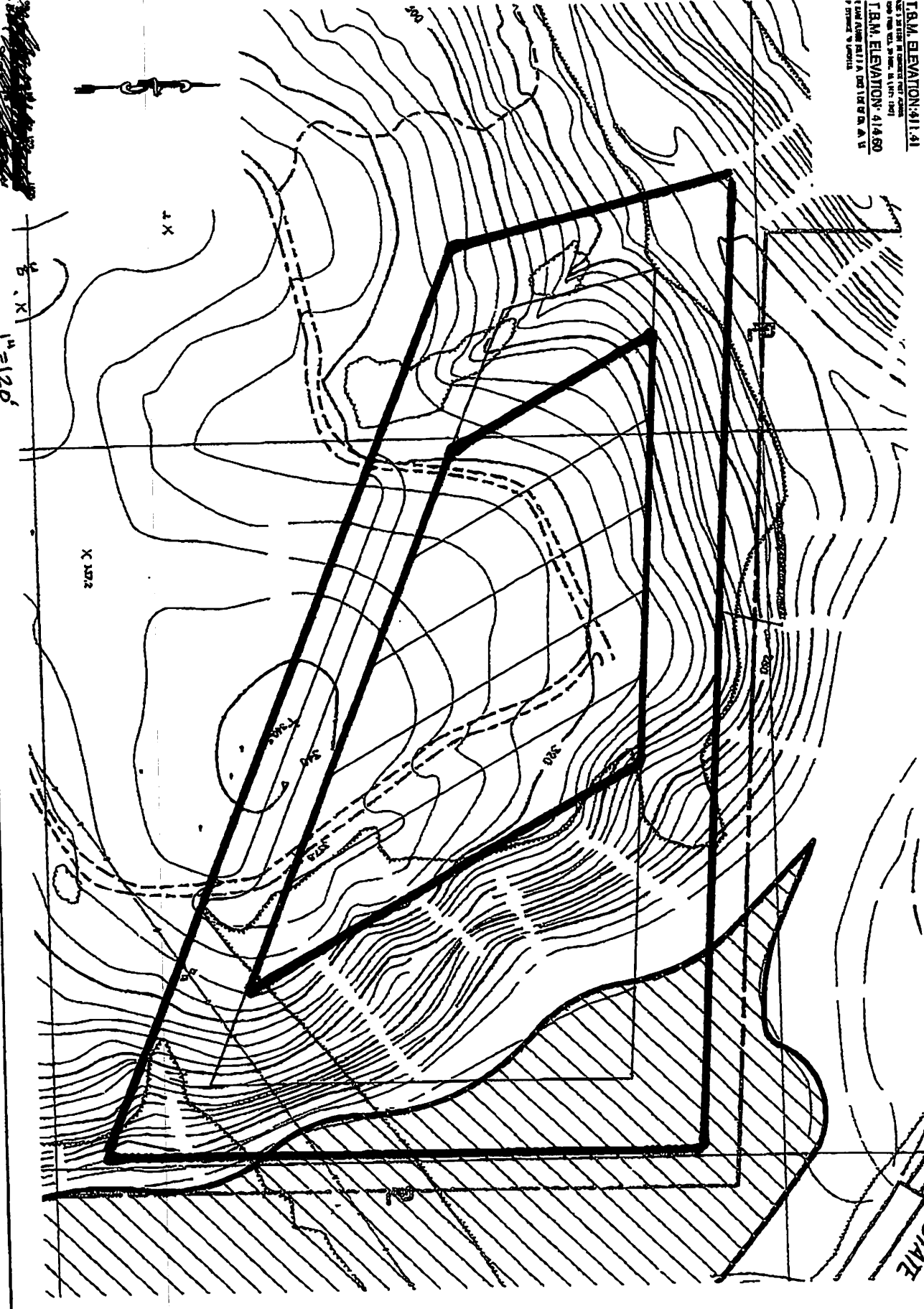

EXCAVATION PLAN DESIGN AND GRADING PLAN

DATE

OF 9.	POLYENGINEERING, INC. Engineers & Architects 1920 Woodland Avenue P.O. Box 837 Gulfport, Alabama 36542	ENGINEERING PLANS FOR HENRY COUNTY CONSTRUCTION/DEMOLITION LANDFILL		DIST. FROM TO CORNER DIST. FROM TO CORNER DIST. FROM TO CORNER DIST. FROM TO CORNER
		DATE: 08/08/02	DRAWN BY: [Name]	

Henry County Alabama 2018 - Public GIS		
Web18 - f16.2-d16.2 - HenryAL - 05-01-2018		
Parcel Details		
FavLink PRCMap NewSrch Back Print		
Parcel		
Delta Pin:	19245	
Parcel No:	37 10 08 34 0 001 006.000	
Prop Addr:	0 COUNTY ROAD 53	
Deed Acres:	156.00	
Deed Info:	B 0155 P 0000716 D 12-01-1987	
Plat Info:	B P D --	
Neighborhood:	R002	
Tax District:	01-County	
Owner		
Name:	HENRY COUNTY	
Address:	HENRY COUNTY (VOTING STATION)	
City, State, ZIP:	ABBEVILLE, AL 36310	
Values		
Land Total:	\$200,200.00	
Building Total:	\$0.00	
Appraised Value:	\$200,200.00	
Yrly Tax:	\$0 for 2017	
Tax History		
Tax Year	Date Paid	Amount Paid
2017	//	\$0.00
2016	//	\$0.00
2015	//	\$0.00
2014	//	\$0.00
Basic Parcel Land Bldg Imp		

Big Maps

Big Results

County Overlays

- Options
- Street View
- Select
- Clear Selection
- Zoom In
- Zoom Out
- Measure Tools
- Printing
- Henry County Road Department

Henry County
Lowfill Site

- Adjacent Land Owners
- #1 Derek Peterson
774 County Rd 99
Abbeville, AL 36310
 - #2 Chan Smith
2027 Columbia Road
Abbeville, AL 36310
 - #3 William Martinson
c/o Rufus Lee
25 Woodmore Drive
Dathan, AL 36305

HenryAL - 2018 - PARCEL SUMMARY - 1 Records				Sorted: Ascending			Print · Back		
Row	Info	Pin	Parcel	Name	S/TIR	P Address	Owner Address	Nbhd	TaxDist
1		19245	37 10 08 34 0 001 006.000	HENRY COUNTY	34 7N 28E	0 COUNTY ROAD 53	HENRY COUNTY (VOTING STATION)	R002	County

P.O.C.— The Northwest Corner of Section 34, Township 7 North, Range 28 East

West Line of Section 34
S 00°22'44" W 2179.84'

County Road 53 (80' R/W)

N 88°09'06" W 230.75'

Southwest 1/4 of the Northwest 1/4 Section 34

Northwest 1/4 of the Southwest 1/4 Section 34

Southeast 1/4 of the Northwest 1/4 Section 34

Northeast 1/4 of the Southwest 1/4 Section 34

S 72°18'57" E 3151.40'
S 73°09'09" E 2913.08'

N 13°38'41" W 400.00'

Landfill Property line

A lot or parcel of land located in the Northeast 1/4 of the Southwest 1/4, and the Northwest 1/4 of the Southeast 1/4 of Section 34, Township 7 North, Range 28 East, Henry County, and being more particularly described as follows: Commencing the Northwest corner of said Section 34, Township 7 North, Range 28 East, and thence South 00°22'44" West a distance of 2179.84 feet to an existing fence line; thence North 88°09'06" West a distance of 230.75 feet to an existing concrete marker on the East Right of Way of County Road 53; thence leaving said Right of Way South 73°09'09" East a distance of 2913.08 feet to the POINT OF BEGINNING; thence South 88°41'44" East a distance of 1348.21 feet; thence South 00°18'56" West a distance of 870.07 feet; thence North 67°42'13" West a distance of 1349.61 feet; thence North 13°38'41" West a distance of 400.00 feet; which is the POINT OF BEGINNING having an area of 804963.98 square feet, 18.479 acres, more or less.

Waste Disposal Property

A lot or parcel of land located in the Northwest 1/4 of the Southeast 1/4 of Section 34, Range 28 East, Henry County, and being more particularly described as follows: Commencing Northwest corner of said Section 34, Township 7 North, Range 28 East, and thence South 00°22'44" West a distance of 2179.84 feet to an existing fence line; thence North 88°09'06" West a distance of 230.75 feet to an existing concrete marker on the East Right of Way of County Road 53; thence leaving said Right of Way South 72°18'57" East a distance of 3151.40 feet to the POINT OF BEGINNING; thence South 86°34'13" East a distance of 594.91 feet; thence South 29°22'50" East a distance of 323.54 feet; thence North 67°42'13" West a distance of 806.33 feet; thence North 29°22'50" West a distance of 323.54 feet; which is the POINT OF BEGINNING having an area of 239328.01 square feet, more or less.

Engineering Department



LINE	BEARING	DISTANCE
1	S 86°34'13" E	594.91'
2	S 29°22'50" E	633.77'
3	N 67°42'13" W	806.33'
4	N 29°22'50" W	303.46'

.O.B-Landfill line

P.O.B-Waste Disposal Area

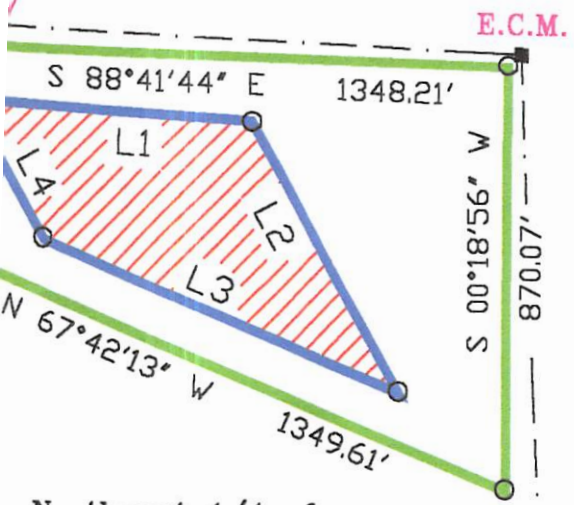

Northwest 1/4 of
the Southeast 1/4
Section 34

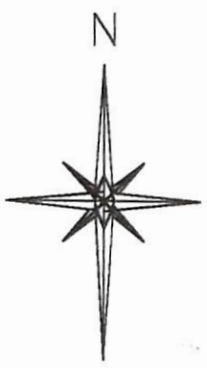

Township 7 North,
 ... the
 ... 00°22'44" West
 ... distance of 230.75
 ... ce leaving said
 ... 633.77 feet;
 ... distance of
 ... 5.494 acres,

CERTIFICATION
 I, VESTON W. BUSH, JR., HEREBY/STATE THAT THE ABOVE LAND WAS SURVEYED UNDER MY RESPONSIBLE SUPERVISION AND DIRECTION, THAT THIS SURVEY MEETS THE STANDARDS OF PRACTICE FOR SURVEYING SET FORTH BY THE ALABAMA BOARD OF LICENSURE FOR PROFESSIONAL ENGINEERS AND LAND SURVEYORS, AND IS TRUE AND CORRECT TO THE BEST OF MY KNOWLEDGE AND BELIEF.
 Copyright © 2002 Veston Bush Surveyors, Inc. P.C. All rights reserved.
 10/07/2002
 DATE SURVEYED VESTON W. BUSH, JR., ALABAMA REGISTRATION #9676

LEGEND OF ABBREVIATIONS (ALL BEARINGS AND DISTANCES CALCULATED UNLESS MARKED OTHERWISE)
 N=NORTH S=SOUTH E=EAST W=WEST SEC.=SECTION CON. CONCRETE
 R=RANGE T=TOWNSHIP ST.=STREET CR=COUNTY ROAD COR.=CORNER
 P.O.B.=POINT OF BEGINNING AC. ACRES EX.=EXISTING MON.=MONUMENT
 CERT.=CERTIFICATION #=NUMBER C=CENTERLINE °=DEGREE F=FIELD
 ' =MINUTE OR FEET " =SECOND OR INCH PG.=PAGE F.B.=FIELD BOOK
 R/W=RIGHT OF WAY FND=FOUND C.M.=CONCRETE MONUMENT D=DEED
 P.O.C.=POINT OF COMMENCEMENT S.R.=STATE ROAD RND.=ROUND
 N/A=NOT APPLICABLE F.R.=FRAME M.B.L.=MINIMUM BUILDING LINE
 -X-X- =FENCE MEAS.=MEASURED AVE.=AVENUE HWY.=HIGHWAY
 =EXISTING IRON PIN ● =EXISTING CONCRETE MONUMENT ■
 =SET IRON PIN WITH CAP ○ =SET CONCRETE MONUMENT □
 RES.=RESIDENCE
 TYPE OF SURVEY BOUNDARY LOT SURVEY
 BEARING SOURCE EXISTING CORNERS, EXISTING SURVEY BY VESTON BUSH 2/11/92
 SURVEY SOURCE OWNER
 NOTE: THE TERM CERTIFY* OR CERTIFICATION* AS USED ON THIS PLAT, IS UNDERSTOOD TO BE THE PROFESSIONAL OPINION OF THE SURVEYOR WHICH IS FORMULATED ON HIS/HER BEST KNOWLEDGE, INFORMATION AND BELIEF, AND AS SUCH, IT DOES NOT CONSTITUTE A GUARANTEE OR WARRANTY, EITHER EXPRESSED OR IMPLIED, FURTHERMORE, THE SURVEYOR DOES NOT ASSUME RESPONSIBILITY AND SHALL NOT BE LIABLE FOR CLAIMS ARISING FROM ERRONEOUS OR INCORRECT INFORMATION FURNISHED BY THE OWNER, LENDER, OWNERS' CONTRACTORS, OR OTHERS, WHICH IS USED AS A BASIS TO FORMULATE THE SURVEYOR'S OPINION. WATER BOUNDARY LINES ARE SUBJECT TO CHANGE DUE TO NATURAL CAUSES AND MAY OR MAY NOT REPRESENT ACTUAL LOCATION OF LIMIT OF TITLE. FOUNDATIONS AND UNDERGROUND UTILITIES ARE NOT LOCATED UNLESS OTHERWISE SHOWN OR NOTED.



NOT VALID UNLESS SEALED WITH AN EMBOSSED SEAL
 NOTE: THIS PROPERTY'S FLOOD ZONE DETERMINATION HAS NOT BEEN MADE BY THIS COMPANY

JOB #81-02

VESTON BUSH SURVEYORS, INC.
 206 McCLENDON DRIVE ABBEVILLE, AL 36310
 TELEPHONE # (334) 585-3428 or 790-4249 FAX 585-3428 E-MAIL: vbsurv@aol.com

FEE SHEET FOR SOLID WASTE PERMITS

ADEM No.: 5795

Applicant: Henry County Commission

Location: 1023 County Road 53
Abbeville, AL 36310

Coordinates: 31.532951, -85.216873

Permit No.: 34-04

Date Application Received: 05/17/23

Permit Fees Required	Initial Issuance	Modification	Reissuance	Total
Municipal Solid Waste Landfill	\$83,880		\$37,270	
Minor Modification ¹		\$3,275		
Major Modification ²		\$32,615		
Construction/Demolition Landfill	\$7,145		\$5,400	\$5,400
Minor Modification ¹		\$1,460		
Major Modification ²		\$2,915		
Industrial Landfill	\$12,670		\$8,150	
Minor Modification ¹		\$1,460		
Major Modification ²		\$4,375		
Compost Facility	\$4,860		\$3,670	
Minor Modification ¹		\$1,225		
Major Modification ²		\$1,945		
Environmental Covenants				
Engineering Controls	\$6,425	\$1,610		
Registry Fee for Class 1 Controls	\$13,705	\$635		
Registry Fee for Class 2 Controls	\$9,420	\$635		
Registry Fee for Class 3 Controls	\$5,245	\$635		

Additional Fees				
Geological Review:	\$4,865	\$3,275	\$3,275	
Greenfield Site:	\$1,610			
Public Hearing:	\$8,450	\$8,450	\$8,450	
Name Change/Transfer:		\$800		
Variance Request	\$1,460	\$1,460	\$1,460	
Solid Waste Disposal Notification	\$215	\$215	\$215	

¹ These are modifications as included in ADEM Admin. Code Rule 335-13-5-.06(2)

² These are modifications as included in ADEM Admin. Code Rule 335-13-5-.06(1)

RECEIVED

MAY 18 2023

**ADEM
EDDS**

Total Fee Due:	\$5,400
Amount Submitted with Application:	\$5,400
Amount Received:	\$5,400
Amount to be Billed:	\$0
Amount Received:	
Date Received:	<u>MZL 5/19/23</u>
Amount to be Refunded:	<u>0</u>

Fee Schedule Prepared by: MCM
 Fee Schedule Reviewed by: SDX

Date: 5/18/23
 Date: 5/18/23

CK"5097"

HENRY COUNTY COMMISSIONCheck Date: 5/4/2023
Check Number: 5097To: Alabama Department of Environmental Management
P.O. Box 301463
Montgomery, AL 36130-1463

Invoice Number	Date	Description	Amount	Discount	Net Amount
	5/4/2023	Permit Number 34-04 Henry Co Landfill No. 2	\$5,400.00	\$0.00	\$5,400.00
		Totals:	\$5,400.00	\$0.00	\$5,400.00

Received
MAY 12 2023
Land DivisionRECEIVED
MAY 18 2023ADEM
EDDS**HENRY COUNTY COMMISSION**Check Date: 5/4/2023
Check Number: 5097To: Alabama Department of Environmental Management
P.O. Box 301463
Montgomery, AL 36130-1463

Invoice Number	Date	Description	Amount	Discount	Net Amount
	5/4/2023	Permit Number 34-04 Henry Co Landfill No. 2	\$5,400.00	\$0.00	\$5,400.00
		Totals:	\$5,400.00	\$0.00	\$5,400.00

RECEIVED

MAY 18 2023

ADEM
EDDS

HENRY COUNTY COMMISSION

Check Date: 5/4/2023
Check Number: 5097

To: Alabama Department of Environmental Management
P.O. Box 301463
Montgomery, AL 36130-1463

Invoice Number	Date	Description	Amount	Discount	Net Amount
	5/4/2023	Permit Number 34-04 Henry Co Landfill No. 2	\$5,400.00	\$0.00	\$5,400.00
		Totals:	\$5,400.00	\$0.00	\$5,400.00

HENRY COUNTY COMMISSION

Check Date: 5/4/2023
Check Number: 5097

To: Alabama Department of Environmental Management
P.O. Box 301463
Montgomery, AL 36130-1463

Invoice Number	Date	Description	Amount	Discount	Net Amount
	5/4/2023	Permit Number 34-04 Henry Co Landfill No. 2	\$5,400.00	\$0.00	\$5,400.00
		Totals:	\$5,400.00	\$0.00	\$5,400.00

THIS CHECK IS PROTECTED BY A VOID PANTOGRAPH, MICROPRINT SIGNATURE LINE AND A HEAT SENSITIVE PADLOCK ICON. ADDITIONAL SECURITY FEATURES ARE LISTED ON BACK.

HENRY COUNTY COMMISSION
102 NORTH COURT SQ, STE B ABBEVILLE, AL 36310
PHONE: (334) 585-3708
HENRY CO SOLID WASTE FUND

BANK SOUTH
ABBEVILLE, AL
VOID AFTER 90 DAYS

CHECK DATE	CHECK NO.
5/4/2023	5097
CHECK AMOUNT	

PAY ****Five thousand four hundred and 00/100 Dollars****

\$ 5,400.00**

TO THE ORDER OF
Alabama Department of Environmental Management
P.O. Box 301463
Montgomery, AL 36130-1463

AUTHORIZED SIGNATURE

⑈005097⑈⑆062105529⑆11 2253 3⑈

Henry County Landfill #2

Permit #34-04

Erosion and Sediment Control Plan

By: Orin Galloway, P.E.

10/22/2025

The Henry County Landfill #2 is currently operating one active cell located approximately 4 miles south of Abbeville, AL. This site is located on approximately 18.5 acres with approximately 5.5 acres permitted for waste. In order to effectively reduce the impact of erosion and sedimentation, several erosion and sediment control practices shall be implemented and maintained. These include but are not limited to:

Practices, Measures, Maintenance -

- All areas in the active cell that are not in use shall be graded to no more than a 2:1 slope, temporary and/or permanent seeded, mulched and mowed accordingly.
- All inactive areas containing borrow material shall be sloped to a maximum of a 2:1 slope, temporary and/or permanent seeded, mulched, and mowed as necessary.
- Terraces shall be placed on recently constructed slopes at a maximum of each 20 foot change in elevation.
- Straw wattles shall be used in areas of concentrated flow to reduce the flow rate of runoff upstream of silt fences as necessary.
- Silt fences shall be placed upstream of discharge points to ensure offsite sedimentation is minimized.
- Silt fences that are currently installed shall be maintained to ensure sediment is being stopped and water is not overtopping or undermining the structure.

Inspections –

- BMP inspections shall be completed after each significant rainfall event and/or monthly.
- If issues are noted during any inspections, QCI/QCP shall notify the landfill operator to schedule repair of erosion and sediment control device.

Site Plan –

- Site plan is attached and may change as necessary. (See page 2)

Henry County Landfill #2
T. 7 N., R. 28 E., Sec. 34
Prepared By: Orin Galloway, P.E.
10/28/2025

Active Cell

Silt Fence

Straw Wattles/Hay Bales

Areas to be graded, seeded,
and mulched

