

EDWARD F. POOLOS
DIRECTOR

JEFFERY W. KITCHENS
DEPUTY DIRECTOR



KAY IVEY
GOVERNOR

Alabama Department of Environmental Management
adem.alabama.gov

1400 Coliseum Blvd. 36110-2400 ■ Post Office Box 301463
Montgomery, Alabama 36130-1463
(334) 271-7700 ■ FAX (334) 271-7950

February 11, 2026

Steven R. Ingle
Dir of Surf Eng and Permitting
Drummond Company, Inc.
Post Office Box 1549
Jasper, AL 35502

RE: Draft Permit
Surface Mine No.1
NPDES Permit Number AL0067547
Walker County (127)

Dear Mr. Ingle:

Transmitted herein is a draft of the above referenced permit. Please review the enclosed draft permit carefully. If previously permitted, the draft may contain additions/revisions to the language in your current permit. Please submit any comments on the draft permit to the Department within 30 days from the date of receipt of this letter.

Since the Department has made a tentative decision to reissue the above referenced permit, ADEM Admin. Code r. 335-6-6-.21 requires a public notice of the draft permit followed by a period of at least 30 days for public comment before the permit can be issued. The United States Environmental Protection Agency will also receive the draft permit for review during the 30-day public comment period.

Any mining, processing, construction, land disturbance, or other regulated activity proposed to be authorized by this draft permit is prohibited prior to the effective date of the formal permit. Any mining or processing activity within the drainage basin associated with each permitted outfall which is conducted prior to Departmental receipt of certification from a professional engineer licensed to practice in the State of Alabama, that the Pollution Abatement/Prevention Plan was implemented according to the design plan, or notification from the Alabama Surface Mining Commission that the sediment control structures have been certified, is prohibited.

This permit requires Discharge Monitoring Reports (DMR) to be submitted utilizing the Department's web-based electronic reporting system. Please read Part I.D of the permit carefully and visit <https://aepacs.adem.alabama.gov/nviro/ncore/external/home>.

Should you have any questions concerning this matter, please contact Robert Glover at (334) 271-7975 or robert.glover@adem.alabama.gov.

Sincerely,

William D. McClimans, Chief
Mining and Natural Resource Section
Stormwater Management Branch
Water Division

WDM/rlg File: DPER/4113

cc: Robert Glover, ADEM
Environmental Protection Agency Region IV
Alabama Department of Conservation and Natural Resources
U.S. Fish and Wildlife Service
Alabama Historical Commission
Advisory Council on Historic Preservation
U.S. Army Corps of Engineers Mobile District
U.S. Army Corps of Engineers Nashville District
Alabama Surface Mining Commission



Birmingham Office
110 Vulcan Road
Birmingham, AL 35209-4702
(205) 942-6168
(205) 941-1603 (FAX)

Decatur Office
2715 Sandlin Road, S.W.
Decatur, AL 35603-1333
(256) 353-1713
(256) 340-9359 (FAX)

Coastal Office
1615 South Broad Street
Mobile, AL 36605
(251) 450-3400
(251) 479-2593 (FAX)



NATIONAL POLLUTANT DISCHARGE ELIMINATION SYSTEM PERMIT

PERMITTEE: Drummond Company, Inc.
PO Box 1549
Jasper, AL 35502

FACILITY LOCATION: Surface Mine No.1
Highway 118 West
Jasper, AL 35502
Walker County
T13S, R8W, Sections 33, 34, & 35
T14S, R8W, Sections 2, 3, & 4

PERMIT NUMBER: AL0067547

DSN	RECEIVING STREAM
001 - 1	Flat Creek
003 - 1	Richard Branch
007 - 1	Richard Branch
013 - 1	Unnamed Tributary to Flat Creek
014 - 1	Unnamed Tributary to Richard Branch
015 - 1	Burton Creek
025 - 1	Burton Creek

In accordance with and subject to the provisions of the Federal Water Pollution Control Act, as amended, 33 U.S.C. §§1251-1388 (the "FWPCA"), the Alabama Water Pollution Control Act, as amended, Code of Alabama 1975, §§ 22-22-1 to 22-22-14 (the "AWPCA"), the Alabama Environmental Management Act, as amended, Code of Alabama 1975, §§22-22A-1 to 22-22A-17, and rules and regulations adopted thereunder, and subject further to the terms and conditions set forth in this permit, the Permittee is hereby authorized to discharge into the above-named receiving waters.

ISSUANCE DATE:

EFFECTIVE DATE:

EXPIRATION DATE:

Draft

Alabama Department of Environmental Management
Water Division Chief

**NATIONAL POLLUTANT DISCHARGE ELIMINATION SYSTEM (NPDES) PERMIT
New Source Coal Mine, Reclamation, Transportation and Storage, and Associated Areas**

TABLE OF CONTENTS

PART I	DISCHARGE LIMITATIONS, CONDITIONS, AND REQUIREMENTS	
A.	DISCHARGE LIMITATIONS AND MONITORING REQUIREMENTS.....	5
1.	Active Mining Limitations and Monitoring Requirements	5
2.	Precipitation Exemption Limitations and Monitoring Requirements.....	6
3.	Post Mining Limitations and Monitoring Requirements.....	7
B.	REQUIREMENTS TO ACTIVATE A PROPOSED MINING OUTFALL.....	7
C.	DISCHARGE MONITORING AND RECORD KEEPING REQUIREMENTS	8
1.	Sampling Schedule and Frequency.....	8
2.	Measurement Frequency	8
3.	Monitoring Schedule	8
4.	Sampling Location.....	9
5.	Representative Sampling	9
6.	Test Procedures	9
7.	Recording of Results	10
8.	Routine Inspection by Permittee.....	10
9.	Records Retention and Production.....	11
10.	Monitoring Equipment and Instrumentation	11
D.	DISCHARGE REPORTING REQUIREMENTS.....	11
1.	Requirements for Reporting of Monitoring	11
2.	Noncompliance Notification	13
3.	Reduction, Suspension, or Termination of Monitoring and/or Reporting Requirements	14
E.	OTHER REPORTING AND NOTIFICATION REQUIREMENTS.....	15
1.	Anticipated Noncompliance.....	15
2.	Termination of Discharge.....	15
3.	Updating Information	16
4.	Duty to Provide Information	16
F.	SCHEDULE OF COMPLIANCE.....	16
PART II	OTHER REQUIREMENTS, RESPONSIBILITIES, AND DUTIES	
A.	OPERATIONAL AND MANAGEMENT REQUIREMENTS.....	17
1.	Facilities Operation and Management	17
2.	Best Management Practices (BMPs).....	17
3.	Biocide Additives.....	18
4.	Facility Identification	19
5.	Removed Substances	19
6.	Loss or Failure of Treatment Facilities	19
7.	Duty to Mitigate.....	19
B.	BYPASS AND UPSET	19
1.	Bypass.....	19
2.	Upset	20
C.	PERMIT CONDITIONS AND RESTRICTIONS.....	21
1.	Prohibition against Discharge from Facilities Not Certified	21
2.	Permit Modification, Suspension, Termination, and Revocation	22
3.	Requirements for Metals, Cyanide, and Phenols Monitoring and Reporting.....	22

4. Automatic Expiration of Permits for New or Increased Discharges.....	23
5. Transfer of Permit.....	24
6. Groundwater	24
7. Property and Other Rights.....	24
D. RESPONSIBILITIES	24
1. Duty to Comply	24
2. Change in Discharge	25
3. Compliance with Toxic or Other Pollutant Effluent Standard or Prohibition	25
4. Compliance with Water Quality Standards and Other Provisions.....	25
5. Compliance with Statutes and Rules	26
6. Right of Entry and Inspection.....	26
7. Duty to Reapply or Notify of Intent to Cease Discharge.....	26
PART III ADDITIONAL REQUIREMENTS, CONDITIONS, AND LIMITATIONS	
A. CIVIL AND CRIMINAL LIABILITY.....	28
1. Tampering.....	28
2. False Statements.....	28
3. Permit Enforcement.....	28
4. Relief From Liability.....	28
B. OIL AND HAZARDOUS SUBSTANCE LIABILITY.....	28
C. AVAILABILITY OF REPORTS.....	28
D. DEFINITIONS	28
E. SEVERABILITY.....	33
F. PROHIBITIONS AND ACTIVIES NOT AUTHORIZED.....	33
PART IV SPECIAL REQUIREMENTS, RESTRICTIONS, AND LIMITATIONS	
A. DISCHARGES TO IMPAIRED WATERS.....	34
B. PRECIPITATION EVENT DISCHARGE LIMITATIONS.....	34
1. Monitoring for Claims of Precipitation Event Discharge Limitation Exemption	34
2. Precipitation Event Discharge Limitation Exemption Submittal	34
3. Applicable 24-Hour Precipitation Events.....	35
4. 24-Hour Precipitation Event Greater Than a 1-Year, 24-Hour Precipitation Event, but Less Than a 10-Year, 24-Hour Precipitation Events.....	35
5. 24-Hour Precipitation Event Less Than or Equal to a 2-Year, 24-Hour Precipitation Event.....	35
6. 24-Hour Precipitation Event Greater Than a 2-Year, 24-Hour Precipitation Event, but Less Than a 10-Year, 24-Hour Precipitation Events.....	35
7. 24-Hour Precipitation Event Less Than or Equal to a 10-Year, 24-Hour Precipitation Event.....	35
8. 24-Hour Precipitation Event Greater Than a 10-Year, 24-Hour Precipitation Event.....	35
C. POST-MINING DISCHARGE LIMITATIONS.....	36
D. pH EXEMPTION DISCHARGE LIMITATIONS	36
E. MANGANESE EXEMPTION DISCHARGE LIMITATIONS.....	36
F. EFFLUENT TOXICITY LIMITATIONS AND BIOMONITORING REQUIREMENTS FOR ACUTE TOXICITY	36
G. EFFLUENT TOXICITY LIMITATIONS AND BIOMONITORING REQUIREMENTS FOR CHRONIC TOXICITY.....	40
1. Test Requirements (Screening Test).....	41
2. General Test Requirements.....	41
3. Reporting Requirements.....	41

4. Additional Testing Requirements	42
5. Test Methods.....	42
6. Effluent Toxicity Testing Reports.....	42

PART I DISCHARGE LIMITATIONS, CONDITIONS, AND REQUIREMENTS

A. DISCHARGE LIMITATIONS AND MONITORING REQUIREMENTS

1. Active Mining Limitations and Monitoring Requirements

During the period beginning on the effective date of this Permit and lasting through the expiration date of this Permit, the Permittee is authorized to discharge from each point source identified on Page 1 of this Permit and described more fully in the Permittee's application, if the outfalls have been constructed and certified. Except as provided in Parts I.A.2. and 3., discharges shall be limited and monitored by the Permittee as specified below:

Parameter	Discharge Limitations			Monitoring Requirements	
	Daily Minimum	Monthly Average	Daily Maximum	Sample Type	Measurement Frequency ¹
Specific Conductance 00095	-----	Report µS/cm	Report µS/cm	Grab	2/Month
Sulfate (As S) 00154	-----	Report mg/L	Report mg/L	Grab	2/Month
pH 00400	6.0 s.u.	-----	9.0 s.u.	Grab	2/Month
pH ² 00400	6.0 s.u.	-----	10.5 s.u.	Grab	2/Month
Solids, Total Suspended 00530	-----	35.0 mg/L	70.0 mg/L	Grab	2/Month
Selenium, Total Recoverable 00981	-----	5.0 µg/L	20.0 µg/L	Grab	1/Month
Iron, Total (As Fe) 01045	-----	3.0 mg/L	6.0 mg/L	Grab	2/Month
Manganese, Total (As Mn) ³ 01055	-----	2.0 mg/L	4.0 mg/L	Grab	2/Month
Copper, Total Dissolved 01119	-----	8.956 mg/L	13.439 mg/L	Grab	1/Month
Flow, In Conduit or Thru Treatment Plant ⁴ 50050	-----	Report MGD	Report MGD	Instantaneous	2/Month
Toxicity, Ceriodaphnia Acute ⁵ 61425	-----	-----	0 pass(0)/fail(1)	Grab	1/Quarter
Toxicity, Pimephales Acute ⁵ 61427	-----	-----	0 pass(0)/fail(1)	Grab	1/Quarter
Solids, Total Dissolved (TDS) 70296	-----	Report mg/L	Report mg/L	Grab	1/Quarter
Mercury Total Recoverable 71901 (Outfalls 001, 007, 013, 014, 015, 025)	-----	0.012 µg/L	2.40 µg/L	Grab	1/Month

¹ See Part I.C.2. for further measurement frequency requirements.

² See Part IV.D. for pH Exemption Discharge Limitations.

³ See Part IV.E. for Manganese Exemption Discharge Limitations.

⁴ Flow must be determined at the time of sample collection by direct measurement, calculation, or other method acceptable to the Department.

⁵ See Part IV.F. for Effluent Toxicity Limitations and Biomonitoring Requirements for Acute Toxicity.

2. Precipitation Exemption Limitations and Monitoring Requirements⁶

During the period beginning on the effective date of this Permit and lasting through the expiration date of this Permit, the Permittee is authorized to discharge from each point source identified on Page 1 of this Permit and described more fully in the Permittee's application, if the outfalls have been constructed and certified. During periods of applicable 24-hour precipitation events for which the Permittee claims an exemption of standard mining limits as provided by Part IV.C., such discharge shall be limited and monitored by the Permittee as specified below:

Parameter	Discharge Limitations			Monitoring Requirements	
	Daily Minimum	Monthly Average	Daily Maximum	Sample Type	Measurement Frequency ⁷
Specific Conductance 00095	-----	Report µS/cm	Report µS/cm	Grab	2/Month
Sulfate (As S) 00154	-----	Report mg/L	Report mg/L	Grab	2/Month
pH 00400	6.0 s.u.	-----	9.0 s.u.	Grab	2/Month
Solids, Settleable ⁸ 00545	-----	-----	0.5 mL/L	Grab	2/Month
Selenium, Total Recoverable 00981	-----	Report µg/L	Report µg/L	Grab	1/Month
Iron, Total (As Fe) ⁹ 01045	-----	-----	7.0 mg/L	Grab	2/Month
Copper, Total Recoverable 01119	-----	Report mg/L	Report mg/L	Grab	2/Month
Flow, In Conduit or Thru Treatment Plant ¹⁰ 50050	-----	Report MGD	Report MGD	Instantaneous	2/Month
Solids, Total Dissolved (TDS) 70296	-----	Report mg/L	Report mg/L	Grab	1/Quarter
Mercury, Total Recoverable 71901 (Outfalls 001, 007, 013, 014, 015, 025)	-----	Report µg/L	Report µg/L	Grab	1/Month

⁶ See Part IV.C. for Precipitation Event Discharge Limitations.

⁷ See Part I.C.2. for further measurement frequency requirements.

⁸ The discharge limitation for Settleable Solids is not applicable for precipitation events greater than a 10-year, 24-hour precipitation event.

⁹ The discharge limitation for Total Iron (As Fe) is only applicable for precipitation events less than or equal to a 2-year, 24-hour precipitation event.

¹⁰ Flow must be determined at the time of sample collection by direct measurement, calculation, or other method acceptable to the Department.

3. Post Mining Limitations and Monitoring Requirements¹¹

During the period beginning on the effective date of this Permit and lasting through the expiration date of this Permit, the Permittee is authorized to discharge from each point source identified on Page 1 of this Permit and described more fully in the Permittee's application, if the outfalls have been constructed and certified. For those outfalls which the Department has granted written approval pursuant to Part IV.D., such discharge shall be limited and monitored by the Permittee as specified below:

Parameter	Discharge Limitations			Monitoring Requirements	
	Daily Minimum	Monthly Average	Daily Maximum	Sample Type	Measurement Frequency ¹²
Specific Conductance 00095	-----	Report µS/cm	Report µS/cm	Grab	1/Month
Sulfate (As S) 00154	-----	Report mg/L	Report mg/L	Grab	1/Month
pH 00400	6.0 s.u.	-----	9.0 s.u.	Grab	1/Month
Solids, Settleable 00545	-----	-----	0.5 mL/L	Grab	1/Month
Selenium, Total Recoverable 00981	-----	5.0 µg/L	20.0 µg/L	Grab	1/Month
Copper, Total Dissolved 01119	-----	8.956 mg/L	13.439 mg/L	Grab	1/Month
Flow, In Conduit or Thru Treatment Plant ¹³ 50050	-----	Report MGD	Report MGD	Instantaneous	1/Month
Solids, Total Dissolved (TDS) 70296	-----	Report mg/L	Report mg/L	Grab	1/Quarter
Mercury, Total Recoverable 71901 (Outfalls 001, 007, 013, 014, 015, 025)	-----	0.012 µg/L	2.40 µg/L	Grab	1/Month

B. REQUIREMENTS TO ACTIVATE A PROPOSED MINING OUTFALL

1. Discharge from any point source identified on Page 1 of this Permit which is a proposed outfall is not authorized by this Permit until the outfall has been constructed and certification received by the Department from a professional engineer, registered in the State of Alabama, certifying that such facility has been constructed in accordance with plans and specifications approved by the ASMC, if applicable. This requirement shall not apply to pumped discharges from the underground works of underground coal mines where no surface structure is required by the ASMC, provided the Department is notified in writing of the completion or installation of such facilities, and the pumped discharges will meet permit effluent limits without treatment.
2. Certification required by Part I.B.1. shall be submitted on a completed ADEM Form 432. The certification shall include the latitude and longitude of the constructed and certified outfall.

¹¹ See Part IV.C. for Post-Mining Discharge Limitations.

¹² See Part I.C.2. for further measurement frequency requirements.

¹³ Flow must be determined at the time of sample collection by direct measurement, calculation, or other method acceptable to the Department.

4. Upon submittal of the certification required by Part I.B.1. to the Department, all monitoring and DMR submittal requirements shall apply to the constructed and certified outfall.

C. DISCHARGE MONITORING AND RECORD KEEPING REQUIREMENTS

1. Sampling Schedule and Frequency

- a. Except as provided in Parts IV.B. and C., the Permittee shall collect samples of the discharge from each constructed and certified point source identified on Page 1 of this Permit and described more fully in the Permittee's application, at the frequency specified in Part I.A. Analysis of the samples shall be conducted for the parameters specified in Part I.A.
- b. For each permitted, constructed, and certified point source which results from direct pumped drainage from the underground works of an underground coal mine or from surface drainage, if the final effluent is pumped in order to discharge (e.g. incised ponds, old highwall cuts, old pit areas or depressions), at least one grab sample from the permitted point source shall be obtained and analyzed each quarterly (three month) monitoring period if a discharge occurs at any time during the quarterly monitoring period.
- c. The Permittee may increase the frequency of sampling listed in Parts I.C.1.a and I.C.1.b; however, all sampling results must be reported to the Department and included in any calculated results submitted to the Department in accordance with this Permit.

2. Measurement Frequency

1. Measurement frequency requirements found in Part I.A. shall mean:
 2.
 - a. A measurement frequency of one day per week shall mean sample collection on any day of discharge which occurs every calendar week.
 - b. A measurement frequency of two days per month shall mean sample collection on any day of discharge which occurs every other week, but need not exceed two sample days per month.
 - c. A measurement frequency of one day per month shall mean sample collection on any day of discharge which occurs during each calendar month.
 - d. A measurement frequency of one day per quarter shall mean sample collection on any day of discharge which occurs during each calendar quarter.
 - e. A measurement frequency of one day per six months shall mean sample collection on any day of discharge which occurs during the period of January through June and during the period of July through December.
 - f. A measurement frequency of one day per year shall mean sample collection on any day of discharge which occurs during each calendar year.

3. Monitoring Schedule

The Permittee shall conduct the monitoring required by Part I.A. in accordance with the following schedule:

- a. **MONITORING REQUIRED MORE FREQUENTLY THAN MONTHLY AND MONTHLY** shall be conducted during the first full month following the effective date of coverage under this Permit and every month thereafter. More frequently than monthly and monthly monitoring may be done anytime during the month, unless restricted elsewhere in this Permit, but the results should be reported on the last Discharge Monitoring Report (DMR) due for the quarter (i.e., with the March, June, September, and December DMRs).
- b. **QUARTERLY MONITORING** shall be conducted at least once during each calendar quarter. Calendar quarters are the periods of January through March, April through June, July through September, and October through December. The Permittee shall conduct the quarterly monitoring during the first complete calendar quarter following the effective date of this Permit and is then required to monitor once during each quarter thereafter. Quarterly monitoring may be done anytime during the quarter, unless restricted elsewhere in this Permit, but the results should be reported on the last DMR due for the quarter (i.e., with the March, June, September, and December DMRs).
- c. **SEMIANNUAL MONITORING** shall be conducted at least once during the period of January through June and at least once during the period of July through December. The Permittee shall conduct the semiannual monitoring during the first complete semiannual calendar period following the effective date of this Permit and is then required to monitor once during each semiannual period thereafter. Semiannual monitoring may be done anytime during the semiannual period, unless restricted elsewhere in this Permit, but it should be reported on the last DMR due for the month of the semiannual period (i.e., with the June and December DMRs).
- d. **ANNUAL MONITORING** shall be conducted at least once during the period of January through December. The Permittee shall conduct the annual monitoring during the first complete calendar annual period following the effective date of this Permit and is then required to monitor once during each annual period thereafter. Annual monitoring may be done anytime during the year, unless restricted elsewhere in this Permit, but it should be reported on the December DMR.

4. Sampling Location

Unless restricted elsewhere in this Permit, samples collected to comply with the monitoring requirements specified in Part I.A. shall be collected at the nearest accessible location just prior to discharge and after final treatment, or at an alternate location approved in writing by the Department.

5. Representative Sampling

Sample collection and measurement actions taken as required herein shall be representative of the volume and nature of the monitored discharge and shall be in accordance with the provisions of this Permit.

6. Test Procedures

For the purpose of reporting and compliance, Permittees shall use one of the following procedures:

- a. For parameters with an EPA established Minimum Level (ML), report the measured value if the analytical result is at or above the ML and report "0" for values below the ML. Test procedures for the analysis of pollutants shall conform to 40 CFR Part 136, guidelines published pursuant to Section 304(h) of the FWPCA, 33 U.S.C. Section 1314(h), and ADEM Standard Operating Procedures. If more than one method for analysis of a substance is approved for use, a method having a minimum level lower than the permit limit shall be used. If the minimum level of all methods is higher than the permit limit, the

method having the lowest minimum level shall be used and a report of less than the minimum level shall be reported as zero and will constitute compliance, however should EPA approve a method with a lower minimum level during the term of this Permit the Permittee shall use the newly approved method.

- b. For pollutant parameters without an established ML, an interim ML may be utilized. The interim ML shall be calculated as 3.18 times the Method Detection Level (MDL) calculated pursuant to 40 CFR Part 136, Appendix B.

Permittees may develop an effluent matrix-specific ML, where an effluent matrix prevents attainment of the established ML. However, a matrix specific ML shall be based upon proper laboratory method and technique. Matrix-specific MLs must be approved by the Department, and may be developed by the Permittee during permit issuance, reissuance, modification, or during compliance schedule.

In either case the measured value should be reported if the analytical result is at or above the ML and "0" reported for values below the ML.

- c. For parameters without an EPA established ML, interim ML, or matrix-specific ML, a report of less than the detection limit shall constitute compliance if the detection limit of all analytical methods is higher than the Permit limit using the most sensitive EPA approved method. For the purpose of calculating a monthly average, "0" shall be used for values reported less than the detection limit.

The Minimum Level utilized for procedures identified in Parts I.C.6.a. and b. shall be reported on the Permittee's DMR. When an EPA approved test procedure for analysis of a pollutant does not exist, the Director shall approve the procedure to be used.

7. Recording of Results

For each measurement or sample taken pursuant to the requirements of this Permit, the Permittee shall record the following information:

- a. The facility name and location, point source number, date, time, and exact place of sampling or measurements;
- b. The name(s) of person(s) who obtained the samples or measurements;
- c. The dates and times the analyses were performed;
- d. The name(s) of the person(s) who performed the analyses;
- e. The analytical techniques or methods used including source of method and method number; and
- f. The results of all required analyses.

8. Routine Inspection by Permittee

- a. The Permittee shall inspect all point sources identified on Page 1 of this Permit and described more fully in the Permittee's application and all treatment or control facilities or systems used by the Permittee to achieve compliance with the terms and conditions of this Permit at least as often as the applicable sampling frequency specified in Part I.C.1 of this Permit.

- b. If required by the Director, the Permittee shall maintain a written log for each point source identified on Page 1 of this Permit and described more fully in the Permittee's application in which the Permittee shall record the following information:
- (1) The date and time the point source and any associated treatment or control facilities or systems were inspected by the Permittee;
 - (2) Whether there was a discharge from the point source at the time of inspection by the Permittee;
 - (3) Whether a sample of the discharge from the point source was collected at the time of inspection by the Permittee;
 - (4) Whether all associated treatment or control facilities or systems appeared to be in good working order and operating as efficiently as possible, and if not, a description of the problems or deficiencies; and
 - (5) The name and signature of the person performing the inspection of the point source and associated treatment or control facilities or systems.

9. Records Retention and Production

- a. The Permittee shall retain records of all monitoring information, including all calibration and maintenance records and all original strip chart recordings for continuous monitoring instrumentation, copies of all reports required by this Permit, and records of all data used to complete the above reports or the application for this Permit, for a period of at least three (3) years from the date of the sample collection, measurement, report, or application. This period may be extended by request of the Director at any time. If litigation or other enforcement action, under the AWPCA, AEMA, and/or the FWPCA, is ongoing which involves any of the above records, the records shall be kept until the litigation is resolved. Upon the written request of the Director, the Permittee shall provide the Director with a copy of any record required to be retained by this paragraph. Copies of these records should not be submitted unless requested.
- b. All records required to be kept for a period of three (3) years shall be kept at the permitted facility or an alternate location approved by the Department in writing and shall be available for inspection.

10. Monitoring Equipment and Instrumentation

All equipment and instrumentation used to determine compliance with the requirements of this Permit shall be installed, maintained, and calibrated in accordance with the manufacturer's instructions or, in the absence of manufacturer's instructions, in accordance with accepted practices. The Permittee shall develop and maintain quality assurance procedures to ensure proper operation and maintenance of all equipment and instrumentation. The quality assurance procedures shall include the proper use, maintenance, and installation, when appropriate, of monitoring equipment at the plant site.

D. DISCHARGE REPORTING REQUIREMENTS

1. Requirements for Reporting of Monitoring

- a. Monitoring results obtained during the previous three (3) months shall be summarized for each month on a Discharge Monitoring Report (DMR) Form approved by the Department,

and submitted to the Department so that it is received by the Director no later than the 28th day of the month following the quarterly reporting period (i.e., on the 28th day of January, April, July, and October of each year).

- b. The Department utilizes a web-based electronic reporting system for submittal of DMRs. **Except as allowed by Part I.D.1.c. or d., the Permittee shall submit all DMRs required by Part I.D.1.a. by utilizing the Department's current electronic reporting system.** The Department's current reporting system, Alabama Environmental Permitting and Compliance System (AEPACS), can be found online at <https://aepacs.adem.alabama.gov/nviro/ncore/external/home>.
- c. If the electronic reporting system is down (i.e. electronic submittal of DMR data is unable to be completed due to technical problems originating with the Department's system; this could include entry/submittal issues with an entire set of DMRs or individual parameters), permittees are not relieved of their obligation to submit DMR data to the Department by the required submittal date. However, if the electronic reporting system is down on the 28th day of the month or is down for an extended period of time as determined by the Department when a DMR is required to be submitted, the facility may submit the data in an alternate manner and format acceptable to the Department. Preapproved alternate acceptable methods include faxing, e-mailing, mailing, or hand-delivery of data such that they are received by the required reporting date. Within five calendar days of the electronic reporting system resuming operation, the Permittee shall enter the data into the reporting system unless an alternate timeframe is approved by the Department. An attachment should be included with the electronic DMR submittal verifying the original submittal date (date of the fax, copy of dated e-mail, or hand-delivery stamped date).
- d. The permittee may submit a request to the Department for a temporary electronic reporting waiver for DMR submittals. The waiver request should include the permit number; permittee name; facility/site name; facility address; name, address, and contact information for the responsible official or duly authorized representative; a detailed statement regarding the basis for requesting such a waiver; and the duration for which the waiver is requested. Approved electronic reporting waivers are not transferrable. Permittees with an approved electronic reporting waiver for DMRs may submit hard copy DMRs for the period that the approved electronic reporting waiver request is effective. The Permittee shall submit the Department-approved DMR forms to the address listed in Part I.D.1.i.
- e. If the Permittee, using approved analytical methods as specified in Part I.C.6., monitors any discharge from a point source identified on Page 1 of this Permit and describe more fully in the Permittee's application more frequently than required by this Permit; the results of such monitoring shall be included in the calculation and reporting of values on the DMR Form, and the increased frequency shall be indicated on the DMR Form.
- f. In the event no discharge from a point source identified on Page 1 of this Permit and described more fully in the Permittee's application occurs during a monitoring period, the Permittee shall report "No Discharge" for such period on the appropriate DMR Form.
- g. Each DMR Form submitted by the Permittee to the Department in accordance with Part I.D.1. must be legible and bear an original signature or electronic signature. Photo and electronic copies of the signature are not acceptable and shall not satisfy the reporting requirements of this Permit.
- h. All reports and forms required to be submitted by this Permit, the AWPCA, and the Department's rules and regulations, shall be signed by a "responsible official" of the Permittee as defined in ADEM Admin. Code r. 335-6-6-.09 or a "duly authorized

representative" of such official as defined in ADEM Admin. Code r. 335-6-6-.09 and shall bear the following certification:

"I certify under penalty of law that this document and all attachments were prepared under my direction or supervision in accordance with a system designed to assure that qualified personnel properly gather and evaluate the information submitted. Based on my inquiry of the person or persons who manage the system, or those persons directly responsible for gathering the information, the information submitted is, to the best of my knowledge and belief, true, accurate, and complete. I am aware that there are significant penalties for submitting false information, including the possibility of fine and imprisonment for knowing violations."

- i. All DMRs, reports, and forms required to be submitted by this Permit, the AWPCA and the Department's rules and regulations, shall be submitted through the Department's electronic reporting system, AEPACS, or, if in hardcopy, shall be addressed to:

Alabama Department of Environmental Management
Water Division, Mining and Natural Resource Section
Post Office Box 301463
Montgomery, Alabama 36130-1463

Certified and Registered Mail shall be addressed to:

Alabama Department of Environmental Management
Water Division, Mining and Natural Resource Section
1400 Coliseum Boulevard
Montgomery, Alabama 36110-2059

- j. Unless authorized in writing by the Department, approved reporting forms required by this Permit or the Department are not to be altered, and if copied or reproduced, must be consistent in format and identical in content to the ADEM approved form. Unauthorized alteration, falsification, or use of incorrectly reproduced forms constitutes noncompliance with the requirements of this Permit and may significantly delay processing of any request, result in denial of the request, result in permit termination, revocation, suspension, modification, or denial of a permit renewal application, or result in other enforcement action.
- k. If this Permit is a reissuance, then the Permittee shall continue to submit DMRs in accordance with the requirements of their previous permit until such time as DMRs are due as discussed in Part I.D.1.

2. Noncompliance Notification

- a. The Permittee must notify the Department if, for any reason, the Permittee's discharge:
- (1) Potentially threatens human health or welfare;
 - (2) Potentially threatens fish or aquatic life;
 - (3) Causes an in-stream water quality criterion to be exceeded;

- (4) Does not comply with an applicable toxic pollutant effluent standard or prohibition established under Section 307(a) of the FWPCA, 33 U.S.C. §1317(a);
- (5) Contains a quantity of a hazardous substance which has been determined may be harmful to the public health or welfare under Section 311(b)(4) of the FWPCA, 33 U.S.C. §1321(b)(4); or
- (6) Exceeds any discharge limitation for an effluent parameter as a result of an unanticipated bypass or upset.

The Permittee shall orally or electronically report any of the above occurrences, describing the circumstances and potential effects of such discharge to the Director within 24-hours after the Permittee becomes aware of the occurrence of such discharge. In addition to the oral or electronic report, the Permittee shall submit to the Director a written report as provided in Part I.D.2.c., no later than five (5) days after becoming aware of the occurrence of such discharge.

- b. If for any reason, the Permittee's discharge does not comply with any limitation of this Permit, the Permittee shall submit a written report to the Director, as provided in Part I.D.2.c. This report must be submitted with the next Discharge Monitoring Report required to be submitted by Part I.D.1. of this Permit after becoming aware of the occurrence of such noncompliance.
- c. An electronic Noncompliance Notification Form in a Department-approved format must be submitted to the Director in accordance with Parts I.D.2.a. and b. The completed form must document the following information:
 - (1) A description of the discharge and cause of noncompliance;
 - (2) The period of noncompliance, including exact dates and times, or if not corrected, the anticipated time the noncompliance is expected to continue; and
 - (3) A description of the steps taken and/or being taken to reduce or eliminate the noncomplying discharge and to prevent its recurrence.

3. Reduction, Suspension, or Termination of Monitoring and/or Reporting Requirements

- a. The Director may, with respect to any point source identified on Page 1 of this Permit and described more fully in the Permittee's application, authorize the Permittee to reduce, suspend, or terminate the monitoring and/or reporting required by this Permit upon the submission of a written request for such reduction, suspension, or termination by the Permittee provided:
 - (1) All mining, processing, or disturbance in the drainage basin(s) associated with the discharge has ceased and site access is adequately restricted or controlled to preclude unpermitted and unauthorized mining, processing, transportation, or associated operations/activity;
 - (2) Unless waived in writing by the Department, the Permittee has been granted, in writing, a 100% Bond Release, by the Alabama Surface Mining Commission for all areas mined or disturbed in the drainage basin(s) associated with the discharge;
 - (3) The Permittee has certified to the Director that the 100% Bond Release has been granted by the Alabama Surface Mining Commission for all areas disturbed in the drainage basin(s) associated with the discharge;

- (4) All surface effects of the mining activity such as fuel or chemical tanks, preparation plants or equipment, old tools or equipment, junk or debris, etc., must be removed and disposed of according to applicable state and federal regulations;
 - (5) The Permittee's request for termination of monitoring and reporting requirements contained in this Permit has been supported by monitoring data covering a period of at least six consecutive months or such longer period as is necessary to assure that the data reflect discharges occurring during varying seasonal climatological conditions;
 - (6) The Permittee has stated in its request that the samples collected and reported in the monitoring data submitted in support of the Permittee's request for monitoring termination or suspension are representative of the discharge and were collected in accordance with all Permit terms and conditions respecting sampling times (e.g., rainfall events) and methods and were analyzed in accordance with all Permit terms and conditions respecting analytical methods and procedures;
 - (7) The Permittee has certified that during the entire period covered by the monitoring data submitted, no chemical treatment of the discharge was provided;
 - (8) The Permittee's request has included the certification required by Part I.D.I.d. of this Permit; and
 - (9) The Permittee has certified to the Director in writing as part of the request, its compliance with (1) through (8) above.
- b. It remains the responsibility of the Permittee to comply with the monitoring and reporting requirements of this Permit until written authorization to reduce, suspend, or terminate such monitoring and/or reporting is received by the Permittee from the Director.
 - c. If monitoring reductions or releases have been granted by the Department for requirements under a previous permit version, permit requirements shall remain reduced or released for the approved outfalls. However, should any changes occur at the site or discharge conditions upon which the monitoring reduction or release was based, the Permittee is required to notify the Department in writing and immediately resume the monitoring and reporting requirements.
 - d. The Department may require the Permittee in writing to resume monitoring requirements for released outfalls pursuant to Part I.B of the NPDES Permit.

E. OTHER REPORTING AND NOTIFICATION REQUIREMENTS

1. Anticipated Noncompliance

The Permittee shall give the Director written advance notice of any planned changes or other circumstances regarding a facility which may result in noncompliance with permit requirements.

2. Termination of Discharge

The Permittee shall notify the Director, in writing, when all discharges from any point source(s) identified on Page 1 of this Permit and described more fully in the Permittee's application have permanently ceased.

3. Updating Information

- a. The Permittee shall inform the Director of any change in the Permittee's mailing address or telephone number or in the Permittee's designation of a facility contact or officer(s) having the authority and responsibility to prevent and abate violations of the AWPCA, the AEMA, the Department's rules and regulations, and the terms and conditions of this Permit, in writing, no later than ten (10) days after such change. Upon request of the Director, the Permittee shall furnish the Director with an update of any information provided in the permit application.
- b. If the Permittee becomes aware that it failed to submit any relevant facts in a permit application, or submitted incorrect information in a permit application or in any report to the Director, it shall promptly submit such facts or information with a written explanation for the mistake and/or omission.

4. Duty to Provide Information

- a. The Permittee shall furnish to the Director, within a reasonable time, any information which the Director may request to determine whether cause exists for modifying, suspending, terminating, or revoking and reissuing this Permit, in whole or in part, or to determine compliance with this Permit. The Permittee shall also furnish to the Director upon request, copies of records required to be maintained by this Permit.
- b. The Permittee shall furnish to the Director upon request, within a reasonable time, available information (name, phone number, address, and site location) which identifies offsite sources of material or natural resources (mineral, ore, or other material such as iron, coal, coke, dirt, chert, shale, clay, sand, gravel, bauxite, rock, stone, etc.) used in its operation or stored at the facility.

F. SCHEDULE OF COMPLIANCE

The Permittee shall achieve compliance with the discharge limitations specified in Part I.A. of this Permit in accordance with the following schedule:

Compliance must be achieved by the effective date of this Permit.

PART II OTHER REQUIREMENTS, RESPONSIBILITIES, AND DUTIES

A. OPERATIONAL AND MANAGEMENT REQUIREMENTS

1. Facilities Operation and Management

The Permittee shall at all times operate and maintain all facilities and systems of treatment and control (and related appurtenances) which are installed or used by the Permittee to achieve compliance with the conditions of this Permit. Proper operation and maintenance includes effective performance, adequate funding, adequate operator staffing and training, and adequate laboratory and process controls, including appropriate quality assurance procedures. This provision requires the operation of backup or auxiliary facilities only when necessary to achieve compliance with the conditions of this Permit.

2. Best Management Practices (BMPs)

- a. Unless otherwise authorized in writing by the Director, the Permittee shall provide a means of subsurface withdrawal for any discharge from each point source identified on Page 1 of this Permit and described more fully in the Permittee's application. Notwithstanding the above provision, a means of subsurface withdrawal need not be provided for any discharge caused by a 24-hour precipitation event greater than a 10-year, 24-hour precipitation event.
- b. Dilution water shall not be added to achieve compliance with discharge limitations except when the Director has granted prior written authorization for dilution to meet water quality requirements.
- c. The Permittee shall minimize the contact of water with overburden, including but not limited to stabilizing disturbed areas through grading, diverting runoff, achieving quick growing stands of temporary vegetation, sealing acid-forming and toxic-forming materials, and maximizing placement of waste materials in back-fill areas.
- d. The Permittee shall prepare, submit to the Department for approval, and implement a Best Management Practices (BMPs) Plan for containment of any or all process liquids or solids, in a manner such that these materials do not present a potential for discharge, if so required by the Director. When submitted and approved, the BMP Plan shall become a part of this Permit and all requirements of the BMP Plan shall become requirements of this Permit.
- e. Spill Prevention, Control, and Management

The Permittee shall prepare, implement, and maintain a Spill Prevention, Control and Countermeasures (SPCC) Plan acceptable to the Department that is prepared and certified by a Professional Engineer (PE), registered in the State of Alabama, for all onsite petroleum product or other pollutant storage tanks or containers as provided by ADEM Admin. Code r. 335-6-6-.08(j)5. The Plan shall describe and the Permittee shall implement appropriate structural and/or non-structural spill prevention, control, and/or management pursuant to ADEM Admin. Code r. 335-6-6-.12 (r) sufficient to prevent any spills of pollutants from entering a ground or surface water of the State or a publicly or privately owned treatment works. The Plan shall include at a minimum, the engineering requirements provided in 40 C.F.R. §§112.1. Any containment system used to implement this requirement shall be constructed of materials compatible with the substance(s) contained and shall prevent the contamination of groundwater. Such containment systems shall be capable of retaining a volume equal to 110 percent of the capacity of the largest tank for which containment is provided. The Plan shall list any materials which the Permittee may utilize to contain and to absorb fuel and chemical spills and leaks. The Permittee shall maintain sufficient

amounts of such materials onsite or have sufficient amounts of such materials readily available to contain and/or absorb fuel and chemical spills and leaks. Soil contaminated by chemical spills, oil spills, etc., must be immediately cleaned up or be removed and disposed of in a manner consistent with all State and federal regulations.

- f. All surface drainage and storm water runoff which originate within or enters the Permittee's premises and which contains any pollutants or other wastes shall be discharged, if at all, from a point source identified on Page 1 of this Permit and described more fully in the Permittee's application.
- g. The Permittee shall take all reasonable precautions to prevent any surface drainage or storm water runoff which originates outside the Permittee's premises and which contains any pollutants or other wastes from entering the Permittee's premises. At no time shall the Permittee discharge any such surface drainage or storm water runoff which enters the Permittee's premises if, either alone or in combination with the Permittee's effluent, the discharge would exceed any applicable discharge limitation specified in Part I.A. of this Permit.

3. Biocide Additives

- a. The Permittee shall notify the Director in writing not later than sixty (60) days prior to instituting the use of any biocide corrosion inhibitor or chemical additive in any cooling or boiler system(s) regulated by this Permit. Notification is not required for additives that should not reasonably be expected to cause the cooling water or boiler water to exhibit toxicity as determined by analysis of manufacturer's data or testing by the Permittee. Such notification shall include:
 - (1) Name and general composition of biocide or chemical;
 - (2) 96-hour median tolerance limit data for organisms representative of the biota of the water(s) which the discharge(s) enter(s);
 - (3) Quantities to be used;
 - (4) Frequencies of use;
 - (5) Proposed discharge concentrations; and
 - (6) EPA registration number, if applicable.
- b. The use of any biocide or chemical additive containing tributyl tin, tributyl tin oxide, zinc, chromium, or related compounds in any cooling or boiler system(s) regulated by the Permit is prohibited except as exempted below. The use of a biocide or additive containing zinc, chromium or related compounds may be used in special circumstances if (1) the permit contains limits for these substances, or (2) the applicant demonstrates during the application process that the use of zinc, chromium or related compounds as a biocide or additive will not pose a reasonable potential to violate the applicable State water quality standards for these substances. The use of any additive, not identified in this Permit or in the application for this Permit or not exempted from notification under this Permit is prohibited, prior to a determination by the Department that permit modification to control discharge of the additive is not required or prior to issuance of a permit modification controlling discharge of the additive.

4. Facility Identification

3. The Permittee shall clearly display prior to commencement of any regulated activity and until permit coverage is properly terminated, the name of the Permittee, entire NPDES permit number, facility or site name, and other descriptive information deemed appropriate by the Permittee at an easily accessible location(s) to adequately identify the site, unless approved otherwise in writing by the Department. The Permittee shall repair or replace the sign(s) as necessary upon becoming aware that the identification is missing or is unreadable due to age, vandalism, theft, weather, or other reason(s).

4.

5. Removed Substances

Solids, sludges, filter backwash, or any other pollutants or other wastes removed in the course of treatment or control of wastewaters shall be disposed of in a manner that complies with all applicable Department rules and regulations.

6. Loss or Failure of Treatment Facilities

Upon the loss or failure of any treatment facility, including but not limited to the loss or failure of the primary source of power of the treatment facility, the Permittee shall, where necessary to maintain compliance with the discharge limitations specified in Part I.A. of this Permit or any other terms or conditions of this Permit, cease, reduce, or otherwise control production and/or discharges until treatment is restored.

7. Duty to Mitigate

The Permittee shall promptly take all reasonable steps to minimize or prevent any violation of this Permit or to mitigate and minimize any adverse impact to waters resulting from noncompliance with any discharge limitation specified in Part I.A. of this Permit, including such accelerated or additional monitoring of the discharge and/or the receiving waterbody as is necessary to determine the nature and impact of the noncomplying discharge.

B. BYPASS AND UPSET

1. Bypass

a. Any bypass is prohibited except as provided in Parts II.B.1.b. and c.

b. A bypass is not prohibited if:

- (1) It does not cause any applicable discharge limitation specified in Part I.A. of this Permit to be exceeded;
- (2) The discharge resulting from such bypass enters the same receiving water as the discharge from the permitted outfall;
- (3) It is necessary for essential maintenance of a treatment or control facility or system to assure efficient operation of such facility or system; and
- (4) The Permittee monitors the discharge resulting from such bypass at a frequency, at least daily, sufficient to prove compliance with the discharge limitations specified in Part I.A. of this Permit.

- c. A bypass is not prohibited and need not meet the discharge limitations specified in Part I.A. of this Permit if:
 - (1) It is unavoidable to prevent loss of life, personal injury, or severe property damage;
 - (2) There are no feasible alternatives to the bypass, such as the use of auxiliary treatment facilities, retention of untreated wastes, or maintenance during normal periods of equipment downtime. This condition is not satisfied if the Permittee could have installed adequate backup equipment to prevent a bypass which occurred during normal periods of equipment downtime or preventive maintenance; and
 - (3) The Permittee submits a written request for authorization to bypass to the Director at least ten (10) days, if possible, prior to the anticipated bypass or within 24 hours of an unanticipated bypass, the Permittee is granted such authorization, and Permittee complies with any conditions imposed by the Director to minimize any adverse impact to waters resulting from the bypass.
- d. The Permittee has the burden of establishing that each of the conditions of Parts II.B.1.b. or c. have been met to qualify for an exception to the general prohibition against bypassing contained in Part II.B.1.a. and an exemption, where applicable, from the discharge limitations specified in Part I.A. of this Permit.

2. Upset

- a. The Permittee may seek to demonstrate that noncompliance with technology-based effluent limits occurred as a result of an upset if the conditions of Part II.B.2.b are met and if the Permittee complies with the conditions provided in Part II.B.2.c.
- b. If the Permittee wishes to establish the affirmative defense of an upset for technology-based effluent limit noncompliance, the Permittee must demonstrate through properly signed, contemporaneous operating logs, or other relevant evidence that:
 - (1) An upset occurred and that the Permittee can identify the specific cause(s) of the upset;
 - (2) The wastewater treatment facility was at the time being properly operated in accordance with Part II.B.d.
 - (3) The Permittee submitted notice of the noncompliance during the upset as required by Part II.B.2.c; and
 - (4) The Permittee complied with any remedial measures required under Part II.A.7. of this Permit.
- c. If the Permittee wishes to establish the affirmative defense of an upset for technology-based effluent limit noncompliance, the Permittee shall:
 - (1) No later than 24-hours after becoming aware of the occurrence of the upset, orally report the occurrence and circumstances of the upset to the Director in accordance with Part I.G.2.; and
 - (2) No later than five (5) days after becoming aware of the occurrence of the upset, furnish the Director with evidence, including properly signed, contemporaneous

operating logs, design drawings, construction certification, maintenance records, weir flow measurements, dated photographs, rain gauge measurements, or other relevant evidence, demonstrating that:

- (i) An upset occurred;
 - (ii) The Permittee can identify the specific cause(s) of the upset;
 - (iii) The Permittee's treatment facility was being properly operated at the time of the upset; and
 - (iv) The Permittee promptly took all reasonable steps to minimize any adverse impact to waters resulting from the upset.
- d. A discharge which is an overflow from a treatment facility or system, or an excess discharge from a point source associated with a treatment facility or system and which results from a 24-hour precipitation event larger than a 10-year, 24-hour precipitation event is not eligible to be considered as a result of an upset unless:
- (1) The treatment facility or system is designed, constructed, and maintained to contain the maximum volume of wastewater which would be generated by the facility during a 24-hour period without an increase in volume from precipitation and the maximum volume of wastewater resulting from a 10-year, 24-hour precipitation event or to treat the maximum flow associated with these volumes. In computing the maximum volume of wastewater which would result from a 10-year, 24-hour precipitation event, the volume which would result from all areas contributing runoff to the individual treatment facility must be included (i.e., all runoff that is not diverted from the mining area and runoff which is not diverted from the preparation plant area); and
 - (2) The Permittee takes all reasonable steps to maintain treatment of the wastewater and minimize the amount of overflow or excess discharge.
- e. The Permittee has the burden of proof in defense of any enforcement action as a result of noncompliance of technology-based effluent limits the Permittee proposes to attribute to an upset.

C. PERMIT CONDITIONS AND RESTRICTIONS

1. Prohibition against Discharge from Facilities Not Certified

- a. Notwithstanding any other provisions of this Permit, if the permitted facility has not obtained or is not required to obtain a permit from the Alabama Surface Mining Commission, any discharge(s) from any point or nonpoint source(s) from the permitted facility which was not certified to the Department on a form approved by the Department by a professional engineer, registered in the State of Alabama, as being designed, constructed, and in accordance with plans and specifications reviewed by the Department is prohibited; or
- b. Notwithstanding any other provisions of this Permit, if the permitted facility has obtained or is required to obtain a permit from the Alabama Surface Mining Commission, any discharge(s) from any point or nonpoint source(s) from the permitted facility which is associated with a treatment facility which was not constructed and certified to the Alabama Surface Mining Commission pursuant to applicable provisions of said Commission's

regulations, is prohibited until the Permittee submits to the Alabama Surface Mining Commission, certification by a professional engineer, registered in the State of Alabama, certifying that such facility has been constructed in accordance with plans and specifications approved by the Alabama Surface Mining Commission. This requirement shall not apply to pumped discharges from the underground works of underground coal mines where no surface structure is required by the Alabama Surface Mining Commission, provided the Department is notified in writing of the completion or installation of such facilities, and the pumped discharges will meet permit effluent limits without treatment.

2. Permit Modification, Suspension, Termination, and Revocation

- a. This Permit may be modified, suspended, terminated, or revoked and reissued, in whole or in part, during its term for cause, including but not limited to, the following:
- (1) The violation of any term or condition of this Permit;
 - (2) The obtaining of this Permit by misrepresentation or the failure to disclose fully all relevant facts;
 - (3) The submission of materially false or inaccurate statements or information in the permit application or reports required by the Permit;
 - (4) The need for a change in any condition that requires either a temporary or permanent reduction or elimination of the permitted discharge;
 - (5) The existence of any typographical or clerical errors or of any errors in the calculation of discharge limitations;
 - (6) The existence of material and substantial alterations or additions to the facility or activity generating wastewater which occurred after permit issuance which justify the application of permit conditions that are different or absent in the existing permit;
 - (7) The threat of the Permittee's discharge on human health or welfare; or
 - (8) Any other cause allowed by ADEM Admin. Code ch. 335-6-6.
- b. The filing of a request by the Permittee for modification, suspension, termination, or revocation and reissuance of this Permit, in whole or in part, does not stay any Permit term or condition of this Permit.

3. Requirements for Metals, Cyanide, and Phenols Monitoring and Reporting

- a. For all outfalls, the Permittee shall collect a sample of the discharge to be analyzed for antimony, arsenic, beryllium, cadmium, chromium, copper, lead, mercury, nickel, selenium, silver, thallium, zinc, cyanide, and phenols no later six months following the effective date of the Permit. The analyses shall be submitted on EPA Form 2C and received by the Department no later than 28 days following six months after the effective date of the Permit.
- b. For all outfalls, should a discharge not occur within the first six months following the effective date of this Permit, the Permittee shall collect a sample of the discharge to be analyzed for antimony, arsenic, beryllium, cadmium, chromium, copper, lead, mercury, nickel, selenium, silver, thallium, zinc, cyanide, and phenols no later than six months following the date of the first discharge. The analyses shall be submitted on EPA Form 2C

and received by the Department no later than 28 days following six months after the first discharge.

- c. Parts II.C.3.a. and b. do not apply for any outfall that is represented by analyses conducted at a substantially similar outfall as indicated on EPA Form 2C or 2D.
- d. The Permit shall be reopened, if required, to address any new information resulting from the completion and submittal of the data referenced in Parts II.C.3.a. and b.

4. Automatic Expiration of Permits for New or Increased Discharges

- a. Except as provided by ADEM Admin. Code r. 335-6-6-.02(h) and 335-6-6-.05, if this Permit was issued for a new discharger or new source, it shall expire eighteen months after the issuance date if construction has not begun during that eighteen month period.
- b. Except as provided by ADEM Admin. Code r. 335-6-6-.02(h) and 335-6-6-.05, if any portion of this Permit was issued or modified to authorize the discharge of increased quantities of pollutants to accommodate the modification of an existing facility, that portion of this Permit shall expire eighteen months after this Permit's issuance if construction of the modification has not begun within eighteen month period.
- c. Construction has begun when the owner or operator has:
 - (1) Begun, or caused to begin as part of a continuous on-site construction program:
 - (i) Any placement, assembly, or installation of facilities or equipment; or
 - (ii) Significant site preparation work including clearing, excavation, or removal of existing buildings, structures, or facilities which is necessary for the placement, assembly, or installation of new source facilities or equipment; or
 - (2) Entered into a binding contractual obligation for the purpose of placement, assembly, or installation of facilities or equipment which are intended to be used in its operation within a reasonable time. Options to purchase or contracts which can be terminated or modified without substantial loss, and contracts for feasibility, engineering, and design studies do not constitute a contractual obligation under the paragraph. The entering into a lease with the State of Alabama for exploration and production of hydrocarbons shall also be considered beginning construction.
- d. The automatic expiration of this Permit for new or increased discharges if construction has not begun within the eighteen month period after the issuance of this Permit may be tolled by administrative or judicial stay.
- e. If this permit was issued for a "new discharger" or "new source" associated with a "surface coal mine" it shall expire eighteen months after issuance if "construction" has not begun during that eighteen-month period, unless the Permittee has not started "construction" pending issuance of a permit by the "ASMC" and at the time the NPDES permit was issued had complied with the application requirements of the "ASMC" Administrative Code Title 880. In such cases, the NPDES permit shall expire 18 months after issuance of the "ASMC" permit if "construction" has not begun during that eighteen-month period. This period shall be tolled by any administrative request for hearing or an administrative or judicial stay.

5. Transfer of Permit

This Permit may not be transferred or the name of the Permittee changed without notice to the Director and subsequent modification or revocation and reissuance of this Permit to identify the new Permittee and to incorporate any other changes as may be required under the FWPCA or AWPCA. In the case of a change in name, ownership, or control of the Permittee's premises only, a request for permit modification in a format acceptable to the Director is required at least 30 days prior to the change. In the case of a change in name, ownership, or control of the Permittee's premises accompanied by a change or proposed change in effluent characteristics, a complete permit application is required to be submitted to the Director at least 180 days prior to the change. Whenever the Director is notified of a change in name, ownership, or control, he may decide not to modify the existing Permit and require the submission of a new permit application.

6. Groundwater

Unless authorized on page 1 of this Permit, this Permit does not authorize any discharge to groundwater. Should a threat of groundwater contamination occur, the Director may require groundwater monitoring to properly assess the degree of the problem, and the Director may require that the Permittee undertake measures to abate any such discharge and/or contamination.

7. Property and Other Rights

This Permit does not convey any property rights in either real or personal property, or any exclusive privileges, nor does it authorize any injury to persons or property or invasion of other private rights, trespass, or any infringement of Federal, State, or local laws or regulations, nor does it authorize or approve the construction of any physical structures or facilities or the undertaking of any work in any waters of the State or of the United States.

D. RESPONSIBILITIES

1. Duty to Comply

- a. The Permittee must comply with all terms and conditions of this Permit. Any permit noncompliance constitutes a violation of the AWPCA, AEMA, and the FWPCA and is grounds for enforcement action, for permit termination, revocation and reissuance, suspension, modification, or denial of a permit renewal application.
- b. The Permittee shall comply with effluent standards or prohibitions established under Section 307(a) of the FWPCA for toxic pollutants within the time provided in the regulations that establish these standards or prohibitions, even if this Permit has not yet been modified to incorporate the effluent standard, prohibition or requirement.
- c. For any violation(s) of this Permit, the Permittee is subject to a civil penalty as authorized by the AWPCA, the AEMA, the FWPCA, and Code of Alabama 1975, §§22-22A-1 et. seq., as amended, and/or a criminal penalty as authorized by Code of Alabama 1975, §22-22-1 et. seq., as amended.
- d. The necessity to halt or reduce production or other activities in order to maintain compliance with the conditions of this Permit shall not be a defense for a Permittee in an enforcement action.

- e. Nothing in this Permit shall be construed to preclude or negate the Permittee's responsibility or liability to apply for, obtain, or comply with other ADEM, Federal, State, or local government permits, certifications, licenses, or other approvals.
- f. The discharge of a pollutant from a source not specifically identified in the permit application for this Permit and not specifically included in the description of an outfall in this Permit is not authorized and shall constitute noncompliance with this Permit.
- g. The Permittee shall take all reasonable steps, including cessation of production or other activities, to minimize or prevent any violation of this Permit or to minimize or prevent any adverse impact of any permit violation.

2. Change in Discharge

- a. The Permittee shall apply for a permit modification at least 180 days in advance of any facility expansion, production increase, process change, or other action that could result in the discharge of additional pollutants, increase the quantity of a discharged pollutant, or that could result in an additional discharge point. This requirement also applies to pollutants that are not subject to discharge limitations in this Permit. No new or increased discharge may begin until the Director has authorized it by issuance of a permit modification or a reissued permit.
- b. The Permittee shall notify the Director as soon as it knows or has reason to believe that it has begun or expects to begin to discharge any pollutant listed as a toxic pollutant pursuant to Section 307(a) of the FWPCA, 33 U.S.C. §1317(a), any substance designated as a hazardous substance pursuant to Section 311(b)(2) of the FWPCA, 33 U.S.C. §1321(b)(2), any waste listed as a hazardous waste pursuant to Code of Alabama 1975, §22-30-10, or any other pollutants or other wastes which is not subject to any discharge limitations specified in Part I.A. of this Permit and was not reported in the Permittee's application, was reported in the Permittee's application in concentrations or mass rates lower than that which the Permittee expects to begin to be discharged, or has reason to believe has begun to be discharged.

3. Compliance with Toxic or Other Pollutant Effluent Standard or Prohibition

If any applicable effluent standard or prohibition (including any schedule of compliance specified in such effluent standard or prohibition) is established under Sections 301(b)(2)(C),(D),(E) and (F) of the FWPCA, 33 U.S.C. §1311(b)(2)(C),(D),(E), and (F); 304(b)(2) of the FWPCA, 33 U.S.C. §1314(b)(2); or 307(a) of the FWPCA, 33 U.S.C. §1317(a), for a toxic or other pollutant discharged by the Permittee, and such standard or prohibition is more stringent than any discharge limitation on the pollutant specified in Part I.A. of this Permit or controls a pollutant not limited in Part I.A. of this Permit, this Permit shall be modified to conform to the toxic or other pollutant effluent standard or prohibition and the Permittee shall be notified of such modification. If this Permit has not been modified to conform to the toxic or other pollutant effluent standard or prohibition before the effective date of such standard or prohibition, the authorization to discharge in this Permit shall be void to the extent that any discharge limitation on such pollutant in Part I.A. of this Permit exceeds or is inconsistent with the established toxic or other pollutant effluent standard or prohibition.

4. Compliance with Water Quality Standards and Other Provisions

- a. On the basis of the Permittee's application, plans, or other available information, the Department has determined that compliance with the terms and conditions of this Permit will assure compliance with applicable water quality standards. However, this Permit does not relieve the Permittee from compliance with applicable State water quality standards established in ADEM Admin. Code ch. 335-6-10, and does not preclude the Department

from taking action as appropriate to address the potential for contravention of applicable State water quality standards which could result from discharges of pollutants from the permitted facility.

- b. Compliance with Permit terms and conditions notwithstanding, if the Permittee's discharge(s) from point source(s) identified on Page 1 of this Permit cause(s) or contribute(s) to a condition in contravention of State water quality standards, the Department may require abatement action to be taken by the Permittee, modify the Permit pursuant to the Department's rules and regulations, or both.
- c. If the Department determines, on the basis of a notice provided pursuant to Part II.C.2. of this Permit or any investigation, inspection, or sampling, that a modification of this Permit is necessary to assure maintenance of water quality standards or compliance with other provisions of the AWPCA or FWPCA, the Department may require such modification and, in cases of emergency, the Director may prohibit the noticed act until the Permit has been modified.

5. Compliance with Statutes and Rules

- a. This Permit has been issued under ADEM Admin. Code div. 335-6. All provisions of this division, that are applicable to this Permit, are hereby made a part of this Permit. A copy of this division may be obtained for a small charge from the Office of General Counsel, Alabama Department of Environmental Management, 1400 Coliseum Blvd., Montgomery, AL 36110-2059.
- b. This Permit does not authorize the noncompliance with or violation of any Laws of the State of Alabama or the United States of America or any regulations or rules implementing such laws. FWPCA, 33 U.S.C. Section 1319, and Code of Alabama 1975, Section 22-22-14.

6. Right of Entry and Inspection

The Permittee shall allow the Director, or an authorized representative, upon the presentation of credentials and other documents as may be required by law to:

- a. Enter upon the Permittee's premises where a regulated facility or activity is located or conducted, or where records must be kept under the conditions of the Permit;
- b. Have access to and copy, at reasonable times, any records that must be kept under the conditions of this Permit;
- c. Inspect at reasonable times any facilities, equipment (including monitoring and control equipment), practices, or operations regulated or required under this Permit; and
- d. Sample or monitor at reasonable times, for the purposes of assuring Permit compliance or as otherwise authorized by the AWPCA, any substances or parameters at any location.

7. Duty to Reapply or Notify of Intent to Cease Discharge

- a. If the Permittee intends to continue to discharge beyond the expiration date of this Permit, the Permittee shall file with the Department a complete permit application for reissuance of this Permit at least 180 days prior to its expiration. **Applications must be submitted electronically via the Department's current electronic permitting system. The Department's current online permitting system, Alabama Environmental Permitting**

and Compliance System (AEPACS), can be found online at <https://aepacs.adem.alabama.gov/nviro/ncore/external/home>.

- b. If the Permittee does not desire to continue the discharge(s) allowed by this Permit, the Permittee shall notify the Department at least 180 days prior to expiration of this Permit of the Permittee's intention not to request reissuance of this Permit. This notification must include the information required in Part I.D.4.a and be signed by an individual meeting the signatory requirements for a permit application as set forth in ADEM Admin. Code r. 335-6-6-.09.
- c. Failure of the Permittee to submit to the Department a complete application for reissuance of this Permit at least 180 days prior to the expiration date of this Permit will void the automatic continuation of this Permit as provided by ADEM Admin. Code r. 335-6-6-.06, and should this Permit not be reissued for any reason, any discharge after the expiration of this Permit will be an unpermitted discharge.

PART III ADDITIONAL REQUIREMENTS, CONDITIONS, AND LIMITATIONS

A. CIVIL AND CRIMINAL LIABILITY

1. Tampering

Any person who falsifies, tampers with, or knowingly renders inaccurate any monitoring device or method required to be maintained or performed under this Permit shall, upon conviction, be subject to penalties and/or imprisonment as provided by the AWPCA and/or the AEMA.

2. False Statements

Any person who knowingly makes any false statement, representation, or certification in any record or other document submitted or required to be maintained under this Permit, including monitoring reports or reports of compliance or noncompliance shall, upon conviction, be subject to penalties and/or imprisonment as provided by the AWPCA and/or the AEMA.

3. Permit Enforcement

5. This NPDES Permit is a Permit for the purpose of the AWPCA, the AEMA, and the FWPCA, and as such all terms, conditions, or limitations of this Permit are enforceable under State and Federal law.

4. Relief From Liability

Except as provided in Part II.B.1. (Bypass) and Part II.B.2. (Upset), nothing in this Permit shall be construed to relieve the Permittee of civil or criminal liability under the AWPCA, AEMA, or FWPCA for noncompliance with any term or condition of this Permit.

B. OIL AND HAZARDOUS SUBSTANCE LIABILITY

Nothing in this Permit shall be construed to preclude the institution of any legal action or relieve the Permittee from any responsibilities, liabilities, or penalties to which the Permittee is or may be subject to under Section 311 of the FWPCA, 33 U.S.C. §1321.

C. AVAILABILITY OF REPORTS

Except for data determined to be confidential under Code of Alabama 1975, §22-22-9(c), all reports prepared in accordance with the terms of this Permit shall be available for public inspection at the offices of the Department. Effluent data shall not be considered confidential. Knowingly making any false statement in any such report may result in the imposition of criminal penalties as provided for in Section 309 of the FWPCA, 33 U.S.C. §1319, and Code of Alabama 1975, §22-22-14.

D. DEFINITIONS

1. Acid or ferruginous mine drainage - means mine drainage which, before any treatment, either has a pH of less than 6 or a total iron concentration equal to or greater than 10 mg/l.
2. Alabama Environmental Management Act (AEMA) - means Code of Alabama 1975, §§22-22A-1 *et. seq.*, as amended.
3. Alabama Water Pollution Control Act (AWPCA) - means Code of Alabama 1975, §§22-22-1 *et. seq.*, as amended.
- 6.

4. Alkaline mine drainage - means mine drainage which, before any treatment, has a pH equal to or greater than 6.0 and total iron concentration of less than 10 mg/l.
- 7.
5. Average monthly discharge limitation - means the highest allowable average of "daily discharges" over a calendar month, calculated as the sum of all "daily discharges" measured during a calendar month divided by the number of "daily discharges" measured during that month (zero discharge days shall not be included in the number of "daily discharges" measured and a less than detectable test result shall be treated as a concentration of zero if the most sensitive EPA approved method was used).
6. Arithmetic Mean - means the summation of the individual values of any set of values divided by the number of individual values.
7. BOD - means the five-day measure of the pollutant parameter biochemical oxygen demand
8. Bypass - means the intentional diversion of waste streams from any portion of a treatment facility.
9. CBOD - means the five-day measure of the pollutant parameter carbonaceous biochemical oxygen demand.
- 8.
10. Coal Mine - means an area, on or beneath land, used or disturbed in activities related to the extraction, removal, or recovery of coal from natural or artificial deposits, including active mining and reclamation.
11. Coal Preparation Plant - means a facility where coal is subjected to cleaning, concentrating, or other processing or preparation in order to separate coal from its impurities and then is loaded for transit to a consuming facility.
12. Coal Preparation Plant Associated Areas - means the coal preparation plant yards, immediate access roads, coal refuse piles and coal storage piles and facilities.
13. Coal Preparation Plant Water Circuit - means all pipes, channels, basins, tanks, and all other structures and equipment that convey, contain, treat, or process any water that is used in coal preparation processes within a coal preparation plant.
14. Coal Refuse Disposal Pile - means any coal refuse deposited on the earth and intended as permanent disposal or long-term storage (greater than 180 days) of such material, but does not include coal refuse deposited within the active mining area or coal refuse never removed from the active mining area.
15. Controlled Surface Mine Drainage – means any surface mine drainage that is pumped or siphoned from the active mining area.
- 9.
16. Daily discharge - means the discharge of a pollutant measured during any consecutive 24-hour period in accordance with the sample type and analytical methodology specified by the discharge permit.
17. Daily maximum - means the highest value of any individual sample result obtained during a day.
18. Daily minimum - means the lowest value of any individual sample result obtained during a day.
19. Day - means any consecutive 24-hour period.
20. Department - means the Alabama Department of Environmental Management.
21. Director - means the Director of the Department or his authorized representative or designee.
22. Discharge - means "[t]he addition, introduction, leaking, spilling or emitting of any sewage, industrial waste, pollutant or other waste into waters of the state." Code of Alabama 1975, §22-22-1(b)(8).

23. Discharge monitoring report (DMR) - means the form approved by the Director to accomplish monitoring report requirements of an NPDES permit.
24. DO - means dissolved oxygen.
25. E. coli – means the pollutant parameter Escherichia coli.
26. 8HC - means 8-hour composite sample, including any of the following:
 - a. The mixing of at least 5 equal volume samples collected at constant time intervals of not more than 2 hours over a period of not less than 8 hours between the hours of 6:00 a.m. and 6:00 p.m. If the sampling period exceeds 8 hours, sampling may be conducted beyond the 6:00 a.m. to 6:00 p.m. period.
 - b. A sample continuously collected at a constant rate over period of not less than 8 hours between the hours of 6:00 a.m. and 6:00 p.m. If the sampling period exceeds 8 hours, sampling may be conducted beyond the 6:00 a.m. to 6:00 p.m. period.
27. EPA - means the United States Environmental Protection Agency.
28. Federal Water Pollution Control Act (FWPCA) - means 33 U.S.C. §§1251 et. seq., as amended.
29. Flow – means the total volume of discharge in a 24-hour period.
30. Geometric Mean - means the Nth root of the product of the individual values of any set of values where N is equal to the number of individual values. The geometric mean is equivalent to the antilog of the arithmetic mean of the logarithms of the individual values. For purposes of calculating the geometric mean, values of zero (0) shall be considered one (1).
31. Grab Sample - means a single influent or effluent portion which is not a composite sample. The sample(s) shall be collected at the period(s) most representative of the discharge.
32. Indirect Discharger - means a nondomestic discharger who discharges pollutants to a publicly owned treatment works or a privately owned treatment facility operated by another person.
33. Industrial User - means those industries identified in the Standard Industrial Classification manual, Bureau of the Budget 1967, as amended and supplemented, under the category “Division D – Manufacturing” and such other classes of significant waste producers as, by regulation, the Director deems appropriate.
34. mg/L - means milligrams per liter of discharge.
35. MGD - means million gallons per day.
36. Monthly Average - means, other than for E. coli bacteria, the arithmetic mean of all the composite or grab samples taken for the daily discharges collected in one month period. The monthly average for E. coli bacteria is the geometric mean of daily discharge samples collected in a one month period. The monthly average for flow is the arithmetic mean of all flow measurements taken in a one month period. (Zero discharges shall not be included in the calculation of monthly averages.)
37. New Discharger - means a person owning or operating any building, structure, facility or installation:
 - a. From which there is or may be a discharge of pollutants;
 - b. From which the discharge of pollutants did not commence prior to August 13, 1979, and which is not a new source; and
 - c. Which has never received a final effective NPDES permit for dischargers at that site.

38. New Source - means:
- a. A new source as defined for coal mines by 40 CFR Part 434.11 (1994); and
 - b. Any building, structure, facility, or installation from which there is or may be a discharge of pollutants, the construction of which commenced:
 - (1) After promulgation of standards of performance under Section 306 of FWPCA which are applicable to such source; or
 - (2) After proposal of standards of performance in accordance with Section 306 of the FWPCA which are applicable to such source, but only if the standards are promulgated in accordance with Section 206 within 120 days of their proposal.
39. NH₃-N - means the pollutant parameter ammonia, measured as nitrogen.
40. 1-year, 24-hour precipitation event - means the maximum 24-hour precipitation event with a probable recurrence interval of once in one year as defined by the National Weather Service and Technical Paper No. 40, "Rainfall Frequency Atlas of the U.S.," May 1961, or equivalent regional or rainfall probability information developed therefrom.
41. Permit application - means forms and additional information that are required by ADEM Admin. Code r. 335-6-6-.08 and applicable permit fees.
42. Point Source - means "any discernible, confined and discrete conveyance, including but not limited to any pipe, channel, ditch, tunnel, conduit, well, discrete fissure, container, rolling stock, concentrated animal feeding operation, or vessel or other floating craft from which pollutants are or may be discharged." Section 502(14) of the FWPCA, 33 U.S.C. §1362(14).
43. Pollutant - includes for purposes of this Permit, but is not limited to, those pollutants specified in Code of Alabama 1975, §22-22-1(b)(3) and those effluent characteristics, excluding flow, specified in Part I.A. of this Permit.
44. Pollutant of Concern - means those pollutants for which a water body is listed as impaired or which contribute to the listed impairment.
45. Preparation, Dry - means a dry preparation facility within which the mineral/material is cleaned, separated, or otherwise processed without use of water or chemical additives before it is shipped to the customer or otherwise utilized. A dry preparation plant includes all ancillary operations and structures necessary to clean, separate, or otherwise process the mineral/material, such as storage areas and loading facilities. Dry preparation also includes minor water spray(s) used solely for dust suppression on equipment and roads to minimize dust emissions.
46. Preparation, Wet - means a wet preparation facility within which the mineral/material is cleaned, separated, or otherwise processed using water or chemical additives before it is shipped to the customer or otherwise utilized. A wet preparation plant includes all ancillary operations and structures necessary to clean, separate, or otherwise process the mineral/material, such as storage areas and loading facilities. Wet preparation also includes mineral extraction/processing by dredging, slurry pumping, etc.
47. Privately Owned Treatment Works - means any devices or system which is used to treat wastes from any facility whose operator is not the operator of the treatment works, and which is not a "POTW".
48. Publicly Owned Treatment Works (POTW) - means a wastewater collection and treatment facility owned by the State, municipality, regional entity composed of two or more municipalities, or another entity created by the State or local authority for the purpose of collecting and treating municipal wastewater.

49. Receiving Stream - means the "waters" receiving a "discharge" from a "point source".
50. Severe property damage - means substantial physical damage to property, damage to the treatment facilities which causes them to become inoperable, or substantial and permanent loss of natural resources which can reasonably be expected to occur in the absence of a bypass. Severe property damage does not mean economic loss caused by delays in production.
51. 10-year, 24-hour precipitation event - means that amount of precipitation which occurs during the maximum 24-hour precipitation event with a probable recurrence interval of once in ten years as defined by the National Weather Service and Technical Paper No. 40, "Rainfall Frequency Atlas of the U.S.," May 1961, or equivalent regional or rainfall probability information developed therefrom.
- 10.
52. TKN - means the pollutant parameter Total Kjeldahl Nitrogen.
53. TON - means the pollutant parameter Total Organic Nitrogen.
54. TRC - means Total Residual Chlorine.
55. TSS – means the pollutant parameter Total Suspended Solids
56. Total Year-to-Date discharge limitation - means the sum of the discharge mass flow rates of a pollutant on all previous days within a calendar year. For days when data has not been collected, the mass flow rates shall be assumed to be equal to the most recent calculated daily mass flow rate.
57. Treatment facility and treatment system - means all structures which contain, convey, and as necessary, chemically or physically treat mine and/or associated preparation plant drainage, which remove pollutants limited by this Permit from such drainage or wastewater. This includes all pipes, channels, ponds, tanks, and all other equipment serving such structures.
58. 24HC - means 24-hour composite sample, including any of the following:
 - a. The mixing of at least 12 equal volume samples collected at constant time intervals of not more than 2 hours over a period of 24 hours;
 - b. A sample collected over a consecutive 24-hour period using an automatic sampler composite to one sample. As a minimum, samples shall be collected hourly and each shall be no more than one twenty-fourth (1/24) of the total sample volume collected; or
 - c. A sample collected over a consecutive 24-hour period using an automatic composite sampler composited proportional to flow.
59. 24-hour precipitation event - means that amount of precipitation which occurs within any 24-hour period.
60. 2-year, 24-hour precipitation event - means the maximum 24-hour precipitation event with a probable recurrence interval of once in two years as defined by the National Weather Service and Technical Paper No. 40, "Rainfall Frequency Atlas of the U.S.," May 1961, or equivalent regional or rainfall probability information developed therefrom.
61. Upset - means an exceptional incident in which there is an unintentional and temporary noncompliance with technology-based permit discharge limitations because of factors beyond the control of the Permittee. An upset does not include noncompliance to the extent caused by operational error, improperly designed treatment facilities, inadequate facilities, lack of preventive maintenance, or careless or improper operation.
62. Waters - means "[a]ll waters of any river, stream, watercourse, pond, lake, coastal, ground or surface water, wholly or partially within the State, natural or artificial. This does not include waters which are entirely

confined and retained completely upon the property of a single individual, partnership, or corporation unless such waters are used in interstate commerce." Code of Alabama 1975, §22-22-1(b)(2). "Waters" include all "navigable waters" as defined in §502(7) of the FWPCA, 33 U.S.C. §1362(7), which are within the State of Alabama.

63. Week - means the period beginning at twelve midnight Saturday and ending at twelve midnight the following Saturday.
64. Weekly (7-day and calendar week) Average – is the arithmetic mean of all samples collected during a consecutive 7-day period or calendar week, whichever is applicable. The calendar week is defined as beginning on Sunday and ending on Saturday. Weekly averages shall be calculated for all calendar weeks with Saturdays in the month. If a calendar week overlaps two months (i.e., the Sunday is in one month and the Saturday in the following month), the weekly average calculated for the calendar week shall be included in the data for the month that contains the Saturday.

E. SEVERABILITY

The provisions of this Permit are severable, and if any provision of this Permit or the application of any provision of this Permit to any circumstance is held invalid, the application of such provision to other circumstances, and the remainder of this Permit, shall not be affected thereby.

F. PROHIBITIONS AND ACTIVITIES NOT AUTHORIZED

1. Discharges from disposal or landfill activities as described in ADEM Admin. Code div. 335-13 are not authorized by this Permit unless specifically approved by the Department.
2. Relocation, diversion, or other alteration of a water of the State is not authorized by this Permit unless specifically approved by the Department.
3. Lime or cement manufacturing or production and discharge of process waters from such manufacturing or production is not authorized by this Permit unless specifically approved by the Department.
4. Concrete or asphalt manufacturing or production and discharge of process waters from such manufacturing or production is not authorized by this Permit unless specifically approved by the Department.
5. The discharge of wastewater, generated by any process, facility, or by any other means not under the operational control of the Permittee or not identified in the application for this Permit or not identified specifically in the description of an outfall in this Permit is not authorized by this Permit.

PART IV SPECIAL REQUIREMENTS, RESTRICTIONS, AND LIMITATIONS

A. DISCHARGES TO IMPAIRED WATERS

1. This Permit does not authorize new sources or new discharges of pollutants of concern to impaired waters unless consistent with an EPA-approved or EPA-established Total Maximum Daily Load (TMDL) and applicable State law, or unless compliance with the limitations and requirements of the Permit ensure that the discharge will not contribute to further degradation of the receiving stream. Impaired waters are those that do not meet applicable water quality standards and are identified on the State of Alabama's §303(d) list or on an EPA-approved or EPA-established TMDL. Pollutants of concern are those pollutants for which the receiving water is listed as impaired or contribute to the listed impairment.
2. Facilities that discharge into a receiving stream which is listed on the State of Alabama's §303(d) list of impaired waters, and with discharges that contain the pollutant(s) for which the waters are impaired, must within six (6) months of the Final §303(d) list approval, document in its BMP plan how the BMPs will control the discharge of the pollutant(s) of concern, and must ensure that there will be no increase of the pollutants of concern. A monitoring plan to assess the effectiveness of the BMPs in achieving the allocations must also be included in the BMP plan.
3. If the facility discharges to impaired waters as described above, it must determine whether a TMDL has been developed and approved or established by EPA for the listed waters. If a TMDL is approved or established during this Permit cycle by EPA for any waters into which the facility discharges, the facility must review the applicable TMDL to see if it includes requirements for control of any water discharged by the Permittee. Within six (6) months of the date of TMDL approval or establishment, the facility must notify the Department on how it will modify its BMP plan to include best management practices specifically targeted to achieve the allocations prescribed by the TMDL, if necessary. Any revised BMP plans must be submitted to the Department for review. The facility must include in the BMP plan a monitoring component to assess the effectiveness of the BMPs in achieving the allocations.

B. PRECIPITATION EVENT DISCHARGE LIMITATIONS

1. Monitoring for Claims of Precipitation Event Discharge Limitation Exemption

Any sample of discharge collected in accordance with Parts I.C.1.a. and b. for which the Permittee submits a claim of exemption pursuant to Part IV.B.2., shall be collected within 48 hours after the commencement of the 24-hour precipitation event and prior to the cessation of the discharge or increased discharge. The sample shall be analyzed for each effluent characteristic as specified in Part I.A.2. Within 24 to 36 hours after the cessation of the 24-hour precipitation event, the Permittee shall collect an additional sample of the discharge and shall analyze such sample for each effluent characteristic specified in Part I.A.1. of this Permit.

2. Precipitation Event Discharge Limitation Exemption Submittal

Excluding discharges of drainage from the underground workings of an underground coal mine which are not commingled with other drainage eligible for precipitation event discharge limitations, any discharge or increase in the volume of a discharge which is caused by an applicable 24-hour precipitation event as described in Part IV.B.3. and which occurs during or within 24-hours after such event, may be exempt from the discharge limitations specified in Part I.A. provided that the discharge is addressed in Parts IV.B.4. through 8. and the Permittee submits a written claim of exemption to the Director with the DMR required to be submitted by Part I.D. of this Permit, which shall contain:

- a. Persuasive evidence that the discharge or increase in the volume of a discharge was caused by an applicable 24-hour precipitation event;

- b. Persuasive evidence of the amount of precipitation occurring during the applicable 24-hour precipitation event;
- c. Persuasive evidence demonstrating the origin of the drainage causing a discharge;
- d. The day and time at which the 24-hour precipitation event commenced and ceased;
- e. The volume or amount in inches of the applicable 24-hour precipitation event; and
- f. The results of monitoring conducted pursuant to Part I.A. of this Permit, if required thereby.

3. Applicable 24-Hour Precipitation Events

Applicable 24-hour precipitation events include those that are greater than 1-year, 24-hour precipitation events or less than, equal to, or greater than 2-year, 24-hour precipitation events, and 10-year, 24-hour precipitation events.

4. 24-Hour Precipitation Event Greater Than a 1-Year, 24-Hour Precipitation Event, but Less Than a 10-Year, 24-Hour Precipitation Events

Discharge limitations listed in Part I.A.2. may apply to discharges of acid or ferruginous drainage from coal refuse disposal piles, provided that the Permittee has met the submittal requirements of Part IV.B.2., for any discharge or increase in the volume of a discharge caused by a 24-hour precipitation event greater than a 1-year, 24-hour precipitation event, but less than or equal to a 10-year, 24-hour precipitation event.

5. 24-Hour Precipitation Event Less Than or Equal to a 2-Year, 24-Hour Precipitation Event

Discharge limitations listed in Part I.A.2. may apply to discharges of drainage from acid or ferruginous mining areas (excluding discharges from steep slope mining areas, discharges from mountaintop removal operations, discharges from controlled surface mine drainage, and discharges from underground workings of underground mines), provided that the Permittee has met the submittal requirements of Part IV.B.2., for any discharge or increase in the volume of a discharge caused by a 24-hour precipitation event less than or equal to a 2-year, 24-hour precipitation event.

6. 24-Hour Precipitation Event Greater Than a 2-Year, 24-Hour Precipitation Event, but Less Than a 10-Year, 24-Hour Precipitation Events

Discharge limitations listed in Part I.A.2. may apply to discharges of drainage from acid or ferruginous mining areas (excluding discharges from steep slope mining areas, discharges from mountaintop removal operations, discharges from controlled surface mine drainage, and discharges from underground workings of underground mines), provided that the Permittee has met the submittal requirements of Part IV.B.2., for any discharge or increase in the volume of a discharge caused by a 24-hour precipitation event greater than a 2-year, 24-hour precipitation event, but less than or equal to a 10-year, 24-hour precipitation event.

7. 24-Hour Precipitation Event Less Than or Equal to a 10-Year, 24-Hour Precipitation Event

Discharge limitations listed in Part I.A.2. may apply to discharges of drainage from steep slope mining areas, discharges of drainage from mountaintop removal areas, discharges of alkaline drainage (excluding discharges from underground workings of underground mines and that are not commingled with other discharges), and discharges from coal preparation plant associated areas (excluding acid or ferruginous mine drainage from coal refuse disposal piles), provided that the Permittee has met the submittal requirements of Part IV.B.2., for any discharge or increase in the volume of a discharge caused by a 24-hour precipitation event less than or equal to a 10-year, 24-hour precipitation event.

8. 24-Hour Precipitation Event Greater Than a 10-Year, 24-Hour Precipitation Event

Discharge limitations listed in Part I.A.2. may apply to discharges of drainage from alkaline, acid, or ferruginous mining areas, discharges of steep slope mining areas, discharges of drainage from mountaintop removal operations, discharges of drainage from coal preparation plants and associated areas, discharges of drainage from coal refuse piles, the underground workings of an underground coal mine which are commingled with other discharges eligible for precipitation event discharge limitations, and discharges from reclamation areas, provided that the Permittee has met the submittal requirements of Part IV.B.2., for any discharge or increase in the volume of a discharge caused by a 24-hour precipitation event greater than a 10-year, 24-hour precipitation event.

C. POST-MINING DISCHARGE LIMITATIONS

1. Excluding discharges from the underground workings of an underground coal mine, any discharge shall be exempt from the discharge limitations specified in Part I.A.1., provided that:
 - a. All mining in the drainage basin(s) associated with the discharge has ceased;
 - b. Revegetation has been established on all areas mined in the drainage basin(s) associated with the discharge;
 - c. The Permittee has been granted, in writing, a Phase II Bond Release, if applicable, by the ASMC for all areas mined in the drainage basin(s) associated with the discharge;
 - d. The Permittee has certified to the Director, in writing, its compliance with Parts IV.C.1.a. through c.; and
 - e. The Permittee's request for post-mining discharge limitations has been approved by the Department in writing.
2. Any discharge, which pursuant to Part IV.C.1. is exempt from the discharge limitations specified in Part I.A.1., shall be limited and monitored by the Permittee as specified in Part I.A.3.

D. pH EXEMPTION DISCHARGE LIMITATIONS

Where the application of neutralization and sedimentation treatment technology results in the Permittee's inability to comply with applicable total manganese discharge limitations, the daily maximum discharge limitation for pH shall be 10.5 s.u. However, the discharge shall not cause the in-stream pH values to deviate more than 1.0 s.u. from the normal or natural pH, nor be less than 6.0 s.u., nor greater than 8.5 s.u. Use of this exemption must be noted on the DMR Form when submitted for each eligible outfall. Documentation justifying the necessity for the exemption must be also be submitted at the time of the associated DMR submittal.

E. MANGANESE EXEMPTION DISCHARGE LIMITATIONS

Limitations and monitoring requirements for total manganese do not apply if the drainage, before any treatment, has a pH equal to or more than 6.0 s.u. and a total iron concentration of less than 10.0 mg/l. Use of this exemption must be noted on the Discharge Monitoring Report (DMR) form when submitted for each eligible outfall. Documentation of alkaline mine drainage before treatment must also be submitted at the time of or prior to the associated DMR submittal.

F. EFFLUENT TOXICITY LIMITATIONS AND BIOMONITORING REQUIREMENTS FOR ACUTE TOXICITY

Except as provided below, the Permittee shall perform 48-hour acute toxicity screening tests on the discharges required to be tested for acute toxicity in Part I.A. of this Permit.

The Permittee may certify, in writing, that the activities at the site at the time of sample collection will result in representative discharges, and therefore perform the toxicity tests on only the samples collected from the representative outfalls. The certification must be signed by a responsible official of the Permittee as defined in ADEM Admin Code r. 335-6-6-.09 and include the following statement:

"I certify under penalty of law that this document and all attachments were prepared under my direction or supervision in accordance with a system designed to assure that qualified personnel properly gather and evaluate the information submitted. Based on my inquiry of the person or persons who manage the system, or those persons directly responsible for gathering the information, the information submitted is, to the best of my knowledge and belief, true, accurate, and complete. I am aware that there are significant penalties for submitting false information, including the possibility of fine and imprisonment for knowing violations."

1. Test Requirements

- a. The tests shall be performed using undiluted effluent.
- b. Any test where survival in the effluent concentration is less than 90% and statistically lower than the control indicates acute toxicity and constitutes noncompliance with this Permit.

2. General Test Requirements

- a. A grab sample shall be obtained for use in above biomonitoring tests. The holding time for each sample shall not exceed 36 hours. The control water shall be a water prepared in the laboratory in accordance with the EPA procedure described in EPA 821-R-02-012 or most current edition or another control water selected by the Permittee and approved by the Department.
- b. Effluent toxicity tests in which the control survival is less than 90% or in which the other requirements of the EPA Test Procedure are not met shall be unacceptable and the Permittee shall rerun the tests as soon as practical within the monitoring period.
- c. In the event of an invalid test, upon subsequent completion of a valid test, the results of all tests, valid and invalid, are reported with an explanation of the tests performed and results.
- d. Should results from five consecutive testing periods indicate that the effluent does not exhibit acute toxicity, the Permittee may request, in writing, that the Toxicity monitoring and reporting requirements be suspended. It remains the responsibility of the Permittee to comply with the Toxicity monitoring and reporting requirements until written authorization to suspend the monitoring and reporting is received by the Permittee from the Director.

3. Reporting Requirements

- a. The Permittee shall notify the Department in writing within 48 hours after toxicity has been demonstrated by the scheduled test(s).
- b. Biomonitoring test results obtained during each monitoring period shall be summarized and reported using the appropriate Discharge Monitoring Report (DMR) form approved by the Department. In accordance with Section 6. of this part, an effluent toxicity report containing the information in Section 6. shall be included with the DMR. Two copies of the test results must be submitted to the Department no later than 28 days after the month in which the tests were performed.

4. Additional Testing Requirements

- a. If acute toxicity is indicated (noncompliance with permit limit), the Permittee shall perform two additional valid acute toxicity tests in accordance with these procedures. The toxicity tests shall be performed on new samples collected during the first discharge event after becoming aware of the

acute toxicity. The additional samples shall be collected a minimum of 12 hours apart, or sooner if the discharge is not expected to continue for 12 hours. In the event that the discharge ceases prior to collection of the second additional sample, the sample shall be collected during the beginning of the next discharge event. The results of these tests shall be submitted no later than 28 days following the month in which the tests were performed. Additional testing sample collection and analysis timeframes may be extended, as necessary, to obtain the samples during discharges.

- b. After evaluation of the results of the additional tests, the Department will determine if additional action is appropriate and may require additional testing and/or toxicity reduction measures. The Permittee may be required to perform a Toxicity Identification Evaluation (TIE) and/or a Toxicity Reduction Evaluation (TRE). The TIE/TRE shall be performed in accordance with the most recent protocols/guidance outlined by EPA (e.g., EPA/600/2-88/062, EPA/600/R-92/080, EPA/600/R-92/081, EPA/833/B-99/022 and/or EPA/600/6-91/005F, etc.).

5. Test Methods

The tests shall be performed in accordance with the latest edition of the "EPA Methods for Measuring the Acute Toxicity of Effluents to Freshwater and Marine Organisms" and shall be performed using the fathead minnow (*Pimephales promelas*) and the cladoceran (*Ceriodaphnia dubia*).

6. Effluent Toxicity Testing Reports

The following information shall be submitted with each discharge monitoring report unless otherwise directed by the Department. The Department may at any time suspend or reinstate this requirement or may increase or decrease the frequency of submittals.

a. Introduction

- (1) Facility Name, location and county
- (2) Permit number
- (3) Toxicity testing requirements of permit
- (4) Name of receiving water body
- (5) Contract laboratory information (if tests are performed under contract)
 - (i) Name of firm
 - (ii) Telephone number
 - (iii) Address
- (6) Objective of test

b. Plant Operations

- (1) Discharge operating schedule (if other than continuous)
- (2) Volume of discharge during sample collection to include Mean daily discharge on sample collection date (MGD, CFS, GPM)

c. Source of Effluent Water and Dilution Water

- (1) Effluent samples

- (i) Sample point
- (ii) Sample collection dates and times
- (iii) Sample collection method
- (iv) Physical and chemical data of undiluted effluent samples (water temperature, pH, alkalinity, hardness, specific conductance, total residual chlorine (if applicable), etc.)
- (v) Sample temperature when received at the laboratory
- (vi) Lapsed time from sample collection to delivery
- (vii) Lapsed time from sample collection to test initiation
- (2) Dilution Water samples
 - (i) Source
 - (ii) Collection date(s) and time(s) (where applicable)
 - (iii) Pretreatment (if applicable)
 - (iv) Physical and chemical characteristics (pH, hardness, water temperature, alkalinity, specific conductivity, etc.)
- d. Test Conditions
 - (1) Toxicity test method utilized
 - (2) End point(s) of test
 - (3) Deviations from referenced method, if any, and reason(s)
 - (4) Date and time test started
 - (5) Date and time test terminated
 - (6) Type and volume of test chambers
 - (7) Volume of solution per chamber
 - (8) Number of organisms per test chamber
 - (9) Number of replicate test chambers per treatment
 - (10) Test temperature, pH and dissolved oxygen as recommended by the method (to include ranges)
 - (11) Feeding frequency, and amount and type of food
 - (12) Light intensity (mean)
- e. Test Organisms

- (1) Scientific name
 - (2) Life stage and age
 - (3) Source
 - (4) Disease treatment (if applicable)
- f. Quality Assurance
- (1) Reference toxicant utilized and source
 - (2) Date and time of most recent acute reference toxicant test(s), raw data, and current cusum chart(s)
 - (3) Results of reference toxicant test(s) (LC50, etc.), report concentration-response relationship and evaluate test sensitivity. The most recent reference toxicant test shall be conducted within 30-days of the routine.
 - (4) Physical and chemical methods utilized
- g. Results
- (1) Provide raw toxicity data in tabular form, including daily records of affected organisms in each concentration (including controls) and replicate
 - (2) Provide table of endpoints: LC50, NOAEC, Pass/Fail (as required in the applicable NPDES permit)
 - (3) Indicate statistical methods used to calculate endpoints
 - (4) Provide all physical and chemical data required by method
 - (5) Results of test(s) (LC50, NOAEC, Pass/Fail, etc.), report concentration-response relationship (definitive test only), report percent minimum significant difference (PMSD)
- h. Conclusions and Recommendations
- (1) Relationship between test endpoints and permit limits
 - (2) Action to be taken

G. EFFLUENT TOXICITY LIMITATIONS AND BIOMONITORING REQUIREMENTS FOR CHRONIC TOXICITY

Except as provided below, the Permittee shall perform short-term chronic toxicity tests on the discharges required to be tested for chronic toxicity by Part I.A. of this permit.

The Permittee may certify, in writing, that the activities at the site at the time of sample collection will result in representative discharges, and therefore perform the toxicity tests on only the samples collected from the representative outfalls. The certification must be signed by a responsible official of the Permittee as defined in ADEM Admin Code r. 335-6-6-.09 and include the following statement:

"I certify under penalty of law that this document and all attachments were prepared under my direction or supervision in accordance with a system designed to assure that qualified personnel properly gather and evaluate the information submitted. Based on my inquiry of the person or persons who manage the system, or those persons directly responsible for gathering the information, the information submitted is, to the best of my knowledge and belief, true, accurate, and complete. I am aware that there are significant penalties for submitting false information, including the possibility of fine and imprisonment for knowing violations."

1. Test Requirements (Screening Test)

- a. The tests shall be performed using undiluted effluent.
- b. Any test result that shows a statistically significant reduction in survival, growth or reproduction between the control and the test at the 95% confidence level indicate chronic toxicity and constitute noncompliance with this permit.

2. General Test Requirements

- a. A grab sample shall be obtained for use in the above biomonitoring tests and collected every other day so that the laboratory receives water samples on the first, third and fifth day of the seven-day test period. The holding time for each sample shall not exceed 36 hours, unless sample collection was not possible due to discharge cessation. The control water shall be a water prepared in the laboratory in accordance with the EPA procedure described in EPA 821-R-02-013 or the most current edition or another control water selected by the Permittee and approved by the Department.
- b. Should the discharge cease prior to the third grab sample on the fifth day of discharge, the chronic test shall be terminated early and the code "NODI=F" shall be reported on the DMR to indicate insufficient flow. A report of insufficient flow shall not indicate noncompliance with the chronic toxicity testing requirements.
- c. Effluent toxicity tests in which the control survival is less than 80%, *P. promelas* dry weight per surviving control organism is less than 0.25 mg, Ceriodaphnia number of young per surviving control organism is less than 15, Ceriodaphnia reproduction where less than 60% of surviving control females produce three broods or in which the other requirements of the EPA Test Procedure are not met shall be unacceptable and the Permittee shall rerun the tests as soon as practical within the monitoring period.
- d. In the event of an invalid test, upon subsequent completion of a valid test, the results of all tests, valid and invalid, are reported with an explanation of the tests performed and results.
- e. Should results from five consecutive testing periods indicate that the effluent does not exhibit chronic toxicity, the Permittee may request, in writing, that the Toxicity monitoring and reporting requirements be suspended. It remains the responsibility of the Permittee to comply with the Toxicity monitoring and reporting requirements until written authorization to suspend the monitoring and reporting is received by the Permittee from the Director.

3. Reporting Requirements

- a. The Permittee shall notify the Department in writing within 48 hours after toxicity has been demonstrated by the scheduled test(s).
- b. Biomonitoring test results obtained during each monitoring period shall be summarized and reported using the appropriate Discharge Monitoring Report (DMR) form approved by the Department. In accordance with Section 6. of this part, an effluent toxicity report containing the information in

Section 6. shall be included with the DMR. Two copies of the test results must be submitted to the Department no later than 28 days after the month in which the tests were performed.

4. Additional Testing Requirements

- a. If chronic toxicity is indicated (noncompliance with permit limit), the Permittee shall perform two additional valid chronic toxicity tests in accordance with these procedures. The toxicity tests shall be performed on new samples collected during the first discharge event after becoming aware of the chronic toxicity. The additional samples shall be collected a minimum of 12 hours apart, or sooner if the discharge is not expected to continue for 12 hours. In the event that the discharge ceases prior to collection of the second additional sample, the sample shall be collected during the beginning of the next discharge event. The results of these tests shall be submitted no later than 28 days following the month in which the tests were performed. Additional testing sample collection and analysis timeframes may be extended, as necessary, to obtain the samples during discharges.
- b. After evaluation of the results of the additional tests, the Department will determine if additional action is appropriate and may require additional testing and/or toxicity reduction measures. The Permittee may be required to perform a Toxicity Identification Evaluation (TIE) and/or a Toxicity Reduction Evaluation (TRE). The TIE/TRE shall be performed in accordance with the most recent protocols/guidance outlined by EPA (e.g., EPA/600/2-88/062, EPA/600/R-92/080, EPA/600/R-92/081, EPA/833/B-99/022 and/or EPA/600/6-91/005F, etc.).

5. Test Methods

The tests shall be performed in accordance with the latest edition of the "EPA Short-Term Methods for Estimating the Chronic Toxicity of Effluents and Receiving Waters to Freshwater Organisms." The Larval Survival and Growth Test, Methods 1000.0, shall be used for the fathead minnow (*Pimephales promelas*) test and the Survival and Reproduction Test, Method 1002.0, shall be used for the cladoceran (*Ceriodaphnia dubia*) test.

6. Effluent Toxicity Testing Reports

The following information shall be submitted with each discharge monitoring report unless otherwise directed by the Department. The Department may at any times suspend or reinstate this requirement or may decrease or increase the frequency of submittals.

- a. Introduction
 - (1) Facility name, location and county
 - (2) Permit number
 - (3) Toxicity testing requirements of permit
 - (4) Name of receiving water body
 - (5) Contract laboratory information (if tests are performed under contract)
 - (i) Name of firm
 - (ii) Telephone number
 - (iii) Address
 - (6) Objective of test

- b. Plant Operations
 - (1) Discharge Operating schedule (if other than continuous)
 - (2) Volume of discharge during sample collection to include Mean daily discharge on sample collection dates (MGD, CFS, GPM)
 - (3) Design flow of treatment facility at time of sampling
- c. Source of Effluent and Dilution Water
 - (1) Effluent samples
 - (i) Sampling point
 - (ii) Sample collection dates and times
 - (iii) Sample collection method
 - (iv) Physical and chemical data of undiluted effluent samples (water temperature, pH, alkalinity, hardness, specific conductance, total residual chlorine (if applicable), etc.)
 - (v) Lapsed time from sample collection to delivery
 - (vi) Lapsed time from sample collection to test initiation
 - (vii) Sample temperature when received at the laboratory
 - (2) Dilution Water
 - (i) Source
 - (ii) Collection/preparation date(s) and time(s)
 - (iii) Pretreatment (if applicable)
 - (iv) Physical and chemical characteristics (water temperature, pH, alkalinity, hardness, specific conductance, etc.)
- d. Test Conditions
 - (1) Toxicity test method utilized
 - (2) End point(s) of test
 - (3) Deviations from referenced method, if any, and reason(s)
 - (4) Date and time test started
 - (5) Date and time test terminated
 - (6) Type and volume of test chambers
 - (7) Volume of solution per chamber

- (8) Number of organisms per test chamber
 - (9) Number of replicate test chambers per treatment
 - (10) Test temperature, pH and dissolved oxygen as recommended by the method (to include ranges)
 - (11) Specify if aeration was needed
 - (12) Feeding frequency, amount and type of food
 - (13) Specify if (and how) pH control measures were implemented
 - (14) Light intensity (mean)
- e. Test Organisms
- (1) Scientific name
 - (2) Life stage and age
 - (3) Source
 - (4) Disease(s) treatment (if applicable)
- f. Quality Assurance
- (1) Reference toxicant utilized and source
 - (2) Date and time of most recent chronic reference toxicant test(s), raw data and current control chart(s). The most recent chronic reference toxicant test shall be conducted within 30 days of the routine.
 - (3) Dilution water utilized in reference toxicant test
 - (4) Results of reference toxicant test(s) (NOEC, IC25, PASS/FAIL, etc.), report concentration-response relationship and evaluate test sensitivity
 - (5) Physical and chemical methods utilized
- g. Results
- (1) Provide raw toxicity data in tabular form, including daily records of affected organisms in each concentration (including controls) and replicate
 - (2) Provide table of endpoints: NOECs, IC25s, PASS/FAIL, etc. (as required in the applicable NPDES permit)
 - (3) Indicate statistical methods used to calculate endpoints
 - (4) Provide all physical and chemical data required by method

- (5) Results of test(s) (NOEC, IC25, PASS/FAIL, etc.), report concentration-response relationship (definitive test only), report percent minimum significant difference (PMSD) calculated for sublethal endpoints determined by hypothesis testing.

h. Conclusions and Recommendations

- (1) Relationship between test endpoints and permit limits
- (2) Actions to be taken

**ALABAMA DEPARTMENT OF ENVIRONMENTAL MANAGEMENT
WATER DIVISION**

NPDES INDIVIDUAL PERMIT RATIONALE

Company Name: Drummond Company, Inc.

Facility Name: Surface Mine No.1

County: Walker

Permit Number: AL0067547

Prepared by: Robert Glover

Date: February 11, 2026

Receiving Waters: Flat Creek, Unnamed Tributary to Flat Creek, Richard Branch, Unnamed Tributary to Richard Branch, and Burton Creek

Permit Coverage: New Source Coal Mine, Reclamation, Transportation and Storage, and Associated Areas

SIC Code: 1221

The Department has made a tentative determination that the available information is adequate to support reissuance of this permit. The Permittee is proposing to delete proposed Outfalls 005, 006, 008, 016-020, 023, 024, and 026-033. The Permittee is also proposing to delete released Outfalls 004, 009-012, 021, and 022.

This proposed permit covers a new source coal mine, reclamation, transportation and storage, and associated areas.

The proposed permit authorizes treated discharges into Flat Creek, Unnamed Tributary to Flat Creek, Richard Branch, Unnamed Tributary to Richard Branch, and Burton Creek classified as Fish & Wildlife (F&W) per ADEM Admin. Code ch. 335-6-11. If the requirements of the proposed permit are fully implemented, the facility will not discharge pollutants at levels that will cause or contribute to a violation of the Fish & Wildlife classification.

Full compliance with the proposed permit terms and conditions is expected to be protective of instream water quality and ensure consistency with applicable instream State water quality standards (WQS) for the receiving streams.

The active discharge limitations for the daily maximum and minimum of pH, and the monthly average and daily maximum of Total Suspended Solids (TSS), Total Iron as Fe, and Total Manganese as Mn are based on the New Source Performance Standards (NSPS) Effluent Limit Guidelines (ELGs) found in 40 CFR Part 434.35 for acid or ferruginous mine drainage.

However, the Permittee may submit documentation that discharges from the site are alkaline mine drainage (i.e., the drainage prior to treatment has a pH equal to or more than 6.0 s.u. and a Total Fe concentration of less than 10.0 mg/L). Part IV.E. of the proposed permit provides that limitations and monitoring

requirements for Total Manganese as Mn do not apply if the Permittee has provided the documentation of alkaline mine drainage. In such a case, the active mining discharge limitations for the daily maximum and minimum of pH and Total Iron as Fe are based on the NSPS ELGs found in 40 CFR Part 434.45 for alkaline mine drainage.

The instream WQS for pH, for streams classified as Fish & Wildlife, are 6.0 - 8.5 s.u per ADEM Admin Code r. 335-6-10-.09; however, because discharges from all Outfalls are expected only in response to rain events, it is the opinion of the Department that discharges with an allowable pH daily maximum of 9.0 will not adversely affect the instream pH based on the low discharge/stream flow ratio.

The ELGs of 40 CFR Part 434.62 allow the pH level in the final discharge to exceed 9.0 s.u. when neutralization and sedimentation treatment technology results in the Permittee's inability to comply with the applicable total manganese limitations. The acidity and metals composition of each discharge is unique and sometimes a pH value of 10.5 is necessary for the removal of manganese. However, the discharge shall not cause the in-stream pH to deviate more than 1.0 s.u. from the normal or natural pH, nor be less than 6.0 s.u., nor greater than 8.5 s.u. in accordance with ADEM Admin. Code r. 335-6-10-.09.

Post-mining discharge limitations are included in addition to the active mining and precipitation event discharge limitations. The post-mining discharge limitations are based on 40 CFR Part 434, Subpart E. This permit is more restrictive than the BAT Guidelines in that the Permittee, in order to qualify for the post-mining discharge limitations, must have received a Phase II Bond Release from the Alabama Surface Mining Commission for all areas mined in the drainage basin(s) associated with the discharge. The reason a Phase II Bond Release is required for post-mining limitations rather than a Phase I Bond Release is that topsoil replacement and the commencement of revegetation are frequently important factors in controlling the effluent quality from a coal mine. The Department has determined that tying the post-mining discharge limitations to the Phase II Bond Release will effectively protect water quality in Alabama as it relates to coal mining.

The precipitation event discharge limitations for the daily minimum and maximum for pH and the daily maximums for Total Iron as Fe and Settleable Solids are afforded under certain conditions and do not apply automatically. These alternative technology based limits are based on the ELGs for precipitation events found in 40 CFR Part 434.63.

Additional effluent monitoring for Specific Conductance, Sulfate as S, Total Dissolved Solids (TDS), and Acute Whole Effluent Toxicity (WET) testing is required so that future determinations can be made as to whether or not a reasonable potential to cause or contribute to an excursion of numeric or narrative WQS exists from this and similar discharges.

The applicant has, in accordance with 40 CFR Part 122.21 and their NPDES permit application, submitted representative effluent and background stream data for metals, cyanide, and total phenols as part of the application. The background stream data was collected from Flat Creek and Richard Branch on March 11, 2022, and Burton Creek on April 25, 2022. The Department has acknowledged that the other Part A, B, and C pollutants listed in EPA Form 2C and 2D are not believed to be present in the waste stream due to the processes involved in the mining activity. Therefore, testing for the other Part A, B, and C pollutants listed in EPA Form 2C and 2D is not required. The Department has reviewed available data in ALAWADR, ADEM's water quality database, and found nothing to contradict the data submitted by the applicant.

The Department completed a reasonable potential analysis (RPA) of the discharge based on the laboratory data from Outfall 003 at Drummond Company, Inc. Surface Mine No.1 (AL0067547) on March 11, 2022, provided in the application. The RPA indicates whether or not pollutants in treated effluent have the potential to contribute to excursions of Alabama's in-stream WQS. Based on the analytical data submitted

by the Permittee, the RPA indicates that there was reasonable potential for instream WQS to be exceeded for Selenium. As a result, the Department is imposing a Water Quality-Based Effluent Limitation (WQBEL) for Total Recoverable Selenium for Outfalls 003, 007, 014, 015, and 025.

Outfalls 007, 014, 015, and 025 are proposed and have not been constructed. As such, the Department cannot make a determination as to whether monitoring effluent characteristics, for Mercury and Copper are necessary in the permit for Outfalls 007, 014, 015, and 025. Therefore, daily maximum and monthly average reporting requirements for Total Recoverable Mercury and Total Dissolved Copper will remain in the reissued permit from Outfalls 007, 014, 015, and 025. The form Dissolved Copper replaces Total Recoverable Copper so that a direct comparison to the WQS for Dissolved Copper can be made.

The Department completed a reasonable potential analysis (RPA) of the discharges based on Discharge Monitoring Report (DMR) data from September 2020 to September 2025 for Outfall 003 and laboratory data from Outfall 003 at Drummond Company, Inc. Surface Mine No. 1 (AL0067547) on March 11, 2022, provided in the application. The RPA indicates whether or not pollutants in treated effluent have the potential to contribute to excursions of Alabama's in-stream WQS. Based on the analytical data submitted by the Permittee, the RPA indicates that there was reasonable potential for instream WQS to be exceeded for Selenium and copper. As a result, the Department is imposing a Water Quality-Based Effluent Limitation (WQBEL) for Total Recoverable Selenium and Dissolved Copper for Outfall 003. Discharge data also showed the Mercury in the discharge had no reasonable potential for in-stream water quality standards to be exceeded. As such, monitoring requirements previously imposed for Total Recoverable Mercury were removed from the permit limitations for Outfall 003.

The Department completed a reasonable potential analysis (RPA) of the discharges based on 5 years of Discharge Monitoring Report (DMR) data from September 2020 to September 2025 for Outfall 013 and laboratory data from Outfall 013 at Drummond Company, Inc. Surface Mine No. 1 (AL0067547) on March 11, 2022, provided in the application. The RPA indicates whether or not pollutants in treated effluent have the potential to contribute to excursions of Alabama's in-stream WQS. Based on the DMRs and analytical data submitted by the Permittee, the RPA indicates that there was no reasonable potential for instream WQS to be exceeded. DMR data indicated that Outfall 013 had no discharges. As such, there is not sufficient data available to make a determination as to whether monitoring effluent characteristics, Mercury, Copper, and Selenium are necessary in the permit. Therefore, daily maximum and monthly average reporting requirements for Total Recoverable Mercury, Dissolve Copper, and Total Recoverable Selenium will remain in the reissued permit.

Outfall 001 is proposed and has not been constructed. As such, the Department cannot make a determination as to whether monitoring effluent characteristics, for Mercury, Copper, and Selenium, are necessary in the permit for Outfall 001. Therefore, daily maximum and monthly average reporting requirements for Total Recoverable Mercury, Total Dissolved Copper, and Total Recoverable Selenium will remain in the reissued permit from Outfall 001. The form Dissolved Copper replaces Total Recoverable Copper so that a direct comparison to the WQS for Dissolved Copper can be made.

The WQBEL(s) was/were calculated as follows:

$$c_{dmax} = \frac{(Q_d + Q_s) \times c_r - Q_s \times c_s}{Q_d}$$

where c_{dmax} = limitation ($\mu\text{g/L}$)

Q_d = expected average daily discharge flow rate (cfs)

- Q_s = calculated or statistical stream flow (cfs)
 c_r = water quality criterion ($\mu\text{g/L}$)
 c_s = concentration of pollutant upstream of discharge ($\mu\text{g/L}$)

Pursuant to ADEM Admin. Code r. 335-6-6-.12(r) this permit requires the Permittee to design and implement a Spill Prevention Control and Countermeasures (SPCC) plan for all stored chemicals, fuels and/or stored pollutants that have the potential to discharge to a water of the State. This plan must meet the minimum engineering requirements as defined in 40 CFR Part 112 and must provide for secondary containment adequate to control a potential spill.

In accordance with ADEM Admin. Code r. 335-6-3-.07 the design professional engineer (PE), as evidenced by their seal and/or signature on the application, has accepted full responsibility for the effectiveness of the waste treatment facility to treat the Permittee's effluent to meet NPDES permit limitations and requirements, and to fully comply with Alabama's WQS, when such treatment facilities are properly operated.

The Pollution Abatement/Prevention (PAP) plan for this facility has been prepared by a PE registered in the State of Alabama and is designed to ensure reduction of pollutants in the waste stream to a level that, if operated properly, the discharge will not contribute to or cause a violation of applicable State WQS. By Memorandum of Understanding with the Alabama Surface Mining Commission (ASMC) the PAP for coal operations is reviewed/approved by ASMC. The proposed permit terms and conditions are predicated on the basis of ensuring a reduction of pollutants in the discharge to a level that reduces the potential of contributing to or causing a violation of applicable State WQS.

If there is a reasonable potential that a pollutant present in the treated discharges from a facility could cause or contribute to a contravention of applicable State WQS above numeric or narrative criteria, 40 CFR § 122 requires the Department to establish effluent limits using calculated water quality criterion, establish effluent limits on a case-by-case basis using criteria established by EPA, or establish effluent limits based on an indicator parameter. Based on available information, potential pollutants discharged from this facility, if discharged within the concentrations allowed by this permit, would not have a reasonable potential to cause or contribute to a contravention of applicable State WQS.

The applicant is not proposing discharges of pollutants to a water of the State with an approved Total Maximum Daily Load (TMDL).

The applicant is not proposing discharges into a stream segment or other State water that is included on Alabama's current CWA §303(d) list. However, the receiving streams flow into Lost Creek, a State water that is included on the current CWA §303(d) list for siltation. This segment was approved by EPA in 2018 to be delisted from the Department's current CWA §303(d) list. Due to the fact that Lost Creek is no longer included in the current CWA §303(d) list, Water Quality Based Effluent Limitations (WQBELs) are no longer necessary. However, the TBELs promulgated in 40 CFR Part 434 for Total Suspended Solids still apply. The Maximum Daily Limitation of 70.0 mg/L and Monthly Average Limitation of 35.0 mg/L are not expected to negatively impact the existing stream uses.

This proposed permit also authorizes treated discharges into streams or stream segments upstream from Cane Creek, a stream segment or other State water that is included on Alabama's current CWA §303(d) list for pathogens. However, this is not a pollutant of concern for a facility of this type. As such, no further monitoring requirements are proposed.

If the requirements of the proposed permit and pollution abatement plan are fully implemented, there is reasonable assurance that the facility will not discharge pollutants at levels that will cause or contribute to any further impairment of Cane Creek.

The applicant is not proposing new discharges of pollutants to an ADEM identified Tier I water.

The proposed permit does not authorize new or increased discharges of pollutants to a Tier II water. Therefore, the Antidegradation Policy (ADEM Admin. Code 335-6-10-.04) does not apply to this permit.

Facility Name: Surface Mine No.1																			
NPDES No.: AL0067547 Outfall 001 ¹²³⁴⁵																			
Freshwater F&W classification.				Freshwater Acute (µg/l) Q _s = 1Q10						Freshwater Chronic (µg/l) Q _s = 7Q10						Human Health Consumption Fish only (µg/l)			
				Carcinogen Q _s = Annual Average						Non-Carcinogen Q _s = 7Q10									
ID	Pollutant	RP?	Carcinogen yes	Background Instream (Cs) Daily Max	Max Daily Discharge as reported by Applicant ⁴ (C _{daily})	Water Quality Criteria (C _i)	Draft Permit Limit (C _{daily})	20% of Draft Permit Limit	RP?	Background Instream (Cs) Monthly Ave	Avg Daily Discharge as reported by Applicant ⁴ (C _{avg})	Water Quality Criteria (C _i)	Draft Permit Limit (C _{avg})	20% of Draft Permit Limit	RP?	Water Quality Criteria (C _i)	Draft Permit Limit (C _{avg})	20% of Draft Permit Limit	RP?
1	Antimony			0	0	-	-	-	-	0	0	-	-	-	-	3.73E+02	3.73E+02	7.47E+01	No
2	Arsenic		YES	0.35	0	340.000	340.000	68.000	No	0.35	0	150.000	150.000	30.000	No	3.03E-01	8.37E-02	1.67E-02	No
3	Beryllium			0	0	-	-	-	-	0	0	-	-	-	-	-	-	-	-
4	Cadmium			0	0	2.014	2.014	0.403	No	0	0	0.246	0.246	0.049	No	-	-	-	-
5	Chromium/ Chromium III			2.04	0	569.763	569.763	113.953	No	2.04	0	74.115	74.115	14.823	No	-	-	-	-
6	Chromium/ Chromium VI			2.04	0	16.000	16.000	3.200	No	2.04	0	11.000	11.000	2.200	No	-	-	-	-
7	Copper			2.47	1.58	13.439	13.439	2.688	No	2.47	1.58	8.956	8.956	1.791	No	1.30E+03	1.30E+03	2.60E+02	No
8	Lead			0	0	64.581	64.581	12.916	No	0	0	2.517	2.517	0.503	No	-	-	-	-
9	Mercury			0	0	2.400	2.400	0.480	No	0	0	0.012	0.012	0.002	No	4.24E-02	4.24E-02	8.48E-03	No
10	Nickel			0	0	468.236	468.236	93.647	No	0	0	102.983	102.983	20.597	No	1.97E+03	1.97E+03	3.93E+02	No
11	Selenium			0	0	20.000	20.000	4.000	No	0	0	5.000	5.000	1.000	No	2.43E+03	2.43E+03	4.86E+02	No
12	Silver			0	0	3.217	3.217	0.643	No	0	0	-	-	-	-	-	-	-	-
13	Thallium			0	0	-	-	-	-	0	0	-	-	-	-	2.74E-01	2.74E-01	5.47E-02	No
14	Zinc			0	0	117.180	117.180	23.436	No	0	0	118.139	118.139	23.628	No	1.49E+04	1.49E+04	2.98E+03	No
15	Cyanide			0	0	22.000	22.000	4.400	No	0	0	5.200	5.200	1.040	No	9.33E+03	9.33E+03	1.87E+03	No
16	Total Phenolic Compounds			0	0	-	-	-	-	0	0	-	-	-	-	-	-	-	-
17	Hardness (As CaCO3)			0	0	-	-	-	-	0	0	-	-	-	-	-	-	-	-

¹Outfall 000-1 discharges to Flat Creek. The 7Q10 for the receiving stream is 0 cfs.

This is the receiving stream flow value used in the calculations.

²Outfall 001-1 is reported to have an estimated discharge flow rate of .01384 MGD. This is the discharge flow rate used in the calculations.

³A hardness of 100 mg/L was used in the calculations as a conservative assumption.

⁴Discharge data for all parameters are a result of samples obtained from Outfall 013-1 at Surface Mine No. 1 on March 11, 2022.

⁵Instream data for all parameters is the result of a sample obtained from Flat Creek on March 11, 2022.

Facility Name: Surface Mine No. 1

NPDES No.: AL0067547

Outfall 003¹²³⁴⁵

Freshwater F&W classification.															Human Health Consumption Fish only (µg/l)				
				Freshwater Acute (µg/l) Q _a = 1Q10						Freshwater Chronic (µg/l) Q _a = 7Q10					Carcinogen Q _a = Annual Average Non-Carcinogen Q _a = 7Q10				
ID	Pollutant	RP?	Carcinogen yes	Background Instream (Cs) Daily Max	Max Daily Discharge as reported by Applicant ⁴ (C _{max})	Water Quality Criteria (C _i)	Draft Permit Limit (C _{max})	20% of Draft Permit Limit	RP?	Background Instream (Cs) Monthly Ave	Avg Daily Discharge as reported by Applicant (C _{avg}) ⁴	Water Quality Criteria (C _i)	Draft Permit Limit (C _{avg})	20% of Draft Permit Limit	RP?	Water Quality Criteria (C _i)	Draft Permit Limit (C _{avg})	20% of Draft Permit Limit	RP?
1	Antimony			0	0	-	-	-		0	0	-	-	-		3.73E+02	3.73E+02	7.47E+01	No
2	Arsenic		YES	0	0	340,000	340,000	68,000	No	0	0	150,000	150,000	30,000	No	3.03E-01	3.72E-01	7.44E-02	No
3	Beryllium			0	0	-	-	-		0	0	-	-	-		-	-	-	-
4	Cadmium			0	0	2.014	2.014	0.403	No	0	0	0.246	0.246	0.049	No	-	-	-	-
5	Chromium/ Chromium III			0	0	569.763	569.763	113.953	No	0	0	74.115	74.115	14.823	No	-	-	-	-
6	Chromium/ Chromium VI			0	0	16.000	16.000	3.200	No	0	0	11.000	11.000	2.200	No	-	-	-	-
7	Copper	YES		1.06	4.7	13.439	13.439	2.688	Yes	1.06	1.02	8.956	8.956	1.791	No	1.30E+03	1.30E+03	2.60E+02	No
8	Lead			0	0	64.581	64.581	12.916	No	0	0	2.517	2.517	0.503	No	-	-	-	-
9	Mercury			0	0.01	2.400	2.400	0.480	No	0	0.00048	0.012	0.012	0.002	No	4.24E-02	4.24E-02	8.48E-03	No
10	Nickel			0	0	468.236	468.236	93.647	No	0	0	102.983	102.983	20.597	No	1.97E+03	1.97E+03	3.93E+02	No
11	Selenium	YES		2.25	3.89	20.000	20.000	4.000	No	2.25	1.59	5.000	5.000	1.000	Yes	2.43E+03	2.43E+03	4.86E+02	No
12	Silver			0	0	3.217	3.217	0.643	No	0	0	-	-	-		-	-	-	-
13	Thallium			0	0	-	-	-		0	0	-	-	-		2.74E-01	2.74E-01	5.47E-02	No
14	Zinc			0	0	117.180	117.180	23.436	No	0	0	118.139	118.139	23.628	No	1.49E+04	1.49E+04	2.98E+03	No
15	Cyanide			0	0	22.000	22.000	4.400	No	0	0	5.200	5.200	1.040	No	9.33E+03	9.33E+03	1.87E+03	No
16	Total Phenolic Compounds			0	0	-	-	-		0	0	-	-	-		-	-	-	-
17	Hardness (As CaCO ₃)			0	0	-	-	-		0	0	-	-	-		-	-	-	-

¹Outfall 003-1 discharges to Richard Branch. The 7Q10 for the receiving stream is 0 cfs.

This is the receiving stream flow value used in the calculations.

²Outfall 003-1 is reported to have an estimated discharge flow rate of 2.19 MGD. This is the discharge flow rate used in the calculations.

³A hardness of 100 mg/L was used in the calculations as a conservative assumption.

⁴Discharge data for all parameters are a result of samples obtained from Outfall 003-1 at Surface Mine No. 1 on March 11, 2022.

Additional data for Copper, Mercury and Selenium was obtained from DMR data for Outfall 003-1 from September 2020 to September 2025.

⁵Instream data for all parameters is the result of a sample obtained from Richard Branch on March 11, 2022.

Facility Name: Surface Mine No. 1

NPDES No.: AL0067547

Outfall 007¹²³⁴⁵

																Human Health Consumption Fish only (µg/l)			
Freshwater F&W classification.				Freshwater Acute (µg/l) Q _a = 1Q10						Freshwater Chronic (µg/l) Q _a = 7Q10						Carcinogen Q _a = Annual Average Non-Carcinogen Q _a = 7Q10			
ID	Pollutant	RP?	Carcinogen yes	Background Instream (Cs) Daily Max	Max Daily Discharge as reported by Applicant ⁴ (C _{max})	Water Quality Criteria (C _r)	Draft Permit Limit (C _{max})	20% of Draft Permit Limit	RP?	Background Instream (Cs) Monthly Ave	Avg Daily Discharge as reported by Applicant ⁴ (C _{avg})	Water Quality Criteria (C _r)	Draft Permit Limit (C _{avg})	20% of Draft Permit Limit	RP?	Water Quality Criteria (C _r)	Draft Permit Limit (C _{avg})	20% of Draft Permit Limit	RP?
1	Antimony			0	0	-	-	-	-	0	0	-	-	-	-	3.73E+02	3.73E+02	7.47E+01	No
2	Arsenic		YES	0	0	340,000	340,000	68,000	No	0	0	150,000	150,000	30,000	No	3.03E-01	2.65E+01	5.29E+00	No
3	Beryllium			0	0	-	-	-	-	0	0	-	-	-	-	-	-	-	-
4	Cadmium			0	0	2,014	2,014	0.403	No	0	0	0.246	0.246	0.049	No	-	-	-	-
5	Chromium/ Chromium III			0	0	569,763	569,763	113,953	No	0	0	74,115	74,115	14,823	No	-	-	-	-
6	Chromium/ Chromium VI			0	0	16,000	16,000	3,200	No	0	0	11,000	11,000	2,200	No	-	-	-	-
7	Copper			1.06	1.06	13,439	13,439	2,688	No	1.06	1.06	8,956	8,956	1,791	No	1.30E+03	1.30E+03	2.60E+02	No
8	Lead			0	0	64,581	64,581	12,916	No	0	0	2,517	2,517	0.503	No	-	-	-	-
9	Mercury			0	0	2,400	2,400	0.480	No	0	0	0.012	0.012	0.002	No	4.24E-02	4.24E-02	8.48E-03	No
10	Nickel			0	0	468,236	468,236	93,647	No	0	0	102,983	102,983	20,597	No	1.97E+03	1.97E+03	3.93E+02	No
11	Selenium		YES	2.25	2.44	20,000	20,000	4,000	No	2.25	2.44	5,000	5,000	1,000	Yes	2.43E+03	2.43E+03	4.86E+02	No
12	Silver			0	0	3,217	3,217	0.643	No	0	0	-	-	-	-	-	-	-	-
13	Thallium			0	0	-	-	-	-	0	0	-	-	-	-	2.74E-01	2.74E-01	5.47E-02	No
14	Zinc			0	0	117,180	117,180	23,436	No	0	0	118,139	118,139	23,628	No	1.49E+04	1.49E+04	2.98E+03	No
15	Cyanide			0	0	22,000	22,000	4,400	No	0	0	5,200	5,200	1,040	No	9.33E+03	9.33E+03	1.87E+03	No
16	Total Phenolic Compounds			0	0	-	-	-	-	0	0	-	-	-	-	-	-	-	-
17	Hardness (As CaCO3)			0	0	-	-	-	-	0	0	-	-	-	-	-	-	-	-

¹Outfall 007-1 discharges to Richard Branch. The 7Q10 for the receiving stream is 0 cfs.

This is the receiving stream flow value used in the calculations.

²Outfall 007-1 is reported to have an estimated discharge flow rate of .00861 MGD. This is the discharge flow rate used in the calculations.

³A hardness of 100 mg/L was used in the calculations as a conservative assumption.

⁴Discharge data for all parameters are a result of samples obtained from Outfall 003-1 at Surface Mine No.1 on March 11, 2022.

⁵Instream data for all parameters is the result of a sample obtained from Richard Branch on March 11, 2022.

Facility Name: Surface Mine No. 1

NPDES No.: AL0067547

Outfall 013¹²²⁴

Freshwater F&W classification.																Human Health Consumption Fish only (µg/l)			
				Freshwater Acute (µg/l) Q _s = 1Q10						Freshwater Chronic (µg/l) Q _s = 7Q10						Carcinogen Q _s = Annual Average Non-Carcinogen Q _s = 7Q10			
ID	Pollutant	RP?	Carcinogen yes	Background Instream (Cs) Daily Max	Max Daily Discharge as reported by Applicant ⁴ (C _{dmx})	Water Quality Criteria (C _i)	Draft Permit Limit (C _{dmx})	20% of Draft Permit Limit	RP?	Background Instream (Cs) Monthly Ave	Avg Daily Discharge as reported by Applicant (C _{avg}) ¹	Water Quality Criteria (C _i)	Draft Permit Limit (C _{avg})	20% of Draft Permit Limit	RP?	Water Quality Criteria (C _i)	Draft Permit Limit (C _{avg})	20% of Draft Permit Limit	RP?
1	Antimony			0	0	-	-	-	-	0	0	-	-	-	-	3.73E+02	3.73E+02	7.47E+01	No
2	Arsenic		YES	0	0	340,000	340,000	68,000	No	0	0	150,000	150,000	30,000	No	3.03E-01	2.04E+00	4.08E-01	No
3	Beryllium			0	0	-	-	-	-	0	0	-	-	-	-	-	-	-	-
4	Cadmium			0	0	2,014	2,014	0,403	No	0	0	0,246	0,246	0,049	No	-	-	-	-
5	Chromium/ Chromium III			0	0	569,763	569,763	113,953	No	0	0	74,115	74,115	14,823	No	-	-	-	-
6	Chromium/ Chromium VI			0	0	16,000	16,000	3,200	No	0	0	11,000	11,000	2,200	No	-	-	-	-
7	Copper			0	1.58	13,439	13,439	2,688	No	0	1.58	8,956	8,956	1,791	No	1,30E+03	1,30E+03	2,60E+02	No
8	Lead			0	0	64,581	64,581	12,916	No	0	0	2,517	2,517	0,503	No	-	-	-	-
9	Mercury			0	0	2,400	2,400	0,480	No	0	0	0,012	0,012	0,002	No	4,24E-02	4,24E-02	8,48E-03	No
10	Nickel			0	0	468,236	468,236	93,647	No	0	0	102,983	102,983	20,597	No	1,97E+03	1,97E+03	3,93E+02	No
11	Selenium			0	0	20,000	20,000	4,000	No	0	0	5,000	5,000	1,000	No	2,43E+03	2,43E+03	4,86E+02	No
12	Silver			0	0	3,217	3,217	0,643	No	0	0	-	-	-	-	-	-	-	-
13	Thallium			0	0	-	-	-	-	0	0	-	-	-	-	2,74E-01	2,74E-01	5,47E-02	No
14	Zinc			0	0	117,180	117,180	23,436	No	0	0	118,139	118,139	23,628	No	1,49E+04	1,49E+04	2,98E+03	No
15	Cyanide			0	0	22,000	22,000	4,400	No	0	0	5,200	5,200	1,040	No	9,33E+03	9,33E+03	1,87E+03	No
16	Total Phenolic Compounds			0	0	-	-	-	-	0	0	-	-	-	-	-	-	-	-
17	Hardness (As CaCO3)			0	0	-	-	-	-	0	0	-	-	-	-	-	-	-	-

¹Outfall 013-1 discharges to an UT to Flat Creek. The 7Q10 for the receiving stream is 0 cfs.

This is the receiving stream flow value used in the calculations.

²Outfall 013-1 is reported to have an estimated discharge flow rate of .0271 MGD. This is the discharge flow rate used in the calculations.

³A hardness of 100 mg/L was used in the calculations as a conservative assumption.

⁴Discharge data for all parameters are a result of samples obtained from Outfall 013-1 at Surface Mine No. 1 on March 11, 2022.

Facility Name: Surface Mine No. 1																			
NPDES No.: AL0067547 Outfall 014 ¹²³⁴																			
Freshwater F&W classification.				Freshwater Acute (µg/l) Q _s = 1Q10						Freshwater Chronic (µg/l) Q _s = 7Q10						Human Health Consumption Fish only (µg/l) Carcinogen Q _s = Annual Average Non-Carcinogen Q _s = 7Q10			
ID	Pollutant	RP?	Carcinogen yes	Background Instream (Cs) Daily Max	Max Daily Discharge as reported by Applicant ⁴ (C _{dmax})	Water Quality Criteria (C _i)	Draft Permit Limit (C _{dmax})	20% of Draft Permit Limit	RP?	Background Instream (Cs) Monthly Ava	Avg Daily Discharge as reported by Applicant (C _{davg}) ⁴	Water Quality Criteria (C _i)	Draft Permit Limit (C _{davg})	20% of Draft Permit Limit	RP?	Water Quality Criteria (C _i)	Draft Permit Limit (C _{davg})	20% of Draft Permit Limit	RP?
1	Antimony			0	0	-	-	-	-	0	0	-	-	-	-	3.73E+02	3.73E+02	7.47E+01	No
2	Arsenic		YES	0	0	340.000	340.000	68.000	No	0	0	150.000	150.000	30.000	No	3.03E-01	2.97E+00	5.93E-01	No
3	Beryllium			0	0	-	-	-	-	0	0	-	-	-	-	-	-	-	-
4	Cadmium			0	0	2.014	2.014	0.403	No	0	0	0.246	0.246	0.049	No	-	-	-	-
5	Chromium/ Chromium III			0	0	569.763	569.763	113.953	No	0	0	74.115	74.115	14.823	No	-	-	-	-
6	Chromium/ Chromium VI			0	0	16.000	16.000	3.200	No	0	0	11.000	11.000	2.200	No	-	-	-	-
7	Copper			0	1.06	13.439	13.439	2.688	No	0	1.06	8.956	8.956	1.791	No	1.30E+03	1.30E+03	2.60E+02	No
8	Lead			0	0	64.581	64.581	12.916	No	0	0	2.517	2.517	0.503	No	-	-	-	-
9	Mercury			0	0	2.400	2.400	0.480	No	0	0	0.012	0.012	0.002	No	4.24E-02	4.24E-02	8.48E-03	No
10	Nickel			0	0	468.236	468.236	93.647	No	0	0	102.983	102.983	20.597	No	1.97E+03	1.97E+03	3.93E+02	No
11	Selenium	YES		0	2.44	20.000	20.000	4.000	No	0	2.44	5.000	5.000	1.000	Yes	2.43E+03	2.43E+03	4.86E+02	No
12	Silver			0	0	3.217	3.217	0.643	No	0	0	-	-	-	-	-	-	-	-
13	Thallium			0	0	-	-	-	-	0	0	-	-	-	-	2.74E-01	2.74E-01	5.47E-02	No
14	Zinc			0	0	117.180	117.180	23.436	No	0	0	118.139	118.139	23.628	No	1.49E+04	1.49E+04	2.98E+03	No
15	Cyanide			0	0	22.000	22.000	4.400	No	0	0	5.200	5.200	1.040	No	9.33E+03	9.33E+03	1.87E+03	No
16	Total Phenolic Compounds			0	0	-	-	-	-	0	0	-	-	-	-	-	-	-	-
17	Hardness (As CaCO3)			0	0	-	-	-	-	0	0	-	-	-	-	-	-	-	-

¹Outfall 014-1 discharges to a UT to Richard Branch. The 7Q10 for the receiving stream is 0 cfs. This is the receiving stream flow value used in the calculations.

²Outfall 014-1 is reported to have the a discharge flow rate of .0265 MGD. This is the discharge flow rate used in the calculations.

³A hardness of 100 mg/L was used in the calculations as a conservative assumption.

⁴Discharge data for all parameters are the the results of samples obtained from Surface Mine No. 1's Outfall 003-1 on March 11, 2022.

Facility Name: Surface Mine No.1

NPDES No.: AL0067547

Outfalls 015¹²³⁴⁵ & 025¹²³⁴⁵

																Human Health Consumption Fish only (µg/l)			
Freshwater F&W classification.				Freshwater Acute (µg/l) Q _a = 1Q10						Freshwater Chronic (µg/l) Q _a = 7Q10						Carcinogen Q _a = Annual Average Non-Carcinogen Q _a = 7Q10			
ID	Pollutant	RP?	Carcinogen yes	Background Instream (Cs) Daily Max	Max Daily Discharge as reported by Applicant ⁴ (C _{max})	Water Quality Criteria (C _i)	Draft Permit Limit (C _{max})	20% of Draft Permit Limit	RP?	Background Instream (Cs) Monthly Ave	Avg Daily Discharge as reported by Applicant ⁴ (C _{avg}) ⁴	Water Quality Criteria (C _i)	Draft Permit Limit (C _{avg})	20% of Draft Permit Limit	RP?	Water Quality Criteria (C _i)	Draft Permit Limit (C _{avg})	20% of Draft Permit Limit	RP?
1	Antimony			0	0	-	-	-	No	0	0	-	-	-	-	3.73E+02	3.73E+02	7.47E+01	No
2	Arsenic		YES	0	0	340.000	340.000	68.000	No	0	0	150.000	150.000	30.000	No	3.03E-01	4.59E+01	9.19E+00	No
3	Beryllium			0	0	-	-	-	No	0	0	-	-	-	-	-	-	-	-
4	Cadmium			0	0	2.014	2.014	0.403	No	0	0	0.246	0.246	0.049	No	-	-	-	-
5	Chromium/ Chromium III			0	0	569.763	569.763	113.953	No	0	0	74.115	74.115	14.823	No	-	-	-	-
6	Chromium/ Chromium VI			0	0	16.000	16.000	3.200	No	0	0	11.000	11.000	2.200	No	-	-	-	-
7	Copper			0	1.06	13.439	13.439	2.688	No	0	1.06	8.956	8.956	1.791	No	1.30E+03	1.30E+03	2.60E+02	No
8	Lead			0	0	64.581	64.581	12.918	No	0	0	2.517	2.517	0.503	No	-	-	-	-
9	Mercury			0	0	2.400	2.400	0.480	No	0	0	0.012	0.012	0.002	No	4.24E-02	4.24E-02	8.48E-03	No
10	Nickel			0	0	468.236	468.236	93.647	No	0	0	102.983	102.983	20.597	No	1.97E+03	1.97E+03	3.93E+02	No
11	Selenium	YES		0	2.44	20.000	20.000	4.000	No	0	2.44	5.000	5.000	1.000	Yes	2.43E+03	2.43E+03	4.86E+02	No
12	Silver			0	0	3.217	3.217	0.643	No	0	0	-	-	-	-	-	-	-	-
13	Thallium			0	0	-	-	-	-	0	0	-	-	-	-	-	-	-	-
14	Zinc			0	0	117.180	117.180	23.436	No	0	0	118.139	118.139	23.628	No	2.74E-01	2.74E-01	5.47E-02	No
15	Cyanide			0	0	22.000	22.000	4.400	No	0	0	5.200	5.200	1.040	No	1.49E+04	1.49E+04	2.98E+03	No
16	Total Phenolic Compounds			0	0	-	-	-	-	0	0	-	-	-	-	9.33E+03	9.33E+03	1.87E+03	No
17	Hardness (As CaCO3)			0	0	-	-	-	-	0	0	-	-	-	-	-	-	-	-

¹Outfalls 015-1 and 025-1 discharge to Burton Creek. The 7Q10 for the receiving stream is 0 cfs.

This is the receiving stream flow value used in the calculations.

²Outfall 025-1 is reported to have the a discharge flow rate of 0.0254 MGD. This is the discharge flow rate used in the calculations.

³A hardness of 100 mg/L was used in the calculations as a conservative assumption.

⁴Discharge data for all parameters are the results of samples obtained from Surface Mine No. 1's Outfall 003-1 on March 11, 2022.

⁵Instream data for all parameters is the result of a sample obtained from Burton Creek on April 25, 2022.

AL0067547	Drummond Company, Inc.		Facility: Surface Mine No.1			
OUTFALL # SAMPLED: Burton Creek	DATE SAMPLED: 4/26/22	In-Pond No	Discharge Yes	SUBSTANTIALLY IDENTICAL OUTFALLS: NA		DESCRIPTION: Stream

Please supply the following information separately for every P or E outfall evaluated/tested. If necessary, attach extra sheets. If you are a coal facility mark "X" in appropriate column for ALL listed metals, cyanides, and total phenols. If the outfall is existing, you must provide the results of at least one representative analysis for that pollutant for a substantially identical existing outfall at the facility. If the outfall is proposed you must either submit at least one representative analysis for a substantially identical existing outfall at the facility, or if not available, at least one representative analysis for a substantially identical outfall at another similar facility.

POLLUTANT AND CAS NO. (If available) 1/	MARK 'X'			EFFLUENT														
	TESTING REQUIRED EXISTING OUTFALL	BELIEVED PRESENT PROPOSED OUTFALL	BELIEVED ABSENT PROPOSED OUTFALL	MAXIMUM DAILY VALUE		MAXIMUM 30 DAY VALUE (If available)		LONG TERM AVRG. VALUE (If available)		# Of Analyses	Frequency of Discharge Days/Mth Hours/Day	40 CFR Part 136 EPA Approved Method Analysis Used	Method Detection Limit (µg/L)	Receiving Water 7-Q10 Flow (CFS)	2/ Optional Instream Hardness (mg/L CaCO3)	Optional Discharge Flow (CFS)	Optional Background Instream Concentration (µg/L)	Optional Instream Flow (CFS)
				CONCENTRATION (µg/L)	MASS (lbs)	CONCENTRATION (µg/L)	MASS (lbs)	CONCENTRATION (µg/L)	MASS (lbs)									
1m. Antimony, Total (7440-36-0)	X		X	BML	BML					1	Precip. Based	EPA200.8	1.92	0.02263	11.4			
2M. Arsenic, Total (7440-38-2)	X	X		0.36	0.000044					1	Precip. Based	EPA200.8	0.27	0.02263	11.4			
3M. Beryllium, Total (7440-41-7)	X		X	BML	BML					1	Precip. Based	EPA200.8	2.2	0.02263	11.4			
4M. Cadmium, Total (7440-43-9)	X		X	BML	BML					1	Precip. Based	EPA200.8	0.08	0.02263	11.4			
5M Chromium, Total (7440-47-3)	X		X	BML	BML					1	Precip. Based	EPA200.8	1.64	0.02263	11.4			
6M Copper, Total (7440-50-8)	X		X	BML	BML					1	Precip. Based	EPA200.8	0.9	0.02263	11.4			
7M Lead, Total (7439-92-1)	X		X	BML	BML					1	Precip. Based	EPA200.8	0.31	0.02263	11.4			
8M Mercury, Total (7439-97-6)	X		X	BML	BML					1	Precip. Based	EPA245.7	0.01	0.02263	11.4			
9M Nickel, Total (7440-02-0)	X		X	BML	BML					1	Precip. Based	EPA200.8	6.86	0.02263	11.4			
10M Selenium, Total (7782-49-2)	X		X	BML	BML					1	Precip. Based	EPA200.8	0.95	0.02263	11.4			
11M Silver, Total (7440-22-4)	X		X	BML	BML					1	Precip. Based	EPA200.8	0.15	0.02263	11.4			
12M Thallium, Total (7440-28-0)	X		X	BML	BML					1	Precip. Based	EPA200.8	0.08	0.02263	11.4			
13M Zinc, Total (7440-68-6)	X		X	BML	BML					1	Precip. Based	EPA200.8	16.45	0.02263	11.4			
14M Cyanide, Total (57-12-5)	X		X	BML	BML					1	Precip. Based	4500CNE	3	0.02263	11.4			
15M Phenols, Total	X		X	BML	BML					1	Precip. Based	EPA420.1	6	0.02263	11.4			

-ND represents Not Detectable

By submission of this form, I/we (PE and applicant) certify that I/we have read the instructions for completion of EPA Forms 2C & 2D. Attach Additional Information As Needed

1/ For the purpose of demonstration of compliance with these parameters, "Total" and "Total Recoverable" measurements shall be considered equivalent.

2/ Instream Hardness (CaCO₃) will be assumed to be 50 mg/L if Instream Hardness data is not submitted.

Rev 6/20/07 Sampling results must be representative of the discharge and test methods used in accordance with 40 CFR Part 136 and 40 CFR 122.21(g)(7)(i).

AL0067547	Drummond Company, Inc.			Facility: Surface Mine No.1		
OUTFALL # SAMPLED: Richard Branch	DATE SAMPLED: 03/11/22	In-Pond No	Discharge Yes	SUBSTANTIALLY IDENTICAL OUTFALLS: NA		DESCRIPTION: Stream

Please supply the following information separately for every P or E outfall evaluated/tested. If necessary, attach extra sheets. If you are a coal facility mark "X" in appropriate column for ALL listed metals, cyanides, and total phenols. If the outfall is existing, you must provide the results of at least one representative analysis for that pollutant for a substantially identical existing outfall at the facility. If the outfall is proposed you must either submit at least one representative analysis for a substantially identical existing outfall at the facility, or if not available, at least one representative analysis for a substantially identical outfall at another similar facility.

POLLUTANT AND CAS NO. (if available) 1/	MARK 'X'			EFFLUENT														
	TESTING REQUIRED EXISTING OUTFALL	BELIEVED PRESENT PROPOSED OUTFALL	BELIEVED ABSENT PROPOSED OUTFALL	MAXIMUM DAILY VALUE		MAXIMUM 30 DAY VALUE (if available)		LONG TERM AVRG. VALUE (if available)		# Of Analyses	Frequency of Discharge Days/Mth Hours/Day	40 CFR Part 136 EPA Approved Method Analysis Used	Method Detection Limit (µg/L)	Receiving Water 7-Q10 Flow (CFS)	2/ Optional Instream Hardness (mg/L CaCO ₃)	Optional Discharge Flow (CFS)	Optional Background Instream Concentration (µg/L)	Optional Instream Flow (CFS)
				CONCENTRATION (µg/L)	MASS (lbs)	CONCENTRATION (µg/L)	MASS (lbs)	CONCENTRATION (µg/L)	MASS (lbs)									
1m. Antimony, Total (7440-36-0)	X		X	BML	BML					1	Precip. Based	EPA200.8	1.92	0.02022	477.1			
2M. Arsenic, Total (7440-38-2)	X	X		0.31	0.000034					1	Precip. Based	EPA200.8	0.27	0.02022	477.1			
3M. Beryllium, Total (7440-41-7)	X		X	BML	BML					1	Precip. Based	EPA200.8	2.2	0.02022	477.1			
4M. Cadmium, Total (7440-43-9)	X		X	BML	BML					1	Precip. Based	EPA200.8	0.08	0.02022	477.1			
5M Chromium, Total (7440-47-3)	X		X	BML	BML					1	Precip. Based	EPA200.8	1.64	0.02022	477.1			
6M Copper, Total (7440-50-8)	X	X		1.06	0.00012					1	Precip. Based	EPA200.8	0.9	0.02022	477.1			
7M Lead, Total (7439-92-1)	X		X	BML	BML					1	Precip. Based	EPA200.8	0.31	0.02022	477.1			
8M Mercury, Total (7439-97-6)	X		X	BML	BML					1	Precip. Based	EPA245.7	0.01	0.02022	477.1			
9M Nickel, Total (7440-02-0)	X		X	BML	BML					1	Precip. Based	EPA200.8	6.86	0.02022	477.1			
10M Selenium, Total (7782-49-2)	X	X		2.25	0.0002					1	Precip. Based	EPA200.8	0.95	0.02022	477.1			
11M Silver, Total (7440-22-4)	X		X	BML	BML					1	Precip. Based	EPA200.8	0.15	0.02022	477.1			
12M Thallium, Total (7440-28-0)	X		X	BML	BML					1	Precip. Based	EPA200.8	0.08	0.02022	477.1			
13M Zinc, Total (7440-66-6)	X		X	BML	BML					1	Precip. Based	EPA200.8	16.45	0.02022	477.1			
14M Cyanide, Total (67-12-5)	X		X	BML	BML					1	Precip. Based	4500CNE	3	0.02022	477.1			
15M Phenols, Total	X		X	BML	BML					1	Precip. Based	EPA420.1	6	0.02022	477.1			

ND represents Not Detectable

By submission of this form, I/we (PE and applicant) certify that that I/we have read the instructions for completion of EPA Forms 2C & 2D. Attach Additional Information As Needed

1/ For the purpose of demonstration of compliance with these parameters, "Total" and "Total Recoverable" measurements shall be considered equivalent.

2/ Instream Hardness (CaCO₃) will be assumed to be 50 mg/L if Instream Hardness data is not submitted.

Rev 6/20/07 Sampling results must be representative of the discharge and test methods used in accordance with 40 CFR Part 136 and 40 CFR 122.21(g)(7)(I).

AL0067547	Drummond Company, Inc.			Facility: Surface Mine No.1			
OUTFALL # SAMPLED: P013E	DATE SAMPLED: 3/11/22	In-Pond Yes	Discharge Yes	SUBSTANTIALLY IDENTICAL OUTFALLS: 001P			DESCRIPTION: Discharge from surface mining

Please supply the following information separately for every P or E outfall evaluated/tested. If necessary, attach extra sheets. If you are a coal facility mark "X" in appropriate column for ALL listed metals, cyanides, and total phenols. If the outfall is existing, you must provide the results of at least one representative analysis for that pollutant for a substantially identical existing outfall at the facility. If the outfall is proposed you must either submit at least one representative analysis for a substantially identical existing outfall at the facility, or if not available, at least one representative analysis for a substantially identical outfall at another similar facility.

POLLUTANT AND CAS NO. (if available) 1/	MARK 'X'			EFFLUENT														
	TESTING REQUIRED EXISTING OUTFALL	BELIEVED PRESENT PROPOSED OUTFALL	BELIEVED ABSENT PROPOSED OUTFALL	MAXIMUM DAILY VALUE		MAXIMUM 30 DAY VALUE (if available)		LONG TERM AVRG. VALUE (if available)		# Of Analyses	Frequency of Discharge Days/Mth Hours/Day	40 CFR Part 136 EPA Approved Method Analysis Used	Method Detection Limit (µg/L)	Receiving Water 7-Q10 Flow (CFS)	2/ Optional Instream Hardness (mg/L CaCO3)	Optional Discharge Flow (CFS)	Optional Background Instream Concentration (µg/L)	Optional Instream Flow (CFS)
				CONCENTRATION (µg/L)	MASS (lbs)	CONCENTRATION (µg/L)	MASS (lbs)	CONCENTRATION (µg/L)	MASS (lbs)									
1m. Antimony, Total (7440-38-0)	X		X	BML	BML					1	Precip. Based	EPA200.8	1.92	0.01743	14.7			
2M. Arsenic, Total (7440-38-2)	X	X		0.41	0.00000					1	Precip. Based	EPA200.8	0.27	0.01743	14.7			
3M. Beryllium, Total (7440-41-7)	X		X	BML	BML					1	Precip. Based	EPA200.8	2.2	0.01743	14.7			
4M. Cadmium, Total (7440-43-8)	X		X	BML	BML					1	Precip. Based	EPA200.8	0.08	0.01743	14.7			
5M Chromium, Total (7440-47-3)	X		X	BML	BML					1	Precip. Based	EPA200.8	1.64	0.01743	14.7			
6M Copper, Total (7440-50-8)	X	X		1.58	0.00000					1	Precip. Based	EPA200.8	0.9	0.01743	14.7			
7M Lead, Total (7439-92-1)	X		X	BML	BML					1	Precip. Based	EPA200.8	0.31	0.01743	14.7			
8M Mercury, Total (7439-97-6)	X		X	BML	BML					1	Precip. Based	EPA245.7	0.01	0.01743	14.7			
9M Nickel, Total (7440-02-0)	X		X	BML	BML					1	Precip. Based	EPA200.8	6.86	0.01743	14.7			
10M Selenium, Total (7782-49-2)	X		X	BML	BML					1	Precip. Based	EPA200.8	0.95	0.01743	14.7			
11M Silver, Total (7440-22-4)	X		X	BML	BML					1	Precip. Based	EPA200.8	0.15	0.01743	14.7			
12M Thallium, Total (7440-28-0)	X		X	BML	BML					1	Precip. Based	EPA200.8	0.08	0.01743	14.7			
13M Zinc, Total (7440-65-8)	X		X	BML	BML					1	Precip. Based	EPA200.8	16.45	0.01743	14.7			
14M Cyanide, Total (57-12-5)	X		X	BML	BML					1	Precip. Based	4500CNE	3	0.01743	14.7			
15M Phenols, Total	X		X	BML	BML					1	Precip. Based	EPA420.1	6	0.01743	14.7			

ND represents Not Detectable

By submission of this form, I/we (PE and applicant) certify that I/we have read the instructions for completion of EPA Forms 2C & 2D. Attach Additional Information As Needed
 1/ For the purpose of demonstration of compliance with these parameters, "Total" and "Total Recoverable" measurements shall be considered equivalent.

2/ Instream Hardness (CaCO₃) will be assumed to be 50 mg/L if instream Hardness data is not submitted.

Rev 6/20/07 Sampling results must be representative of the discharge and test methods used in accordance with 40 CFR Part 136 and 40 CFR 122.21(g)(7)(i).

AL0067547	Drymonad Company, Inc.		Facility: Surface Mine No.1			
OUTFALL # SAMPLED: P003E	DATE SAMPLED: 3/11/22	In-Pond No	Discharge Yes	SUBSTANTIALLY IDENTICAL OUTFALLS: 007P, 014P, 015P, 025P		DESCRIPTION: Discharge from surface mining

Please supply the following information separately for every P or E outfall evaluated/tested. If necessary, attach extra sheets. If you are a coal facility mark "X" in appropriate column for ALL listed metals, cyanides, and total phenols. If the outfall is existing, you must provide the results of at least one representative analysis for that pollutant for a substantially identical existing outfall at the facility. If the outfall is proposed you must either submit at least one representative analysis for a substantially identical existing outfall at the facility, or if not available, at least one representative analysis for a substantially identical outfall at another similar facility.

POLLUTANT AND CAS NO. (If available) 1/	MARK 'X'			EFFLUENT														
	TESTING REQUIRED EXISTING OUTFALL	BELIEVED PRESENT PROPOSED OUTFALL	BELIEVED ABSENT PROPOSED OUTFALL	MAXIMUM DAILY VALUE		MAXIMUM 30 DAY VALUE (If available)		LONG TERM AVRG. VALUE (If available)		# Of Analyses	Frequency of Discharge Days/Mth Hours/Day	40 CFR Part 136 EPA Approved Method Analysis Used	Method Detection Limit (µg/L)	Receiving Water 7-Q10 Flow (CFS)	2/ Optional Instream Hardness (mg/L CaCO3)	Optional Discharge Flow (CFS)	Optional Background Instream Concentration (µg/L)	Optional Instream Flow (CFS)
				CONCENTRATION (µg/L)	MASS (lbs)	CONCENTRATION (µg/L)	MASS (lbs)	CONCENTRATION (µg/L)	MASS (lbs)									
1m Antimony, Total (7440-38-0)	X		X	BML	BML					1	Precip. Based	EPA200.8	1.92	0.02022	477.5			
2M Arsenic, Total (7440-38-2)	X	X		0.28	0.004					1	Precip. Based	EPA200.8	0.27	0.02022	477.5			
3M Barium, Total (7440-41-7)	X		X	BML	BML					1	Precip. Based	EPA200.8	2.2	0.02022	477.5			
4M Cadmium, Total (7440-43-9)	X		X	BML	BML					1	Precip. Based	EPA200.8	0.08	0.02022	477.5			
5M Chromium, Total (7440-47-3)	X		X	BML	BML					1	Precip. Based	EPA200.8	1.64	0.02022	477.5			
6M Copper, Total (7440-50-8)	X	X		1.06	0.01520					1	Precip. Based	EPA200.8	0.9	0.02022	477.5			
7M lead, Total (7439-92-1)	X		X	BML	BML					1	Precip. Based	EPA200.8	0.31	0.02022	477.5			
8M Mercury, Total (7439-97-8)	X		X	BML	BML					1	Precip. Based	EPA245.7	0.01	0.02022	477.5			
9M Nickel, Total (7440-02-0)	X		X	BML	BML					1	Precip. Based	EPA200.8	6.86	0.02022	477.5			
10M Selenium, Total (7782-49-2)	X	X		2.44	0.0349					1	Precip. Based	EPA200.8	0.95	0.02022	477.5			
11M Silver, Total (7440-22-4)	X		X	BML	BML					1	Precip. Based	EPA200.8	0.15	0.02022	477.5			
12M Thallium, Total (7440-28-0)	X		X	BML	BML					1	Precip. Based	EPA200.8	0.08	0.02022	477.5			
13M Zinc, Total (7440-66-8)	X		X	BML	BML					1	Precip. Based	EPA200.8	16.45	0.02022	477.5			
14M Cyanide, Total (57-12-5)	X		X	BML	BML					1	Precip. Based	4500CNE	3	0.02022	477.5			
15M Phenols, Total	X		X	BML	BML					1	Precip. Based	EPA420.1	6	0.02022	477.5			

ND represents Not Detectable

By submission of this form, I/we (PE and applicant) certify that that I/we have read the instructions for completion of EPA Forms 2C & 2D. Attach Additional Information As Needed

1/ For the purpose of demonstration of compliance with these parameters, "Total" and "Total Recoverable" measurements shall be considered equivalent.

2/ Instream Hardness (CaCO₃) will be assumed to be 50 mg/L if instream Hardness data is not submitted.

Rev 6/20/07 Sampling results must be representative of the discharge and test methods used in accordance with 40 CFR Part 136 and 40 CFR 122.21(g)(7)(i).

AL0067547	Drummond Company, Inc.			Facility: Surface Mine No.1			
OUTFALL # SAMPLED: Flat Creek	DATE SAMPLED: 3/11/22	In-Pond No	Discharge Yes	SUBSTANTIALLY IDENTICAL OUTFALLS: NA			DESCRIPTION: Stream

Please supply the following information separately for every P or E outfall evaluated/tested. If necessary, attach extra sheets. If you are a coal facility mark "X" in appropriate column for ALL listed metals, cyanides, and total phenols. If the outfall is existing, you must provide the results of at least one representative analysis for that pollutant for a substantially identical existing outfall at the facility. If the outfall is proposed you must either submit at least one representative analysis for a substantially identical existing outfall at the facility, or if not available, at least one representative analysis for a substantially identical outfall at another similar facility.

POLLUTANT AND CAS NO. (if available) 1/	MARK 'X'			EFFLUENT														
	TESTING REQUIRED EXISTING OUTFALL	BELIEVED PRESENT PROPOSED OUTFALL	BELIEVED ABSENT PROPOSED OUTFALL	MAXIMUM DAILY VALUE		MAXIMUM 30 DAY VALUE (if available)		LONG TERM AVRG. VALUE (if available)		# Of Analyses	Frequency of Discharge Days/Mth Hours/Day	40 CFR Part 136 EPA Approved Method Analysis Used	Method Detection Limit (µg/L)	Receiving Water 7-Q10 Flow (CFS)	2/ Optional Instream Hardness (mg/L CaCO3)	Optional Discharge Flow (CFS)	Optional Background Instream Concentration (µg/L)	Optional Instream Flow (CFS)
				CONCENTRATION (µg/L)	MASS (lbs)	CONCENTRATION (µg/L)	MASS (lbs)	CONCENTRATION (µg/L)	MASS (lbs)									
1m. Antimony, Total (7440-39-0)	X		X	BML	BML					1	Precip. Based	EPA200.8	1.92	0.01743	245.8			
2M. Arsenic, Total (7440-38-2)	X	X		0.35	0.00007					1	Precip. Based	EPA200.8	0.27	0.01743	245.8			
3M. Beryllium, Total (7440-41-7)	X		X	BML	BML					1	Precip. Based	EPA200.8	2.2	0.01743	245.8			
4M. Cadmium, Total (7440-43-8)	X		X	BML	BML					1	Precip. Based	EPA200.8	0.08	0.01743	245.8			
5M Chromium, Total (7440-47-3)	X	X		2.04	0.0002					1	Precip. Based	EPA200.8	1.64	0.01743	245.8			
6M Copper, Total (7440-50-8)	X	X		2.47	0.0002					1	Precip. Based	EPA200.8	0.9	0.01743	245.8			
7M Lead, Total (7439-92-1)	X		X	BML	BML					1	Precip. Based	EPA200.8	0.31	0.01743	245.8			
8M Mercury, Total (7439-97-6)	X		X	BML	BML					1	Precip. Based	EPA245.7	0.01	0.01743	245.8			
9M Nickel, Total (7440-02-0)	X		X	BML	BML					1	Precip. Based	EPA200.8	6.86	0.01743	245.8			
10M Selenium, Total (7782-49-2)	X		X	BML	BML					1	Precip. Based	EPA200.8	0.95	0.01743	245.8			
11M Silver, Total (7440-22-4)	X		X	BML	BML					1	Precip. Based	EPA200.8	0.15	0.01743	245.8			
12M Thallium, Total (7440-28-0)	X		X	BML	BML					1	Precip. Based	EPA200.8	0.08	0.01743	245.8			
13M Zinc, Total (7440-66-6)	X		X	BML	BML					1	Precip. Based	EPA200.8	16.45	0.01743	245.8			
14M Cyanide, Total (57-12-6)	X		X	BML	BML					1	Precip. Based	4500CNE	3	0.01743	245.8			
15M Phenols, Total	X		X	BML	BML					1	Precip. Based	EPA420.1	6	0.01743	245.8			

ND represents Not Detectable

By submission of this form, I/we (PE and applicant) certify that I/we have read the instructions for completion of EPA Forms 2C & 2D. Attach Additional Information As Needed

1/ For the purpose of demonstration of compliance with these parameters, "Total" and "Total Recoverable" measurements shall be considered equivalent.

2/ Instream Hardness (CaCO₃) will be assumed to be 50 mg/L if instream Hardness data is not submitted.

Rev 6/20/07 Sampling results must be representative of the discharge and test methods used in accordance with 40 CFR Part 136 and 40 CFR 122.21(g)(7)(i).



Date Printed: 4/19/2022

Client: Drummond Company, Inc.
 P.O. Box 1549
 Jasper, AL 35501

REPORT OF FINDINGS

Location: , DCI-Special, Surface Mine -- 003

Lab ID: 22031403-01

Sample Date: 3/11/2022 @ 8:20:00 AM

Comments:

Analyte	Result	Minimum Level / Units	Method	Analysis Date	Analyst
Antimony, Dissolved	BML	1.92 µg/L	EPA200.8	4/12/2022 3:30:06 PM	KyleThomas
Arsenic III	BML	0.30 µg/L	EPA200.8/HPLC	4/17/2022	KyleThomas
Arsenic, Dissolved	0.28	0.27 µg/L	EPA200.8	4/12/2022 3:30:06 PM	KyleThomas
Beryllium, Dissolved	BML	2.20 µg/L	EPA200.8	4/12/2022 3:30:06 PM	KyleThomas
Cadmium, Dissolved	BML	0.08 µg/L	EPA200.8	4/12/2022 3:30:06 PM	KyleThomas
Chromium, Dissolved	BML	1.64 µg/L	EPA200.8	4/12/2022 3:30:06 PM	KyleThomas
Conductance	1018	µS/cm	SM2510-B	3/11/2022	Drummond Company, Inc.
Copper, Dissolved	1.06	0.90 µg/L	EPA200.8	4/12/2022 3:30:06 PM	KyleThomas
Cyanide, Total	BML	3.0 µg/L	SM4500-CN-E	3/18/2022	KyleThomas
Flow/MGD	5.655	MGD	EPA5.1	3/11/2022	Drummond Company, Inc.
Hardness	477.5	meq CaCO3/L	SM2340-B	4/12/2022	Calculation
Iron, Total	0.07	0.02 mg/L	EPA200.8	4/12/2022 3:26:02 PM	KyleThomas
Lead, Dissolved	BML	0.31 µg/L	EPA200.8	4/12/2022 3:30:06 PM	KyleThomas
Manganese, Total	BML	0.03 mg/L	EPA200.8	4/12/2022 3:26:02 PM	KyleThomas
Mercury, Total	BML	0.010 µg/L	EPA245.7	3/22/2022 2:25:00 PM	KyleThomas
Nickel, Dissolved	BML	6.86 µg/L	EPA200.8	4/12/2022 3:30:06 PM	KyleThomas
pH	7.20	s.u.	D1293-B	3/11/2022	Drummond Company, Inc.
Phenols, Total	BML	6.0 µg/L	EPA420.1	3/25/2022	KyleThomas
Selenium, Total	2.44	0.95 µg/L	EPA200.8	4/12/2022 3:26:02 PM	KyleThomas
Silver, Dissolved	BML	0.15 µg/L	EPA200.8	4/12/2022 3:30:06 PM	KyleThomas
Solids, Total Suspended	2	mg/L	SM2540-D	3/14/2022 11:04:20 AM	DrewBentley
Thallium, Dissolved	BML	0.08 µg/L	EPA200.8	4/12/2022 3:30:06 PM	KyleThomas
Zinc, Dissolved	BML	16.45 µg/L	EPA200.8	4/12/2022 3:30:06 PM	KyleThomas

NA = Not Analyzed ND = No Discharge BML = Below Minimum Level

Page 1 of 4



Date Printed: 4/19/2022

Client: Drummond Company, Inc.
 P.O. Box 1549
 Jasper, AL 35501

REPORT OF FINDINGS

Location: , DCI-Special, Surface Mine -- 013 Inpond

Lab ID: 22031404-01

Sample Date: 3/11/2022 @ 11:15:00 AM

Comments: Inpond

Analyte	Result	Minimum Level / Units	Method	Analysis Date	Analyst
Antimony, Dissolved	BML	1.92 µg/L	EPA200.8	4/12/2022 3:38:14 PM	KyleThomas
Arsenic III	BML	0.30 µg/L	EPA200.8/HPLC	4/17/2022	KyleThomas
Arsenic, Dissolved	0.41	0.27 µg/L	EPA200.8	4/12/2022 3:38:14 PM	KyleThomas
Beryllium, Dissolved	BML	2.20 µg/L	EPA200.8	4/12/2022 3:38:14 PM	KyleThomas
Cadmium, Dissolved	BML	0.08 µg/L	EPA200.8	4/12/2022 3:38:14 PM	KyleThomas
Chromium, Dissolved	BML	1.64 µg/L	EPA200.8	4/12/2022 3:38:14 PM	KyleThomas
Conductance	40.0	µS/cm	SM2510-B	3/11/2022	Drummond Company, Inc.
Copper, Dissolved	1.58	0.90 µg/L	EPA200.8	4/12/2022 3:38:14 PM	KyleThomas
Cyanide, Total	BML	3.0 µg/L	SM4500-CN-E	3/18/2022	KyleThomas
Flow/MGD	NA	MGD	EPA5.1	3/11/2022	Drummond Company, Inc.
Hardness	14.70	meq CaCO3/L	SM2340-B	4/12/2022	Calculation
Iron, Total	0.15	0.02 mg/L	EPA200.8	4/12/2022 3:34:10 PM	KyleThomas
Lead, Dissolved	BML	0.31 µg/L	EPA200.8	4/12/2022 3:38:14 PM	KyleThomas
Manganese, Total	BML	0.03 mg/L	EPA200.8	4/12/2022 3:34:10 PM	KyleThomas
Mercury, Total	BML	0.010 µg/L	EPA245.7	3/22/2022 2:29:00 PM	KyleThomas
Nickel, Dissolved	BML	6.86 µg/L	EPA200.8	4/12/2022 3:38:14 PM	KyleThomas
pH	6.90	s.u.	D1293-B	3/11/2022	Drummond Company, Inc.
Phenols, Total	BML	6.0 µg/L	EPA420.1	3/25/2022	KyleThomas
Selenium, Total	BML	0.95 µg/L	EPA200.8	4/12/2022 3:34:10 PM	KyleThomas
Silver, Dissolved	BML	0.15 µg/L	EPA200.8	4/12/2022 3:38:14 PM	KyleThomas
Solids, Total Suspended	6	mg/L	SM2540-D	3/14/2022 11:04:37 AM	DrewBentley
Thallium, Dissolved	BML	0.08 µg/L	EPA200.8	4/12/2022 3:38:14 PM	KyleThomas
Zinc, Dissolved	BML	16.45 µg/L	EPA200.8	4/12/2022 3:38:14 PM	KyleThomas

NA = Not Analyzed ND = No Discharge BML = Below Minimum Level

Page 2 of 4



Date Printed: 4/19/2022

Client: Drummond Company, Inc.
 P.O. Box 1549
 Jasper, AL 35501

REPORT OF FINDINGS

Location: , DCI-Special, Surface Mine -- Flat Creek

Lab ID: 22031405-01

Sample Date: 3/11/2022 @ 12:23:00 PM

Comments:

Analyte	Result	Minimum Level / Units	Method	Analysis Date	Analyst
Antimony, Dissolved	BML	1.92 µg/L	EPA200.8	4/12/2022 3:46:22 PM	KyleThomas
Arsenic III	0.35	0.30 µg/L	EPA200.8/HPLC	4/17/2022	KyleThomas
Arsenic, Dissolved	0.74	0.27 µg/L	EPA200.8	4/12/2022 3:46:22 PM	KyleThomas
Beryllium, Dissolved	BML	2.20 µg/L	EPA200.8	4/12/2022 3:46:22 PM	KyleThomas
Cadmium, Dissolved	BML	0.08 µg/L	EPA200.8	4/12/2022 3:46:22 PM	KyleThomas
Chromium, Dissolved	2.04	1.64 µg/L	EPA200.8	4/12/2022 3:46:22 PM	KyleThomas
Conductance	525.0	µS/cm	SM2510-B	3/11/2022	Drummond Company, Inc.
Copper, Dissolved	2.47	0.90 µg/L	EPA200.8	4/12/2022 3:46:22 PM	KyleThomas
Cyanide, Total	BML	3.0 µg/L	SM4500-CN-E	3/18/2022	KyleThomas
Flow/MGD	0.4653	MGD	EPA5.1	3/11/2022	Drummond Company, Inc.
Hardness	245.8	meq CaCO3/L	SM2340-B	4/12/2022	Calculation
Iron, Total	1.36	0.02 mg/L	EPA200.8	4/12/2022 3:42:19 PM	KyleThomas
Lead, Dissolved	BML	0.31 µg/L	EPA200.8	4/12/2022 3:46:22 PM	KyleThomas
Manganese, Total	0.60	0.03 mg/L	EPA200.8	4/12/2022 3:42:19 PM	KyleThomas
Mercury, Total	BML	0.010 µg/L	EPA245.7	3/22/2022 2:34:00 PM	KyleThomas
Nickel, Dissolved	BML	6.86 µg/L	EPA200.8	4/12/2022 3:46:22 PM	KyleThomas
pH	8.00	s.u.	D1293-B	3/11/2022	Drummond Company, Inc.
Phenols, Total	BML	6.0 µg/L	EPA420.1	3/25/2022	KyleThomas
Selenium, Total	BML	0.95 µg/L	EPA200.8	4/12/2022 3:42:19 PM	KyleThomas
Silver, Dissolved	BML	0.15 µg/L	EPA200.8	4/12/2022 3:46:22 PM	KyleThomas
Solids, Total Suspended	4	mg/L	SM2540-D	3/14/2022 11:04:51 AM	DrewBentley
Thallium, Dissolved	BML	0.08 µg/L	EPA200.8	4/12/2022 3:46:22 PM	KyleThomas
Zinc, Dissolved	BML	16.45 µg/L	EPA200.8	4/12/2022 3:46:22 PM	KyleThomas

NA = Not Analyzed ND = No Discharge BML = Below Minimum Level

Page 3 of 4



Date Printed: 4/19/2022

Client: Drummond Company, Inc.
 P.O. Box 1549
 Jasper, AL 35501

REPORT OF FINDINGS

Location: , DCI-Special, Surface Mine – Richard Branch

Lab ID: 22031406-01

Sample Date: 3/11/2022 @ 9:32:00 AM

Comments:

Analyte	Result	Minimum Level / Units	Method	Analysis Date	Analyst
Antimony, Dissolved	BML	1.92 µg/L	EPA200.8	4/12/2022 4:06:59 PM	KyleThomas
Arsenic III	BML	0.30 µg/L	EPA200.8/HPLC	4/17/2022	KyleThomas
Arsenic, Dissolved	0.31	0.27 µg/L	EPA200.8	4/12/2022 4:06:59 PM	KyleThomas
Beryllium, Dissolved	BML	2.20 µg/L	EPA200.8	4/12/2022 4:06:59 PM	KyleThomas
Cadmium, Dissolved	BML	0.08 µg/L	EPA200.8	4/12/2022 4:06:59 PM	KyleThomas
Chromium, Dissolved	BML	1.64 µg/L	EPA200.8	4/12/2022 4:06:59 PM	KyleThomas
Conductance	1000	µS/cm	SM2510-B	3/11/2022	Drummond Company, Inc.
Copper, Dissolved	1.06	0.90 µg/L	EPA200.8	4/12/2022 4:06:59 PM	KyleThomas
Cyanide, Total	BML	3.0 µg/L	SM4500-CN-E	3/18/2022	KyleThomas
Flow/MGD	5.539	MGD	EPA5.1	3/11/2022	Drummond Company, Inc.
Hardness	477.1	meq CaCO3/L	SM2340-B	4/12/2022	Calculation
Iron, Total	0.12	0.02 mg/L	EPA200.8	4/12/2022 3:50:25 PM	KyleThomas
Lead, Dissolved	BML	0.31 µg/L	EPA200.8	4/12/2022 4:06:59 PM	KyleThomas
Manganese, Total	BML	0.03 mg/L	EPA200.8	4/12/2022 3:50:25 PM	KyleThomas
Mercury, Total	BML	0.010 µg/L	EPA245.7	3/22/2022 2:39:00 PM	KyleThomas
Nickel, Dissolved	BML	6.86 µg/L	EPA200.8	4/12/2022 4:06:59 PM	KyleThomas
pH	7.60	s.u.	D1293-B	3/11/2022	Drummond Company, Inc.
Phenols, Total	BML	6.0 µg/L	EPA420.1	3/25/2022	KyleThomas
Selenium, Total	2.25	0.95 µg/L	EPA200.8	4/12/2022 3:50:25 PM	KyleThomas
Silver, Dissolved	BML	0.15 µg/L	EPA200.8	4/12/2022 4:06:59 PM	KyleThomas
Solids, Total Suspended	7	mg/L	SM2540-D	3/14/2022 11:05:10 AM	DrewBentley
Thallium, Dissolved	BML	0.08 µg/L	EPA200.8	4/12/2022 4:06:59 PM	KyleThomas
Zinc, Dissolved	BML	16.45 µg/L	EPA200.8	4/12/2022 4:06:59 PM	KyleThomas

NA = Not Analyzed ND = No Discharge BML = Below Minimum Level

Page 4 of 4



Date Printed: 4/28/2022

Client: Drummond Company, Inc.
 P.O. Box 1549
 Jasper, AL 35501

REPORT OF FINDINGS

Location: , DCI-Special Surface Mine -- Burton Creek

Lab ID: 22042605-01

Sample Date: 4/25/2022 @ 9:43:00 AM

Comments:

Analyte	Result	Minimum Level / Units	Method	Analysis Date	Analyst
Antimony, Dissolved	BML	1.92 µg/L	EPA200.8	4/26/2022 4:19:43 PM	JohnMorris
Arsenic III	BML	0.30 µg/L	EPA200.8/HPLC	4/25/2022	KyleThomas
Arsenic, Dissolved	0.36	0.27 µg/L	EPA200.8	4/26/2022 4:19:43 PM	JohnMorris
Beryllium, Dissolved	BML	2.20 µg/L	EPA200.8	4/26/2022 4:19:43 PM	JohnMorris
Cadmium, Dissolved	BML	0.08 µg/L	EPA200.8	4/26/2022 4:19:43 PM	JohnMorris
Chromium, Dissolved	BML	1.64 µg/L	EPA200.8	4/26/2022 4:19:43 PM	JohnMorris
Conductance	34.0	µS/cm	SM2510-B	4/26/2022	NickKeeton
Copper, Dissolved	BML	0.90 µg/L	EPA200.8	4/26/2022 4:19:43 PM	JohnMorris
Cyanide, Total	BML	3.0 µg/L	SM4500-CN-E	4/26/2022	KyleThomas
Flow/MGD	0.3942	MGD	EPA5.1	4/25/2022	Drummond Company, Inc.
Hardness	11.40	meq CaCO3/L	SM2340-B	4/26/2022	Calculation
Iron, Total	0.70	0.02 mg/L	EPA200.8	4/26/2022 4:15:39 PM	JohnMorris
Lead, Dissolved	BML	0.31 µg/L	EPA200.8	4/26/2022 4:19:43 PM	JohnMorris
Manganese, Total	BML	0.03 mg/L	EPA200.8	4/26/2022 4:15:39 PM	JohnMorris
Mercury, Total	0.044	0.010 µg/L	EPA245.7	4/27/2022	KyleThomas
Nickel, Dissolved	BML	6.86 µg/L	EPA200.8	4/26/2022 4:19:43 PM	JohnMorris
pH	5.92	s.u.	D1293-B	4/25/2022	Drummond Company, Inc.
Phenols, Total	BML	6.0 µg/L	EPA420.1	4/27/2022	KyleThomas
Selenium, Total	BML	0.95 µg/L	EPA200.8	4/26/2022 4:15:39 PM	JohnMorris
Silver, Dissolved	BML	0.15 µg/L	EPA200.8	4/26/2022 4:19:43 PM	JohnMorris
Solids, Total Suspended	3	mg/L	SM2540-D	4/26/2022 3:41:32 PM	StanleyJordan
Thallium, Dissolved	BML	0.08 µg/L	EPA200.8	4/26/2022 4:19:43 PM	JohnMorris
Zinc, Dissolved	BML	16.45 µg/L	EPA200.8	4/26/2022 4:19:43 PM	JohnMorris

BML (5/5/22)

NA = Not Analyzed ND = No Discharge BML = Below Minimum Level

Page 1 of 2



Date Printed: 6/8/2022

Client: Drummond Company, Inc.

P.O. Box 1549

Jasper, AL 35501

REPORT OF FINDINGS

Location: , DCI-Special Burton Creek

Lab ID: 22060310-01

Sample Date: 5/5/2022

Comments:

<u>Analyte</u>	<u>Result</u>	<u>Minimum Level / Units</u>	<u>Method</u>	<u>Analysis Date</u>	<u>Analyst</u>
Mercury, Total	BML	0.010 µg/L	EPA245.7	6/3/2022 3:16:00 PM	KyleThomas

Analysis Approved: 6/8/2022

John Morris

Laboratory Manager

Table of Contents

Table of Contents	1
NPDES Individual Permit - Modification/Reissuance - Mining (Form 315)	3
(Submission #: HPG-Z1GF-KQVPY, version 2)	3
Details	3
Fees	3
Form Input	3
General Instructions	3
Processing Information	3
Permit Information	3
Facility/Operations Information	4
Member Information	6
Additional Contacts (1 of 1)	6
ADDITIONAL CONTACTS:	6
Compliance History	7
Anti-Degradation Evaluation	7
Activity Description & Information	7
Material to be Removed, Processed, or Transloaded	8
Proposed Activity To Be Conducted	8
Fuel - Chemical Handling, Storage, & Spill Prevention Control & Countermeasures (SPCC) Plan	9
ASMC Regulated Entities	9
Topographic Map Submittal	10
Detailed Facility Map Submittal	10
Outfalls (1 of 25)	10
Outfall Identifier: 001	10
Outfalls (2 of 25)	11
Outfall Identifier: 003	11
Outfalls (3 of 25)	11
Outfall Identifier: 005	11
Outfalls (4 of 25)	12
Outfall Identifier: 006	12
Outfalls (5 of 25)	13
Outfall Identifier: 007	13
Outfalls (6 of 25)	13
Outfall Identifier: 008	13
Outfalls (7 of 25)	14
Outfall Identifier: 013	14
Outfalls (8 of 25)	15
Outfall Identifier: 014	15
Outfalls (9 of 25)	15
Outfall Identifier: 015	15
Outfalls (10 of 25)	16
Outfall Identifier: 016	16
Outfalls (11 of 25)	17
Outfall Identifier: 017	17
Outfalls (12 of 25)	17
Outfall Identifier: 018	17
Outfalls (13 of 25)	18
Outfall Identifier: 019	18
Outfalls (14 of 25)	19
Outfall Identifier: 020	19
Outfalls (15 of 25)	19
Outfall Identifier: 023	19
Outfalls (16 of 25)	20
Outfall Identifier: 024	20
Outfalls (17 of 25)	21
Outfall Identifier: 025	21
Outfalls (18 of 25)	21
Outfall Identifier: 026	21
Outfalls (19 of 25)	22
Outfall Identifier: 027	22
Outfalls (20 of 25)	22
Outfall Identifier: 028	23
Outfalls (21 of 25)	23

Outfall Identifier: 029	23
Outfalls (22 of 25)	24
Outfall Identifier: 030	24
Outfalls (23 of 25)	24
Outfall Identifier: 031	24
Outfalls (24 of 25)	25
Outfall Identifier: 032	25
Outfalls (25 of 25)	26
Outfall Identifier: 033	26
Discharge Characterization	27
Discharge Structure Description & Pollutant Source	27
Variance Request	27
Pollution Abatement & Prevention (PAP) Plan Summary (1 of 1)	27
Pollution Abatement & Prevention (PAP) Plan Review Checklist	28
Pollution Abatement & Prevention (PAP) Plan	30
Professional Engineer (PE)	30
Information for the Applicant	30
Additional Attachments	31
Application Preparer	31
Fees Assessed	31
Fee	32
Attachments	32
Status History	32
Audit	32
Revisions	32
Agreements and Signature(s)	33

NPDES Individual Permit - Modification/Reissuance - Mining (Form 315)

version 3.3

(Submission #: HPG-Z1GF-KQVPY, version 2)

Details

Submission ID HPG-Z1GF-KQVPY

Status In Process

Fees

	\$6,835.00
Payments/Adjustments	(\$8,865.00)
Balance Due	(\$2,030.00) (Paid)

Form Input

General Instructions

Processing Information

Purpose of Application

Reissuance of Permit Due to Approaching Expiration

Please indicate if the Permittee is applying for a permit transfer and/or name change in addition to permit modification or reissuance:

None

Action Type

Reissuance

Briefly describe any planned changes at the facility that are included in this reissuance application:

Deletion of all Outfalls released from Monitoring and Reporting Requirements. These Outfalls include: 004, 009, 010, 011, 012, 021, and 022.

Is this a coalbed methane operation?

No

Permit Information

Permit Number

AL0067547

Current Permittee Name

Drummond Company, Inc.

Permittee**Permittee Name**

Drummond Company, Inc.

Mailing Address

PO BOX 1549

Jasper, AL 35502

Responsible Official**Prefix**

Mr.

First Name Last Name

David Muncher

Title

V. P. Operations Support

Organization Name

Drummond Company, Inc.

Phone Type Number Extension

Business 205-387-0501

Email

dmuncher@drummondco.com

Mailing Address

PO BOX 1549

Jasper, AL 35502

Existing Permit Contacts

Affiliation Type	Contact Information	Remove?
Permittee	Drummond Company, Inc.	Keep
DMR Contact	Dwight Hicks, Drummond Company, Inc.	Remove
Notification Recipient, Responsible Official	Steven R. Ingle, Drummond Company, Inc.	Remove

Facility/Operations Information**Facility/Operations Name**

Surface Mine No.1

Permittee Organization Type

Corporation

Parent Corporation and Subsidiary Corporations of Applicant, if any:

N/A

Landowner(s) Name, Address and Phone Number:

Drummond Company, Inc.
PO Box 1549, Jasper, AL 35502

Frank W. Johnson
PO Box 403, Jonesville, LA 71343

State of Alabama, Alabama Dept. of Transportation, State Highway Dept.
PO Box 691, Jasper, AL 35502

Kenneth Hamilton
PO Box 1584, Jasper, AL 35502

Southern Region Industrial Realty, Inc., Attn: Pocahontas Land Company
PO Box 514, Bluefield, WV, 24701

Albert D. Legg, III
375 West 19th Street, Jasper, AL 35501

Kyle Ingle
1105 Sheltered Cove Rd, Jasper, AL 35504

W. R. Boshell Estate c/o Linda K. Bell
3117 Taunton Drive West Bradenton, FL 34205

Sub-contractor(s)/Operator(s), if known:
None

Is the Company/Permittee properly registered and in good standing with the Alabama Secretary of State's office?

Yes

Facility/Operations Address or Location Description

Highway 118 West
Jasper, AL 35502

Facility/Operations County (Front Gate)

Walker

Do the operations span multiple counties?

No

Detailed Directions to the Facility/Operations

From Jasper, travel west on Alabama Highway 118 to the Corridor X interchange; continue on Hwy 118 approximately one more mile to mine entrance on the right.

Facility/Operations Front Gate Latitude and Longitude

33.85640000000000,-87.35750000000000

Township(s), Range(s), Section(s) (Note: If you are submitting multiple TRSs, please separate each TRS by a semicolon. Example: T19S,R1E,S15; T20S,R2E,S16)

T13S, R8W, Sections 33, 34, 35; T14S, R8W, Sections 2, 3, 4

SIC Code(s) [Please select your primary SIC code first]:

1221-Bituminous Coal and Lignite Surface Mining

NAICS Code(s) [Please select your primary NAICS code first]:

212111-Bituminous Coal and Lignite Surface Mining

Facility/Operations Contact

Prefix

Mr.

First Name Last Name

Keith Madison .s

Title

Director Permitting and Environmental Compliance

Organization Name

Drummond Company, Inc.

Phone Type Number Extension

Business 205-387-0501

Email

kmadison@drummondco.com

Member Information

Identify the name, title/position, and unless waived in writing by the Department, the resident address of every officer (a PO Box is not acceptable), general partner, LLP partner, LLC member, investor, director, or person performing a function similar to a director, of the applicant, and each person who is the record or beneficial owner of 10 percent or more of any class of voting stock of the applicant, or any other responsible official(s) of the applicant with legal or decision making responsibility or authority for the facility/operations (if this does not apply, then enter N/A after selecting "Manually Enter in Table"):

List of Names/Titles/Addresses will be entered by:

Providing as an Attachment

Provide a list of names with titles and addresses as an attachment.

[ATTACHMENT I.pdf - 04/19/2022 10:04 AM](#)

Comment

NONE PROVIDED

Other than the "Company/Permittee", identify the name of each corporation, partnership, association, and single proprietorship for which any individual identified above is or was an officer, general partner, LLP partner, LLC member, investor, director, or individual performing a function similar to a director, or principal (10% or more) stockholder, that had an Alabama NPDES permit at any time during the five year (60 month) period immediately preceding the date on which this form is signed (if this does not apply, then enter N/A after selecting "Manually Enter in Table"):

List of Corporations/Partnerships/etc, Names and Titles will be entered by:

Providing as an Attachment

Provide a list of corporation, partnership etc. and the name and title as an attachment.

[ATTACHMENT II.pdf - 04/19/2022 10:08 AM](#)

Comment

NONE PROVIDED

Additional Contacts (1 of 1)

ADDITIONAL CONTACTS:

Contact Type

NONE PROVIDED

Contact

First Name **Last Name**
NONE PROVIDED NONE PROVIDED

Title
NONE PROVIDED

Organization Name
NONE PROVIDED

Phone Type **Number** **Extension**
NONE PROVIDED

Email
NONE PROVIDED

Address
[NO STREET ADDRESS SPECIFIED]
[NO CITY SPECIFIED], AL [NO ZIP CODE SPECIFIED]

Compliance History

Has the applicant ever had any of the following:

Event	Apply?
An Alabama NPDES, SID, or UIC permit suspended or terminated	No
An Alabama or federal environmental permit suspended/terminated	No
An Alabama State Oil Gas Board permit or other approval suspended or terminated	No
An Alabama or federal performance/environmental bond, or similar security deposited in lieu of a bond, or portion thereof, forfeited	No

Has the applicant, parent corporation, subsidiary, general partner, LLP partner, or LLC Member had any Warning Letters, Notice of Violations (NOVs), Administrative Actions, or litigation filed by ADEM or EPA during the three year (36 month) period preceding the date on which this form is signed?
No

For this facility, list any other NPDES or other environmental permits (including permit numbers), authorizations, or certifications that have been applied for or issued within the State by ADEM, EPA, Alabama Department of Labor (ADOL), US Army Corp of Engineers (USACE), or other agency, to the applicant, parent corporation, subsidiary, or LLC member whether presently effective, expired, suspended, revoked, or terminated:
ASMC: P-3734, P-3770, P-3869
MSHA: 01-03019

For other facilities, list any other NPDES or other ADEM permits (including permit numbers), authorizations, or certifications that have been applied for or issued within the State by ADEM, EPA, ASMC, ADOL, or USACE, to the applicant, parent corporation, subsidiary, or LLC member whether presently effective, expired, suspended, revoked, or terminated:
See Attachment III A and Attachment III B

Anti-Degradation Evaluation

Pursuant to ADEM Admin. Code ch. 335-6-10-.12(9), responses to the following questions must be provided by the applicant requesting NPDES permit coverage for new or expanded discharges of pollutant(s) to Tier 2 waters (except discharges eligible for coverage under general permits). As part of the permit application review process, the Department is required to consider, based on the applicant's demonstration, whether the proposed new or increased discharge to Tier 2 waters is necessary for important economic or social development in the area in which the waters are located. Does this modification/reissuance include a new outfall?
No

Activity Description & Information

Narrative description of activity(s):

Activity is for the surface mining of bituminous coal. Activity is for reclamation and maintenance of the mine site. Activity is conducted using small equipment such as dozer, excavator, loader and truck.

Total Facility/Operations Area (acres)

334.00

Total Disturbed Area (acres)

334.00

Anticipated Commencement Date

8/17/1994

Anticipated Completion Date

7/1/2027

Please identify which of the following apply to this operation:

Activity/Condition	Apply?
An existing facility/operation which currently results in discharges to State waters?	Yes
A proposed facility/operation which will result in a discharge to State waters?	No
Be located within any 100-year flood plain?	No
Discharge to Municipal Separate Storm Sewer?	No
Discharge to waters of or be located in the Coastal Zone?	No
Need/have ADEM UIC permit coverage?	No
Be located on Indian/historically significant lands?	No
Need/have ADEM SID permit coverage?	No
Need/have ASMC permit coverage?	Yes
Need/have State Oil & Gas Board permit coverage?	No
Need/have ADOL permit coverage?	No
Generate, treat, store, or dispose of hazardous or toxic waste?	No
Be located in or discharge to a Public Water Supply (PWS) watershed or be located within 1/4 mile of any PWS well?	No
Incised pit	No

Does your facility/operation use cooling water?

No

Material to be Removed, Processed, or Transloaded

Material To Be Removed, Processed, Or Transloaded (Note: Sum must equal 100.)

Mineral(s)/Mineral product(s)	%
Coal	100
	Sum: 100

Proposed Activity To Be Conducted

Type(s) of activity presently conducted at applicant's existing facility or proposed to be conducted at facility (Select Yes or No):

Activity	Apply?
Adjacent/associated asphalt/concrete plant(s)	No
Alternative fuels operation	No
Auger mining	No
Cement production	No

Activity	Apply?
Chemical processing or leaching	No
Chemicals used in process or wastewater treatment (coagulant, biocide, etc.)	No
Construction related temporary borrow pits/areas	No
Creek/stream crossings	No
Excavation	Yes
Grading, clearing, grubbing, etc.	Yes
Hydraulic mining	No
Hydraulic mining, dredging, instream or between stream-bank mining	No
Lime production	No
Low volume sewage treatment package plant	No
Mineral dry processing (crushing & screening)	Yes
Mineral loading	Yes
Mineral storing	Yes
Mineral transportation	Yes
Mineral wet preparation	No
Onsite construction debris or equipment storage/disposal	Yes
Onsite mining debris or equipment storage/disposal	Yes
Other beneficiation & manufacturing operations	No
Pre-construction ponded water removal	No
Pre-mining logging or land clearing	No
Preparation plant waste recovery	No
Quarrying	No
Reclamation of disturbed areas	Yes
Solution mining	No
Surface mining	Yes
Synthetic fuel production	No
Underground mining	No
Waterbody relocation or other alteration	No
Within-bank mining	No

If the operation will include activities other than those listed above, please describe them below:

NONE PROVIDED

If the type of activity presently conducted or proposed is Mineral Transportation, please indicate which of the following apply:

Barge	Apply?
Barge	No
Rail	No
Truck	Yes

Fuel - Chemical Handling, Storage, & Spill Prevention Control & Countermeasures (SPCC) Plan

Will fuels, chemicals, compounds, or liquid waste be used or stored onsite?

No

ASMC Regulated Entities

Is this a coal mining operation regulated by ASMC?

Yes

Please provide any pre-mining hydrologic sampling reports and Hydrologic Monitoring Reports which have been submitted to ASMC within the 36 months prior to submittal of this application.

[P3869 ASMC Reports.pdf - 05/19/2022 09:07 AM](#)

Comment

NONE PROVIDED

Topographic Map Submittal

Topographic Map

Attach to this application a 7.5 minute series U.S.G.S. topographic map(s) or equivalent map(s) no larger than, or folded to a size of 8.5 by 11 inches (several pages may be necessary), of the area extending to at least one mile beyond property boundaries. The topographic or equivalent map(s) must include a caption indicating the name of the topographic map, name of the applicant, facility name, county, and township, range, & section(s) where the facility are located. Unless approved in advance by the Department, the topographic or equivalent map(s), at a minimum, must show: a) An accurate outline of the area to be covered by the permit (b) An outline of the facility (c) All existing and proposed disturbed areas (d) Location of intake and discharge areas (e) Proposed and existing discharge points (f) Perennial, intermittent, and ephemeral streams (g) Lakes, springs, water wells, wetlands (h) All known facility dirt/improved access/haul roads (i) All surrounding unimproved/improved roads (j) High-tension power lines and railroad tracks (k) Contour lines, township-range-section lines (l) Drainage patterns, swales, washes (m) All drainage conveyance/treatment structures (ditches, berms, etc.) (n) Any other pertinent or significant feature.

Topographic Map

[SM1-ADEM-2022-2000.pdf - 04/25/2022 10:30 AM](#)

Comment

NONE PROVIDED

Detailed Facility Map Submittal

Detailed Facility Map

[SM1-ADEM-2022-500.pdf - 04/25/2022 10:29 AM](#)

Comment

NONE PROVIDED

Outfalls (1 of 25)

Outfall Identifier: 001

Feature Type

Outfall (External)

Outfall Identifier

001

Outfall Status

Proposed

Permit Action

Reissue

Receiving Water

Flat Creek

Check below if the discharge enters the receiving water via an unnamed tributary.

NONE PROVIDED

Location of Outfall

33.85861100000000, -87.35750000000000

Distance to Receiving Water (ft)

650.0

Disturbed Area (acres)

30.0

Drainage Area (acres)

45.0

303(d) Segment?

No

TMDL Segment?

No

Outfalls (2 of 25)

Outfall Identifier: 003

Feature Type

Outfall (External)

Outfall Identifier

003

Outfall Status

Existing

Permit Action

Reissue

Receiving Water

Richard Branch

Check below if the discharge enters the receiving water via an unnamed tributary.

NONE PROVIDED

Location of Outfall

33.86638900000000, -87.36722200000000

Distance to Receiving Water (ft)

650.0

Disturbed Area (acres)

30.0

Drainage Area (acres)

45.0

303(d) Segment?

No

TMDL Segment?

No

Outfalls (3 of 25)

Outfall Identifier: 005

Feature Type
Outfall (External)

Outfall Identifier
005

Outfall Status
Proposed

Permit Action
Delete

Receiving Water
Burton Creek

Check below if the discharge enters the receiving water via an unnamed tributary.
Unnamed Tributary

Location of Outfall
33.8591670000000, -87.3705559999999

Distance to Receiving Water (ft)
0.0

Disturbed Area (acres)
25.0

Drainage Area (acres)
64.0

303(d) Segment?
No

TMDL Segment?
No

Outfalls (4 of 25)

Outfall Identifier: 006

Feature Type
Outfall (External)

Outfall Identifier
006

Outfall Status
Proposed

Permit Action
Delete

Receiving Water
Burton Creek

Check below if the discharge enters the receiving water via an unnamed tributary.
Unnamed Tributary

Location of Outfall
33.8588890000000, -87.3663890000000

Distance to Receiving Water (ft)
400.0

Disturbed Area (acres)
15.0

Drainage Area (acres)
17.0

303(d) Segment?
No

TMDL Segment?
No

Outfalls (5 of 25)

Outfall Identifier: 007

Feature Type
Outfall (External)

Outfall Identifier
007

Outfall Status
Proposed

Permit Action
Reissue

Receiving Water
Richard Branch

Check below if the discharge enters the receiving water via an unnamed tributary.
NONE PROVIDED

Location of Outfall
33.86555600000000, -87.37194400000000

Distance to Receiving Water (ft)
900.0

Disturbed Area (acres)
19.0

Drainage Area (acres)
48.0

303(d) Segment?
No

TMDL Segment?
No

Outfalls (6 of 25)

Outfall Identifier: 008

Feature Type
Outfall (External)

Outfall Identifier

008

Outfall Status

Proposed

Permit Action

Delete

Receiving Water

Richard Branch

Check below if the discharge enters the receiving water via an unnamed tributary.

NONE PROVIDED

Location of Outfall

33.86583300000000, -87.36888900000000

Distance to Receiving Water (ft)

300.0

Disturbed Area (acres)

27.0

Drainage Area (acres)

35.0

303(d) Segment?

No

TMDL Segment?

No

Outfalls (7 of 25)

Outfall Identifier: 013

Feature Type

Outfall (External)

Outfall Identifier

013

Outfall Status

Existing

Permit Action

Reissue

Receiving Water

Flat Creek

Check below if the discharge enters the receiving water via an unnamed tributary.

Unnamed Tributary

Location of Outfall

33.85805600000000, -87.35138900000000

Distance to Receiving Water (ft)

1,000.0

Disturbed Area (acres)

88.0

Drainage Area (acres)
88.0

303(d) Segment?
No

TMDL Segment?
No

Outfalls (8 of 25)

Outfall Identifier: 014

Feature Type
Outfall (External)

Outfall Identifier
014

Outfall Status
Proposed

Permit Action
Reissue

Receiving Water
Richard Branch

Check below if the discharge enters the receiving water via an unnamed tributary.
Unnamed Tributary

Location of Outfall
33.87083300000000, -87.36805600000000

Distance to Receiving Water (ft)
100.0

Disturbed Area (acres)
86.0

Drainage Area (acres)
86.0

303(d) Segment?
No

TMDL Segment?
No

Outfalls (9 of 25)

Outfall Identifier: 015

Feature Type
Outfall (External)

Outfall Identifier
015

Outfall Status

Proposed

Permit Action

Reissue

Receiving Water

Burton Creek

Check below if the discharge enters the receiving water via an unnamed tributary.

NONE PROVIDED

Location of Outfall

33.86277800000000, -87.37583300000000

Distance to Receiving Water (ft)

0.0

Disturbed Area (acres)

68.0

Drainage Area (acres)

125.0

303(d) Segment?

No

TMDL Segment?

No

Outfalls (10 of 25)

Outfall Identifier: 016

Feature Type

Outfall (External)

Outfall Identifier

016

Outfall Status

Proposed

Permit Action

Delete

Receiving Water

Richard Branch

Check below if the discharge enters the receiving water via an unnamed tributary.

NONE PROVIDED

Location of Outfall

33.86694400000000, -87.37361100000000

Distance to Receiving Water (ft)

800.0

Disturbed Area (acres)

30.0

Drainage Area (acres)

45.0

303(d) Segment?

No

TMDL Segment?

No

Outfalls (11 of 25)

Outfall Identifier: 017

Feature Type

Outfall (External)

Outfall Identifier

017

Outfall Status

Proposed

Permit Action

Delete

Receiving Water

Baker Creek

Check below if the discharge enters the receiving water via an unnamed tributary.

NONE PROVIDED

Location of Outfall

33.87500000000000, -87.36527800000000

Distance to Receiving Water (ft)

200.0

Disturbed Area (acres)

11.0

Drainage Area (acres)

11.0

303(d) Segment?

No

TMDL Segment?

No

Outfalls (12 of 25)

Outfall Identifier: 018

Feature Type

Outfall (External)

Outfall Identifier

018

Outfall Status

Proposed

Permit Action

Delete

Receiving Water

Baker Creek

Check below if the discharge enters the receiving water via an unnamed tributary.

NONE PROVIDED

Location of Outfall

33.87861100000000, -87.36250000000000

Distance to Receiving Water (ft)

900.0

Disturbed Area (acres)

21.0

Drainage Area (acres)

43.0

303(d) Segment?

No

TMDL Segment?

No

Outfalls (13 of 25)

Outfall Identifier: 019

Feature Type

Outfall (External)

Outfall Identifier

019

Outfall Status

Proposed

Permit Action

Delete

Receiving Water

Baker Creek

Check below if the discharge enters the receiving water via an unnamed tributary.

NONE PROVIDED

Location of Outfall

33.87861100000000, -87.35666700000000

Distance to Receiving Water (ft)

650.0

Disturbed Area (acres)

12.0

Drainage Area (acres)

12.0

303(d) Segment?

No

Receiving Water
Blackwater Creek

Check below if the discharge enters the receiving water via an unnamed tributary.
Unnamed Tributary

Location of Outfall
33.87888900000000, -87.35277800000000

Distance to Receiving Water (ft)
250.0

Disturbed Area (acres)
11.0

Drainage Area (acres)
11.0

303(d) Segment?
No

TMDL Segment?
No

Outfalls (16 of 25)

Outfall Identifier: 024

Feature Type
Outfall (External)

Outfall Identifier
024

Outfall Status
Proposed

Permit Action
Delete

Receiving Water
Dark Hollow Branch

Check below if the discharge enters the receiving water via an unnamed tributary.
NONE PROVIDED

Location of Outfall
33.86805600000000, -87.34416700000000

Distance to Receiving Water (ft)
2,400.0

Disturbed Area (acres)
6.0

Drainage Area (acres)
11.0

303(d) Segment?
No

TMDL Segment?
No

Outfalls (17 of 25)

Outfall Identifier: 025

Feature Type

Outfall (External)

Outfall Identifier

025

Outfall Status

Proposed

Permit Action

Reissue

Receiving Water

Burton Creek

Check below if the discharge enters the receiving water via an unnamed tributary.

NONE PROVIDED

Location of Outfall

33.86000000000000, -87.37444400000000

Distance to Receiving Water (ft)

200.0

Disturbed Area (acres)

17.0

Drainage Area (acres)

17.0

303(d) Segment?

No

TMDL Segment?

No

Outfalls (18 of 25)

Outfall Identifier: 026

Feature Type

Outfall (External)

Outfall Identifier

026

Outfall Status

Proposed

Permit Action

Delete

Receiving Water

Burton Creek

Check below if the discharge enters the receiving water via an unnamed tributary.

NONE PROVIDED

Location of Outfall

33.86638900000000, -87.37583300000000

Distance to Receiving Water (ft)

1,400.0

Disturbed Area (acres)

10.0

Drainage Area (acres)

15.0

303(d) Segment?

No

TMDL Segment?

No

Outfalls (19 of 25)

Outfall Identifier: 027

Feature Type

Outfall (External)

Outfall Identifier

027

Outfall Status

Proposed

Permit Action

Delete

Receiving Water

Baker Creek

Check below if the discharge enters the receiving water via an unnamed tributary.

NONE PROVIDED

Location of Outfall

33.87944400000000, -87.35861100000000

Distance to Receiving Water (ft)

600.0

Disturbed Area (acres)

8.0

Drainage Area (acres)

8.0

303(d) Segment?

No

TMDL Segment?

No

Outfalls (20 of 25)

Outfall Identifier: 028

Feature Type

Outfall (External)

Outfall Identifier

028

Outfall Status

Proposed

Permit Action

Delete

Receiving Water

Dark Hollow Branch

Check below if the discharge enters the receiving water via an unnamed tributary.

NONE PROVIDED

Location of Outfall

33.87583300000000, -87.35361100000000

Distance to Receiving Water (ft)

900.0

Disturbed Area (acres)

10.0

Drainage Area (acres)

10.0

303(d) Segment?

No

TMDL Segment?

No

Outfalls (21 of 25)

Outfall Identifier: 029

Feature Type

Outfall (External)

Outfall Identifier

029

Outfall Status

Proposed

Permit Action

Delete

Receiving Water

Flat Creek

Check below if the discharge enters the receiving water via an unnamed tributary.

Unnamed Tributary

Location of Outfall

33.85138900000000, -87.35055600000000

Distance to Receiving Water (ft)
2,000.0

Disturbed Area (acres)
22.0

Drainage Area (acres)
22.0

303(d) Segment?
No

TMDL Segment?
No

Outfalls (22 of 25)

Outfall Identifier: 030

Feature Type
Outfall (External)

Outfall Identifier
030

Outfall Status
Proposed

Permit Action
Delete

Receiving Water
Dark Hollow Branch

Check below if the discharge enters the receiving water via an unnamed tributary.
NONE PROVIDED

Location of Outfall
33.86666700000000, -87.34027800000000

Distance to Receiving Water (ft)
0.0

Disturbed Area (acres)
86.0

Drainage Area (acres)
139.0

303(d) Segment?
No

TMDL Segment?
No

Outfalls (23 of 25)

Outfall Identifier: 031

Feature Type
Outfall (External)

Outfall Identifier
031

Outfall Status
Proposed

Permit Action
Delete

Receiving Water
Richard Branch

Check below if the discharge enters the receiving water via an unnamed tributary.
NONE PROVIDED

Location of Outfall
33.86722200000000, -87.37055599999999

Distance to Receiving Water (ft)
150.0

Disturbed Area (acres)
10.0

Drainage Area (acres)
10.0

303(d) Segment?
No

TMDL Segment?
No

Outfalls (24 of 25)

Outfall Identifier: 032

NOTE (CREATED)
Outfall Entry Error
Outfall 032 was entered in error, and preparer was not able to delete.
Created on 2/11/2026 2:14 PM by **Robert Glover**

Feature Type
Outfall (External)

Outfall Identifier
032

Outfall Status
Proposed

Permit Action
Delete

Receiving Water
Richard Branch

Check below if the discharge enters the receiving water via an unnamed tributary.
NONE PROVIDED

Location of Outfall

33.8722200000000,-87.3705559999999

Distance to Receiving Water (ft)

0.0

Disturbed Area (acres)

0.0

Drainage Area (acres)

0.0

303(d) Segment?

No

TMDL Segment?

No

Outfalls (25 of 25)

Outfall Identifier: 033

NOTE (CREATED)
Outfall Entry Error
Outfall O33 was entered in error, and preparer was not able to delete.
Created on 2/11/2026 2:14 PM by **Robert Glover**

Feature Type

Outfall (External)

Outfall Identifier

033

Outfall Status

Proposed

Permit Action

Delete

Receiving Water

Richard Branch

Check below if the discharge enters the receiving water via an unnamed tributary.

NONE PROVIDED

Location of Outfall

33.8672220000000,-87.3805559999999

Distance to Receiving Water (ft)

0.0

Disturbed Area (acres)

0.0

Drainage Area (acres)

0.0

303(d) Segment?

No

TMDL Segment?

No

Discharge Characterization

EPA Form 2C, EPA Form 2D, and/or ADEM Form 567 Submittal

No, the applicant does not request a waiver and a complete EPA Form 2C, EPA Form 2D, and/or ADEM Form 567 is attached.

Please attach EPA Form 2C, EPA Form 2D, and/or ADEM Form 567.

[2C Pond.003.xls - 06/09/2022 02:52 PM](#)
[2C BurtonCreek.xls - 06/09/2022 02:52 PM](#)
[2C RichardBranch.xls - 06/09/2022 02:52 PM](#)
[2C Pond 013.xls - 06/09/2022 02:52 PM](#)
[2C FlatCreek.xls - 06/09/2022 02:52 PM](#)

Comment

NONE PROVIDED

Required attachment:

[Form315TableB.xlsx - 04/20/2022 11:25 AM](#)

Comment

NONE PROVIDED

Required attachment:

[Form315TableC.xlsx - 04/20/2022 11:28 AM](#)

Comment

We do not believe any other pollutants are present in the discharges at levels of concern.

Discharge Structure Description & Pollutant Source

Please download the following Excel file to enter your information. Once complete, please attach to the below control.
[Download spreadsheet here.](#)

Required attachment:

[Fom315DischargeStructure.xlsx - 04/20/2022 11:05 AM](#)

Comment

NONE PROVIDED

Variance Request

Do you intend to request or renew one or more of the CWA technology variances authorized at 40 CFR 122.21(m)?
 No

Pollution Abatement & Prevention (PAP) Plan Summary (1 of 1)

Outfall(s):

001,003,007,013-015,025

Outfall Questions:	Please select one:
Runoff from all areas of disturbance is controlled	Yes
Drainage from pit area, stockpiles, and spoil areas directed to a sedimentation pond	Yes
Sedimentation basin at least 0.25 acre/feet for every acre of disturbed drainage	No
Sedimentation basin cleaned out when sediment accumulation is 60% of design capacity	No
Trees, boulders, and other obstructions removed from pond during initial construction	Yes
Width of top of dam greater than 12'	Yes
Side slopes of dam no steeper than 3:1	No
Cutoff trench at least 8' wide	Yes
Side slopes of cutoff trench no less than 1:1	Yes

Outfall Questions:	Please select one:
Cutoff trench located along the centerline of the dam	Yes
Cutoff trench extends at least 2' into bedrock or impervious soil	Yes
Cutoff trench filled with impervious material	Yes
Embankments and cutoff trench 95% compaction standard proctor ASTM	Yes
Embankment free of roots, tree debris, stones >6" diameter, etc.	Yes
Embankment constructed in lifts no greater than 12"	Yes
Spillpipe sized to carry peak flow from a one year storm event	Yes
Spillpipe will not chemically react with effluent	Yes
Subsurface withdrawal	Yes
Anti-seep collars extend radially at least 2' from each joint in spillpipe	No
Splashpad at the end of the spillpipe	Yes
Emergency Spillway sized for peak flow from 25-yr 24-hr event if discharge not into PWS classified stream	No
Emergency spillway sized for peak flow from 50-yr 24-hr event if discharge is into PWS classified stream	No
Emergency overflow at least 20' long	Yes
Side slopes of emergency spillway no steeper than 2:1	Yes
Emergency spillway lined with riprap or concrete	No
Minimum of 1.5' of freeboard between normal overflow and emergency overflow	No
Minimum of 1.5' of freeboard between max. design flow of emergency spillway and top of dam	No
All emergency overflows are sized to handle entire drainage area for ponds in series	Yes
Dam stabilized with permanent vegetation	Yes
Sustained grade of haul road <10%	Yes
Maximum grade of haul road <15% for no more than 300'	No
Outer slopes of haul road no steeper than 2:1	Yes
Outer slopes of haul road vegetated or otherwise stabilized	Yes
Detail drawings supplied for all stream crossings	N/A
Short-Term Stabilization/Grading And Temporary Vegetative Cover Plans	Yes
Long-Term Stabilization/Grading And Permanent Reclamation or Water Quality Remediation Plans	Yes

Identify and provide detailed explanation for any **N** or **N/A** response(s):

See PAP Summary Detailed Explanations

Pollution Abatement & Prevention (PAP) Plan Review Checklist

General Information:	Please select one:
PE Seal with License #	Yes
Name and Address of Operator	Yes
Legal Description of Facility	Yes
Name of Company	Yes
Number of Employees	N/A
Products to be Mined	Yes
Hours of Operation	N/A
Water Supply and Disposition	Yes

Identify and provide detailed explanation for any **N** or **N/A** response(s):
 X1). The number of employees and hours of operation will vary as the market demands.

Maps:	Please select one:
Topographic Map including Information from Part XIII (a) (o) of this Application	Yes
1 500 or Equivalent Facility Map including Information from Part XIV of this Application	Yes

Detailed Design Diagrams:	Please select one:
Plan Views	Yes
Cross-section Views	Yes
Method of Diverting Runoff to Treatment Basins	Yes
Line Drawing of Water Flow through Facility with Water Balance or Pictorial Description of Water Flow	Yes

Narrative of Operations:	Please select one:
Raw Materials Defined	Yes
Processes Defined	Yes
Products Defined	Yes

Schematic Diagram:	Please select one:
Points of Waste Origin	Yes
Collection System	Yes
Disposal System	Yes

Post Treatment Quantity and Quality of Effluent:	Please select one:
Flow	Yes
Suspended Solids	Yes
Iron Concentration	Yes
pH	Yes

Description of Waste Treatment Facility:	Please select one:
Pre-Treatment Measures	Yes
Recovery System	Yes
Expected Life of Treatment Basin	Yes
Measures for Ensuring Access to All Treatment Structures and Related Appurtenances including Outfall Locations	Yes
Schedule of Cleaning and/or Abandonment	Yes

Other:	Please select one:
Precipitation/Volume Calculations/Diagram Attached	Yes
BMP Plan for Haul Roads	Yes
Measures for Minimizing Impacts to Adjacent Stream (e.g., Buffer Strips, Berms)	Yes
Measures for Ensuring Appropriate Setbacks are Maintained at All Times	Yes
Methods for Minimizing Nonpoint Source Discharges	Yes
If Chemical Treatment Used, Methods for Ensuring Appropriate Dosage	N/A
Facility Closure Plans	Yes
PE Rationale(s) For Alternate Standards, Designs or Plans	N/A

Identify and provide detailed explanation for any **N** or **N/A** response(s):

X2). No chemical treatment used.

X3). No alternate standards, designs or plans are proposed.

Pollution Abatement & Prevention (PAP) Plan

Is this a coal mining operation regulated by ASMC?

Yes

For coal mining facilities, has a detailed PAP Plan been submitted to ASMC according to submittal procedures for ASMC regulated facilities?

Yes

Please provide the date that the PAP Plan was submitted to ASMC:

4/28/2003

Professional Engineer (PE)

Registration License Number

17019

Professional Engineer

Prefix

Mr.

First Name **Last Name**

L. Wade Keeton

Title

Director Engineering Services

Organization Name

Drummond Company, Inc.

Phone Type **Number** **Extension**

Business 205-387-0501

Email

wkeeton@drummondco.com

Address

PO Box 1549

Jasper, AL 35502

Information for the Applicant

Please read the following information and acknowledge below:

Contact the Department prior to submittal with any questions or to request acceptable alternate content/format.

Be advised that you are not authorized to commence regulated activity until this application can be processed, publicly noticed, and approval to proceed is received in writing from the Department.

EPA Form(s) 1 and 2F need not be submitted unless specifically required by the Department. EPA Form(s) 2C and/or 2D are required to be submitted unless the applicant is eligible for a waiver and the Department grants a waiver, or unless the relevant information required by EPA Form(s) 2C and/or 2D are submitted to the Department in an alternative format acceptable to the Department.

Planned/proposed mining sites that are greater than 5 acres, that mine/process coal or metallic mineral/ore, or that have wet or chemical processing, must apply for and obtain coverage under an Individual or General NPDES Permit prior to commencement of any land disturbance. Such Individual NPDES Permit coverage may be requested via this ADEM Form 315.

The applicant is advised to contact:

- (1) The Alabama Surface Mining Commission (ASMC) if coal, coal fines, coal refuse, or other coal related materials are mined, transloaded, processed, etc.;
- (2) The Alabama Department of Labor (ADOL) if conducting non-coal mining operations;
- (3) The Alabama Historical Commission for requirements related to any potential historic or culturally significant sites;
- (4) The Alabama Department of Conservation and Natural Resources (ADCNR) for requirements related to potential presence of threatened/endangered species;
- (5) The US Army Corps of Engineers, Mobile or Nashville Districts, if this project could cause fill to be placed in federal waters or could interfere with navigation.

The Department must be in receipt of a completed version of this form, including any supporting documentation, and the appropriate processing fee [including Greenfield Fee and Biomonitoring & Toxicity Limits fee(s), if applicable], prior to development of a draft NPDES permit.

Acknowledgement

I acknowledge I have read and understand the information above.

Additional Attachments

Additional Attachments

ATTACHMENT III B.XLS - 04/19/2022 10:22 AM
ATTACHMENT III A.doc - 06/13/2022 01:35 PM
Comment
NONE PROVIDED

Application Preparer

Application Preparer

Prefix		
Mr.		
First Name	Last Name	
Keith	Madison	
Title		
Director Permitting and Environmental Compliance		
Organization Name		
Drummond Company, Inc.		
Phone Type	Number	Extension
Business	205-387-0501	
Email		
kmadison@drummondco.com		
Address		
PO BOX 1549		
Jasper, AL 35502		

Fees Assessed

The following itemized fees have been assessed in accordance with Fee Schedule D and 335-1-6-.04(a) of ADEM Admin. Code Division 1 regulations based on the information provided in this application.

If the correct fees are not displayed, please contact your permit engineer PRIOR to submitting the form. Do NOT answer questions erroneously in order to have the correct fee assessed.

Mineral/Resource Extraction Mining, Storage Transloading, Dry Processing:
5820

Biomonitoring & Toxicity Limits:
1015

Fee

Fee
6835

Attachments

Date	Attachment Name	Context	Confidential?	User
6/13/2022 1:35 PM	ATTACHMENT III A.doc	Attachment	No	Emilie Elkins
6/9/2022 2:52 PM	2C Pond 003.xls	Attachment	No	Emilie Elkins
6/9/2022 2:52 PM	2C BurtonCreek.xls	Attachment	No	Emilie Elkins
6/9/2022 2:52 PM	2C RichardBranch.xls	Attachment	No	Emilie Elkins
6/9/2022 2:52 PM	2C Pond 013.xls	Attachment	No	Emilie Elkins
6/9/2022 2:52 PM	2C FlatCreek.xls	Attachment	No	Emilie Elkins
5/19/2022 9:07 AM	P3869 ASMC Reports.pdf	Attachment	No	Emilie Elkins
4/25/2022 10:30 AM	SM1-ADEM-2022-2000.pdf	Attachment	No	Emilie Elkins
4/25/2022 10:29 AM	SM1-ADEM-2022-500.pdf	Attachment	No	Emilie Elkins
4/20/2022 11:28 AM	Form315TableC.xlsx	Attachment	No	Emilie Elkins
4/20/2022 11:25 AM	Form315TableB.xlsx	Attachment	No	Emilie Elkins
4/20/2022 11:05 AM	Form315DischargeStructure.xlsx	Attachment	No	Emilie Elkins
4/19/2022 10:22 AM	ATTACHMENT III B.XLS	Attachment	No	Emilie Elkins
4/19/2022 10:08 AM	ATTACHMENT II.pdf	Attachment	No	Emilie Elkins
4/19/2022 10:04 AM	ATTACHMENT I.pdf	Attachment	No	Emilie Elkins

Status History

	User	Processing Status
7/28/2022 12:57:04 PM	Emilie Elkins	Draft
7/28/2022 1:11:58 PM	Emilie Elkins	Signing
7/28/2022 4:20:57 PM	Lowell Keeton	Submitting
7/28/2022 4:22:06 PM	Lowell Keeton	Submitted
7/28/2022 4:22:21 PM	Lowell Keeton	In Process

Audit

Event	Event Description	Event By	Event Date
Submission Locked	Submission Locked	David Hearn	6/27/2022 10:31 AM
Submission Unlocked	Submission Unlocked	David Hearn	6/27/2022 10:45 AM

Revisions

Revision	Revision Date	Revision By
Revision 1	4/15/2022 1:16 PM	Emilie Elkins
Revision 2	7/28/2022 12:57 PM	Emilie Elkins

Agreements and Signature(s)

SUBMISSION AGREEMENTS

- I am the owner of the account used to perform the electronic submission and signature.
- I have the authority to submit the data on behalf of the facility I am representing.
- I agree that providing the account credentials to sign the submission document constitutes an electronic signature equivalent to my written signature.
- I have reviewed the electronic form being submitted in its entirety, and agree to the validity and accuracy of the information contained within it to the best of my knowledge.

Professional Engineer (PE)

A detailed, comprehensive Pollution Abatement & Prevention (PAP) Plan must be prepared, signed, and certified by a professional engineer (PE), registered in the State of Alabama, and the PE must certify as follows: I certify under penalty of law that the technical information and data contained in this application, and a comprehensive Pollution Abatement & Prevention (PAP) Plan, including any attached SPCC plan, maps, engineering designs, etc. acceptable to ADEM, for the prevention and minimization of all sources of pollution in stormwater and authorized related process wastewater runoff has been prepared under my supervision for this facility utilizing effective, good engineering and pollution control practices and in accordance with the provisions of this Permit, and ADEM Admin. Code Division 335-6, including Chapter 335-6-9 and Appendices A & B. If the PAP Plan is properly implemented and maintained by the Permittee, discharges of pollutants can reasonably be expected to be effectively minimized to the maximum extent practicable and according to permit discharge limitations and other permit requirements. The applicant has been advised that appropriate pollution abatement/prevention facilities and structural & nonstructural management practices or Department approved equivalent management practices as detailed in the PAP Plan must be fully implemented and regularly maintained as needed at the facility in accordance with good sediment, erosion, and other pollution control practices, permit requirements, and other ADEM requirements to ensure protection of groundwater and surface water quality.

Signed By Lowell Keeton on 07/28/2022 at 4:19 PM

Responsible Official

This application must be signed and initiated by a Responsible Official of the applicant pursuant to ADEM Admin. Code Rule 335-6-6-.09 who has overall responsibility for the operation of the facility. I certify under penalty of law that this document, including technical information and data, the PAP Plan, including any SPCC plan, maps, engineering designs, and all other attachments were prepared under my direction or supervision in accordance with a system designed to assure that qualified personnel properly gathered and evaluated the information submitted. Based on my inquiry of the PE and other person or persons under my supervision who manage the system or those persons directly responsible for gathering the information, the information submitted is, to the best of my knowledge and belief, true, accurate, and complete. I am aware that there are significant penalties for submitting false information including the possibility of fine or imprisonment for knowing violations. A comprehensive PAP Plan to prevent and minimize discharges of pollution to the maximum extent practicable has been prepared at my direction by a PE for this facility utilizing effective, good engineering and pollution control practices and in accordance with the provisions of ADEM Admin. Code Division 335-6, including Chapter 335-6-9 and Appendices A & B, and information contained in this application, including any attachments. I understand that regular inspections must be performed by, or under the direct supervision of, a PE and all appropriate pollution abatement/prevention facilities and structural & nonstructural management practices or Department approved equivalent management practices identified by the PE must be fully implemented prior to and concurrent with commencement of regulated activities and regularly maintained as needed at the facility in accordance with good sediment, erosion, and other pollution control practices and ADEM requirements. I understand that the PAP Plan must be fully implemented and regularly maintained so that discharges of pollutants can reasonably be expected to be effectively minimized to the maximum extent practicable and according to permit discharge limitations and other requirements to ensure protection of groundwater and surface water quality. I understand that failure to fully implement and regularly maintain required management practices for the protection of groundwater and surface water quality may subject the Permittee to appropriate enforcement action. I certify that this form has not been altered, and if copied or reproduced, is consistent in format and identical in content to the ADEM approved form. I further certify that the discharges described in this application have been tested or evaluated for the presence of non-stormwater discharges and any non-mining associated beneficiation/process pollutants and wastewaters have been fully identified. I acknowledge my understanding that I may be required to obtain a permit from the ADOL. I acknowledge my understanding that if the proposed activities will be conducted in or potentially impact waters of the state or waters of the US (including wetlands), that I may be required to obtain a permit from the USACE.

Signed By William Muncher on 07/28/2022 at 3:36 PM

G:\Todd Odum\PTD\SR\Surface Mine No. 1\SM1-ADEM-2022.dwg 04/20/22 15:49

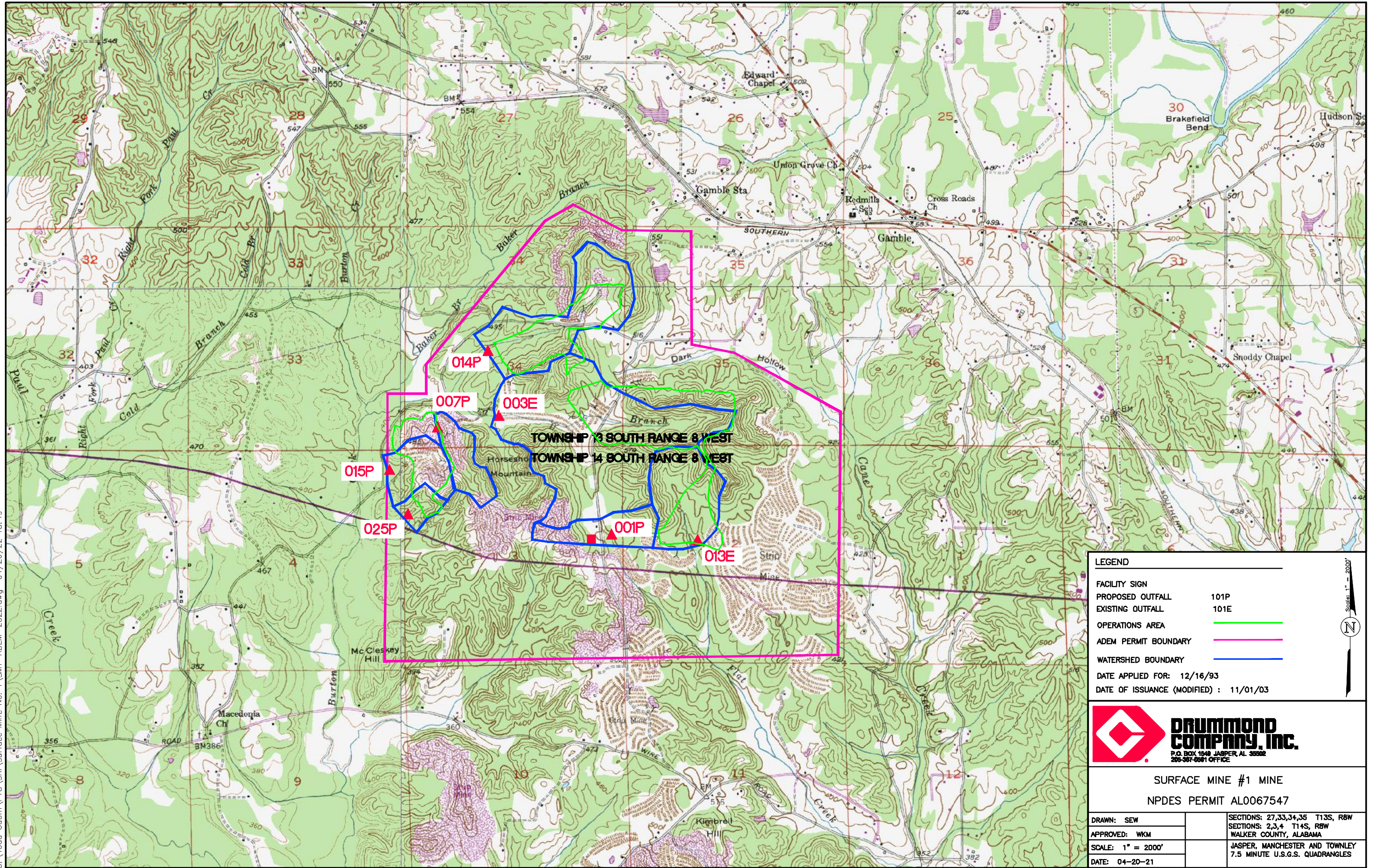

LEGEND

- FACILITY SIGN
- PROPOSED OUTFALL 101P
- EXISTING OUTFALL 101E
- OPERATIONS AREA
- ADEM PERMIT BOUNDARY
- WATERSHED BOUNDARY

DATE APPLIED FOR: 12/16/93
 DATE OF ISSUANCE (MODIFIED) : 11/01/03



**DRUMMOND
company, inc.**
 P.O. BOX 1340 JASPER, AL 35802
 205-387-0561 OFFICE

SURFACE MINE #1 MINE	
NPDES PERMIT AL0067547	
DRAWN: SEW	SECTIONS: 27,33,34,35 T13S, R8W
APPROVED: WKM	SECTIONS: 2,3,4 T14S, R8W
SCALE: 1" = 2000'	JASPER, MANCHESTER AND TOWNLEY
DATE: 04-20-21	7.5 MINUTE U.S.G.S. QUADRANGLES

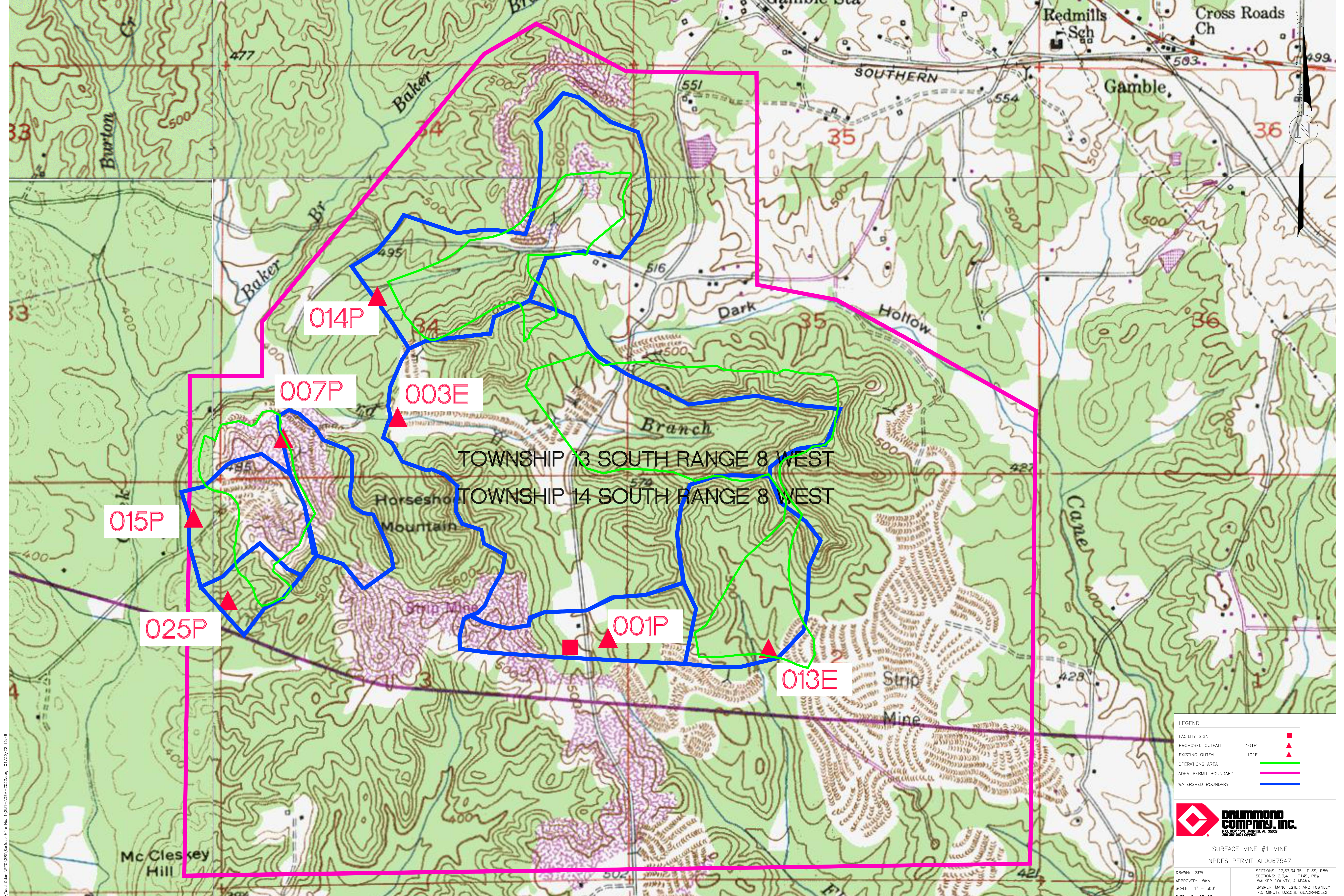

TOWNSHIP 13 SOUTH RANGE 8 WEST
 TOWNSHIP 14 SOUTH RANGE 8 WEST

LEGEND

FACILITY SIGN	■
PROPOSED OUTFALL	▲
EXISTING OUTFALL	▲
OPERATIONS AREA	—
ADEM PERMIT BOUNDARY	—
WATERSHED BOUNDARY	—



SURFACE MINE #1 MINE
 NPDES PERMIT AL0067547

DRAWN: SCW	SECTIONS: 27,33,34,35 T13S, RBW
APPROVED: WKM	SECTIONS: 2,3,4 T14S, RBW
SCALE: 1" = 500'	WALKER COUNTY, ALABAMA
DATE: 04-20-22	JASPER, MANCHESTER AND TOWNLEY 7.5 MINUTE U.S.G.S. QUADRANGLES

**Surface Mine No. 1
NPDES AL0067547
ATTACHMENT I**

Drummond Company, Inc. Officers and Directors

*Chief Executive Officer	Richard L. Mullen 120 N. Walston Bridge Rd., Jasper, AL 35504
*Executive Vice President, Director (Chairman)	John H. Drummond 120 N. Walston Bridge Rd., Jasper, AL 35504
*Executive Vice President, Chief Legal Officer, Secretary	Bruce C. Webster 120 N. Walston Bridge Rd., Jasper, AL 35504
Chief Operating Officer, President	Ron Damron 120 N. Walston Bridge Rd., Jasper, AL 35504
*Chief Commercial Officer, Director	Nathaniel Drummond 120 N. Walston Bridge Rd., Jasper, AL 35504
Chief Adm. Officer, Sr. Vice President	Johnny L. Coffey 120 N. Walston Bridge Rd., Jasper, AL 35504
Vice President, General Counsel, Assistant Secretary	Blake Andrews 120 N. Walston Bridge Rd., Jasper, AL 35504
*President - ABC Coke Division	Scott Castleberry 120 N. Walston Bridge Rd., Jasper, AL 35504
Senior Vice President – ABC- Coke Division Operations	Dean Bishop 120 N. Walston Bridge Rd., Jasper, AL 35504
Senior Vice President – ABC- Coke Division	Sharon Parker 120 N. Walston Bridge Rd., Jasper, AL 35504
Treasurer	Scott Stanfield 120 N. Walston Bridge Rd., Jasper, AL 35504
Senior Vice President, Chief Accounting Officer	Kenneth P. Dortch 120 N. Walston Bridge Rd., Jasper, AL 35504
Chief Financial Officer, Exec. Vice President	Allan Lang 120 N. Walston Bridge Rd., Jasper, AL 35504
Vice President – Supply Chain Mgmt.	Ken Maddox 120 N. Walston Bridge Rd., Jasper, AL 35504
Vice President – Operations Support	David Muncher 120 N. Walston Bridge Rd., Jasper, AL 35504
Senior Vice President – Exec. Asst. to CEO, Assistant Secretary	Matt Rohling 120 N. Walston Bridge Rd., Jasper, AL 35504

**Surface Mine No. 1
NPDES AL0067547
ATTACHMENT I**

Drummond Company, Inc. Officers and Directors

Chief Information Officer	Adam Creel 120 N. Walston Bridge Rd., Jasper, AL 35504
Chief Sustainability Officer	Carolina Riano 120 N. Walston Bridge Rd., Jasper, AL 35504
Vice President – Land Dev.-Florida	Leonard Mass 120 N. Walston Bridge Rd., Jasper, AL 35504
Vice President – Human Resources	Terry Whitt 120 N. Walston Bridge Rd., Jasper, AL 35504
Vice President – Corporate Social Responsibility	Paulo Gonzalez 120 N. Walston Bridge Rd., Jasper, AL 35504
Assistant Secretary	Curtis W. Jones 120 N. Walston Bridge Rd., Jasper, AL 35504
Assistant Secretary	Cynthia H. James 120 N. Walston Bridge Rd., Jasper, AL 35504
Director (Vice Chairman)	John R. Davidson 120 N. Walston Bridge Rd., Jasper, AL 35504
Director	Patrick Drummond 120 N. Walston Bridge Rd., Jasper, AL 35504
Director	J. Michael Tracy 120 N. Walston Bridge Rd., Jasper, AL 35504
Director	Heman Lin Drummond 120 N. Walston Bridge Rd., Jasper, AL 35504
Director	Beth Stukes 120 N. Walston Bridge Rd., Jasper, AL 35504
Director	Charles Bishop 120 N. Walston Bridge Rd., Jasper, AL 35504
Director	Lewis Wayne Issacs 120 N. Walston Bridge Rd., Jasper, AL 35504

Agent:

Bruce C. Webster
1000 Urban Center Drive, Ste. 300
Birmingham, AL 35242

* Indicates authority to prevent and abate violations.

**Surface Mine No. 1
NPDES AL0067547
ATTACHMENT II**

<u>Name of corporation, partnership, association, or single proprietorship</u>	<u>Name of Individual (from Item I)</u>	<u>Title/position in corporation, partnership, association, or single proprietorship</u>
Yeshic, LLC.	Kenneth Dortch	Member of Mgmt. Committee
Yeshic, LLC.	David Muncher	Member of Mgt. Committee
Evergreen Mining, LLC.	Kenneth Dortch	Member of Mgmt. Committee
Evergreen Mining, LLC.	David Muncher	Member of Mgt. Committee
Twin Pines II, LLC.	Kenneth Dortch	Member of Mgmt. Committee
Twin Pines II, LLC.	David Muncher	Member of Mgt. Committee
Powhatan Dock, LLC.	David Muncher	Member of Mgt. Committee
Drummond Company, Inc.	Kenneth Dortch	Sr. Vice President – Chief Accounting Officer
Drummond Company, Inc.	David Muncher	Vice President – Operations Support
Sloan Mountain Mining, LLC	David Muncher	President
Quinton Mining, LLC	David Muncher	President
Horse Creek Mining, LLC	David Muncher	President
Cane Creek, LLC	David Muncher	President
Shepherd Bend, LLC	David Muncher	President
Dorsey Creek Mining, LLC	David Muncher	President

**PERMITS HELD BY DRUMMOND COMPANY, INC.
ISSUED BY THE
ALABAMA DEPARTMENT OF ENVIRONMENTAL MANAGEMENT
FOR CLASS V INJECTION WELLS
1400 COLISEUM BOULEVARD
MONTGOMERY, AL 36110**

<u>PERMIT #</u>	<u>EXPIRATION DATE</u>
ALSI9937283	08/31/95
ALSI9937252	11/08/99
ALSI9964253	09/09/04
ALSI9964254	11/08/99
ALSI9937249	01/31/95
ALSI9964262	04/30/95
ALSI9937294	08/01/96
ALSI9964319	11/04/98
ALSI9964496	12/03/00

**NATIONAL POLLUTANT DISCHARGE ELIMINATION SYSTEM (NPDES) PERMITS
HELD BY DRUMMOND COMPANY, INC.
ISSUED BY THE STATE OF ALABAMA
WATER IMPROVEMENT COMMISSION
1400 COLISEUM BOULEVARD
MONTGOMERY, AL 36110**

<u>PERMIT #</u>	<u>EXPIRATION DATE</u>
AL0022829	10/24/82
AL0022853	10/24/82
AL0022896	10/24/82
AL0029246	10/29/83
AL0029254	10/29/83

<u>MINE NAME</u>	<u>ASMC NUMBER</u>	<u>MSHA NUMBER</u>	<u>ADEM NUMBER</u>	
<u>DRUMMOND CO. INC.</u>				
<u>ACTIVE</u>				
Sayre Prep. Plant	P-3198-01-23-P	01-01254	AL0030937	
Short Creek Prep. Plant	P-3200-01-23-P	01-00742	AL0043711	
Mine #89 (Maxine Fines)	P-3629-01-25-S	01-02806	AL0060402	
Surface Mine No. 1	P-3869-64-25-S	01-03019	AL0067547	
Short Creek (South)	P-3915-01-24-S	01-00742	AL0029289	
Downey Branch Mit. Bk.	n.a.	n.a.	ALR10BFJJ	Gen. Strm
Yerkwood/Exit 78	n.a.	n.a.	ALG890661	Gen. Strm
Maxine Project 2	n.a.	n.a.	ALR10C046	Gen. Strm
<u>DRUMMOND CO. INC.</u>				
<u>NON-ACTIVE</u>				
Arkadelphia 66	P-3178-25-86-S	01-01091	AL0027057	
Natural Bridge 738	P-3179-67-99-S	01-00315	AL0002453	
Lindbergh (Transferred)	P-3180-01-98-S	01-02354	AL0043958	
Gilmore (Transferred)	P-3181-01-95-S	01-01987	AL0042811	
Short Creek	P-3182-01-03-S	01-00742	AL0029289	
Flat Top	P-3183-01-03-S	01-00627	AL0022845	
Morris	P-3185-01-98-S	01-00760	AL0029238	
Kellerman 1570 #1	P-3186-63-91-S	01-00560	AL0022870	
Cedrum 2570 (Townley)	P-3187-64-98-S	01-01270	AL0024805	
Kellerman Scissors Fault	P-3188-63-93-S	01-01086	AL0022870	
Arkadelphia 5761	P-3189-25-08-S	01-00163	AL0022837	
East Brookwood	P-3190-63-89-S	01-00558	AL0041688	
Manchester (Transferred)	P-3191-64-98-S	01-01362	AL0025399	
Mill Creek	P-3192-64-88-S	01-01986	AL0026964	Term. 05/20/15
Beltona #2	P-3193-01-03-S	01-00406	AL0022900	
Cedrum 8750	P-3194-64-03-S	01-01985	AL0026981	Term. 04/18/16
Bagley Bend (North)	P-3197-01-92-S	01-01256	AL0023931	
Kellerman Prep. Plant	P-3199-63-08-P	01-00563	AL0022861	
Arkadelphia Prep. Plant	P-3202-25-23-P	01-00163	AL0022837 (AL0022888)	Trans. To SI Trans. To SI

<u>MINE NAME</u>	<u>ASMC NUMBER</u>	<u>MSHA NUMBER</u>	<u>ADEM NUMBER</u>	
Chetopa	P-3248-01-03-U	01-00323	AL0003379	
Segco #1	P-3249-64-88-U	01-00347	AL0003131	Trans. to AF 05/01/97
Mary Lee #1	P-3250-64-03-U	01-00515	AL0003387	Term. 12/03/14
Knob #1	P-3251-01-23-S	01-01037	AL0024287	Trans. To M
Gorgas #7	P-3252-64-03-U	01-00340	AL0003794	Term. 12/03/14
Mary Lee #2	P-3253-64-98-U	01-00821	AL0026531	Term. 05/14/14
Maxine	P-3254-01-86-U	01-00322	AL0001724	
Port Warrior Loading	P-3318-01-98-P	01-02901	AL0041351	
Knob #2	P-3445-01-10-S	01-01037	AL0024287	
Dorsey Creek	P-3452-25-96-S	No Permit	AL0050474	
Cedrum 2570 (Holly Grove)	P-3462-64-90-S	01-01270	AL0024805	
Short Creek (South)	P-3492-01-01-S	01-00742	AL0029289	
Mill Creek (Spillway)	P-3511-64-16-S	01-01986	AL0026964	Term. 05/20/15
Short Creek (East)	P-3525-01-96-S	01-00742	AL0029289	
Prospect Loading Facility	P-3530-64-97-P	01-02332	AL0048259	
Bryan Loading Facility	P-3531-64-97-P	01-01256	AL0043940	
Cordova Loading Facility	P-3532-64-97-P	01-00114	AL0048267	
Kellerman 1570 #2 (Page)	P-3550-63-03-S	01-01086	AL0057461	
Cedrum #3	P-3568-64-98-S	01-01270	AL0024805	
Bagley Bend (Bibby)	P-3574-01-93-S/U	01-02776	AL0023931	
Kellerman 1570-1	P-3577-63-98-S	01-00560	AL0022870	
Mill Creek 1570 #2	P-3589-64-95-S	01-01986	AL0026972	
Cedrum #4	P-3602-64-00-S	01-01270	AL0024805	
Kellerman 1570 No. 1	P-3606-63-00-S	01-00560	AL0022870	
Black Creek No. 2	P-3609-01-95-U	01-02829	AL0059145	
Black Creek No. 3	No Permit	N/A	AL0061760	
Beltona 1570	P-3611-01-00-S	01-00406	AL0022900	
Short Creek North	P-3641-01-XX-S	01-00742	AL0029289	

<u>MINE NAME</u>	<u>ASMC NUMBER</u>	<u>MSHA NUMBER</u>	<u>ADEM NUMBER</u>	
Kellerman No. 2	P-3648-63-96-S	01-01086	AL0061832 AL0069833	Term. 01/08 Mon.Rel. 06
Arkadelphia 5761 (NE)	P-3657-25-96-S	01-00163	AL0022837	
Flat Top South	P-3665-01-11-S	01-00627	AL0022845 AL0070602	Term. ??/??/ Term. ??/??/
Shoal Creek	P-3666-01-21-U Trans to PSM LLC 12/05/18	01-02901	AL0062421 ALSI9937717	Trans to PSI 12/04/18
Kell. No. 2 (Peterson)	P-3728-63-99-S	01-03013	AL0067059 AL0072583	Term. 03/18 Term. 03/12
Surface Mine No. 1	P-3734-64-99-S	01-03019	AL0067547	
Cedrum #5	P-3745-64-00-S	01-01270	AL0024805	
Surface Mine No. 1	P-3770-64-02-S	01-03019	AL0067547	
Downey Branch	P-3890-64-18-S	T 01-01985	AL0026981	Term. 04/18/16
Surface Mine No. 3	No Permit	-	AL0070815	
Kellerman 650	No Permit	01-01267	AL0022870	
America Highwall	X-0018	01-02697	AL0054721	
Coke Plant	No Permit	N/A	AL0003417	
Arkadelphia 4600	No Permit	01-00163	No Permit	
Cluster Springs	No Permit	01-02371	No Permit	
Hay Valley 732	No Permit	01-00114	AL0024813	
Arkadelphia 70	No Permit	N/A	AL0029271	
Arkadelphia 2400	No Permit	N/A	AL0029262	
Bonner Hollow	No Permit	No Permit	AL0048241	
Bakers Crk Abandoned Mine	No Permit	-	ALR160409	Term. 06/11/08

COMMERCIAL LAND CO.

Mulga	P-3266-01-98-P	01-00330	AL0022187	
-------	----------------	----------	-----------	--

<u>MINE NAME</u>	<u>ASMC NUMBER</u>	<u>MSHA NUMBER</u>	<u>ADEM NUMBER</u>	
<u>EVERGREEN MINING, LLC</u>				
Mine No. 1	P-3773-25-02-S	01-03117	AL0070246	Term. 03/06/18
Mine No. 2	P-3789-25-23-S	01-03117	AL0071536	Trans.to Ccc
Littleton	Trans.to Cedar Lake07/01/19 P-3801-01-14-S	01-03150	AL0072524	
Mine No. 3	P-3812-25-05-S	01-03117	AL0071536	Trans.to Ccc
Mine No. 4	P-3842-25-09-S	01-03117	AL0071536	Trans.to Ccc
Praco	P-3846-01-08-S	01-03271	AL0075809	P
Pumpkin Center	P-3856-64-19-S	01-03271	AL0075809	P
Red Star	P-3857-64-15-S	01-03292	AL0076473	Term. 11/05/15
Toby	P-3874-58-11-S	01-03334	AL0076236	
Cold Springs West	P-3896-25-18-S	01-03361	AL0078662	Term. 01/18/21
Buttahatchee North	No Permit		AL0078352	Term. 05/23/17
Buttahatchee South	No Permit		AL0078522	Term. 05/23/17
Mill Creek	No Permit		AL0080501	Expired
Segco Mine No. 2	No Permit		AL0079197	
Trey	No Permit		AL0078247	Term. 01/09/19
<u>SHANNON, LLC</u>				
Shannon	P-3859-01-24-S	01-03303	AL0076597	
Shannon No. 2	P-3925-01-24-S	01-03303	AL0076597	
Shannon No. 3	P-3948-01-25-S	01-03303	AL0076597	
Shannon No. 4	P-3959-01-27-S	01-03303	AL0076597	
<u>TWIN PINES II, LLC</u>				
Segco Mine No. 1	P-3901-58-18-S	01-03334	AL0079189	
<u>YESHIC, LLC</u>				
Yeshic	P-3914-58-14-S	01-03417	AL0079464	
Yeshic No. 2	P-3940-58-20-S	01-03417	AL0079464	
<u>POWHATAN DOCK, LLC</u>				
Barge Loading Facility	No Permit		AL0078310	Trans.
<u>TRIPLE B MINERALS</u>				
Kellerman Barge Loadout	No Permit	No Permit	AL0076759	

<u>MINE NAME</u>	<u>KYDSMRE NUMBER</u>	<u>KYDSMRE EXP. DATE</u>	<u>MSHA NUMBER</u>	<u>MSHA ISSUANCE</u>	<u>NPDES NUMBER</u>	<u>NPDES EXP. DATE</u>
Triple A Minerals Stoker Tipple (Transfer Completed 08/26/98)	897-6038	12/19/01	15-05152	January 1987	General Permit KYG044057	01/31/97

<u>MINE NAME</u>	<u>WV-DEP NUMBER</u>	<u>WV-DEP EXP. DATE</u>	<u>MSHA NUMBER</u>	<u>MSHA ISSUANCE</u>	<u>NPDES NUMBER</u>	<u>NPDES EXP. DATE</u>
Drummond Company, Inc. Nellis (Transferred Effective 05/21/98)	S-5040-90	10/20/98	N/A	-	WV1010824	03/24/98
Maben	U-3031-86	03/07/91	46-06177	Jan. 1, 1980	WV1009095	10/03/01

<u>MINE NAME</u>	<u>WY-DEP NUMBER</u>	<u>WY-DEP EXP. DATE</u>	<u>MSHA NUMBER</u>	<u>MSHA ISSUANCE</u>	<u>NPDES NUMBER</u>	<u>NPDES EXP. DATE</u>
Drummond Company, Inc. Welch #1 (Transferred Effective 07/21/99)	497-T2	03/07/99				

<u>MINE NAME</u>	<u>ADEM UIC #</u>	<u>EXP. DATE</u>	
Shoal Creek Mine	ALSI9937717	04/18/23	Transferred PSM, LLC
Maxine	ALSI9937249	01/31/95	
Chetopa	ALSI9937252	11/08/99	
Short Creek Prep.	ALSI9937283	08/31/95	
Gorgas #7	ALSI9964253	09/09/04	
Mary Lee #1	ALSI9964254	11/08/99	
Segco #1	ALSI9964262	04/30/95	
Short Creek Prep. (Mulga Inj.)	ALSI9937294	08/01/96	
Mary Lee #2	ALSI9964319	11/04/98	
Mary Lee #1	ALSI9964496	12/03/00	

<u>MINE NAME</u>	<u>CORPS OF ENGINEERS #</u>	<u>EXP. DATE</u>
Short Creek Wetlands	AL86-000777-A	03/17/91

Date Printed: 5/19/2022

Company: Drummond Co., Inc
P.O. Box 1549
Jasper, AL 35502



ASMC #: P-3869 - Surface Mine #1

NPDES #: AL0067547

Collect Date	Outfall	Freq	2/mth	1/Qtr	2/mth	2/mth	1/Qtr	2/mth	2/mth	2/mth	2/mth	2/mth	2/mth	1/Qtr	1/Qtr
		Flow	Depth	Cond	pH	TDS	SO4	TSS	Se	Fe	Mn	Cu	Hg	Cerio Acute	Pimep Acute
		MGD	Feet	µS/cm	S.U.	mg/l	mg/l	mg/l	ug/l	mg/l	mg/l	ug/l	ug/l	pass/fail	pass/fail

Basins

4/2/2019	003	1.09		1387	7.1	959	360.0	4	1.29	0.16	0.02	0.90	< 0.01		
4/16/2019	003													Pass	Pass
5/1/2019	003	1.31		1411	7.0		420.0	5	1.24	0.13	0.02	< 0.90	< 0.01		
5/16/2019	003	1.31		1291	6.9		350.0	3	1.12	0.17	0.03	< 0.90	< 0.01		
6/4/2019	003	0.65		1447	7.1		690.0	4	1.29	0.16	0.02	< 0.90	< 0.01		
6/17/2019	003	0.45		1433	7.0		650.0	4	< 0.95	0.19	0.03	< 0.90	< 0.01		
4/2/2019	004	0.01		846	7.9	500	200.0	2	< 0.95	0.12	0.07	< 0.90	< 0.01		
4/16/2019	004	0.26		382	6.8		94.0	13	< 0.95	0.75	0.38	1.68	< 0.01	Pass	Pass
5/1/2019	004	ND													
5/16/2019	004	0.06		515	7.0		123.0	4	< 0.95	0.21	0.33	< 0.90	< 0.01		
6/4/2019	004	ND													
6/17/2019	004	ND													
4/2/2019	009	ND													
4/16/2019	009	0.01		543	8.4	329	195.0	2	< 0.95	0.12	0.05	< 0.90	< 0.01	Pass	Pass
5/1/2019	009	ND													
5/16/2019	009	0.01		540	8.4		183.0	2	< 0.95	0.13	0.03	< 0.90	< 0.01		
6/4/2019	009	ND													
6/17/2019	009	ND													
4/2/2019	010	ND													
4/16/2019	010	0.01		897	7.6	640	240.0	3	< 0.95	0.14	0.07	< 0.90	< 0.01	Pass	Pass
5/1/2019	010	ND													
5/16/2019	010	ND													
6/4/2019	010	ND													
6/17/2019	010	ND													
4/2/2019	011	0.01		930	7.9	610	240.0	5	< 0.95	0.21	0.08	< 0.90	< 0.01		
4/16/2019	011	0.01		770	8.0		200.0	13	< 0.95	0.53	0.11	4.04	< 0.01	Pass	Pass
5/1/2019	011	ND													
5/16/2019	011	0.01		784	8.3		170.0	11	< 0.95	0.31	0.12	< 0.90	< 0.01		
6/4/2019	011	ND													

ND = No Discharge **Permit Limit Exceeded**

NOTE: Outfall 003 has an average of 14.0 and a max of 28.0, Outfall 013 has an average of 35.0 and a max of 70.0. Samples collected by Drummond Company, Inc. Analysis by SAI Gulf, LLC and McGehee Engineering Corp. Toxicity monitoring is not required.

Date Printed: 5/19/2022

Company: Drummond Co., Inc
P.O. Box 1549
Jasper, Al 35502



ASMC #: P-3869 - Surface Mine #1

NPDES #: AL0067547

Min		6.0													
Average		REPORT													
Max		REPORT													
Collect Date	Outfall	Freq	2/mth	1/Qtr	2/mth	2/mth	1/Qtr	2/mth	2/mth	2/mth	2/mth	2/mth	2/mth	1/Qtr	1/Qtr
		Flow	Depth	Cond	pH	TDS	SO4	TSS	Se	Fe	Mn	Cu	Hg	Cerio Acute	Pimep Acute
		MGD	Feet	µS/cm	S.U.	mg/l	mg/l	mg/l	ug/l	mg/l	mg/l	ug/l	ug/l	pass/fail	pass/fail
6/17/2019	011	ND													
4/2/2019	012	0.03			1696	8.2	1185	610.0	11	< 0.95	0.49	0.22	< 0.90	< 0.01	
4/16/2019	012	0.10			1050	8.2		390.0	8	< 0.95	0.55	0.36	< 0.90	< 0.01	Pass
5/1/2019	012	0.15			1343	8.9		440.0	6	< 0.95	0.18	0.13	< 0.90	< 0.01	
5/16/2019	012	0.30			1216	8.7		420.0	3	< 0.95	0.19	0.12	< 0.90	< 0.01	
6/4/2019	012	0.01			1497	8.5		850.0	4	< 0.95	0.17	0.09	< 0.90	< 0.01	
6/17/2019	012	0.01			1623	8.6		820.0	7	< 0.95	0.24	0.10	< 0.90	< 0.01	
4/2/2019	013	ND													
4/16/2019	013	ND													
5/1/2019	013	ND													
5/16/2019	013	ND													
6/4/2019	013	ND													
6/17/2019	013	ND													
4/2/2019	021	0.01			484	7.9	292	130.0	7	< 0.95	0.21	0.12	< 0.90	< 0.01	
4/16/2019	021	ND													
5/1/2019	021	ND													
5/16/2019	021	0.01			345	7.7		80.0	7	< 0.95	0.29	0.17	< 0.90	< 0.01	
6/4/2019	021	ND													
6/17/2019	021	ND													
4/2/2019	022	0.03			2405	7.7	1966	870.0	6	< 0.95	0.23	NODI=9	< 0.90	< 0.01	
4/16/2019	022	0.11			2201	7.3		840.0	5	< 0.95	0.25	NODI=9	< 0.90	< 0.01	Pass
5/1/2019	022	0.03			2254	7.7		840.0	6	< 0.95	0.19	NODI=9	< 0.90	< 0.01	
5/16/2019	022	0.06			2338	7.4		880.0	6	< 0.95	0.20	NODI=9	< 0.90	< 0.01	
6/4/2019	022	0.01			2385	7.6		1860.0	10	< 0.95	0.23	NODI=9	< 0.90	< 0.01	
6/17/2019	022	0.01			2346	8.0		1500.0	6	< 0.95	0.15	NODI=9	< 0.90	< 0.01	
Streams															
5/21/2019	413-003	0.20			106	6.5			7		0.43	0.25			
6/12/2019	413-034	0.15			979	8.3			5		0.20	0.03			
5/21/2019	413-036	0.01			212	6.8			14		0.91	0.19			
5/21/2019	413-037	0.54			815	8.2			3		0.19	0.09			

ND = No Discharge Permit Limit Exceeded

NOTE: Outfall 003 has an average of 14.0 and a max of 28.0, Outfall 013 has an average of 35.0 and a max of 70.0. Samples collected by Drummond Company, Inc. Analysis by SAI Gulf, LLC and McGehee Engineering Corp. Toxicity monitoring is not required.

Date Printed: 5/19/2022

Company: Drummond Co., Inc
P.O. Box 1549
Jasper, Al 35502



ASMC #: P-3869 - Surface Mine #1

NPDES #: AL0067547

Min		6.0													
Average		REPORT													
Max		REPORT													
Freq		2/mth													
Collect Date	Outfall	Flow	Depth	Cond	pH	TDS	SO4	TSS	Se	Fe	Mn	Cu	Hg	Cerio Acute	Pimep Acute
		MGD	Feet	µS/cm	S.U.	mg/l	mg/l	mg/l	ug/l	mg/l	mg/l	ug/l	ug/l	pass/fail	pass/fa'l
6/12/2019	413-039	0.70		1265	8.4			2		0.18	0.02				

ND = No Discharge Permit Limit Exceeded

NOTE: Outfall 003 has an average of 14.0 and a max of 28.0, Outfall 013 has an average of 35.0 and a max of 70.0. Samples collected by Drummond Company, Inc. Analysis by SAI Gulf, LLC and McGehee Engineering Corp. Toxicity monitoring is not required.

Date Printed: 5/19/2022

Company: Drummond Co., Inc
 P O Box 1549
 Jasper, Al 35502



ASMC #: P-3869 - Surface Mine #1

NPDES #: AL0067547

Min				6.0																	
Average		REPORT		REPORT		REPORT		NOTE		5.0		3.0		2.0		8.9		0.012			
Max		REPORT		9.0		REPORT		REPORT		NOTE		20.0		6.0		4.0		13.4		2.40	
Freq		2/mth		1/Qtr		2/mth		2/mth		1/Qtr		2/mth		2/mth		2/mth		1/Qtr		1/Qtr	
Collect Date	Outfall	Flow	Depth	Cond	pH	TDS	SO4	TSS	Se	Fe	Mn	Cu	Hg	Cerio	Pimep						
		MGD	Feet	µS/cm	S.U.	mg/l	mg/l	mg/l	ug/l	mg/l	mg/l	ug/l	ug/l	ug/l	pass/fail	pass/fail					

Basins

7/2/2019	003	0.36		1413	7.3	980	650.0	4	< 0.95	0.17	0.04	< 0.90	< 0.01		
7/16/2019	003	0.23		1375	7.4		540.0	3	< 0.95	0.15	0.07	< 0.90	< 0.01		
8/6/2019	003	0.21		1382	7.7		560.0	4	< 0.95	0.16	0.02	< 0.90	< 0.01		
8/20/2019	003	0.18		1406	7.4		580.0	8	< 0.95	0.17	0.03	< 0.90	< 0.01		
9/4/2019	003	0.76		1375	7.2		420.0	4	< 0.95	0.21	0.07	3.58	< 0.01		
9/17/2019	003	0.51		1646	7.2		540.0	3	1.18	0.23	0.03	< 0.90	< 0.01		
7/2/2019	004	ND													
7/16/2019	004	ND													
8/6/2019	004	ND													
8/20/2019	004	ND													
9/4/2019	004	0.01		743	7.8	414	160.0	4	< 0.95	0.08	0.12	1.76	< 0.01		
9/17/2019	004	ND													
7/2/2019	009	ND													
7/16/2019	009	ND													
8/6/2019	009	ND													
8/20/2019	009	ND													
9/4/2019	009	ND													
9/17/2019	009	ND													
7/2/2019	010	ND													
7/16/2019	010	ND													
8/6/2019	010	ND													
8/20/2019	010	ND													
9/4/2019	010	ND													
9/17/2019	010	ND													
7/2/2019	011	ND													
7/16/2019	011	ND													
8/6/2019	011	ND													
8/20/2019	011	ND													
9/4/2019	011	ND													

ND = No Discharge **Permit Limit Exceeded**

NOTE: Outfall 003 has an average of 14.0 and a max of 28.0, Outfall 013 has an average of 35.0 and a max of 70.0.
 Samples collected by Drummond Company, Inc. Analysis by SAI Gulf, LLC and McGehee Engineering Corp. Toxicity monitoring is not required.

Date Printed: 5/19/2022

Company: Drummond Co., Inc
 P.O. Box 1549
 Jasper, AL 35502



ASMC #: P-3869 - Surface Mine #1

NPDES #: AL0067547

Min		6.0													
Average		REPORT													
Max		REPORT													
Freq		REPORT													
Collect Date	Outfall	2/mth	1/Qtr	2/mth	2/mth	1/Qtr	2/mth	2/mth	2/mth	2/mth	2/mth	2/mth	2/mth	1/Qtr	1/Qtr
		Flow	Depth	Cond	pH	TDS	SO4	TSS	Se	Fe	Mn	Cu	Hg	Cerio Acute	Pimep Acute
		MGD	Feet	µS/cm	S.U.	mg/l	mg/l	mg/l	ug/l	mg/l	mg/l	ug/l	ug/l	pass/fail	pass/fail
9/17/2019	011	ND													
7/2/2019	012	0.01		1730	8.5	1255	880.0	5	< 0.95	0.18	0.08	< 0.90	< 0.01		
7/16/2019	012	0.01		1732	8.3		870.0	6	< 0.95	0.10	0.17	< 0.90	< 0.01		
8/6/2019	012	0.01		1845	8.4		1150.0	13	< 0.95	0.14	0.22	< 0.90	< 0.01		
8/20/2019	012	ND													
9/4/2019	012	0.05		1485	8.2		560.0	7	< 0.95	0.12	0.26	3.75	< 0.01		
9/17/2019	012	0.01		1628	8.0		600.0	8	< 0.95	0.23	0.44	< 0.90	< 0.01		
7/2/2019	013	ND													
7/16/2019	013	ND													
8/6/2019	013	ND													
8/20/2019	013	ND													
9/4/2019	013	ND													
9/17/2019	013	ND													
7/2/2019	021	ND													
7/16/2019	021	0.01		504	8.7	275	85.0	12	< 0.95	0.12	0.45	< 0.90	< 0.01		
8/6/2019	021	ND													
8/20/2019	021	ND													
9/4/2019	021	ND													
9/17/2019	021	ND													
7/2/2019	022	0.03		2355	8.0	1886	1860.0	8	< 0.95	0.17	NODI=9	< 0.90	< 0.01		
7/16/2019	022	0.01		2325	8.1		1400.0	5	< 0.95	0.09	NODI=9	< 0.90	< 0.01		
8/6/2019	022	0.01		2427	8.2		1770.0	6	< 0.95	0.09	NODI=9	< 0.90	< 0.01		
8/20/2019	022	0.01		2521	7.8		1700.0	5	< 0.95	0.10	NODI=9	< 0.90	< 0.01		
9/4/2019	022	0.03		2630	7.5		1100.0	4	1.10	0.10	NODI=9	3.30	< 0.01		
9/17/2019	022	0.03		2512	7.8		1300.0	3	< 0.95	0.15	NODI=9	< 0.90	< 0.01		
Streams															
9/12/2019	413-003	0.00													
9/12/2019	413-034	0.05		1277	7.5			3		0.14	0.01				
8/15/2019	413-036	0.00													
8/15/2019	413-037	0.06		1848	8.1			9		0.14	0.19				

ND = No Discharge Permit Limit Exceeded

NOTE: Outfall 003 has an average of 14.0 and a max of 28.0, Outfall 013 has an average of 35.0 and a max of 70.0. Samples collected by Drummond Company, Inc. Analysis by SAI Gulf, LLC and McGehee Engineering Corp. Toxicity monitoring is not required.

Date Printed: 5/19/2022

Company: Drummond Co., Inc
P.O. Box 1549
Jasper, AL 35502



ASMC #: P-3869 - Surface Mine #1

NPDES #: AL0067547

Min		6.0													
Average		REPORT													
Max		REPORT													
Freq		2/mth 1/Qtr 2/mth 2/mth 1/Qtr 2/mth 2/mth 2/mth 2/mth 2/mth 2/mth 2/mth 2/mth 1/Qtr 1/Qtr													
Collect Date	Outfall	Flow	Depth	Cond	pH	TDS	SO4	TSS	Se	Fe	Mn	Cu	Hg	Cerio Acute	Pimep Acute
		MGD	Feet	µS/cm	S.U.	mg/l	mg/l	mg/l	ug/l	mg/l	mg/l	ug/l	ug/l	pass/fail	pass/fail
9/12/2019	413-039	0.56		1375	8.1				4	0.23	0.02				

ND = No Discharge **Permit Limit Exceeded**

NOTE: Outfall 003 has an average of 14.0 and a max of 28.0, Outfall 013 has an average of 35.0 and a max of 70.0.
Samples collected by Drummond Company, Inc. Analysis by SAI Gulf, LLC and McGehee Engineering Corp. Toxicity monitoring is not required.

Date Printed: 5/19/2022

Company: Drummond Co., Inc
P.O. Box 1549
Jasper, AL 35502



ASMC #: P-3869 - Surface Mine #1

NPDES #: AL0067547

Min	6.0														
Average	REPORT		REPORT	REPORT	NOTE	5.0	3.0	2.0	8.9	0.012					
Max	REPORT		9.0	REPORT	REPORT	NOTE	20.0	6.0	4.0	13.4	2.40				
Freq	2/mth	1/Qtr	2/mth	2/mth	1/Qtr	2/mth	2/mth	2/mth	2/mth	2/mth	2/mth	2/mth	1/Qtr	1/Qtr	
Collect Date	Outfall	Flow	Depth	Cond	pH	TDS	S04	TSS	Se	Fe	Mn	Cu	Hg	Cerio	Pimep
		MGD	Feet	µS/cm	S.U.	mg/l	mg/l	mg/l	ug/l	mg/l	mg/l	ug/l	ug/l	ug/l	pass/fail

Basins

10/2/2019	003	0.31		1694	6.5	1175	580.0	3	1.41	0.36	0.04	5.89	< 0.01		
10/15/2019	003	0.20		1629	6.6		510.0	4	< 0.95	0.24	0.04	< 0.90	< 0.01		
11/5/2019	003	2.66		1583	7.2	1128	400.0	3	4.26	0.16	0.02	< 0.90	< 0.01		
11/19/2019	003	0.95		1526	7.1		400.0	3	2.09	0.08	0.02	< 0.90	< 0.01		
12/3/2019	003	1.09		1400	7.4		410.0	3	1.54	0.14	0.02	< 0.90	< 0.01		
12/17/2019	003	4.51		1302	6.6		330.0	8	1.99	0.29	0.03	1.47	< 0.01		
10/2/2019	004	ND													
10/15/2019	004	ND													
11/5/2019	004	0.05		407	7.2	280	70.0	9	< 0.95	0.45	0.17	< 0.90	< 0.01		
11/19/2019	004	0.01		629	7.2		125.0	5	< 0.95	0.10	0.04	< 0.90	< 0.01		
12/3/2019	004	0.01		590	7.4		112.0	5	< 0.95	0.23	0.12	< 0.90	< 0.01		
12/17/2019	004	0.85		384	6.2		61.0	16	< 0.95	0.65	0.13	2.42	< 0.01		
10/2/2019	009	ND													
10/15/2019	009	ND													
11/5/2019	009	0.01		672	8.1	447	120.0	3	< 0.95	0.19	0.04	< 0.90	< 0.01		
11/19/2019	009	ND													
12/3/2019	009	0.01		649	8.2		125.0	3	< 0.95	0.12	0.04	1.31	< 0.01		
12/17/2019	009	0.26		608	6.6		114.0	2	< 0.95	0.20	0.04	1.44	< 0.01		
10/2/2019	010	ND													
10/15/2019	010	ND													
11/5/2019	010	0.01		942	7.4	656	260.0	4	< 0.95	0.21	0.13	< 0.90	< 0.01		
11/19/2019	010	ND													
12/3/2019	010	0.01		946	7.7		240.0	4	< 0.95	0.25	0.15	5.16	< 0.01		
12/17/2019	010	0.13		873	6.8		230.0	3	< 0.95	0.33	0.09	1.62	< 0.01		
10/2/2019	011	ND													
10/15/2019	011	ND													
11/5/2019	011	0.01		755	7.9	478	125.0	6	< 0.95	0.22	0.10	< 0.90	< 0.01		
11/19/2019	011	0.01		771	7.8		135.0	6	< 0.95	0.15	0.08	< 0.90	< 0.01		
12/3/2019	011	0.90		771	7.8		130.0	8	< 0.95	0.26	0.31	1.18	< 0.01		

ND = No Discharge Permit Limit Exceeded

NOTE: Outfall 003 has an average of 14.0 and a max of 28.0, Outfall 013 has an average of 35.0 and a max of 70.0. Samples collected by Drummond Company, Inc. Analysis by SAI Gulf, LLC and McGehee Engineering Corp. Toxicity monitoring is not required.

Date Printed: 5/19/2022

Company: Drummond Co., Inc
P.O. Box 1549
Jasper, Al 35502



ASMC #: P-3869 - Surface Mine #1

NPDES #: AL0067547

Min		6.0													
Average		REPORT	REPORT	REPORT	NOTE	5.0	3.0	2.0	8.9	0.012					
Max		REPORT	REPORT	REPORT	NOTE	20.0	6.0	4.0	13.4	2.40					
Collect Date	Outfall	Freq	2/mth	1/Qtr	2/mth	2/mth	1/Qtr	2/mth	2/mth	2/mth	2/mth	2/mth	2/mth	1/Qtr	1/Qtr
		Flow	Depth	Cond	pH	TDS	SO4	TSS	Se	Fe	Mn	Cu	Hg	Cerio Acute	Pimep Acute
		MGD	Feet	µS/cm	S.U.	mg/l	mg/l	mg/l	ug/l	mg/l	mg/l	ug/l	ug/l	pass/fail	pass/fail
12/17/2019	011	0.41		664	6.8		120.0	21	< 0.95	0.70	0.21	2.17	< 0.01		
10/2/2019	012	0.01		1740	7.1	1230	720.0	7	< 0.95	0.40	0.42	< 0.90	< 0.01		
10/15/2019	012	0.04		1733	6.6		640.0	6	< 0.95	0.25	0.20	< 0.90	< 0.01		
11/5/2019	012	0.05		1238	7.9	878	400.0	6	< 0.95	0.29	0.12	< 0.90	< 0.01		
11/19/2019	012	0.06		1543	8.0		480.0	5	< 0.95	0.17	0.10	< 0.90	< 0.01		
12/3/2019	012	0.07		1485	8.2		440.0	6	< 0.95	0.20	0.12	< 0.90	< 0.01		
12/17/2019	012	1.43		1350	7.4		400.0	8	< 0.95	0.40	0.13	1.68	< 0.01		
10/2/2019	013	ND													
10/15/2019	013	ND													
11/5/2019	013	ND													
11/19/2019	013	ND													
12/3/2019	013	ND													
12/17/2019	013	ND													
10/2/2019	021	ND													
10/15/2019	021	ND													
11/5/2019	021	0.01		321	7.5	232	51.0	11	< 0.95	0.58	0.23	1.35	< 0.01		
11/19/2019	021	0.01		408	7.5		80.0	9	< 0.95	0.28	0.18	1.36	< 0.01		
12/3/2019	021	0.03		433	7.5		82.0	8	< 0.95	0.32	0.26	0.91	< 0.01		
12/17/2019	021	0.03		330	8.4		51.0	20	0.95	0.79	0.12	4.07	< 0.01		
10/2/2019	022	0.03		2500	7.1	2051	1200.0	3	< 0.95	0.20	NODI=9	1.19	< 0.01		
10/15/2019	022	0.03		2431	6.2		1650.0	4	< 0.95	0.13	NODI=9	< 0.90	< 0.01		
11/5/2019	022	0.06		2336	7.4	1910	800.0	3	1.61	0.16	NODI=9	5.61	< 0.01		
11/19/2019	022	0.01		2385	7.7		880.0	3	< 0.95	0.10	NODI=9	< 0.90	< 0.01		
12/3/2019	022	0.04		2427	7.6		900.0	3	< 0.95	0.16	NODI=9	< 0.90	< 0.01		
12/17/2019	022	0.08		1923	6.8		760.0	8	< 0.95	0.54	NODI=9	1.64	< 0.01		
Streams															
10/10/2019	413-003	0.00													
10/10/2019	413-034	0.01		835	6.1			4		0.17	0.01				
10/10/2019	413-036	0.00													
10/10/2019	413-037	0.06		1545	6.2			2		0.14	0.08				

ND = No Discharge Permit Limit Exceeded

NOTE: Outfall 003 has an average of 14.0 and a max of 28.0, Outfall 013 has an average of 35.0 and a max of 70.0. Samples collected by Drummond Company, Inc. Analysis by SAI Gulf, LLC and McGehee Engineering Corp. Toxicity monitoring is not required.

Date Printed: 5/19/2022

Company: Drummond Co., Inc
P.O. Box 1549
Jasper, Al 35502



ASMC #: P-3869 - Surface Mine #1

NPDES #: AL0067547

Min		6.0													
Average		REPORT													
Max		REPORT													
Freq		2/mth	1/Qtr	2/mth	2/mth	1/Qtr	2/mth	2/mth	2/mth	2/mth	2/mth	2/mth	2/mth	1/Qtr	1/Qtr
Collect Date	Outfall	Flow	Depth	Cond	pH	TDS	S04	TSS	Se	Fe	Mn	Cu	Hg	Cerio Acute	Pimep Acute
		MGD	Feet	µS/cm	S.U.	mg/l	mg/l	mg/l	ug/l	mg/l	mg/l	ug/l	ug/l	pass/fail	pass/fail
10/10/2019	413-039	0.21		1459	7.1			2		0.14	0.01				

ND = No Discharge Permit Limit Exceeded

NOTE: Outfall 003 has an average of 14.0 and a max of 28.0, Outfall 013 has an average of 35.0 and a max of 70.0. Samples collected by Drummond Company, Inc. Analysis by SAI Gulf, LLC and McGehee Engineering Corp. Toxicity monitoring is not required.

Date Printed: 5/19/2022

Company: Drummond Co., Inc
 P.O. Box 1549
 Jasper, AL 35502



ASMC #: P-3869 - Surface Mine #1

NPDES #: AL0067547

Collect Date	Outfall	Flow	Depth	Cond	pH	TDS	SO4	TSS	Se	Fe	Mn	Cu	Hg	Cerio Acute	Pimep Acute
	MGD	Feet	µS/cm	S.U.	mg/l	mg/l	mg/l	mg/l	ug/l	mg/l	mg/l	ug/l	ug/l	pass/fail	pass/fail

Basins

1/7/2020	003	3.63		1254	7.2	812	260.0	5	1.25	0.21	0.02	< 0.90	< 0.01		
1/23/2020	003	7.17		1339	7.5		320.0	2	2.04	0.07	0.02	< 0.90	< 0.01		
2/4/2020	003	2.71		1325	6.6		310.0	1	1.22	0.18	0.02	0.90	< 0.01		
2/19/2020	003	3.39		1195	6.2		240.0	4	1.39	0.16	0.02	< 0.90	< 0.01		
3/3/2020	003	2.46		1325	7.1		310.0	4	1.99	0.12	0.02	< 0.90	< 0.01		
3/17/2020	003	1.91		1294	7.0		400.0	1	1.03	0.12	0.01	< 0.90	< 0.01		
1/7/2020	004	0.26		351	7.1	199	60.0	6	< 0.95	0.41	0.10	< 0.90	< 0.01		
1/23/2020	004	0.01		530	7.2		105.0	6	< 0.95	0.22	0.07	< 0.90	< 0.01		
2/4/2020	004	0.01		659	6.6		130.0	3	< 0.95	0.25	0.07	< 0.90	< 0.01		
2/21/2020	004	0.83		299	6.0		45.0	6	< 0.95	0.45	0.10	< 0.90	< 0.01		
3/3/2020	004	0.83		513	7.9		97.0	11	< 0.95	0.53	0.08	< 0.90	< 0.01		
3/17/2020	004	ND													
1/7/2020	009	0.02		632	7.9	380	130.0	4	< 0.95	0.23	0.04	< 0.90	< 0.01		
1/23/2020	009	0.01		610	8.2		110.0	3	< 0.95	0.12	0.03	< 0.90	< 0.01		
2/4/2020	009	0.01		602	7.4		110.0	1	< 0.95	0.18	0.02	< 0.90	< 0.01		
2/19/2020	009	0.23		550	6.2		110.0	4	< 0.95	0.24	0.06	< 0.90	< 0.01		
3/3/2020	009	0.05		561	8.1		120.0	8	< 0.95	0.28	0.06	3.08	< 0.01		
3/17/2020	009	ND													
1/7/2020	010	0.01		865	7.6	564	220.0	4	< 0.95	0.40	0.14	< 0.90	< 0.01		
1/23/2020	010	ND													
2/4/2020	010	ND													
2/19/2020	010	0.15		820	6.4		210.0	4	< 0.95	0.24	0.15	< 0.90	< 0.01		
3/3/2020	010	0.03		829	7.9		200.0	3	< 0.95	0.26	0.07	< 0.90	< 0.01		
3/17/2020	010	0.01		772	7.9		200.0	1	< 0.95	0.17	0.04	< 0.90	< 0.01		
1/7/2020	011	0.01		704	7.8	406	130.0	8	< 0.95	0.34	0.17	< 0.90	< 0.01		
1/23/2020	011	0.03		809	7.6		140.0	7	< 0.95	0.20	0.40	< 0.90	< 0.01		
2/4/2020	011	0.01		811	7.1		140.0	8	< 0.95	0.27	0.24	< 0.90	< 0.01		
2/19/2020	011	0.58		521	6.2		100.0	23	< 0.95	0.77	0.45	< 0.90	< 0.01		
3/3/2020	011	0.21		771	7.8		130.0	12	< 0.95	0.49	0.43	1.07	< 0.01		

ND = No Discharge **Permit Limit Exceeded**

NOTE: Outfall 003 has an average of 14.0 and a max of 28.0, Outfall 013 has an average of 35.0 and a max of 70.0. Samples collected by Drummond Company, Inc. Analysis by SAI Gulf, LLC and McGehee Engineering Corp. Toxicity monitoring is not required.

Date Printed: 5/19/2022

Company: Drummond Co., Inc
P.O. Box 1549
Jasper, Al 35502



ASMC #: P-3869 - Surface Mine #1

NPDES #: AL0067547

Min		6.0													
Average		REPORT													
Max		REPORT													
Collect Date	Outfall	Flow	Depth	Cond	pH	TDS	S04	TSS	Se	Fe	Mn	Cu	Hg	Cerio Acute	Pimep Acute
Collect Date	Outfall	MGD	Feet	µS/cm	S.U.	mg/l	mg/l	mg/l	ug/l	mg/l	mg/l	ug/l	ug/l	pass/fail	pass/fail
3/17/2020	011	ND													
1/7/2020	012	1.41		1336	8.1	936	390.0	8	< 0.95	0.52	0.15	1.52	< 0.01		
1/23/2020	012	0.42		1449	8.2		420.0	4	< 0.95	0.14	0.07	< 0.90	< 0.01		
2/4/2020	012	0.28		1571	7.9		470.0	6	< 0.95	0.27	0.09	< 0.90	< 0.01		
2/19/2020	012	0.57		1127	7.4		350.0	12	< 0.95	0.41	0.12	< 0.90	< 0.01		
3/3/2020	012	0.63		1448	8.2		420.0	8	< 0.95	0.33	0.11	2.87	< 0.01		
3/17/2020	012	0.60		1558	8.1		500.0	4	< 0.95	0.25	0.22	< 0.90	< 0.01		
1/7/2020	013	ND													
1/23/2020	013	ND													
2/4/2020	013	ND													
2/19/2020	013	ND													
3/3/2020	013	ND													
3/17/2020	013	ND													
1/7/2020	021	0.01		255	7.3	160	35.0	17	< 0.95	0.88	0.18	2.94	< 0.01		
1/23/2020	021	0.05		403	6.8		84.0	7		0.29	0.35	< 0.90	< 0.01		
2/4/2020	021	ND													
2/21/2020	021	0.12		246	6.0		35.0	21	< 0.95	0.98	0.28	< 0.90	< 0.01		
3/3/2020	021	0.25		328	7.4		56.0	14	< 0.95	0.64	0.24	1.84	< 0.01		
3/17/2020	021	0.58		335	7.5		80.0	10	< 0.95	0.41	0.15	2.45	< 0.01		
1/7/2020	022	0.08		2154	7.4	1720	720.0	5	< 0.95	0.23	NODI=9	< 0.90	< 0.01		
1/23/2020	022	0.08		2324	7.5		870.0	4	< 0.95	0.10	NODI=9	< 0.90	< 0.01		
2/4/2020	022	0.04		2388	7.3		870.0	4	< 0.95	0.20	NODI=9	< 0.90	< 0.01		
2/19/2020	022	0.16		1826	6.3		600.0	8	< 0.95	0.26	NODI=9	< 0.90	< 0.01		
3/3/2020	022	0.59		2088	7.4		750.0	5	< 0.95	0.35	NODI=9	2.07	< 0.01		
3/17/2020	022	0.03		2124	7.3		720.0	3	< 0.95	0.19	NODI=9	< 0.90	< 0.01		
Streams															
3/6/2020	413-003	4.85		215	6.1			10		0.44	0.02				
3/6/2020	413-034	4.77		316	6.3			27		0.97	0.06				
1/29/2020	413-036			123	6.0			11		0.74	0.13				
1/29/2020	413-037	4.27		331	6.5			3		0.36	0.01				

ND = No Discharge Permit Limit Exceeded

NOTE: Outfall 003 has an average of 14.0 and a max of 28.0, Outfall 013 has an average of 35.0 and a max of 70.0.
Samples collected by Drummond Company, Inc. Analysis by SAI Gulf, LLC and McGehee Engineering Corp. Toxicity monitoring is not required.

Date Printed: 5/19/2022

Company: Drummond Co., Inc
P.O. Box 1549
Jasper, AL 35502



ASMC #: P-3869 - Surface Mine #1

NPDES #: AL0067547

Min				6.0												
Average		REPORT		REPORT		REPORT		NOTE		5.0	3.0	2.0	8.9	0.012		
Max		REPORT		9.0		REPORT		REPORT		NOTE		20.0	6.0	4.0	13.4	2.40
Collect Date	Outfall	Flow	Depth	Cond	pH	TDS	SO4	TSS	Se	Fe	Mn	Cu	Hg	Cerio Acute	Pimep Acute	
3/6/2020	413-039	MGD	Feet	µS/cm	S.U.	mg/l	mg/l	mg/l	ug/l	mg/l	mg/l	ug/l	ug/l	pass/fail	pass/fail	
		29.34		408	6.1				9	0.38	0.02					

ND = No Discharge Permit Limit Exceeded

NOTE: Outfall 003 has an average of 14.0 and a max of 28.0, Outfall 013 has an average of 35.0 and a max of 70.0.
Samples collected by Drummond Company, Inc. Analysis by SAI Gulf, LLC and McGehee Engineering Corp. Toxicity monitoring is not required.

Date Printed: 5/19/2022

Company: Drummond Co., Inc
P.O. Box 1549
Jasper, AL 35502



ASMC #: P-3869 - Surface Mine #1

NPDES #: AL0067547

Min		6.0													
Average		REPORT	REPORT	REPORT	NOTE	5.0	3.0	2.0	8.9	0.012					
Max		REPORT	9.0	REPORT	REPORT	NOTE	20.0	6.0	4.0	13.4	2.40				
Freq		2/mth	1/Qtr	2/mth	2/mth	1/Qtr	2/mth	2/mth	2/mth	2/mth	2/mth	2/mth	1/Qtr	1/Qtr	
Collect Date	Outfall	Flow	Depth	Cond	pH	TDS	S04	TSS	Se	Fe	Mn	Cu	Hg	Cerio Acute	Pimep Acute
		MGD	Feet	µS/cm	S.U.	mg/l	mg/l	mg/l	ug/l	mg/l	mg/l	ug/l	ug/l	pass/fail	pass/fail

Basins

4/7/2020	003	1.58		1298	7.0	864	380.0	4	< 0.95	0.10	0.02	< 0.90	< 0.01		
4/21/2020	003	1.87		1193	7.1		230.0	2	< 0.95	0.13	0.03	< 0.90	< 0.01		
5/5/2020	003	1.96		1279	6.9		320.0	3	< 0.95	0.08	0.02	< 0.90	< 0.01		
5/19/2020	003	1.43		1254	7.1		320.0	4	< 0.95	0.15	0.03	< 0.90	< 0.01		
6/2/2020	003	0.45		1267	7.2		340.0	3	< 0.95	0.16	0.03	0.95	< 0.01		
6/16/2020	003	0.37		1315	7.1		450.0	3	< 0.95	0.13	0.03	< 0.90	< 0.01		
4/7/2020	004	0.01		463	8.8	299	93.0	3	< 0.95	0.12	0.02	< 0.90	< 0.01		
4/21/2020	004	0.02		292	7.5		84.0	6	< 0.95	0.31	0.04	< 0.90	< 0.01		
5/5/2020	004	ND													
5/19/2020	004	0.01		611	8.4		110.0	3	< 0.95	0.10	0.05	< 0.90	< 0.01		
6/2/2020	004	0.43		713	7.6		130.0	2	< 0.95	0.12	0.15	3.27	< 0.01		
6/16/2020	004	ND													
4/7/2020	009	ND													
4/21/2020	009	0.01		526	7.3	292	100.0	2	< 0.95	0.14	0.03	< 0.90	< 0.01		
5/5/2020	009	ND													
5/19/2020	009	ND													
6/2/2020	009	ND													
6/16/2020	009	ND													
4/7/2020	010	ND													
4/21/2020	010	0.01		767	7.2	478	200.0	4	< 0.95	0.17	0.04	< 0.90	< 0.01		
5/5/2020	010	ND													
5/19/2020	010	ND													
6/2/2020	010	ND													
6/16/2020	010	ND													
4/7/2020	011	0.01		811	7.9	529	200.0	5	< 0.95	0.18	0.10	< 0.90	< 0.01		
4/21/2020	011	0.01		640	7.3		115.0	10	< 0.95	0.40	0.13	< 0.90	< 0.01		
5/5/2020	011	0.01		724	8.1		105.0	4	< 0.95	0.15	0.09	< 0.90	< 0.01		
5/19/2020	011	0.01		768	8.3		130.0	5	< 0.95	0.17	0.08	< 0.95	< 0.01		
6/2/2020	011	ND													

ND = No Discharge Permit Limit Exceeded

NOTE: Outfall 003 has an average of 14.0 and a max of 28.0, Outfall 013 has an average of 35.0 and a max of 70.0. Samples collected by Drummond Company, Inc. Analysis by SAI Gulf, LLC and McGehee Engineering Corp. Toxicity monitoring is not required.

Date Printed: 5/19/2022

Company: Drummond Co., Inc
P.O. Box 1549
Jasper, Al 35502



ASMC #: P-3869 - Surface Mine #1

NPDES #: AL0067547

Min		6.0												
Average		REPORT		REPORT	REPORT	REPORT	NOTE	5.0	3.0	2.0	8.9	0.012		
Max		REPORT		9.0	REPORT	REPORT	NOTE	20.0	6.0	4.0	13.4	2.40		
Collect Date	Freq	2/mth	1/Qtr	2/mth	2/mth	1/Qtr	2/mth	2/mth	2/mth	2/mth	2/mth	2/mth	1/Qtr	1/Qtr
Outfall	Flow	Depth	Cond	pH	TDS	S04	TSS	Se	Fe	Mn	Cu	Hg	Cerio Acute	Pimep Acute
	MGD	Feet	µS/cm	S.U.	mg/l	mg/l	mg/l	ug/l	mg/l	mg/l	ug/l	ug/l	pass/fail	pass/fail
6/16/2020	011	ND												
4/7/2020	012	0.11		1292	8.6	931	410.0	4	< 0.95	0.22	0.27	< 0.90	< 0.01	
4/21/2020	012	0.01		813	7.4		240.0	8	< 0.95	0.42	0.10	< 0.90	< 0.01	
5/5/2020	012	0.01		1290	8.2		400.0	4	< 0.95	0.13	0.08	< 0.90	< 0.01	
5/19/2020	012	0.07		1421	8.2		410.0	4	< 0.95	0.17	0.10	< 0.90	< 0.01	
6/2/2020	012	0.06		1477	8.2		420.0	4	< 0.95	0.19	0.12	< 0.90	< 0.01	
6/16/2020	012	0.06		1561	8.1		560.0	4	< 0.95	0.08	0.10	< 0.90	< 0.01	
4/7/2020	013	ND												
4/21/2020	013	ND												
5/5/2020	013	ND												
5/19/2020	013	ND												
6/2/2020	013	ND												
6/16/2020	013	ND												
4/7/2020	021	0.01		382	7.7	226	66.0	8	< 0.95	0.22	0.12	< 0.90	< 0.01	
4/21/2020	021	0.03		216	7.6		30.0	18	< 0.95	0.58	0.17	< 0.90	< 0.01	
5/5/2020	021	0.01		302	7.7		40.0	12	< 0.95	0.29	0.12	< 0.90	< 0.01	
5/19/2020	021	ND												
6/2/2020	021	ND												
6/16/2020	021	ND												
4/7/2020	022	0.04		2182	7.4	1858	740.0	6	< 0.95	0.13	NODI=9	< 0.90	0.01	
4/21/2020	022	0.01		1855	7.0		650.0	5	< 0.95	0.26	NODI=9	< 0.90	< 0.01	
5/5/2020	022	0.04		2058	7.3		750.0	4	< 0.95	0.10	NODI=9	< 0.90	< 0.01	
5/19/2020	022	0.04		2133	7.7		780.0	6	< 0.95	0.18	NODI=9	< 0.90	< 0.01	
6/2/2020	022	0.01		2164	7.7		920.0	6	< 0.95	0.22	NODI=9	< 0.90	< 0.01	
6/16/2020	022	0.03		2355	7.8		1000.0	10	< 0.95	0.36	NODI=9	1.25	< 0.01	
Streams														
5/14/2020	413-003	0.09		97	6.1			5		0.30	0.03			
5/14/2020	413-034	0.21		741	8.0			16		0.41	0.02			
5/12/2020	413-036			189	6.0			24		0.83	0.12			
5/12/2020	413-037	0.25		587	6.1			3		0.17	0.01			

ND = No Discharge Permit Limit Exceeded

NOTE: Outfall 003 has an average of 14.0 and a max of 28.0, Outfall 013 has an average of 35.0 and a max of 70.0. Samples collected by Drummond Company, Inc. Analysis by SAI Gulf, LLC and McGehee Engineering Corp. Toxicity monitoring is not required.

Date Printed: 5/19/2022

Company: Drummond Co., Inc
P.O. Box 1549
Jasper, Al 35502



ASMC #: P-3869 - Surface Mine #1

NPDES #: AL0067547

Min		6.0													
Average		REPORT													
Max		REPORT													
Freq		2/mth													
Collect Date	Outfall	Flow	Depth	Cond	pH	TDS	SO4	TSS	Se	Fe	Mn	Cu	Hg	Cerio Acute	Pimep Acute
		MGD	Feet	µS/cm	S.U.	mg/l	mg/l	mg/l	ug/l	mg/l	mg/l	ug/l	ug/l	pass/fail	pass/fail
5/14/2020	413-039	2.31		1072	8.2			2		0.13	0.01				

ND = No Discharge Permit Limit Exceeded

NOTE: Outfall 003 has an average of 14.0 and a max of 28.0, Outfall 013 has an average of 35.0 and a max of 70.0. Samples collected by Drummond Company, Inc. Analysis by SAI Gulf, LLC and McGehee Engineering Corp. Toxicity monitoring is not required.

Date Printed: 5/19/2022

Company: Drummond Co., Inc
 P.O. Box 1549
 Jasper, AL 35502



ASMC #: P-3869 - Surface Mine #1

NPDES #: AL0067547

Min				6.0											
Average		REPORT		REPORT		REPORT		NOTE		5.0		3.0		2.0	
Max		REPORT		9.0		REPORT		NOTE		20.0		6.0		4.0	
Freq		1/Qtr		2/mth		2/mth		1/Qtr		2/mth		2/mth		2/mth	
Collect Date	Outfall	Flow	Depth	Cond	pH	TDS	S04	TSS	Se	Fe	Mn	Cu	Hg	Cerio	Pimep
		MGD	Feet	µS/cm	S.U.	mg/l	mg/l	mg/l	ug/l	mg/l	mg/l	ug/l	ug/l	pass/fail	pass/fail

Basins

7/7/2020	003	1.80		1314	7.2	872	420.0	5	< 0.95	0.15	0.03	< 0.90	< 0.01		
7/21/2020	003	0.20		1370	7.2		520.0	6	< 0.95	0.15	0.04	< 0.90	< 0.01		
8/4/2020	003	0.14		1384	7.2		660.0	4	< 0.95	0.24	0.04	< 0.90	< 0.01		
8/18/2020	003	0.18		1433	7.2		600.0	5	1.07	0.21	0.03	< 0.90	< 0.01		
9/1/2020	003	0.80		1416	7.3	1037	600.0	3	< 0.95	0.23	0.05	4.50	< 0.01		
9/15/2020	003	0.16		1511	7.3		420.0	3	< 0.95	0.21	0.05	3.60	< 0.01		
7/7/2020	004	ND													
7/21/2020	004	ND													
8/4/2020	004	ND													
8/18/2020	004	ND													
7/7/2020	009	ND													
7/21/2020	009	ND													
8/4/2020	009	ND													
8/18/2020	009	ND													
7/7/2020	010	ND													
7/21/2020	010	ND													
8/4/2020	010	ND													
8/18/2020	010	ND													
7/7/2020	011	ND													
7/21/2020	011	ND													
8/4/2020	011	ND													
8/18/2020	011	ND													
7/7/2020	012	0.01		1638	8.2	1150	470.0	6	< 0.95	0.17	0.12	< 0.90	< 0.01		
7/21/2020	012	0.01		1670	8.1		660.0	5	< 0.95	0.14	0.09	< 0.90	< 0.01		
8/4/2020	012	0.01		1718	8.2		970.0	10	< 0.95	0.20	0.11	< 0.90	< 0.01		
8/18/2020	012	0.01		1768	8.1		880.0	9	< 0.95	0.15	0.27	< 0.90	< 0.01		
7/7/2020	013	ND													
7/21/2020	013	ND													
8/4/2020	013	ND													

ND = No Discharge **Permit Limit Exceeded**

NOTE: Outfall 003 has an average of 14.0 and a max of 28.0, Outfall 013 has an average of 35.0 and a max of 70.0.
 Samples collected by Drummond Company, Inc. Analysis by SAI Gulf, LLC and McGehee Engineering Corp. Toxicity monitoring is not required.

Date Printed: 5/19/2022

Company: Drummond Co., Inc
P.O. Box 1549
Jasper, AL 35502



ASMC #: P-3869 - Surface Mine #1

NPDES #: AL0067547

Min		6.0														
Average		REPORT		REPORT		REPORT		NOTE		5.0	3.0	2.0	8.9	0.012		
Max		REPORT		9.0		REPORT		REPORT		NOTE		20.0	6.0	4.0	13.4	2.40
Collect Date	Freq	2/mth	1/Qtr	2/mth	2/mth	1/Qtr	2/mth	2/mth	2/mth	2/mth	2/mth	2/mth	2/mth	1/Qtr	1/Qtr	
Outfall	Flow	Depth	Cond	pH	TDS	S04	TSS	Se	Fe	Mn	Cu	Hg	Cerio Acute	Pimep Acute		
	MGD	Feet	µS/cm	S.U.	mg/l	mg/l	mg/l	ug/l	mg/l	mg/l	ug/l	ug/l	pass/fail	pass/fail		
8/18/2020	013	ND														
9/1/2020	013	ND														
9/15/2020	013	ND														
7/7/2020	021	ND														
7/21/2020	021	ND														
8/4/2020	021	ND														
8/18/2020	021	ND														
7/7/2020	022	0.01		2381	7.7	1966	1050.0	8	< 0.95	0.26	NODI=9	< 0.90	< 0.01			
7/21/2020	022	0.01		2415	7.9		1300.0	7	< 0.95	0.25	NODI=9	< 0.90	< 0.01			
8/4/2020	022	0.01		2502	7.9		1900.0	8	< 0.95	0.33	NODI=9	< 0.90	< 0.01			
8/18/2020	022	0.01		2541	7.9		1400.0	6	< 0.95	0.29	NODI=9	< 0.90	< 0.01			
Streams																
9/9/2020	413-003	0.00														
8/26/2020	413-034	0.52		1014	8.4			7		0.20	0.02					
8/26/2020	413-039	0.25		1248	8.3			2		0.16	0.02					

ND = No Discharge Permit Limit Exceeded

NOTE: Outfall 003 has an average of 14.0 and a max of 28.0, Outfall 013 has an average of 35.0 and a max of 70.0.
Samples collected by Drummond Company, Inc. Analysis by SAI Gulf, LLC and McGehee Engineering Corp. Toxicity monitoring is not required.

Date Printed: 5/19/2022

Company: Drummond Co., Inc
 P.O. Box 1549
 Jasper, AL 35502

ASMC #: P-3869 - Surface Mine #1

NPDES #: AL0067547



Min		6.0													
Average		REPORT		REPORT	REPORT	REPORT	NOTE	5.0	3.0	2.0	8.9	0.012			
Max		REPORT		REPORT	REPORT	REPORT	NOTE	20.0	6.0	4.0	13.4	2.40			
Freq		2/mth	1/Qtr	2/mth	2/mth	1/Qtr	2/mth	2/mth	2/mth	2/mth	2/mth	2/mth	1/Qtr	1/Qtr	
Collect Date	Outfall	Flow	Depth	Cond	pH	TDS	S04	TSS	Se	Fe	Mn	Cu	Hg	Cerio Acute	Pimep Acute
		MGD	Feet	µS/cm	S.U.	mg/l	mg/l	mg/l	ug/l	mg/l	mg/l	ug/l	ug/l	pass/fail	pass/fail

Basins

10/5/2020	003	0.01		1484	7.1	1002	620.0	2	< 0.95	0.30	0.02	< 0.90	< 0.01		
10/20/2020	003	0.17		1521	6.8		400.0	3	< 0.95	0.25	0.02	0.90	< 0.01		
11/4/2020	003	0.50		1500	7.0		430.0	4	< 0.95	0.17	0.02	2.09	< 0.01		
11/17/2020	003	0.74		1732	7.3		520.0	5	1.19	0.16	0.01	0.90	< 0.01		
12/4/2020	003	2.26		1693	6.7		580.0	3	1.92	0.16	0.03	2.40	< 0.01		
12/15/2020	003	1.10		1478	7.6		460.0	7	2.14	0.28	0.04	1.48	< 0.01		
10/5/2020	013	ND													
10/20/2020	013	ND													
11/4/2020	013	ND													
11/17/2020	013	ND													
12/4/2020	013	ND													
12/15/2020	013	ND													

Streams

12/14/2020	413-003	4.10		108	6.1			23		1.11	0.04				
12/14/2020	413-034	7.49		257	6.6			36		1.27	0.06				
12/14/2020	413-039	16.53		302	6.4			17		0.88	0.05				

ND = No Discharge

Permit Limit Exceeded

NOTE: Outfall 003 has an average of 14.0 and a max of 28.0, Outfall 013 has an average of 35.0 and a max of 70.0. Samples collected by Drummond Company, Inc. Analysis by SAI Gulf, LLC and McGehee Engineering Corp. Toxicity monitoring is not required.

Date Printed: 5/19/2022

Company: Drummond Co., Inc
P.O. Box 1549
Jasper, Al 35502



ASMC #: P-3869 - Surface Mine #1

NPDES #: AL0067547

Collect Date	Outfall	Flow	Depth	Cond	pH	TDS	SO4	TSS	Se	Fe	Mn	Cu	Hg	Cerio Acute	Pimep Acute
		MGD	Feet	µS/cm	S.U.	mg/l	mg/l	mg/l	ug/l	mg/l	mg/l	ug/l	ug/l	pass/fail	pass/fail
					6.0										
				REPORT		REPORT	REPORT	NOTE	5.0	3.0	2.0	8.9	0.012		
				REPORT	9.0	REPORT	REPORT	NOTE	20.0	6.0	4.0	13.4	2.40		
		Freq	2/mth	1/Qtr	2/mth	2/mth	1/Qtr	2/mth	2/mth	2/mth	2/mth	2/mth	2/mth	1/Qtr	1/Qtr

Basins

1/5/2021	003	0.87		1609	7.3	1109	650.0	3	2.85	0.15	0.02	< 0.90	< 0.01		
1/19/2021	003	1.78		1610	7.7		450.0	3	3.10	0.13	0.02	< 0.90	< 0.01		
2/1/2021	003	1.18		1400	6.5		400.0	4	2.27	1.62	0.05	1.64	< 0.01		
2/17/2021	003	4.51		1336	6.0		340.0	3	1.59	0.17	0.03	< 0.90	< 0.01		
3/2/2021	003	1.16		1326	6.6		310.0	2	< 0.95	0.11	0.04	< 0.90	< 0.01		
3/17/2021	003	4.20		1314	6.7		350.0	3	2.77	0.18	0.05	< 0.90	< 0.01		
1/5/2021	013	ND													
1/19/2021	013	ND													
2/1/2021	013	ND													
2/17/2021	013	ND													
3/3/2021	013	ND													
3/16/2021	013	ND													

Streams

3/22/2021	413-003	2.51		94	6.2			8		0.47	0.03				
3/22/2021	413-034	15.90		557	7.1			5		0.31	0.03				
3/22/2021	413-039	1.32		422	7.1			8		0.42	0.03				

ND = No Discharge **Permit Limit Exceeded**

NOTE: Outfall 003 has an average of 14.0 and a max of 28.0, Outfall 013 has an average of 35.0 and a max of 70.0.
Samples collected by Drummond Company, Inc. Analysis by SAI Gulf, LLC and McGehee Engineering Corp. Toxicity monitoring is not required.

Date Printed: 5/19/2022

Company: Drummond Co., Inc
P.O. Box 1549
Jasper, AL 35502



ASMC #: P-3869 - Surface Mine #1

NPDES #: AL0067547

Min		6.0													
Average		REPORT		REPORT	REPORT	REPORT	NOTE	5.0	3.0	2.0	8.9	0.012			
Max		REPORT		9.0	REPORT	REPORT	NOTE	20.0	6.0	4.0	13.4	2.40			
Freq		2/mth	1/Qtr	2/mth	2/mth	1/Qtr	2/mth	2/mth	2/mth	2/mth	2/mth	2/mth	2/mth	1/Qtr	1/Qtr
Collect Date	Outfall	Flow	Depth	Cond	pH	TDS	SO4	TSS	Se	Fe	Mn	Cu	Hg	Cerio Acute	Pimep Acute
		MGD	Feet	µS/cm	S.U.	mg/l	mg/l	mg/l	ug/l	mg/l	mg/l	ug/l	ug/l	pass/fail	pass/fail

Basins

4/5/2021	003	4.38		1257	6.3	986	280.0	5	1.99	0.13	0.02	< 0.90	< 0.01		
4/19/2021	003	4.74		1290	6.9		290.0	4	2.24	0.17	0.04	< 0.90	< 0.01		
5/3/2021	003	1.40		1284	7.1		270.0	1	1.21	0.42	0.11	< 0.90	< 0.01		
5/17/2021	003	1.40		1301	7.1		320.0	2	1.36	0.21	0.03	< 0.90	< 0.01		
6/1/2021	003	1.40		1287	7.7		320.0	3	1.08	0.18	0.03	< 0.90	< 0.01		
6/14/2021	003	2.05		1049	7.1		200.0	4	1.08	0.25	0.09	4.70	< 0.01		
4/5/2021	013	ND													
4/19/2021	013	ND													
5/3/2021	013	ND													
5/17/2021	013	ND													
6/1/2021	013	ND													
6/14/2021	013	ND													

Streams

5/19/2021	413-003	0.43		96	6.2			10		0.60	0.06				
5/19/2021	413-034	0.57		536	7.4			14		0.54	0.03				
5/19/2021	413-039	5.93		963	7.8			2		0.16	0.02				

ND = No Discharge Permit Limit Exceeded

NOTE: Outfall 003 has an average of 14.0 and a max of 28.0, Outfall 013 has an average of 35.0 and a max of 70.0. Samples collected by Drummond Company, Inc. Analysis by SAI Gulf, LLC and McGehee Engineering Corp. Toxicity monitoring is not required.

Date Printed: 5/19/2022

Company: Drummond Co., Inc

P.O. Box 1549
Jasper, AL 35502

ASMC #: P-3869 - Surface Mine #1

NPDES #: AL0067547



Collect Date	Outfall	Freq	Flow	Depth	Cond	pH	TDS	S04	TSS	Se	Fe	Mn	Cu	Hg	Cerio	Pimep
			MGD	Feet	µS/cm	S.U.	mg/l	mg/l	mg/l	ug/l	mg/l	mg/l	ug/l	ug/l	pass/fail	pass/fail
					6.0											
		Average			REPORT		REPORT	REPORT	NOTE	5.0	3.0	2.0	8.9	0.012		
		Max			REPORT	9.0	REPORT	REPORT	NOTE	20.0	6.0	4.0	13.4	2.40		
					2/mth	2/mth	1/Qtr	2/mth	2/mth	2/mth	2/mth	2/mth	2/mth	2/mth	1/Qtr	1/Qtr

Basins

7/6/2021	003	2.72			1253	6.7	860	280.0	1	1.74	0.18	0.03	< 0.90	< 0.01		
7/19/2021	003	2.72			1203	7.2		270.0	2	1.17	0.25	0.04	2.17	< 0.01		
8/2/2021	003	1.18			1236	7.2		270.0	2	1.54	0.24	0.06	1.54	< 0.01		
8/16/2021	003	1.62			1165	7.4		230.0	3	1.93	0.25	0.06	< 0.90	< 0.01		
9/3/2021	003	2.72			1088	7.0		260.0	2	2.03	0.23	0.03	< 0.90	< 0.01		
9/17/2021	003	1.18			1328	7.0		360.0	1	1.13	0.15	0.03	< 0.90	< 0.01		
7/6/2021	013	ND														
7/19/2021	013	ND														
8/2/2021	013	ND														
8/16/2021	013	ND														
9/3/2021	013	ND														
9/17/2021	013	ND														

Streams

9/7/2021	413-003	0.48			104	6.6			3		0.35	0.05				
8/30/2021	413-034	0.42			533	7.6			6		0.32	0.05				
8/30/2021	413-039	1.90			1005	8.2			2		0.16	0.04				

ND = No Discharge **Permit Limit Exceeded**

NOTE: Outfall 003 has an average of 14.0 and a max of 28.0, Outfall 013 has an average of 35.0 and a max of 70.0. Samples collected by Drummond Company, Inc. Analysis by SAI Gulf, LLC and McGehee Engineering Corp. Toxicity monitoring is not required.

Date Printed: 5/19/2022

Company: Drummond Co., Inc
P.O. Box 1549
Jasper, AI 35502

ASMC #: P-3869 - Surface Mine #1

NPDES #: AL0067547



Min	6.0														
Average	REPORT		REPORT	REPORT	NOTE	5.0	3.0	2.0	8.9	0.012					
Max	REPORT		9.0	REPORT	REPORT	NOTE	20.0	6.0	4.0	13.4	2.40				
Freq	2/mth	1/Qtr	2/mth	2/mth	1/Qtr	2/mth	2/mth	2/mth	2/mth	2/mth	2/mth	1/Qtr	1/Qtr		
Collect Date	Outfall	Flow	Depth	Cond	pH	TDS	S04	TSS	Se	Fe	Mn	Cu	Hg	Cerio Acute	Pimep Acute
		MGD	Feet	µS/cm	S.U.	mg/l	mg/l	mg/l	ug/l	mg/l	mg/l	ug/l	ug/l	pass/fail	pass/fail

Basins

10/4/2021	003	1.18		1388	7.1	930	370.0	1	1.46	0.18	0.03	< 0.90	< 0.01		
10/18/2021	003	1.01		1295	7.5		300.0	0	1.25	0.19	0.03	< 0.90	< 0.01		
11/1/2021	003	1.01		1241	7.6		270.0	1	1.60	0.18	0.03	0.90	< 0.01		
11/15/2021	003	0.45		1256	7.6		280.0	1	1.13	0.57	0.03	< 0.90	< 0.01		
12/3/2021	003	0.45		1255	7.4		320.0	3	< 0.95	0.15	0.03	3.07	< 0.01		
12/17/2021	003	0.48		1291	7.5		290.0	0	1.00	0.15	0.03	< 0.90	< 0.01		
10/4/2021	013	ND													
10/18/2021	013	ND													
11/1/2021	013	ND													
11/15/2021	013	ND													
12/3/2021	013	ND													
12/17/2021	013	ND													

Streams

11/29/2021	413-003	0.42		85	6.5			1		0.39	0.03				
11/29/2021	413-034	0.35		538	7.8			1		0.41	0.05				
11/29/2021	413-039	1.13		743	7.9			3		0.37	0.06				

ND = No Discharge Permit Limit Exceeded

NOTE: Outfall 003 has an average of 14.0 and a max of 28.0, Outfall 013 has an average of 35.0 and a max of 70.0. Samples collected by Drummond Company, Inc. Analysis by SAI Gulf, LLC and McGehee Engineering Corp. Toxicity monitoring is not required.

Date Printed: 5/19/2022

Company: Drummond Co., Inc
P.O. Box 1549
Jasper, Al 35502

ASMC #: P-3869 - Surface Mine #1

NPDES #: AL0067547



Collect Date	Outfall	Flow MGD	Depth Feet	Cond µS/cm	pH S.U.	TDS mg/l	SO4 mg/l	TSS mg/l	Se ug/l	Fe mg/l	Mn mg/l	Cu ug/l	Hg ug/l	Cerio Acute pass/fail	Pimep Acute pass/fail
					6.0										
				REPORT		REPORT	REPORT	NOTE	5.0	3.0	2.0	8.9	0.012		
				REPORT	9.0	REPORT	REPORT	NOTE	20.0	6.0	4.0	13.4	2.40		
		Freq	2/mth	1/Qtr	2/mth	2/mth	1/Qtr	2/mth	2/mth	2/mth	2/mth	2/mth	2/mth	1/Qtr	1/Qtr

Basins

1/4/2022	003	1.25		1263	7.5	871	330.0	2	1.44	0.30	0.06	< 0.90	< 0.01		
1/17/2022	003	2.82		1258	7.5		320.0	2	2.08	0.12	0.03	< 0.90	< 0.01		
2/4/2022	003	3.10		1171	7.4		240.0	3	1.52	0.21	0.04	< 0.90	< 0.01		
2/17/2022	003	1.85		1262	7.4		330.0	1	2.02	0.12	0.03	1.17	< 0.01		
3/1/2022	003	4.71		1022	7.2		190.0	1	2.02	0.15	0.04	< 0.90	0.01		
3/17/2022	003	5.66		1042	7.2		250.0	2	2.12	0.12	0.03	< 0.90	< 0.01		
1/4/2022	013	ND													
1/17/2022	013	ND													
2/4/2022	013	ND													
2/17/2022	013	ND													
3/1/2022	013	ND													
3/17/2022	013	ND													

Streams

2/17/2022	413-003	0.68		83	6.6			4		0.35	0.07				
2/17/2022	413-034	0.48		528	8.1			3		0.24	0.06				
2/17/2022	413-039	4.41		814	8.5			1		0.21	0.06				

ND = No Discharge Permit Limit Exceeded

NOTE: Outfall 003 has an average of 14.0 and a max of 28.0, Outfall 013 has an average of 35.0 and a max of 70.0.
Samples collected by Drummond Company, Inc. Analysis by SAI Gulf, LLC and McGehee Engineering Corp. Toxicity monitoring is not required.