

EDWARD F. POOLOS
DIRECTOR

JEFFERY W. KITCHENS
DEPUTY DIRECTOR



KAY IVEY
GOVERNOR

Alabama Department of Environmental Management
adem.alabama.gov

1400 Coliseum Blvd. 36110-2400 ■ Post Office Box 301463
Montgomery, Alabama 36130-1463
(334) 271-7700 ■ FAX (334) 271-7950

CATEGORICAL EXCLUSION FROM ENVIRONMENTAL REVIEW

The City of Red Bay Water Works and Gas Board
Franklin County

SRF Project No. FS010199-04

January 14, 2026

The Alabama Department of Environmental Management has made **\$2,400,000** in financial assistance available to **The City of Red Bay Water Works and Gas Board** using funds from the Drinking Water State Revolving Fund (DWSRF/IIJA) loan program and the American Rescue Plan Act (ARPA). In accordance with State and Federal regulations that govern the program, the Alabama Department of Environmental Management has conducted a review to assess the potential impacts upon the environment that may result from implementation of this project.

The City of Red Bay Water Works and Gas Board propose a project to upgrade the distribution system and water treatment plant. The project includes installation of a new transmission main, installation of water mains, construction of a new water storage tank, installation of valves and pressure management stations, SCADA and upgrades at the Water Plant. Completion of this project will reduce water loss and pressure issues throughout the distribution system.

The Alabama Department of Environmental Management has determined that the project qualifies for a Categorical Exclusion (CE) from further environmental study under the guidelines specified by the State Environmental Review Process (SERP) which specifically include actions which are solely directed toward minor rehabilitation of existing facilities, functional replacement of equipment, or towards the construction of new ancillary facilities adjacent or appurtenant to existing facilities. However, this decision may be reconsidered if significant adverse information concerning the potential environmental impacts of the project is discovered.

Comments relative to this project should be submitted in writing to Mrs. Chavon R. Jones, SRF Branch, Permits & Services Division, Alabama Department of Environmental Management, P.O. Box 301463, Montgomery, Alabama 36130-1463, no later than 30 days after the date of this CE. The Alabama Department of Environmental Management will not take formal action to proceed with the project without carefully evaluating any public comments opposing the project.

Edward F. Poolos
Director

EFP/MDM/CRJ

Attachment



Birmingham Office
110 Vulcan Road
Birmingham, AL 35209-4702
(205) 942-6168
(205) 941-1603 (FAX)

Decatur Office
2715 Sandlin Road, S.W.
Decatur, AL 35603-1333
(256) 353-1713
(256) 340-9359 (FAX)

Coastal Office
1615 South Broad Street
Mobile, AL 36605
(251) 450-3400
(251) 479-2593 (FAX)

The Categorical Exclusion is promulgated in the State Environmental Review Process (SERP) in Part IV, Section C: Categorical Exclusions for Drinking Water State Revolving Fund Projects: (Italicized sections apply.)

1. The following drinking water projects are eligible for categorical exclusions:
 - a. *Actions intended solely for minor rehabilitation, functional replacement, or ancillary facilities adjacent or appurtenant to existing facilities.*
 - b. Minor construction, including:
 1. New wells or replacement wells for water supply purposes if ancillary to the existing system;
 2. Improvements not intended to increase capacity of the system;
 3. Facilities for the disinfection of public water supplies;
 4. Facilities such as looping that will result solely in the provision of adequate public water system pressure;
 5. *Construction of water tanks;*
 6. Construction of new water lines in previously disturbed areas within one mile of the existing distribution system.
 - c. Projects where funding is being provided for planning and/or engineering costs only (in which case the requirements of IV.C.1.a-d do not apply).
2. In order to determine if a drinking water project is eligible for a CE, all of the following must not apply:
 - a. The action is known or expected to directly or indirectly adversely impact any of the following:
 1. Cultural or historical resources;
 2. Endangered or Threatened Species and/or their critical habitats;
 3. Environmentally important natural resource areas such as floodplains, wetlands, prime agricultural land, or aquifer recharge zones.
 - b. The action is not cost effective.
 - c. The action will cause significant public controversy.
 - d. The action will create a new or expanded surface drinking water source.

This project complies with the above requirements and has been determined to be eligible for a Categorical Exclusion.

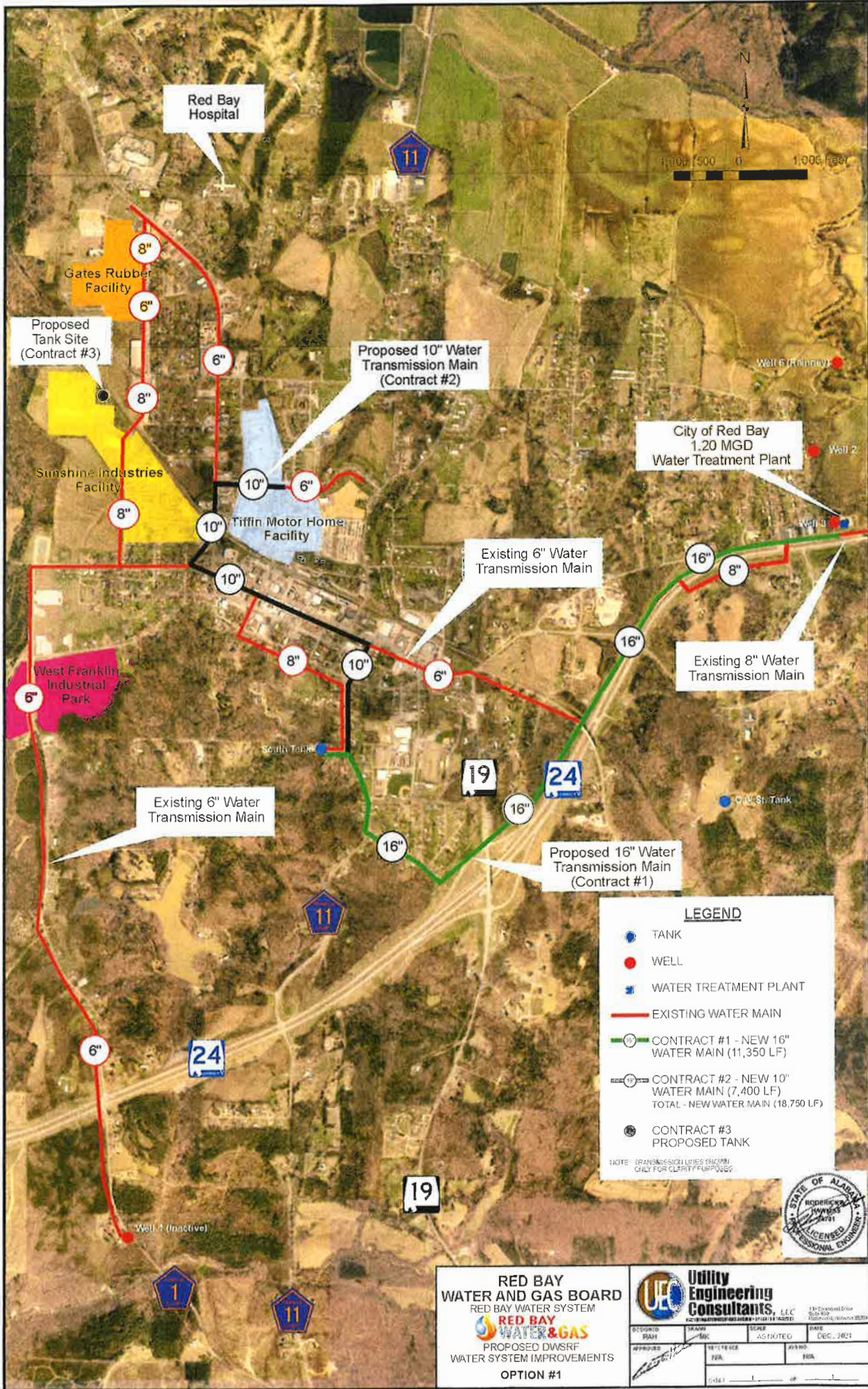

Red Bay Hospital

Gates Rubber Facility

Proposed Tank Site (Contract #3)

Sunshine Industries Facility

West Franklin Industrial Park

Proposed 10" Water Transmission Main (Contract #2)

Tiffin Motor Home Facility

Existing 6" Water Transmission Main

City of Red Bay 1.20 MGD Water Treatment Plant

Well 5 (Inactive)

Well 2

Existing 8" Water Transmission Main

Existing 6" Water Transmission Main

Proposed 16" Water Transmission Main (Contract #1)

Well 3

Well 4

Well 5

Well 6

Well 7

Well 8

Well 9

Well 10

Well 11

Well 12

Well 13

Well 14

Well 15

Well 16

Well 17

Well 18

Well 19

Well 20

Well 21

Well 22

Well 23

Well 24

Well 25

Well 26

Well 27

Well 28

Well 29

Well 30

Well 31

Well 32

Well 33

Well 34

Well 35

Well 36

Well 37

Well 38

Well 39

Well 40

Well 41

Well 42

Well 43

Well 44

Well 45

Well 46

Well 47

Well 48

Well 49

Well 50

Well 51

Well 52

Well 53

Well 54

Well 55

Well 56

Well 57

Well 58

Well 59

Well 60

Well 61

Well 62

Well 63

Well 64

Well 65

Well 66

Well 67

Well 68

Well 69

Well 70

Well 71

Well 72

Well 73

Well 74

Well 75

Well 76

Well 77

Well 78

Well 79

Well 80

Well 81

Well 82

Well 83

Well 84

Well 85

Well 86

Well 87

Well 88

Well 89

Well 90

Well 91

Well 92

Well 93

Well 94

Well 95

Well 96

Well 97

Well 98

Well 99

Well 100

Well 101

Well 102

Well 103

Well 104

Well 105

Well 106

Well 107

Well 108

Well 109

Well 110

Well 111

Well 112

Well 113

Well 114

Well 115

Well 116

Well 117

Well 118

Well 119

Well 120

Well 121

Well 122

Well 123

Well 124

Well 125

Well 126

Well 127

Well 128

Well 129

Well 130

Well 131

Well 132

Well 133

Well 134

Well 135

Well 136

Well 137

Well 138

Well 139

Well 140

Well 141

Well 142

Well 143

Well 144

Well 145

Well 146

Well 147

Well 148

Well 149

Well 150

Well 151

Well 152

Well 153

Well 154

Well 155

Well 156

Well 157

Well 158

Well 159

Well 160

Well 161

Well 162

Well 163

Well 164

Well 165

Well 166

Well 167

Well 168

Well 169

Well 170

Well 171

Well 172

Well 173

Well 174

Well 175

Well 176

Well 177

Well 178

Well 179

Well 180

Well 181

Well 182

Well 183

Well 184

Well 185

Well 186

Well 187

Well 188

Well 189

Well 190

Well 191

Well 192

Well 193

Well 194

Well 195

Well 196

Well 197

Well 198

Well 199

Well 200

Well 201

Well 202

Well 203

Well 204

Well 205

Well 206

Well 207

Well 208

Well 209

Well 210

Well 211

Well 212

Well 213

Well 214

Well 215

Well 216

Well 217

Well 218

Well 219

Well 220

Well 221

Well 222

Well 223

Well 224

Well 225

Well 226

Well 227

Well 228

Well 229

Well 230

Well 231

Well 232

Well 233

Well 234

Well 235

Well 236

Well 237

Well 238

Well 239

Well 240

Well 241

Well 242

Well 243

Well 244

Well 245

Well 246

Well 247

Well 248

Well 249

Well 250

Well 251

Well 252

Well 253

Well 254

Well 255

Well 256

Well 257

Well 258

Well 259

Well 260

Well 261

Well 262

Well 263

Well 264

Well 265

Well 266

Well 267

Well 268

Well 269

Well 270

Well 271

Well 272

Well 273

Well 274

Well 275

Well 276

Well 277

Well 278

Well 279

Well 280

Well 281

Well 282

Well 283

Well 284

Well 285

Well 286

Well 287

Well 288

Well 289

Well 290

Well 291

Well 292

Well 293

Well 294

Well 295

Well 296

Well 297

Well 298

Well 299

Well 300

Well 301

Well 302

Well 303

Well 304

Well 305

Well 306

Well 307

Well 308

Well 309

Well 310

Well 311



FLOOD HAZARD INFORMATION

SEE FIS REPORT FOR DETAILED LEGEND AND INDEX MAP FOR DRAFT FIRM PANEL LAYOUT

SPECIAL FLOOD HAZARD AREAS		Without Base Flood Elevation (BFE) Zone A, V, A99
		With BFE or Depth Zone AE, AO, AH, VE, AR Regulatory Floodway
OTHER AREAS OF FLOOD HAZARD		0.2% Annual Chance Flood Hazard, Areas of 1% annual chance flood with average depth less than one foot or with drainage areas of less than one square mile Zone X
		Future Conditions 1% Annual Chance Flood Hazard Zone X
		Area with Reduced Flood Risk due to Levee See Notes Zone X
OTHER AREAS		Area with Flood Risk due to Levee Zone D
		NO SCREEN Area of Minimal Flood Hazard Zone X
GENERAL STRUCTURES		Effective LOMRs
		Area of Undetermined Flood Hazard Zone D
OTHER FEATURES		Channel, Culvert, or Storm Sewer
		Levee, Dike, or Floodwall
OTHER FEATURES		Cross Sections with 1% Annual Chance
		Water Surface Elevation
OTHER FEATURES		Coastal Transect
		Coastal Transect Baseline
OTHER FEATURES		Profile Baseline
		Hydrographic Feature
OTHER FEATURES		Base Flood Elevation Line (BFE)
		Limit of Study
OTHER FEATURES		Jurisdiction Boundary
		Jurisdiction Boundary

NOTES TO USERS

For information and questions about this Flood Insurance Rate Map (FIRM), available products associated with this FIRM, including historic versions, the current map date for each FIRM panel, how to order products, or the National Flood Insurance Program (NFIP) in general, please call the FEMA Map Information eXchange at 1-877-FEMA-MAP (1-877-336-6627) or visit the FEMA Flood Map Service Center website at <https://msc.fema.gov>. Available products may include previously issued Letters of Map Change, a Flood Insurance Study Report, and/or digital versions of this map. Many of these products can be ordered or obtained directly from the website.

Communities annexing land on adjacent FIRM panels must obtain a current copy of the adjacent panel as well as the current FIRM Index. These may be ordered directly from the Flood Map Service Center at the number listed above.

For community and countywide map dates, refer to the Flood Insurance Study Report for this jurisdiction. To determine if flood insurance is available in this community, contact your Insurance agent or call the National Flood Insurance Program at 1-800-638-6620.

Basemap information shown on this FIRM was provided in digital format by the United States Geological Survey (USGS). The basemap shown is the USGS National Map: Orthoimagery. Last refreshed October, 2020.

This map was exported from FEMA's National Flood Hazard Layer (NFHL) on **2/22/2022 7:44 AM** and does not reflect changes or amendments subsequent to this date and time. The NFHL and effective information may change or become superseded by new data over time. For additional information, please see the Flood Hazard Mapping Updates Overview Fact Sheet at <https://www.fema.gov/media-library/assets/documents/118418>

This map complies with FEMA's standards for the use of digital flood maps if it is not void as described below. The basemap shown complies with FEMA's basemap accuracy standards. This map image is void if the one or more of the following map elements do not appear: basemap imagery, flood zone labels, legend, scale bar, map creation date, community identifiers, FIRM panel number, and FIRM effective date.

SCALE

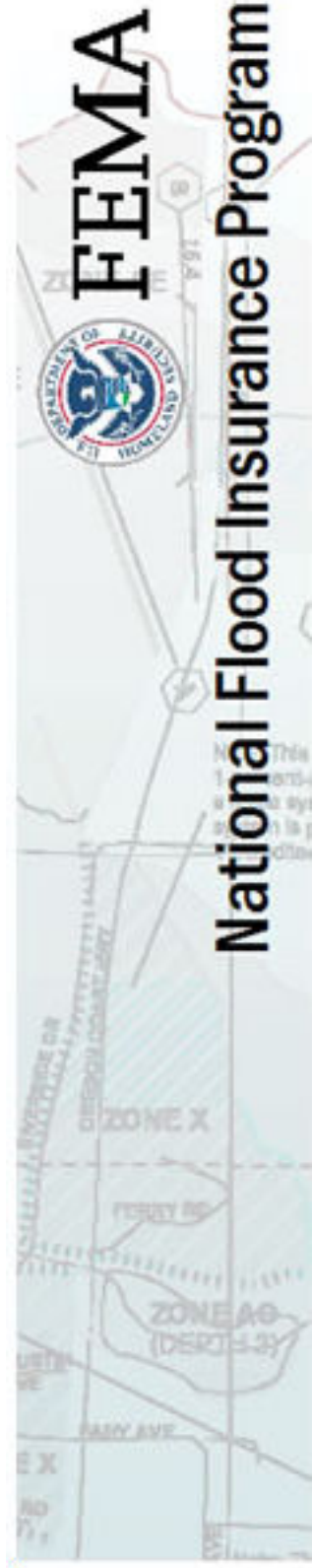
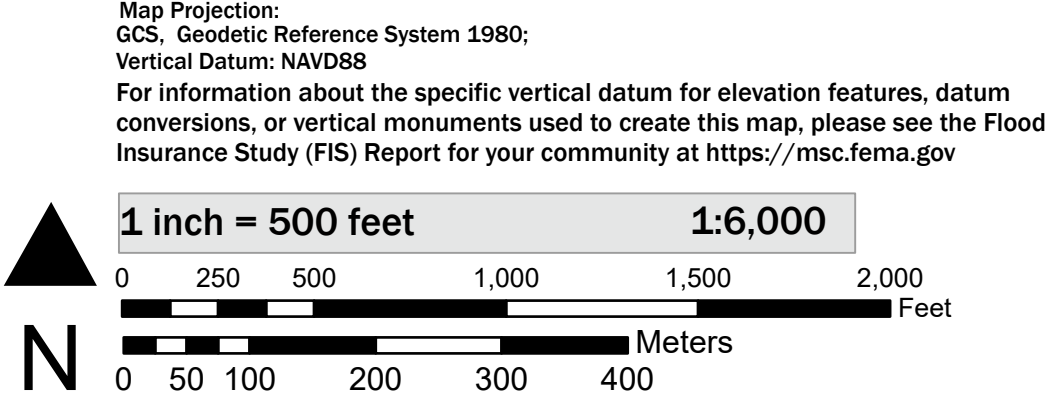

NATIONAL FLOOD INSURANCE PROGRAM
FLOOD INSURANCE RATE MAP





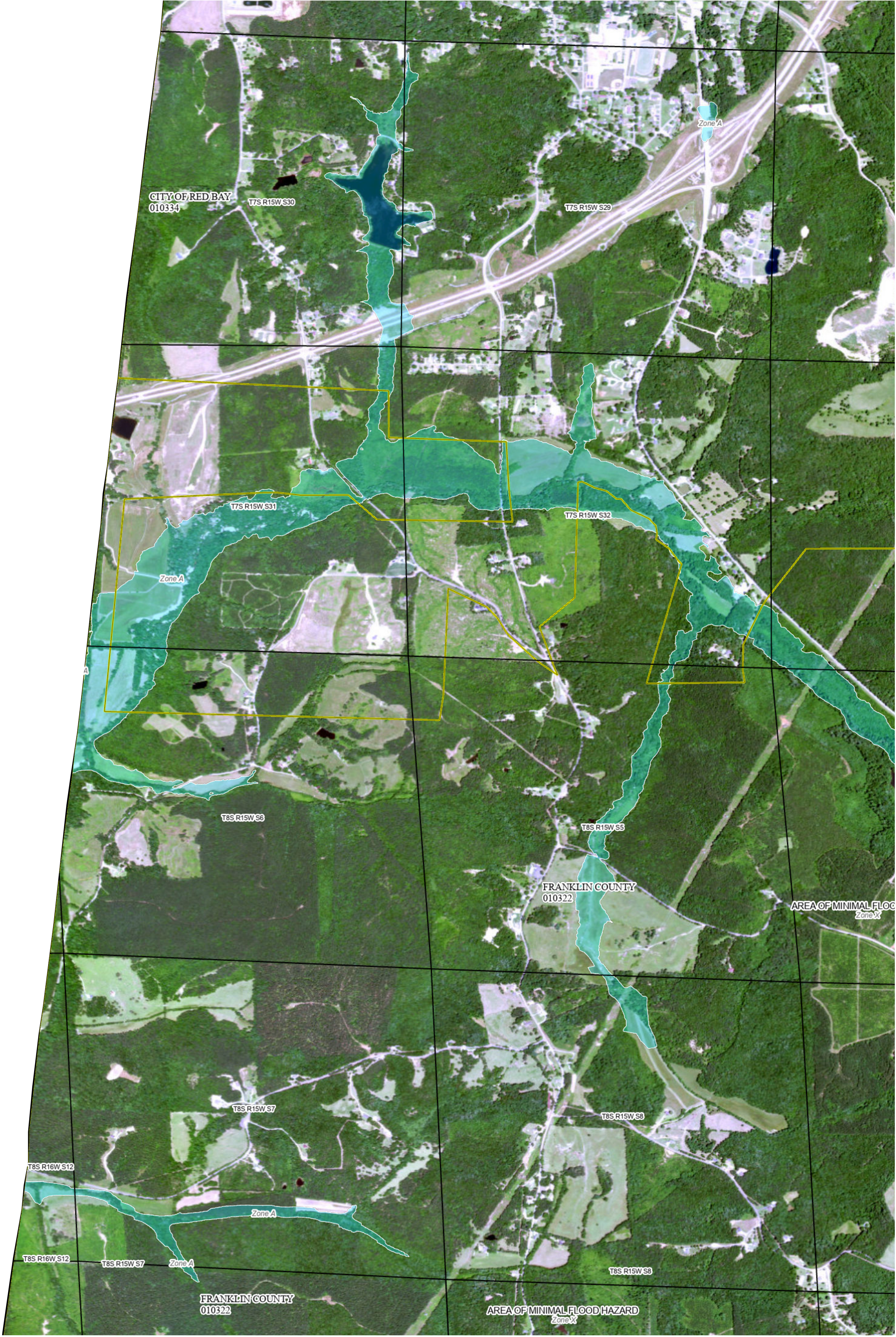

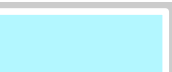
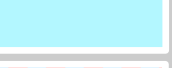

PANEL 159 OF 450

Panel Contains:		
COMMUNITY	NUMBER	PANEL
TISHOMINGO COUNTY	280283	0159
CITY OF RED BAY	010334	0159
FRANKLIN COUNTY	010322	0159

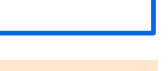

FLOOD HAZARD INFORMATION

SEE FIS REPORT FOR DETAILED LEGEND AND INDEX MAP FOR DRAFT FIRM PANEL LAYOUT

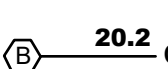
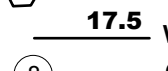
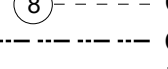
SPECIAL FLOOD HAZARD AREAS		Without Base Flood Elevation (BFE) <i>Zone A, V, A99</i>
		With BFE or Depth <i>Zone AE, AO, AH, VE, AR</i>
OTHER AREAS OF FLOOD HAZARD		Regulatory Floodway
		0.2% Annual Chance Flood Hazard, Areas of 1% annual chance flood with average depth less than one foot or with drainage areas of less than one square mile <i>Zone X</i>
		Future Conditions 1% Annual Chance Flood Hazard <i>Zone X</i>
		Area with Reduced Flood Risk due to Levee See Notes <i>Zone X</i>
OTHER AREAS		Area with Flood Risk due to Levee <i>Zone D</i>
		NO SCREEN Area of Minimal Flood Hazard <i>Zone X</i>
GENERAL STRUCTURES		Effective LOMRs
		Area of Undetermined Flood Hazard <i>Zone D</i>
OTHER FEATURES		Channel, Culvert, or Storm Sewer
		Levee, Dike, or Floodwall
		Cross Sections with 1% Annual Chance
		Water Surface Elevation
		Coastal Transect
		Coastal Transect Baseline
		Profile Baseline
		Hydrographic Feature
		Base Flood Elevation Line (BFE)
		Limit of Study
		Jurisdiction Boundary

NOTES TO USERS

For information and questions about this Flood Insurance Rate Map (FIRM), available products associated with this FIRM, including historic versions, the current map date for each FIRM panel, how to order products, or the National Flood Insurance Program (NFIP) in general, please call the FEMA Map Information eXchange at 1-877-FEMA-MAP (1-877-336-6627) or visit the FEMA Flood Map Service Center website at <https://msc.fema.gov>. Available products may include previously issued Letters of Map Change, a Flood Insurance Study Report, and/or digital versions of this map. Many of these products can be ordered or obtained directly from the website.

Communities annexing land on adjacent FIRM panels must obtain a current copy of the adjacent panel as well as the current FIRM Index. These may be ordered directly from the Flood Map Service Center at the number listed above.

For community and countywide map dates, refer to the Flood Insurance Study Report for this jurisdiction.

To determine if flood insurance is available in this community, contact your Insurance agent or call the National Flood Insurance Program at 1-800-638-6620.

Basemap information shown on this FIRM was provided in digital format by the United States Geological Survey (USGS). The basemap shown is the USGS National Map: Orthoimagery. Last refreshed October, 2020.

This map was exported from FEMA's National Flood Hazard Layer (NFHL) on **2/22/2022 7:41 AM** and does not reflect changes or amendments subsequent to this date and time. The NFHL and effective information may change or become superseded by new data over time. For additional information, please see the Flood Hazard Mapping Updates Overview Fact Sheet at <https://www.fema.gov/media-library/assets/documents/118418>

This map complies with FEMA's standards for the use of digital flood maps if it is not void as described below. The basemap shown complies with FEMA's basemap accuracy standards. This map image is void if the one or more of the following map elements do not appear: basemap imagery, flood zone labels, legend, scale bar, map creation date, community identifiers, FIRM panel number, and FIRM effective date.

SCALE

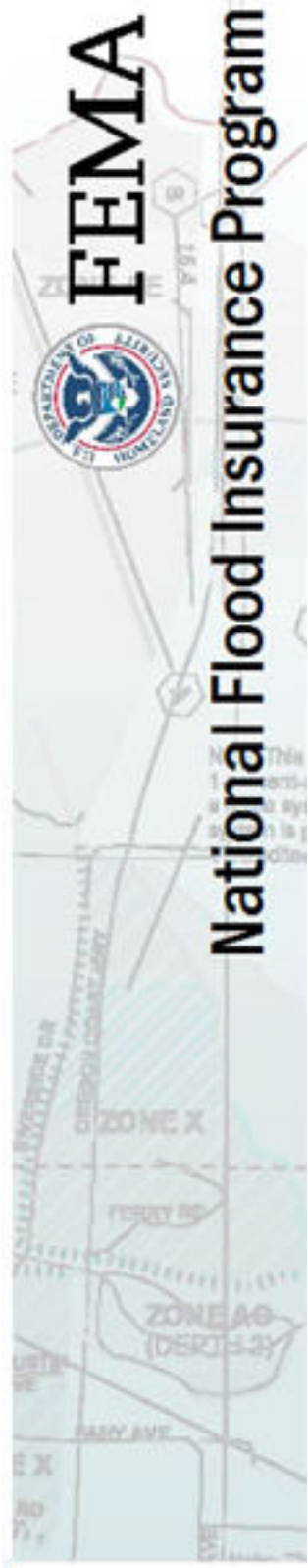
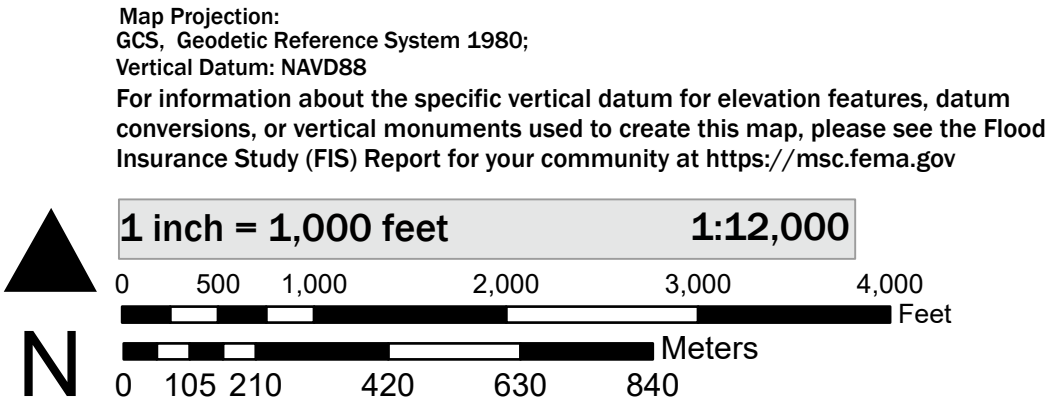

NATIONAL FLOOD INSURANCE PROGRAM
FLOOD INSURANCE RATE MAP

PANEL 175 OF 450

COMMUNITY	NUMBER	PANEL
CITY OF RED BAY	010334	0175
FRANKLIN COUNTY	010322	0175
ITAWAMBA COUNTY	280290	0175



BBJ
2024-0046201

Utility Engineering Consultants, LLC

RECEIVED
JAN 31 2024
ra My

Phone : 205.951.3838
FAX : 205.951.3839
WEB : www.uecllc.com

130 Southcrest Drive, Suite 100
Homewood, AL 35209
P.O. Box 19218
Birmingham, Alabama 35219

January 30, 2024

Mr. William J. Pearson, Field Supervisor
U.S. Fish & Wildlife Service
Daphne ES Field Office
1208-B Main Street
Daphne, AL 36526
bill_pearson@fws.gov

SENT VIA EMAIL

RE: Red Bay Water System Proposed DWSRF Water Improvements Project
Franklin County, AL
DWSRF Project No. FS010199-04

Dear Mr. Pearson,

The Water Works and Gas Board of the City of Red Bay is seeking financial assistance that includes ARPA Funding for Water System Infrastructure Improvements. The project involves the Scope of Work shown as Contract 1 on the attached map.

The work involves improvements to the Treatment Process at the Red Bay Water Treatment Plant. This work involves filter media replacement, the under drained system on each filter will be replaced, PLC upgrades and telemetry upgrades. The work also involves the installation of a new 16" Watermain to replace the existing undersized Main from the Water Plant Treatment Plant to the 1.0 MG Elevated Storage Tank located near downtown Red Bay,

All work will be performed on existing property that is owned and operated by the Utility Board. The remaining work will be done within road Right of Ways in soils that have previously been disturbed.

We have added a Vicinity Map, Scope of Work Map, and a Flood Map of the area where the work will occur.



Utility Engineering Consultants, LLC

Phone : 205.951.3838
FAX : 205.951.3839
WEB : www.uecllc.com

130 Southcrest Drive, Suite 100
Homewood, AL 35209
P.O. Box 19218
Birmingham, Alabama 35219

Should you have any questions, please contact me at (205) 951-3838 or via email at rhawkins@uecllc.com.

Very Truly Yours,

UTILITY ENGINEERING CONSULTANTS, LLC.

Roderick A. Hawkins, P. E.

RAH/rt

Cc: Mr. Jeff Burks, General Manager – Red Bay Water Works & Gas
Ms. Cynthia Fowler, Comptroller – Red Bay Water Works & Gas



U.S. Fish and Wildlife Service
1208-B Main Street – Daphne, Alabama 36526
Phone: 251-441-5181 Fax: 251-441-6222

No federally listed species/critical habitat are known to occur in the project area. As described, the project will have no significant impact on fish and wildlife resources. IF PROJECT DESIGN CHANGES ARE MADE, PLEASE SUBMIT NEW PLANS FOR REVIEW. We recommend use of best management practices specific to your project (See <https://www.fws.gov/project/best-management-practices-alabama>).

William J. Pearson, Field Supervisor
Field Supervisor
Alabama Ecological Services Field Office

FEB 15 2024

Date

#3

Jones, Chavon

From: Thomas Garrett <tgarrett@uecllc.com>
Sent: Wednesday, December 31, 2025 1:09 PM
To: Jones, Chavon
Cc: Rod Hawkins; Doug Liles
Subject: Fw: USACE Response to Water Works and Gas Board of the City of Red Bay DWSRF Project No. FS010199-04
Attachments: ARMY CORP OF ENGINEERS BGary.pdf

Chavon, I forwarded the attached letter to the US Army Corps of Engineers and received the response that is below.

Please let me know if you need anything different than this response.

Thank you.

Tom Garrett, PE
Utility Engineering Consultants, LLC
Office 205/951-3838
Cell 334/300-0329
135 Gemini Circle Suite 211
Homewood, AL 35209
website: www.uecllc.com

From: Bowling, Michael J CIV USARMY CELRN (USA) <Michael.J.Bowling@usace.army.mil>
Sent: Wednesday, December 31, 2025 12:13 PM
To: Thomas Garrett <tgarrett@uecllc.com>
Subject: USACE Response to Water Works and Gas Board of the City of Red Bay DWSRF Project No. FS010199-04

Good Morning,

USACE has received your project plans for review. Our Regulatory Division's jurisdictional responsibility extends to Section 10 Navigable Waters and Section 404 Waters considered Waters of the U.S. (WoTUS) under the Clean Water Act. There appear to be no Section 10 Waters within the project area so that area of responsibility would not be applicable. After review of the plans as submitted, it is possible that permitting may be required, if there will be any work within Waters that fall within Section 404 jurisdiction. However, that determination would require further review of final plans and is not within the scope of this review. Only work within Waters would require permitting and USACE has no objection to any request for funding, grant requests, nor forward progression of the project as presented. We request that you keep us informed as to the progress of this project should it include any work in Waters so that we may perform the permitting process and assist with the completion of the project.

Very Respectfully,

Michael J Bowling

Regulatory Program Assistant
Regulatory Division

U.S. Army Corps of Engineers
Nashville District
West Field Office
2424 Danville Rd SW Ste N
Decatur, AL 35601

Office: (256) 350-5620

We now have online submission capabilities! You may apply for Jurisdictional Determinations, Permits, and even *No Permit Required Letters* at: <https://rrs.usace.army.mil/rrs>

Internet: <https://www.lrd.usace.army.mil/Wetlands-Permits/>

The Nashville District is committed to providing the highest level of support to the public. To help us ensure we continue to do so, please complete the Customer Satisfaction Survey located at our website at <https://regulatory.ops.usace.army.mil/customer-service-survey/>





ALABAMA HISTORICAL COMMISSION

468 South Perry Street
Montgomery, Alabama 36130-0900

Lisa D. Jones
Executive Director
State Historic Preservation Officer

Tel: 334-242-3184
Fax: 334-242-1083

February 1, 2024

Tanyeka Thomas
Utility Engineering Consultants
130 Southcrest Drive Suite 100
Homewood, AL 35219

Re: AHC 24-0447
Red Bay Water System Proposed DWSRF Water Improvements Project
Franklin County

Dear Ms. Thomas:

We concur with the above referenced project provided all construction activities will occur within **existing and previously disturbed** highway right-of-way and/or other previously disturbed areas. For the purposes of this letter, previous disturbance is defined as mechanical disturbance to either culturally sterile subsoil, or the maximum depth of the proposed undertaking. It should be noted that agricultural plowing does not typically meet this threshold of disturbance, nor do previously undisturbed portions of the ROW that require clearing of additional vegetation. Any area that is to be involved and does not fall into one of the above categories will require a cultural resource assessment by a professional archaeologist. Submit the resulting report to our office for review and determination prior to project initiation.

Consultation with the State Historic Preservation Office does not constitute consultation with Tribal Historic Preservation Offices, other Native American tribes, local governments, or the public. If archaeological materials are encountered during construction, the procedures codified at 36 CFR 800.13(b) will apply. Archaeological materials consist of any items, fifty years old or older, which were made or used by man. These items include but are not limited to, stone projectile points (arrowheads), ceramic sherds, bricks, worked wood, bone and stone, metal, and glass objects. The federal agency or the applicant receiving federal assistance should contact our office immediately. If human remains are encountered, the provisions of the Alabama Burial Act (*Code of Alabama* 1975, §13A-7-23.1, as amended; Alabama Historical Commission Administrative Code Chapter 460-X-10 Burials) should be followed. This stipulation shall be placed on the construction plans to ensure contractors are aware of it.

We appreciate your commitment to helping us preserve Alabama's historic archaeological and architectural resources. Should you have any questions, please contact Amanda McBride at 334.230.2692 or Amanda.McBride@ahc.alabama.gov. Have the AHC tracking number referenced above available and include it with any future correspondence.

Sincerely,

Lee Anne Hewett
Deputy State Historic Preservation Officer

LAH/AMH/nj

NACOLG

Northwest Alabama Council of Local Governments
P.O. Box 2603 Muscle Shoals, Alabama 35662

Keith Jones
Executive Director
kjones@nacolg.org

256-389-0500
256-389-0599 Fax

Sandra Burroughs
Chairman

Andy Betterton
Vice Chairman

Mike Lockhart
Secretary

August 29, 2023

Mr. Roderick Hawkins
Utility Engineering Consultants, LLC
130 Southcrest Drive., Suite 100
Homewood, AL 35209

Re: Project: Water & Gas Board of the City of Red Bay- Proposed Water System
Improvements using ARPA DWSRF Funding

Mr. Hawkins:

We are in receipt of your letter regarding the proposed project to utilize ARPA DWSRF funding to make upgrades to Red Bay's water system. Proposed work at the treatment plant will include replacement of filter media and the under drained system on each filter, as well as PLC and telemetry upgrades. Additionally, a new 16" water main will be installed to replace the existing, undersized main which connects the water treatment plant and 1 MG elevated storage tank near Red Bay's downtown. These upgrades will allow the Board to operate its system more efficiently, benefiting both the Water and Gas Board and the customers it serves. Therefore, this request is consistent and compatible with regional and local development plans and programs. This letter shall serve as regional concurrence with the proposed project.

Sincerely,

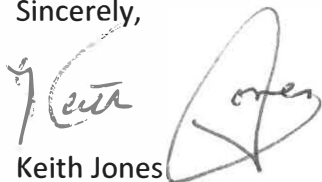

Keith Jones
Executive Director
NACOLG