

LANCE R. LEFLEUR
DIRECTOR



KAY IVEY
GOVERNOR

Alabama Department of Environmental Management
adem.alabama.gov

JULY 15, 2022 1400 Coliseum Blvd. 36110-2400 ■ Post Office Box 301463
Montgomery, Alabama 36130-1463
(334) 271-7700 ■ FAX (334) 271-7950

MR. JASON ROGERS, PLANT MANAGER
SAINT GOBAIN
219 CAP ADKINS RD SE
HUNTSVILLE, AL 35803

RE: DRAFT PERMIT
NPDES PERMIT NUMBER AL0000299

Dear Mr. Rogers:

Transmitted herein is a draft of the referenced permit.

We would appreciate your comments on the permit within **30 days** of the date of this letter. Please direct any comments of a technical or administrative nature to the undersigned.

By copy of this letter and the draft permit, we are also requesting comments within the same time frame from EPA.

Our records indicate that have utilized the Department's web-based electronic environmental (E2) reporting system for submittal of discharge monitoring reports (DMRs). The Department transitioned from the E2 Reporting System to the Alabama Environmental Permitting and Compliance System (AEPACS) for the submittal of DMRs on November 15, 2021. AEPACS is an electronic system that allows facilities to apply for and maintain permits as well as submit other required applications, registrations, and certifications. In addition, the system allows facilities to submit required compliance reports or other information to the Department. The Department has used the E2 User account information to set up a similar User Profile in AEPACS based on the following criteria:

1. The user has logged in to E2 since October 1, 2019; and
2. The E2 user account is set up using a unique email address.

E2 users that met the above criteria will only need to establish an ADEM Web Portal account (<https://prd.adem.alabama.gov/awp>) under the same email address as their E2 account to have the same permissions in AEPACS as they did in E2. They will also automatically be linked to the same facilities they were in E2.

The Alabama Department of Environmental Management encourages you to voluntarily consider pollution prevention practices and alternatives at your facility. Pollution Prevention may assist you in complying with effluent limitations, and possibly reduce or eliminate monitoring requirements.

If you have questions regarding this permit or monitoring requirements, please contact Rachel Lounsberry by e-mail at restanaland@adem.alabama.gov or by phone at (334) 279-3065.

Sincerely,

A handwritten signature in black ink, appearing to read "SR", is written over the word "Sincerely".

Scott Ramsey, Chief
Industrial Section
Industrial/Municipal Branch
Water Division

Enclosure: Draft Permit

pc via website: Montgomery Field Office
EPA Region IV
U.S. Fish & Wildlife Service
AL Historical Commission
Advisory Council on Historic Preservation
Department of Conservation and Natural Resources

Birmingham Branch
110 Vulcan Road
Birmingham, AL 35209-4702
(205) 942-6168
(205) 941-1603 (FAX)

Decatur Branch
2715 Sandlin Road, S.W.
Decatur, AL 35603-1333
(256) 353-1713
(256) 340-9359 (FAX)



Mobile Branch
2204 Perimeter Road
Mobile, AL 36615-1131
(251) 450-3400
(251) 479-2593 (FAX)

Mobile-Coastal
3664 Dauphin Street, Suite B
Mobile, AL 36608
(251) 304-1176
(251) 304-1189 (FAX)



NATIONAL POLLUTANT DISCHARGE ELIMINATION SYSTEM PERMIT

PERMITTEE: SAINT GOBAIN CERAMIC

FACILITY: SAINT GOBAIN INDUSTRIAL CERAMICS CORP
219 CAP ADKINS RD
HUNTSVILLE, ALABAMA 35803
MADISON COUNTY

PERMIT NUMBER: AL0000299

RECEIVING WATERS: TENNESSEE RIVER (HOBBS ISLAND INLET)

In accordance with and subject to the provisions of the Federal Water Pollution Control Act, as amended, 33 U.S.C. §§1251-1388 (the "FWPCA"), the Alabama Water Pollution Control Act, as amended, Code of Alabama 1975, §§ 22-22-1 to 22-22-14 (the "AWPCA"), the Alabama Environmental Management Act, as amended, Code of Alabama 1975, §§22-22A-1 to 22-22A-17, and rules and regulations adopted thereunder, and subject further to the terms and conditions set forth in this permit, the Permittee is hereby authorized to discharge into the above-named receiving waters.

ISSUANCE DATE:

EFFECTIVE DATE:

EXPIRATION DATE:

Draft

Alabama Department of Environmental Management

**INDUSTRIAL SECTION
NATIONAL POLLUTANT DISCHARGE ELIMINATION SYSTEM (NPDES) PERMIT**

TABLE OF CONTENTS

PART I	DISCHARGE LIMITATIONS, CONDITIONS, AND REQUIREMENTS	1
A.	DISCHARGE LIMITATIONS AND MONITORING REQUIREMENTS	1
B.	DISCHARGE MONITORING AND RECORD KEEPING REQUIREMENTS	3
1.	Representative Sampling.....	3
2.	Test Procedures.....	3
3.	Recording of Results.....	3
4.	Records Retention and Production.....	3
5.	Monitoring Equipment and Instrumentation.....	4
C.	DISCHARGE REPORTING REQUIREMENTS	4
1.	Reporting of Monitoring Requirements.....	4
2.	Noncompliance Notification.....	6
D.	OTHER REPORTING AND NOTIFICATION REQUIREMENTS	6
1.	Anticipated Noncompliance.....	6
2.	Termination of Discharge.....	6
3.	Updating Information.....	6
4.	Duty to Provide Information.....	7
5.	Cooling Water and Boiler Water Additives.....	7
6.	Permit Issued Based On Estimated Characteristics.....	7
E.	SCHEDULE OF COMPLIANCE	8
PART II	OTHER REQUIREMENTS, RESPONSIBILITIES, AND DUTIES	9
A.	OPERATIONAL AND MANAGEMENT REQUIREMENTS	9
1.	Facilities Operation and Maintenance.....	9
2.	Best Management Practices.....	9
3.	Spill Prevention, Control, and Management.....	9
B.	OTHER RESPONSIBILITIES	9
1.	Duty to Mitigate Adverse Impacts.....	9
2.	Right of Entry and Inspection.....	9
C.	BYPASS AND UPSET	9
1.	Bypass.....	9
2.	Upset.....	10
D.	DUTY TO COMPLY WITH PERMIT, RULES, AND STATUTES	10
1.	Duty to Comply.....	10
2.	Removed Substances.....	11
3.	Loss or Failure of Treatment Facilities.....	11
4.	Compliance with Statutes and Rules.....	11
E.	PERMIT TRANSFER, MODIFICATION, SUSPENSION, REVOCATION, AND REISSUANCE	11
1.	Duty to Reapply or Notify of Intent to Cease Discharge.....	11
2.	Change in Discharge.....	11
3.	Transfer of Permit.....	12
4.	Permit Modification and Revocation.....	12
5.	Permit Termination.....	13
6.	Permit Suspension.....	13
7.	Request for Permit Action Does Not Stay Any Permit Requirement.....	13
F.	COMPLIANCE WITH TOXIC POLLUTANT STANDARD OR PROHIBITION	13
G.	DISCHARGE OF WASTEWATER GENERATED BY OTHERS	13
PART III	OTHER PERMIT CONDITIONS	14
A.	CIVIL AND CRIMINAL LIABILITY	14
B.	OIL AND HAZARDOUS SUBSTANCE LIABILITY	14
C.	PROPERTY AND OTHER RIGHTS	14
D.	AVAILABILITY OF REPORTS	15
E.	EXPIRATION OF PERMITS FOR NEW OR INCREASED DISCHARGES	15
F.	COMPLIANCE WITH WATER QUALITY STANDARDS	15
G.	GROUNDWATER	15
H.	DEFINITIONS	15
I.	SEVERABILITY	18
PART IV	ADDITIONAL REQUIREMENTS, CONDITIONS, AND LIMITATIONS	19
A.	BEST MANAGEMENT PRACTICES (BMP) PLAN REQUIREMENTS	19
B.	STORMWATER FLOW MEASUREMENT AND SAMPLING REQUIREMENTS	20
C.	COOLING WATER INTAKE STRUCTURE (CWS) REQUIREMENTS	21

PART I DISCHARGE LIMITATIONS, CONDITIONS, AND REQUIREMENTS

A. DISCHARGE LIMITATIONS AND MONITORING REQUIREMENTS
DSN 0011 Once through non-contact cooling water and storm water

During the period beginning on the effective date of this permit and lasting through the expiration date of this permit, the Permittee is authorized to discharge from DSN 001, which is described more fully in the Permittee's application. Such discharge shall be limited and monitored by the Permittee as specified below:

Parameter	Quantity or Loading		Units	Quality or Concentration			Units	Sample Frequency ²	Sample Type ¹	Seasonal
Temperature, Water Deg. Fahrenheit (00011) Effluent Gross Value	****	****	****	****	****	86.0 Maximum Daily	deg F	Monthly	Grab	All Months
pH (00400) Effluent Gross Value	****	****	****	6.0 Minimum Daily	****	8.5 Maximum Daily	S.U.	Monthly	Grab	All Months
Solids, Total Suspended (00530) Effluent Gross Value	****	****	****	****	****	100.0 Maximum Daily	mg/l	Monthly	Grab	All Months
Oil & Grease (00556) Effluent Gross Value	****	****	****	****	****	15 Maximum Daily	mg/l	Monthly	Grab	All Months
Flow, In Conduit or Thru Treatment Plant (50050) Effluent Gross Value	(Report) Monthly Average	****	MGD	****	****	****	****	Monthly	Instantaneous	All Months

THE DISCHARGE SHALL HAVE NO SHEEN, AND THERE SHALL BE NO DISCHARGE OF VISIBLE OIL, FLOATING SOLIDS OR VISIBLE FOAM IN OTHER THAN TRACE AMOUNTS.

- 1/ Samples collected to comply with the monitoring requirements specified above shall be collected at the following location: At the nearest accessible location just prior to discharge and after final treatment. Unless otherwise specified, composite samples shall be time composite samples collected using automatic sampling equipment or a minimum of eight (8) equal volume grab samples collected over equal time intervals. All composite samples shall be collected for the total period of discharge not to exceed 24 hours.
- 2/ If only one sampling event occurs during a month, the sample result shall be reported on the discharge monitoring report as both the monthly average and daily maximum value for all parameters with a monthly average limitation.
- 3/ See Part IV.A for Best Management Practices (BMP) Plan Requirements.
- 4/ See Part IV.B for Stormwater Measurement and Sampling Requirements.

DSN 001Q Once through non-contact cooling water and storm water

During the period beginning on the effective date of this permit and lasting through the expiration date of this permit, the Permittee is authorized to discharge from DSN 001, which is described more fully in the Permittee's application. Such discharge shall be limited and monitored by the Permittee as specified below:

Parameter	Quantity or Loading		Units	Quality or Concentration			Units	Sample Frequency ²	Sample Type ¹	Seasonal
Chlorine, Total Residual (50060) 5/, 6/, 7/ Effluent Gross Value	*****	*****	*****	*****	0.68 Monthly Average	1.00 Maximum Daily	mg/l	Twice/Quarter	Grab	All Months

**THE DISCHARGE SHALL HAVE NO SHEEN, AND THERE SHALL BE NO DISCHARGE
OF VISIBLE OIL, FLOATING SOLIDS OR VISIBLE FOAM IN OTHER THAN TRACE AMOUNTS.**

- 1/ Samples collected to comply with the monitoring requirements specified above shall be collected at the following location: At the nearest accessible location just prior to discharge and after final treatment. Unless otherwise specified, composite samples shall be time composite samples collected using automatic sampling equipment or a minimum of eight (8) equal volume grab samples collected over equal time intervals. All composite samples shall be collected for the total period of discharge not to exceed 24 hours.
- 2/ If only one sampling event occurs during a month, the sample result shall be reported on the discharge monitoring report as both the monthly average and daily maximum value for all parameters with a monthly average limitation.
- 3/ See Part IV.A for Best Management Practices (BMP) Plan Requirements.
- 4/ See Part IV.B for Stormwater Measurement and Sampling Requirements.
- 5/ The twice per quarter samples shall be obtained at least (1) day apart within the same calendar month
- 6/ Samples shall be collected during non-storm events.
- 7/ A measurement of Total Residual Chlorine below 0.05 mg/L shall be considered in compliance with the permit limitations above and should be reported as NODI=B or *B on the discharge monitoring reports.

B. DISCHARGE MONITORING AND RECORD KEEPING REQUIREMENTS

1. Representative Sampling

Samples and measurements taken as required herein shall be representative of the volume and nature of the monitored discharge and shall be in accordance with the provisions of this permit.

2. Test Procedures

For the purpose of reporting and compliance, permittees shall use one of the following procedures:

a. For parameters with an EPA established Minimum Level (ML), report the measured value if the analytical result is at or above the ML and report "0" for values below the ML. Test procedures for the analysis of pollutants shall conform to 40 CFR Part 136 and guidelines published pursuant to Section 304(h) of the FWPCA, 33 U.S.C. Section 1314(h). If more than one method for analysis of a substance is approved for use, a method having a minimum level lower than the permit limit shall be used. If the minimum level of all methods is higher than the permit limit, the method having the lowest minimum level shall be used and a report of less than the minimum level shall be reported as zero and will constitute compliance; however, should EPA approve a method with a lower minimum level during the term of this permit the permittee shall use the newly approved method.

b. For pollutants parameters without an established ML, an interim ML may be utilized. The interim ML shall be calculated as 3.18 times the Method Detection Level (MDL) calculated pursuant to 40 CFR Part 136, Appendix B.

Permittees may develop an effluent matrix-specific ML, where an effluent matrix prevents attainment of the established ML. However, a matrix specific ML shall be based upon proper laboratory method and technique. Matrix-specific MLs must be approved by the Department, and may be developed by the permittee during permit issuance, reissuance, modification, or during compliance schedule.

In either case the measured value should be reported if the analytical result is at or above the ML and "0" reported for values below the ML.

c. For parameters without an EPA established ML, interim ML, or matrix-specific ML, a report of less than the detection limit shall constitute compliance if the detection limit of all analytical methods is higher than the permit limit using the most sensitive EPA approved method. For the purpose of calculating a monthly average, "0" shall be used for values reported less than the detection limit.

The Minimum Level utilized for procedures A and B above shall be reported on the permittee's DMR. When an EPA approved test procedure for analysis of a pollutant does not exist, the Director shall approve the procedure to be used.

3. Recording of Results

For each measurement or sample taken pursuant to the requirements of this permit, the permittee shall record the following information:

- a. The facility name and location, point source number, date, time and exact place of sampling;
- b. The name(s) of person(s) who obtained the samples or measurements;
- c. The dates and times the analyses were performed;
- d. The name(s) of the person(s) who performed the analyses;
- e. The analytical techniques or methods used, including source of method and method number; and
- f. The results of all required analyses.

4. Records Retention and Production

The permittee shall retain records of all monitoring information, including all calibration and maintenance records and all original strip chart recordings for continuous monitoring instrumentation, copies of all reports required by the permit, and records of all data used to complete the above reports or the application for this permit, for a period of at least three years from the date of the sample measurement, report or application. This period may be extended by request of the Director at any time. If litigation or other enforcement action, under the AWPCA and/or the FWPCA, is ongoing which involves any of the above records, the records shall be kept until the litigation is resolved. Upon the written request of the Director or his designee, the permittee shall provide the Director with a copy of any record required to be retained by this paragraph. Copies of these records shall not be submitted unless requested.

All records required to be kept for a period of three years shall be kept at the permitted facility or an alternate location approved by the Department in writing and shall be available for inspection.

5. Monitoring Equipment and Instrumentation

All equipment and instrumentation used to determine compliance with the requirements of this permit shall be installed, maintained, and calibrated in accordance with the manufacturer's instructions or, in the absence of manufacturer's instructions, in accordance with accepted practices. The permittee shall develop and maintain quality assurance procedures to ensure proper operation and maintenance of all equipment and instrumentation. The quality assurance procedures shall include the proper use, maintenance, and installation, when appropriate, of monitoring equipment at the plant site.

C. DISCHARGE REPORTING REQUIREMENTS

1. Reporting of Monitoring Requirements

a. The permittee shall conduct the required monitoring in accordance with the following schedule:

MONITORING REQUIRED MORE FREQUENTLY THAN MONTHLY AND MONTHLY shall be conducted during the first full month following the effective date of coverage under this permit and every month thereafter.

QUARTERLY MONITORING shall be conducted at least once during each calendar quarter. Calendar quarters are the periods of January through March, April through June, July through September, and October through December. The permittee shall conduct the quarterly monitoring during the first complete calendar quarter following the effective date of this permit and is then required to monitor once during each quarter thereafter. Quarterly monitoring may be done anytime during the quarter, unless restricted elsewhere in this permit, but it should be submitted with the last DMR due for the quarter, i.e., (March, June, September and December DMR's).

SEMIANNUAL MONITORING shall be conducted at least once during the period of January through June and at least once during the period of July through December. The permittee shall conduct the semiannual monitoring during the first complete calendar semiannual period following the effective date of this permit and is then required to monitor once during each semiannual period thereafter. Semiannual monitoring may be done anytime during the semiannual period, unless restricted elsewhere in this permit, but it should be submitted with the last DMR for the month of the semiannual period, i.e. (June and December DMR's).

ANNUAL MONITORING shall be conducted at least once during the period of January through December. The permittee shall conduct the annual monitoring during the first complete calendar annual period following the effective date of this permit and is then required to monitor once during each annual period thereafter. Annual monitoring may be done anytime during the year, unless restricted elsewhere in this permit, but it should be submitted with the December DMR.

b. The permittee shall submit discharge monitoring reports (DMRs) on the forms provided by the Department and in accordance with the following schedule:

REPORTS OF MORE FREQUENTLY THAN MONTHLY AND MONTHLY TESTING shall be submitted on a **monthly** basis. The first report is due on the **28th day of (MONTH, YEAR)**. The reports shall be submitted so that they are received by the Department no later than the 28th day of the month following the reporting period.

REPORTS OF QUARTERLY TESTING shall be submitted on a **quarterly** basis. The first report is due on the **28th day of [Month, Year]**. The reports shall be submitted so that they are received by the Department no later than the 28th day of the month following the reporting period.

c. Except as allowed by Provision I.C.1.c.(1) or (2), the permittee shall submit all Discharge Monitoring Reports (DMRs) required by Provision I.C.1.b electronically.

(1) If the permittee is unable to complete the electronic submittal of DMR data due to technical problems originating with the Department's electronic system (this could include entry/submittal issues with an entire set of DMRs or individual parameters), the permittee is not relieved of their obligation to submit DMR data to the Department by the date specified in Provision I.C.1.b, unless otherwise directed by the Department.

If the Department's electronic system is down on the 28th day of the month in which the DMR is due or is down for an extended period of time, as determined by the Department, when a DMR is required to be submitted, the permittee may submit the data in an alternate manner and format acceptable to the Department. Preapproved alternate acceptable methods include faxing, e-mailing, mailing, or hand-delivery of data such that they are received by the required reporting date. Within 5 calendar days of the Department's electronic system resuming operation, the permittee shall enter the data into the Department's electronic system, unless an alternate timeframe is approved by the Department. A comment should be included on the electronic DMR submittal verifying the original submittal date (date of the fax, copy of the dated e-mail, or hand-delivery stamped date), if applicable.

- (2) The permittee may submit a request to the Department for a temporary electronic reporting waiver for DMR submittals. The waiver request should include the permit number; permittee name; facility/site name; facility address; name, address, and contact information for the responsible official or duly authorized representative; a detailed statement regarding the basis for requesting such a waiver; and the duration for which the waiver is requested. Approved electronic reporting waivers are not transferrable.

Permittees with an approved electronic reporting waiver for DMRs may submit hard copy DMRs for the period that the approved electronic reporting waiver request is effective. The permittee shall submit the Department-approved DMR forms to the address listed in Provision I.C.1.e.

- (3) If a permittee is allowed to submit a hard copy DMR, the DMR must be legible and bear an original signature. Photo and electronic copies of the signature are not acceptable and shall not satisfy the reporting requirements of this permit.
- (4) If the permittee, using approved analytical methods as specified in Provision I.B.2, monitors any discharge from a point source for a limited substance identified in Provision I.A. of this permit more frequently than required by this permit, the results of such monitoring shall be included in the calculation and reporting of values on the DMR and the increased frequency shall be indicated on the DMR.
- (5) In the event no discharge from a point source identified in Provision I.A. of this permit and described more fully in the permittee's application occurs during a monitoring period, the permittee shall report "No Discharge" for such period on the appropriate DMR.

- d. All reports and forms required to be submitted by this permit, the AWPCA and the Department's Rules, shall be electronically signed (or, if allowed by the Department, traditionally signed) by a "responsible official" of the permittee as defined in ADEM Administrative Code Rule 335-6-6-.09 or a "duly authorized representative" of such official as defined in ADEM Administrative Code Rule 335-6-6-.09 and shall bear the following certification:

"I certify under penalty of law that this document and all attachments were prepared under my direction or supervision in accordance with a system designed to assure that qualified personnel properly gather and evaluate the information submitted. Based on my inquiry of the person or persons who manage the system, or those persons directly responsible for gathering information, the information submitted is, to the best of my knowledge and belief, true, accurate, and complete. I am aware that there are significant penalties for submitting false information, including the possibility of fine and imprisonment for knowing violations."

- e. Discharge Monitoring Reports required by this permit, the AWPCA, and the Department's Rules that are being submitted in hard copy shall be addressed to:

**Alabama Department of Environmental Management
Water Division
Office of Water Services
Post Office Box 301463
Montgomery, Alabama 36130-1463**

Certified and Registered Mail containing Discharge Monitoring Reports shall be addressed to:

**Alabama Department of Environmental Management
Water Division
Office of Water Services
1400 Coliseum Boulevard
Montgomery, Alabama 36110-2400**

- f. All other correspondence and reports required to be submitted by this permit, the AWPCA, and the Department's Rules shall be addressed to:

**Alabama Department of Environmental Management
Water Division
Post Office Box 301463
Montgomery, Alabama 36130-1463**

Certified and Registered Mail shall be addressed to:

**Alabama Department of Environmental Management
Water Division
1400 Coliseum Boulevard
Montgomery, Alabama 36110-2400**

- g. If this permit is a re-issuance, then the permittee shall continue to submit DMRs in accordance with the requirements of their previous permit until such time as DMRs are due as discussed in Part I.C.1.b above.

2. Noncompliance Notification

a. 24-Hour Noncompliance Reporting

The permittee shall report to the Director, within 24-hours of becoming aware of the noncompliance, any noncompliance which may endanger health or the environment. This shall include but is not limited to the following circumstances:

- (1) does not comply with any daily minimum or maximum discharge limitation for an effluent characteristic specified in Provision I. A. of this permit which is denoted by an "(X)";
- (2) threatens human health or welfare, fish or aquatic life, or water quality standards;
- (3) does not comply with an applicable toxic pollutant effluent standard or prohibition established under Section 307(a) of the FWPCA, 33 U.S.C. Section 1317(a);
- (4) contains a quantity of a hazardous substance which has been determined may be harmful to public health or welfare under Section 311(b)(4) of the FWPCA, 33 U.S.C. Section 1321(b)(4);
- (5) exceeds any discharge limitation for an effluent characteristic as a result of an unanticipated bypass or upset; and
- (6) is an unpermitted direct or indirect discharge of a pollutant to a water of the state (unpermitted discharges properly reported to the Department under any other requirement are not required to be reported under this provision).

The permittee shall orally report the occurrence and circumstances of such discharge to the Director within 24-hours after the permittee becomes aware of the occurrence of such discharge. In addition to the oral report, the permittee shall submit to the Director or Designee a written report as provided in Part I.C.2.c no later than five (5) days after becoming aware of the occurrence of such discharge.

- b. If for any reason, the permittee's discharge does not comply with any limitation of this permit, the permittee shall submit to the Director or Designee a written report as provided in Part I.C.2.c below, such report shall be submitted with the next Discharge Monitoring Report required to be submitted by Part I.C.1 of this permit after becoming aware of the occurrence of such noncompliance.
- c. Any written report required to be submitted to the Director or Designee by Part I.C.2 a. or b. shall be submitted using a Noncompliance Notification Form (ADEM Form 421) available on the Department's website (<http://adem.alabama.gov/DeptForms/Form421.pdf>) and include the following information:
 - (1) A description of the discharge and cause of noncompliance;
 - (2) The period of noncompliance, including exact dates and times or, if not corrected, the anticipated time the noncompliance is expected to continue; and
 - (3) A description of the steps taken and/or being taken to reduce or eliminate the noncomplying discharge and to prevent its recurrence.

D. OTHER REPORTING AND NOTIFICATION REQUIREMENTS

1. Anticipated Noncompliance

The permittee shall give the Director written advance notice of any planned changes or other circumstances regarding a facility which may result in noncompliance with permit requirements.

2. Termination of Discharge

The permittee shall notify the Director, in writing, when all discharges from any point source(s) identified in Provision I. A. of this permit have permanently ceased. This notification shall serve as sufficient cause for instituting procedures for modification or termination of the permit.

3. Updating Information

- a. The permittee shall inform the Director of any change in the permittee's mailing address, telephone number or in the permittee's designation of a facility contact or office having the authority and responsibility to prevent and abate violations of the AWPCA, the Department's Rules, and the terms and conditions of this permit, in writing, no later than ten (10) days after such change. Upon request of the Director or his designee, the permittee shall furnish the Director with an update of any information provided in the permit application.
- b. If the permittee becomes aware that it failed to submit any relevant facts in a permit application, or submitted incorrect information in a permit application or in any report to the Director, it shall promptly submit such facts or information with a written explanation for the mistake and/or omission.

4. Duty to Provide Information

The permittee shall furnish to the Director, within a reasonable time, any information which the Director or his designee may request to determine whether cause exists for modifying, revoking and re-issuing, suspending, or terminating this permit, in whole or in part, or to determine compliance with this permit.

5. Cooling Water and Boiler Water Additives

- a. The permittee shall notify the Director in writing not later than thirty (30) days prior to instituting the use of any biocide corrosion inhibitor or chemical additive in a cooling or boiler system, not identified in the application for this permit, from which discharge is allowed by this permit. Notification is not required for additives that do not contain a heavy metal(s) as an active ingredient and that pass through a wastewater treatment system prior to discharge nor is notification required for additives that should not reasonably be expected to cause the cooling water or boiler water to exhibit toxicity as determined by analysis of manufacturer's data or testing by the permittee. Such notification shall include:
 - (1) name and general composition of biocide or chemical;
 - (2) 96-hour median tolerance limit data for organisms representative of the biota of the waterway into which the discharge will ultimately reach;
 - (3) quantities to be used;
 - (4) frequencies of use;
 - (5) proposed discharge concentrations; and
 - (6) EPA registration number, if applicable.
- b. The use of a biocide or additive containing tributyl tin, tributyl tin oxide, zinc, chromium or related compounds in cooling or boiler system(s), from which a discharge regulated by this permit occurs, is prohibited except as exempted below. The use of a biocide or additive containing zinc, chromium or related compounds may be used in special circumstances if (1) the permit contains limits for these substances, or (2) the applicant demonstrates during the application process that the use of zinc, chromium or related compounds as a biocide or additive will not pose a reasonable potential to violate the applicable State water quality standards for these substances. The use of any additive, not identified in this permit or in the application for this permit or not exempted from notification under this permit is prohibited, prior to a determination by the Department that permit modification to control discharge of the additive is not required or prior to issuance of a permit modification controlling discharge of the additive.

6. Permit Issued Based On Estimated Characteristics

- a. If this permit was issued based on estimates of the characteristics of a process discharge reported on an EPA NPDES Application Form 2D (EPA Form 3510-2D), the permittee shall complete and submit an EPA NPDES Application Form 2C (EPA Form 3510-2C) no later than two years after the date that discharge begins. Sampling required for completion of the Form 2C shall occur when a discharge(s) from the process(s) causing the new or increased discharge is occurring. If this permit was issued based on estimates concerning the composition of a stormwater discharge(s), the permittee shall perform the sampling required by EPA NPDES Application Form 2F (EPA Form 3510-2F) no later than one year after the industrial activity generating the stormwater discharge has been fully initiated.
- b. This permit shall be reopened if required to address any new information resulting from the completion and submittal of the Form 2C and or 2F.

E. SCHEDULE OF COMPLIANCE

1. The permittee shall achieve compliance with the discharge limitations specified in Provision I. A. in accordance with the following schedule:

COMPLIANCE SHALL BE ATTAINED ON THE EFFECTIVE DATE OF THIS PERMIT

2. No later than 14 calendar days following a date identified in the above schedule of compliance, the permittee shall submit either a report of progress or, in the case of specific actions being required by identified dates, a written notice of compliance or noncompliance. In the latter case, the notice shall include the cause of noncompliance, any remedial actions taken, and the probability of meeting the next scheduled requirement.

PART II OTHER REQUIREMENTS, RESPONSIBILITIES, AND DUTIES

A. OPERATIONAL AND MANAGEMENT REQUIREMENTS

1. Facilities Operation and Maintenance

The permittee shall at all times properly operate and maintain all facilities and systems of treatment and control (and related appurtenances) which are installed or used by the permittee to achieve compliance with the conditions of the permit. Proper operation and maintenance includes effective performance, adequate funding, adequate operator staffing and training, and adequate laboratory and process controls, including appropriate quality assurance procedures. This provision requires the operation of backup or auxiliary facilities only when necessary to achieve compliance with the conditions of the permit.

2. Best Management Practices

- a. Dilution water shall not be added to achieve compliance with discharge limitations except when the Director or his designee has granted prior written authorization for dilution to meet water quality requirements.
- b. The permittee shall prepare, implement, and maintain a Spill Prevention, Control and Countermeasures (SPCC) Plan in accordance with 40 C.F.R. Section 112 if required thereby.
- c. The permittee shall prepare, submit for approval and implement a Best Management Practices (BMP) Plan for containment of any or all process liquids or solids, in a manner such that these materials do not present a significant potential for discharge, if so required by the Director or his designee. When submitted and approved, the BMP Plan shall become a part of this permit and all requirements of the BMP Plan shall become requirements of this permit.

3. Spill Prevention, Control, and Management

The permittee shall provide spill prevention, control, and/or management sufficient to prevent any spills of pollutants from entering a water of the state or a publicly or privately owned treatment works. Any containment system used to implement this requirement shall be constructed of materials compatible with the substance(s) contained and which shall prevent the contamination of groundwater and such containment system shall be capable of retaining a volume equal to 110 percent of the capacity of the largest tank for which containment is provided.

B. OTHER RESPONSIBILITIES

1. Duty to Mitigate Adverse Impacts

The permittee shall promptly take all reasonable steps to mitigate and minimize or prevent any adverse impact on human health or the environment resulting from noncompliance with any discharge limitation specified in Provision I. A. of this permit, including such accelerated or additional monitoring of the discharge and/or the receiving waterbody as necessary to determine the nature and impact of the noncomplying discharge.

2. Right of Entry and Inspection

The permittee shall allow the Director, or an authorized representative, upon the presentation of proper credentials and other documents as may be required by law to:

- a. enter upon the permittee's premises where a regulated facility or activity or point source is located or conducted, or where records must be kept under the conditions of the permit;
- b. have access to and copy, at reasonable times, any records that must be kept under the conditions of the permit;
- c. inspect any facilities, equipment (including monitoring and control equipment), practices, or operations regulated or required under the permit; and
- d. sample or monitor, for the purposes of assuring permit compliance or as otherwise authorized by the AWPCA, any substances or parameters at any location.

C. BYPASS AND UPSET

1. Bypass

- a. Any bypass is prohibited except as provided in b. and c. below:
- b. A bypass is not prohibited if:
 - (1) It does not cause any discharge limitation specified in Provision I. A. of this permit to be exceeded;

- (2) It enters the same receiving stream as the permitted outfall; and
 - (3) It is necessary for essential maintenance of a treatment or control facility or system to assure efficient operation of such facility or system.
- c. A bypass is not prohibited and need not meet the discharge limitations specified in Provision I. A. of this permit if:
- (1) It is unavoidable to prevent loss of life, personal injury, or severe property damage;
 - (2) There are no feasible alternatives to the bypass, such as the use of auxiliary treatment facilities, retention of untreated wastes, or maintenance during normal periods of equipment downtime (this condition is not satisfied if adequate back-up equipment should have been installed in the exercise of reasonable engineering judgment to prevent a bypass which occurred during normal periods of equipment downtime or preventive maintenance); and
 - (3) The permittee submits a written request for authorization to bypass to the Director at least ten (10) days prior to the anticipated bypass (if possible), the permittee is granted such authorization, and the permittee complies with any conditions imposed by the Director to minimize any adverse impact on human health or the environment resulting from the bypass.
- d. The permittee has the burden of establishing that each of the conditions of Provision II.C.1.b. or c. have been met to qualify for an exception to the general prohibition against bypassing contained in a. and an exemption, where applicable, from the discharge limitations specified in Provision I. A. of this permit.

2. Upset

- a. A discharge which results from an upset need not meet the discharge limitations specified in Provision I. A. of this permit if:
- (1) No later than 24-hours after becoming aware of the occurrence of the upset, the permittee orally reports the occurrence and circumstances of the upset to the Director or his designee; and
 - (2) No later than five (5) days after becoming aware of the occurrence of the upset, the permittee furnishes the Director with evidence, including properly signed, contemporaneous operating logs, or other relevant evidence, demonstrating that (i) an upset occurred; (ii) the permittee can identify the specific cause(s) of the upset; (iii) the permittee's facility was being properly operated at the time of the upset; and (iv) the permittee promptly took all reasonable steps to minimize any adverse impact on human health or the environment resulting from the upset.
- b. The permittee has the burden of establishing that each of the conditions of Provision II. C.2.a. of this permit have been met to qualify for an exemption from the discharge limitations specified in Provision I.A. of this permit.

D. DUTY TO COMPLY WITH PERMIT, RULES, AND STATUTES

1. Duty to Comply

- a. The permittee must comply with all conditions of this permit. Any permit noncompliance constitutes a violation of the AWPCA and the FWPCA and is grounds for enforcement action, for permit termination, revocation and reissuance, suspension, modification; or denial of a permit renewal application.
- b. The necessity to halt or reduce production or other activities in order to maintain compliance with the conditions of the permit shall not be a defense for a permittee in an enforcement action.
- c. The discharge of a pollutant from a source not specifically identified in the permit application for this permit and not specifically included in the description of an outfall in this permit is not authorized and shall constitute noncompliance with this permit.
- d. The permittee shall take all reasonable steps, including cessation of production or other activities, to minimize or prevent any violation of this permit or to minimize or prevent any adverse impact of any permit violation.
- e. Nothing in this permit shall be construed to preclude and negate the permittee's responsibility or liability to apply for, obtain, or comply with other ADEM, Federal, State, or Local Government permits, certifications, licenses, or other approvals.

2. Removed Substances

Solids, sludges, filter backwash, or any other pollutant or other waste removed in the course of treatment or control of wastewaters shall be disposed of in a manner that complies with all applicable Department Rules.

3. Loss or Failure of Treatment Facilities

Upon the loss or failure of any treatment facilities, including but not limited to the loss or failure of the primary source of power of the treatment facility, the permittee shall, where necessary to maintain compliance with the discharge limitations specified in Provision I. A. of this permit, or any other terms or conditions of this permit, cease, reduce, or otherwise control production and/or all discharges until treatment is restored. If control of discharge during loss or failure of the primary source of power is to be accomplished by means of alternate power sources, standby generators, or retention of inadequately treated effluent, the permittee must furnish to the Director within six months a certification that such control mechanisms have been installed.

4. Compliance with Statutes and Rules

a. This permit has been issued under ADEM Administrative Code, Chapter 335-6-6. All provisions of this chapter, that are applicable to this permit, are hereby made a part of this permit. A copy of this chapter may be obtained for a small charge from the Office of General Counsel, Alabama Department of Environmental Management, 1400 Coliseum Blvd., Montgomery, AL 36130.

b. This permit does not authorize the noncompliance with or violation of any Laws of the State of Alabama or the United States of America or any regulations or rules implementing such laws. FWPCA, 33 U.S.C. Section 1319, and Code of Alabama 1975, Section 22-22-14.

E. PERMIT TRANSFER, MODIFICATION, SUSPENSION, REVOCATION, AND REISSUANCE

1. Duty to Reapply or Notify of Intent to Cease Discharge

a. If the permittee intends to continue to discharge beyond the expiration date of this permit, the permittee shall file a complete permit application for reissuance of this permit at least 180 days prior to its expiration. If the permittee does not intend to continue discharge beyond the expiration of this permit, the permittee shall submit written notification of this intent which shall be signed by an individual meeting the signatory requirements for a permit application as set forth in ADEM Administrative Code Rule 335-6-6-.09.

b. Failure of the permittee to apply for reissuance at least 180 days prior to permit expiration will void the automatic continuation of the expiring permit provided by ADEM Administrative Code Rule 335-6-6-.06 and should the permit not be reissued for any reason any discharge after expiration of this permit will be an unpermitted discharge.

2. Change in Discharge

a. The permittee shall apply for a permit modification at least 180 days in advance of any facility expansion, production increase, process change, or other action that could result in the discharge of additional pollutants or increase the quantity of a discharged pollutant such that existing permit limitations would be exceeded or that could result in an additional discharge point. This requirement applies to pollutants that are or that are not subject to discharge limitations in this permit. No new or increased discharge may begin until the Director has authorized it by issuance of a permit modification or a reissued permit.

b. The permittee shall notify the Director as soon as it is known or there is reason to believe:

(1) That any activity has occurred or will occur which would result in the discharge on a routine or frequent basis, of any toxic pollutant which is not limited in this permit, if that discharge will exceed the highest of the following notification levels:

- (a) one hundred micrograms per liter;
- (b) two hundred micrograms per liter for acrolein and acrylonitrile; five hundred micrograms per liter for 2,4-dinitrophenol and for 2-methyl-4,6-dini-trophenol; and one milligram per liter for antimony;
- (c) five times the maximum concentration value reported for that pollutant in the permit application; or

(2) That any activity has occurred or will occur which would result in any discharge, on a non-routine or infrequent basis, of a toxic pollutant which is not limited in the permit, if that discharge will exceed the highest of the following notification levels:

- (a) five hundred micrograms per liter;
- (b) one milligram per liter for antimony;

- (c) ten times the maximum concentration value reported for that pollutant in the permit application.

3. Transfer of Permit

This permit may not be transferred or the name of the permittee changed without notice to the Director and subsequent modification or revocation and reissuance of the permit to identify the new permittee and to incorporate any other changes as may be required under the FWPCA or AWPCA. In the case of a change in name, ownership or control of the permittee's premises only, a request for permit modification in a format acceptable to the Director is required at least 30 days prior to the change. In the case of a change in name, ownership or control of the permittee's premises accompanied by a change or proposed change in effluent characteristics, a complete permit application is required to be submitted to the Director at least 180 days prior to the change. Whenever the Director is notified of a change in name, ownership or control, he may decide not to modify the existing permit and require the submission of a new permit application.

4. Permit Modification and Revocation

a. This permit may be modified or revoked and reissued, in whole or in part, during its term for cause, including but not limited to, the following:

- (1) If cause for termination under Provision II. E. 5. of this permit exists, the Director may choose to revoke and reissue this permit instead of terminating the permit;
- (2) If a request to transfer this permit has been received, the Director may decide to revoke and reissue or to modify the permit; or
- (3) If modification or revocation and reissuance is requested by the permittee and cause exists, the Director may grant the request.

b. This permit may be modified during its term for cause, including but not limited to, the following:

- (1) If cause for termination under Provision II. E. 5. of this permit exists, the Director may choose to modify this permit instead of terminating this permit;
- (2) There are material and substantial alterations or additions to the facility or activity generating wastewater which occurred after permit issuance which justify the application of permit conditions that are different or absent in the existing permit;
- (3) The Director has received new information that was not available at the time of permit issuance and that would have justified the application of different permit conditions at the time of issuance;
- (4) A new or revised requirement(s) of any applicable standard or limitation is promulgated under Sections 301(b)(2)(C), (D), (E), and (F), and 307(a)(2) of the FWPCA;
- (5) Errors in calculation of discharge limitations or typographical or clerical errors were made;
- (6) To the extent allowed by ADEM Administrative Code, Rule 335-6-6-.17, when the standards or regulations on which the permit was based have been changed by promulgation of amended standards or regulations or by judicial decision after the permit was issued;
- (7) To the extent allowed by ADEM Administrative Code, Rule 335-6-6-.17, permits may be modified to change compliance schedules;
- (8) To agree with a granted variance under 301(c), 301(g), 301(h), 301(k), or 316(a) of the FWPCA or for fundamentally different factors;
- (9) To incorporate an applicable 307(a) FWPCA toxic effluent standard or prohibition;
- (10) When required by the reopener conditions in this permit;
- (11) When required under 40 CFR 403.8(e) (compliance schedule for development of pretreatment program);
- (12) Upon failure of the state to notify, as required by Section 402(b)(3) of the FWPCA, another state whose waters may be affected by a discharge permitted by this permit;
- (13) When required to correct technical mistakes, such as errors in calculation, or mistaken interpretations of law made in determining permit conditions; or

- (14) When requested by the permittee and the Director determines that the modification has cause and will not result in a violation of federal or state law, regulations or rules.

5. Permit Termination

This permit may be terminated during its term for cause, including but not limited to, the following:

- a. Violation of any term or condition of this permit;
- b. The permittee's misrepresentation or failure to disclose fully all relevant facts in the permit application or during the permit issuance process or the permittee's misrepresentation of any relevant facts at any time;
- c. Materially false or inaccurate statements or information in the permit application or the permit;
- d. A change in any condition that requires either a temporary or permanent reduction or elimination of the permitted discharge;
- e. The permittee's discharge threatens human life or welfare or the maintenance of water quality standards;
- f. Permanent closure of the facility generating the wastewater permitted to be discharged by this permit or permanent cessation of wastewater discharge;
- g. New or revised requirements of any applicable standard or limitation that is promulgated under Sections 301(b)(2)(C), (D), (E), and (F), and 307(a)(2) of the FWPCA that the Director determines cannot be complied with by the permittee; or
- h. Any other cause allowed by the ADEM Administrative Code, Chapter 335-6-6.

6. Permit Suspension

This permit may be suspended during its term for noncompliance until the permittee has taken action(s) necessary to achieve compliance.

7. Request for Permit Action Does Not Stay Any Permit Requirement

The filing of a request by the permittee for modification, suspension or revocation of this permit, in whole or in part, does not stay any permit term or condition.

F. COMPLIANCE WITH TOXIC POLLUTANT STANDARD OR PROHIBITION

If any applicable effluent standard or prohibition (including any schedule of compliance specified in such effluent standard or prohibition) is established under Section 307(a) of the FWPCA, 33 U.S.C. Section 1317(a), for a toxic pollutant discharged by the permittee and such standard or prohibition is more stringent than any discharge limitation on the pollutant specified in Provision I. A. of this permit, or controls a pollutant not limited in Provision I. A. of this permit, this permit shall be modified to conform to the toxic pollutant effluent standard or prohibition and the permittee shall be notified of such modification. If this permit has not been modified to conform to the toxic pollutant effluent standard or prohibition before the effective date of such standard or prohibition, the permittee shall attain compliance with the requirements of the standard or prohibition within the time period required by the standard or prohibition and shall continue to comply with the standard or prohibition until this permit is modified or reissued.

G. DISCHARGE OF WASTEWATER GENERATED BY OTHERS

The discharge of wastewater, generated by any process, facility, or by any other means not under the operational control of the permittee or not identified in the application for this permit or not identified specifically in the description of an outfall in this permit is not authorized by this permit.

PART III OTHER PERMIT CONDITIONS

A. CIVIL AND CRIMINAL LIABILITY

1. Tampering

Any person who falsifies, tampers with, or knowingly renders inaccurate any monitoring device or method required to be maintained or performed under the permit shall, upon conviction, be subject to penalties as provided by the AWPCA.

2. False Statements

Any person who knowingly makes any false statement, representation, or certification in any record or other document submitted or required to be maintained under this permit, including monitoring reports or reports of compliance or noncompliance shall, upon conviction, be subject to penalties as provided by the AWPCA.

3. Permit Enforcement

a. Any NPDES permit issued or reissued by the Department is a permit for the purpose of the AWPCA and the FWPCA and as such any terms, conditions, or limitations of the permit are enforceable under state and federal law.

b. Any person required to have a NPDES permit pursuant to ADEM Administrative Code Chapter 335-6-6 and who discharges pollutants without said permit, who violates the conditions of said permit, who discharges pollutants in a manner not authorized by the permit, or who violates applicable orders of the Department or any applicable rule or standard of the Department, is subject to any one or combination of the following enforcement actions under applicable state statutes.

(1) An administrative order requiring abatement, compliance, mitigation, cessation, clean-up, and/or penalties;

(2) An action for damages;

(3) An action for injunctive relief; or

(4) An action for penalties.

c. If the permittee is not in compliance with the conditions of an expiring or expired permit the Director may choose to do any or all of the following provided the permittee has made a timely and complete application for reissuance of the permit:

(1) initiate enforcement action based upon the permit which has been continued;

(2) issue a notice of intent to deny the permit reissuance. If the permit is denied, the owner or operator would then be required to cease the activities authorized by the continued permit or be subject to enforcement action for operating without a permit;

(3) reissue the new permit with appropriate conditions; or

(4) take other actions authorized by these rules and AWPCA.

4. Relief from Liability

Except as provided in Provision II.C.1 (Bypass) and Provision II.C.2 (Upset), nothing in this permit shall be construed to relieve the permittee of civil or criminal liability under the AWPCA or FWPCA for noncompliance with any term or condition of this permit.

B. OIL AND HAZARDOUS SUBSTANCE LIABILITY

Nothing in this permit shall be construed to preclude the institution of any legal action or relieve the permittee from any responsibilities, liabilities or penalties to which the permittee is or may be subject under Section 311 of the FWPCA, 33 U.S.C. Section 1321.

C. PROPERTY AND OTHER RIGHTS

This permit does not convey any property rights in either real or personal property, or any exclusive privileges, nor does it authorize any injury to persons or property or invasion of other private rights, trespass, or any infringement of federal, state, or local laws or regulations,

nor does it authorize or approve the construction of any physical structures or facilities or the undertaking of any work in any waters of the state or of the United States.

D. AVAILABILITY OF REPORTS

Except for data determined to be confidential under Code of Alabama 1975, Section 22-22-9(c), all reports prepared in accordance with the terms of this permit shall be available for public inspection at the offices of the Department. Effluent data shall not be considered confidential.

E. EXPIRATION OF PERMITS FOR NEW OR INCREASED DISCHARGES

1. If this permit was issued for a new discharger or new source, this permit shall expire eighteen months after the issuance date if construction of the facility has not begun during the eighteen-month period.
2. If this permit was issued or modified to allow the discharge of increased quantities of pollutants to accommodate the modification of an existing facility and if construction of this modification has not begun during the eighteen month period after issuance of this permit or permit modification, this permit shall be modified to reduce the quantities of pollutants allowed to be discharged to those levels that would have been allowed if the modification of the facility had not been planned.
3. Construction has begun when the owner or operator has:
 - a. begun, or caused to begin as part of a continuous on-site construction program:
 - (1) any placement, assembly, or installation of facilities or equipment; or
 - (2) significant site preparation work including clearing, excavation, or removal of existing buildings, structures, or facilities which is necessary for the placement, assembly, or installation of new source facilities or equipment;
or
 - b. entered into a binding contractual obligation for the purpose of placement, assembly, or installation of facilities or equipment which are intended to be used in its operation within a reasonable time. Options to purchase or contracts which can be terminated or modified without substantial loss, and contracts for feasibility, engineering, and design studies do not constitute a contractual obligation under the paragraph. The entering into a lease with the State of Alabama for exploration and production of hydrocarbons shall also be considered beginning construction.

F. COMPLIANCE WITH WATER QUALITY STANDARDS

1. On the basis of the permittee's application, plans, or other available information, the Department has determined that compliance with the terms and conditions of this permit should assure compliance with the applicable water quality standards.
2. Compliance with permit terms and conditions notwithstanding, if the permittee's discharge(s) from point sources identified in Provision I. A. of this permit cause or contribute to a condition in contravention of state water quality standards, the Department may require abatement action to be taken by the permittee in emergency situations or modify the permit pursuant to the Department's Rules, or both.
3. If the Department determines, on the basis of a notice provided pursuant to this permit or any investigation, inspection or sampling, that a modification of this permit is necessary to assure maintenance of water quality standards or compliance with other provisions of the AWPCA or FWPCA, the Department may require such modification and, in cases of emergency, the Director may prohibit the discharge until the permit has been modified.

G. GROUNDWATER

Unless specifically authorized under this permit, this permit does not authorize the discharge of pollutants to groundwater. Should a threat of groundwater contamination occur, the Director may require groundwater monitoring to properly assess the degree of the problem and the Director may require that the Permittee undertake measures to abate any such discharge and/or contamination.

H. DEFINITIONS

1. Average monthly discharge limitation - means the highest allowable average of "daily discharges" over a calendar month, calculated as the sum of all "daily discharges" measured during a calendar month divided by the number of "daily discharges" measured during that month (zero discharge days shall not be included in the number of "daily discharges" measured and a less than detectable test result shall be treated as a concentration of zero if the most sensitive EPA approved method was used).
2. Average weekly discharge limitation - means the highest allowable average of "daily discharges" over a calendar week, calculated as the sum of all "daily discharges" measured during a calendar week divided by the number of "daily discharges"

measured during that week (zero discharge days shall not be included in the number of "daily discharges" measured and a less than detectable test result shall be treated as a concentration of zero if the most sensitive EPA approved method was used).

3. Arithmetic Mean – means the summation of the individual values of any set of values divided by the number of individual values.
4. AWPCA - means the Alabama Water Pollution Control Act.
5. BOD – means the five-day measure of the pollutant parameter biochemical oxygen demand.
6. Bypass - means the intentional diversion of waste streams from any portion of a treatment facility.
7. CBOD – means the five-day measure of the pollutant parameter carbonaceous biochemical oxygen demand.
8. Daily discharge - means the discharge of a pollutant measured during any consecutive 24-hour period in accordance with the sample type and analytical methodology specified by the discharge permit.
9. Daily maximum - means the highest value of any individual sample result obtained during a day.
10. Daily minimum - means the lowest value of any individual sample result obtained during a day.
11. Day - means any consecutive 24-hour period.
12. Department - means the Alabama Department of Environmental Management.
13. Director - means the Director of the Department.
14. Discharge - means "[t]he addition, introduction, leaking, spilling or emitting of any sewage, industrial waste, pollutant or other wastes into waters of the state". Code of Alabama 1975, Section 22-22-1(b)(8).
15. Discharge Monitoring Report (DMR) - means the form approved by the Director to accomplish reporting requirements of an NPDES permit.
16. DO – means dissolved oxygen.
17. 8HC – means 8-hour composite sample, including any of the following:
 - a. The mixing of at least 5 equal volume samples collected at constant time intervals of not more than 2 hours over a period of not less than 8 hours between the hours of 6:00 a.m. and 6:00 p.m. If the sampling period exceeds 8 hours, sampling may be conducted beyond the 6:00 a.m. to 6:00 p.m. period.
 - b. A sample continuously collected at a constant rate over period of not less than 8 hours between the hours of 6:00 a.m. and 6:00 p.m. If the sampling period exceeds 8 hours, sampling may be conducted beyond the 6:00 a.m. to 6:00 p.m. period.
18. EPA - means the United States Environmental Protection Agency.
19. FC – means the pollutant parameter fecal coliform.
20. Flow – means the total volume of discharge in a 24-hour period.
21. FWPCA - means the Federal Water Pollution Control Act.
22. Geometric Mean – means the Nth root of the product of the individual values of any set of values where N is equal to the number of individual values. The geometric mean is equivalent to the antilog of the arithmetic mean of the logarithms of the individual values. For purposes of calculating the geometric mean, values of zero (0) shall be considered one (1).
23. Grab Sample – means a single influent or effluent portion which is not a composite sample. The sample(s) shall be collected at the period(s) most representative of the discharge.
24. Indirect Discharger – means a nondomestic discharger who discharges pollutants to a publicly owned treatment works or a privately owned treatment facility operated by another person.

25. Industrial User – means those industries identified in the Standard Industrial Classification manual, Bureau of the Budget 1967, as amended and supplemented, under the category “Division D – Manufacturing” and such other classes of significant waste producers as, by regulation, the Director deems appropriate.
26. MGD – means million gallons per day.
27. Monthly Average – means, other than for fecal coliform bacteria, the arithmetic mean of the entire composite or grab samples taken for the daily discharges collected in one month period. The monthly average for fecal coliform bacteria is the geometric mean of daily discharge samples collected in a one month period. The monthly average for flow is the arithmetic mean of all flow measurements taken in a one month period.
28. New Discharger – means a person, owning or operating any building, structure, facility or installation:
 - a. from which there is or may be a discharge of pollutants;
 - b. that did not commence the discharge of pollutants prior to August 13, 1979, and which is not a new source; and
 - c. which has never received a final effective NPDES permit for dischargers at that site.
29. NH3-N – means the pollutant parameter ammonia, measured as nitrogen.
30. Permit application - means forms and additional information that is required by ADEM Administrative Code Rule 335-6-6-.08 and applicable permit fees.
31. Point source - means "any discernible, confined and discrete conveyance, including but not limited to any pipe, channel, ditch, tunnel, conduit, well, discrete fissure, container, rolling stock, concentrated animal feeding operation, or vessel or other floating craft, . . . from which pollutants are or may be discharged." Section 502(14) of the FWPCA, 33 U.S.C. Section 1362(14).
32. Pollutant - includes for purposes of this permit, but is not limited to, those pollutants specified in Code of Alabama 1975, Section 22-22-1(b)(3) and those effluent characteristics specified in Provision I. A. of this permit.
33. Privately Owned Treatment Works – means any devices or system which is used to treat wastes from any facility whose operator is not the operator of the treatment works, and which is not a “POTW”.
34. Publicly Owned Treatment Works – means a wastewater collection and treatment facility owned by the State, municipality, regional entity composed of two or more municipalities, or another entity created by the State or local authority for the purpose of collecting and treating municipal wastewater.
35. Receiving Stream – means the “waters” receiving a “discharge” from a “point source”.
36. Severe property damage - means substantial physical damage to property, damage to the treatment facilities which causes them to become inoperable, or substantial and permanent loss of natural resources which can reasonably be expected to occur in the absence of a bypass. Severe property damage does not mean economic loss caused by delays in production.
37. Significant Source – means a source which discharges 0.025 MGD or more to a POTW or greater than five percent of the treatment work’s capacity, or a source which is a primary industry as defined by the U.S. EPA or which discharges a priority or toxic pollutant.
38. Solvent – means any virgin, used or spent organic solvent(s) identified in the F-Listed wastes (F001 through F005) specified in 40 CFR 261.31 that is used for the purpose of solubilizing other materials.
39. TKN – means the pollutant parameter Total Kjeldahl Nitrogen.
40. TON – means the pollutant parameter Total Organic Nitrogen.
41. TRC – means Total Residual Chlorine.
42. TSS – means the pollutant parameter Total Suspended Solids.
43. 24HC – means 24-hour composite sample, including any of the following:
 - a. the mixing of at least 12 equal volume samples collected at constant time intervals of not more than 2 hours over a period of 24 hours;

- b. a sample collected over a consecutive 24-hour period using an automatic sampler composite to one sample. As a minimum, samples shall be collected hourly and each shall be no more than one twenty-fourth (1/24) of the total sample volume collected; or
 - c. a sample collected over a consecutive 24-hour period using an automatic composite sampler composited proportional to flow.
44. Upset - means an exceptional incident in which there is an unintentional and temporary noncompliance with technology-based permit discharge limitations because of factors beyond the reasonable control of the permittee. An upset does not include noncompliance to the extent caused by operational error, improperly designed treatment facilities, inadequate treatment facilities, lack of preventive maintenance, or careless or improper operation.
45. Waters - means "[a]ll waters of any river, stream, watercourse, pond, lake, coastal, ground or surface water, wholly or partially within the state, natural or artificial. This does not include waters which are entirely confined and retained completely upon the property of a single individual, partnership or corporation unless such waters are used in interstate commerce." Code of Alabama 1975, Section 22-22-1(b)(2). Waters "include all navigable waters" as defined in Section 502(7) of the FWPCA, 22 U.S.C. Section 1362(7), which are within the State of Alabama.
46. Week - means the period beginning at twelve midnight Saturday and ending at twelve midnight the following Saturday.
47. Weekly (7-day and calendar week) Average – is the arithmetic mean of all samples collected during a consecutive 7-day period or calendar week, whichever is applicable. The calendar week is defined as beginning on Sunday and ending on Saturday. Weekly averages shall be calculated for all calendar weeks with Saturdays in the month. If a calendar week overlaps two months (i.e., the Sunday is in one month and the Saturday in the following month), the weekly average calculated for the calendar week shall be included in the data for the month that contains the Saturday.

I. SEVERABILITY

The provisions of this permit are severable, and if any provision of this permit or the application of any provision of this permit to any circumstance is held invalid, the application of such provision to other circumstances, and the remainder of this permit, shall not be affected thereby.

PART IV ADDITIONAL REQUIREMENTS, CONDITIONS, AND LIMITATIONS

A. BEST MANAGEMENT PRACTICES (BMP) PLAN REQUIREMENTS

1. BMP Plan

The permittee shall develop and implement a Best Management Practices (BMP) Plan which prevents, or minimizes the potential for, the release of pollutants from ancillary activities, including material storage areas; plant site runoff; in-plant transfer, process and material handling areas; loading and unloading operations, and sludge and waste disposal areas, to the waters of the State through plant site runoff; spillage or leaks; sludge or waste disposal; or drainage from raw material storage.

2. Plan Content

The permittee shall prepare and implement a best management practices (BMP) plan, which shall:

- a. Establish specific objectives for the control of pollutants:
 - (1) Each facility component or system shall be examined for its potential for causing a release of significant amounts of pollutants to waters of the State due to equipment failure, improper operation, natural phenomena such as rain or snowfall, etc.
 - (2) Where experience indicates a reasonable potential for equipment failure (e.g., a tank overflow or leakage), natural condition (e.g. precipitation), or circumstances to result in significant amounts of pollutants reaching surface waters, the plan should include a prediction of the direction, rate of flow, and total quantity of pollutants which could be discharged from the facility as a result of each condition or circumstance.
- b. Establish specific best management practices to meet the objectives identified under paragraph a. of this section, addressing each component or system capable of causing a release of significant amounts of pollutants to the waters of the State, and identifying specific preventative or remedial measures to be implemented;
- c. Establish a program to identify and repair leaking equipment items and damaged containment structures, which may contribute to contaminated stormwater runoff. This program must include regular visual inspections of equipment, containment structures and of the facility in general to ensure that the BMP is continually implemented and effective;
- d. Prevent the spillage or loss of fluids, oil, grease, gasoline, etc. from vehicle and equipment maintenance activities and thereby prevent the contamination of stormwater from these substances;
- e. Prevent or minimize stormwater contact with material stored on site;
- f. Designate by position or name the person or persons responsible for the day to day implementation of the BMP;
- g. Provide for routine inspections, on days during which the facility is manned, of any structures that function to prevent stormwater pollution or to remove pollutants from stormwater and of the facility in general to ensure that the BMP is continually implemented and effective;
- h. Provide for the use and disposal of any material used to absorb spilled fluids that could contaminate stormwater;
- i. Develop a solvent management plan, if solvents are used on site. The solvent management plan shall include as a minimum lists of the solvents on site; the disposal method of solvents used instead of dumping, such as reclamation, contract hauling; and the procedures for assuring that solvents do not routinely spill or leak into the stormwater;
- j. Provide for the disposal of all used oils, hydraulic fluids, solvent degreasing material, etc. in accordance with good management practices and any applicable state or federal regulations;
- k. Include a diagram of the facility showing the locations where stormwater exits the facility, the locations of any structure or other mechanisms intended to prevent pollution of stormwater or to remove pollutants from stormwater, the locations of any collection and handling systems;

- l. Provide control sufficient to prevent or control pollution of stormwater by soil particles to the degree required to maintain compliance with the water quality standard for turbidity applicable to the waterbody(s) receiving discharge(s) under this permit;
 - m. Provide spill prevention, control, and/or management sufficient to prevent or minimize contaminated stormwater runoff. Any containment system used to implement this requirement shall be constructed of materials compatible with the substance(s) contained and shall prevent the contamination of groundwater. The containment system shall also be capable of retaining a volume equal to 110 percent of the capacity of the largest tank for which containment is provided;
 - n. Provide and maintain curbing, diking or other means of isolating process areas to the extent necessary to allow segregation and collection for treatment of contaminated stormwater from process areas;
 - o. Be reviewed by plant engineering staff and the plant manager; and
 - p. Bear the signature of the plant manager.
3. Compliance Schedule
- The permittee shall have reviewed (and revised if necessary) and fully implemented the BMP plan as soon as practicable but no later than six months after the effective date of this permit.
4. Department Review
- a. When requested by the Director or his designee, the permittee shall make the BMP available for Department review.
 - b. The Director or his designee may notify the permittee at any time that the BMP is deficient and require correction of the deficiency.
 - c. The permittee shall correct any BMP deficiency identified by the Director or his designee within 30 days of receipt of notification and shall certify to the Department that the correction has been made and implemented.
5. Administrative Procedures
- a. A copy of the BMP shall be maintained at the facility and shall be available for inspection by representatives of the Department.
 - b. A log of the routine inspection required above shall be maintained at the facility and shall be available for inspection by representatives of the Department. The log shall contain records of all inspections performed for the last three years and each entry shall be signed by the person performing the inspection.
 - c. The permittee shall provide training for any personnel required to implement the BMP and shall retain documentation of such training at the facility. This documentation shall be available for inspection by representatives of the Department. Training shall be performed prior to the date that implementation of the BMP is required.
 - d. BMP Plan Modification. The permittee shall amend the BMP plan whenever there is a change in the facility or change in operation of the facility which materially increases the potential for the ancillary activities to result in a discharge of significant amounts of pollutants.
 - e. BMP Plan Review. The permittee shall complete a review and evaluation of the BMP plan at least once every three years from the date of preparation of the BMP plan. Documentation of the BMP Plan review and evaluation shall be signed and dated by the Plant Manager.

B. STORMWATER FLOW MEASUREMENT AND SAMPLING REQUIREMENTS

1. Stormwater Flow Measurement
 - a. All stormwater samples shall be collected from the discharge resulting from a storm event that is greater than 0.1 inches.

- b. The total volume of stormwater discharged for the event must be monitored, including the date and duration (in hours) and rainfall (in inches) for storm event(s) sampled. The duration between the storm event sampled and the end of the previous measurable (greater than 0.1 inch rainfall) storm event must be a minimum of 72 hours. This information must be recorded as part of the sampling procedure and records retained according to Part I.B. of this permit.
- c. The volume may be measured using flow measuring devices, or estimated based on a modification of the Rational Method using total depth of rainfall, the size of the drainage area serving a stormwater outfall, and an estimate of the runoff coefficient of the drainage area. This information must be recorded as part of the sampling procedure and records retained according to Part I.B. of this permit.

2. Stormwater Sampling

- a. A grab sample, if required by this permit, shall be taken during the first thirty minutes of the discharge (or as soon thereafter as practicable); and a flow-weighted composite sample, if required by this permit, shall be taken for the entire event or for the first three hours of the event.
- b. All test procedures will be in accordance with part I.B. of this permit.

C. **COOLING WATER INTAKE STRUCTURE (CWIS) REQUIREMENTS**

- 1. The cooling water intake structure used by the permittee has been evaluated using available information. At this time, the Department has determined that the cooling water intake structure represents the best technology available (BTA) to minimize adverse environmental impact in accordance with Section 316(b) of the Federal Clean Water Act (33 U.S.C. section 1326).
- 2. The permittee shall submit the following information at least 180 days prior to expiration of the permit:
 - a. design intake flow of the CWIS
 - b. percentage of intake flow, based on highest monthly average in last 5 years, used for cooling purposes;
 - c. an estimate of the intake flow reduction at the facility based upon the use of a 100 percent (or some lesser percentage) closed-cycle re-circulating cooling water system compared to a conventional once-through cooling water system
 - d. through screen design intake flow velocity
 - e. any impingement and entrainment data that may have been collected based on the operation of the facility's CWIS, collected since the effective date of this NPDES permit
 - f. a detailed description of any changes in the operations of the CWIS, or changes in the type of technologies used at the CWIS such as screens or other technologies affecting the rates of impingement and/or entrainment of fish and shellfish
- 3. The permittee is required to operate and maintain the CWIS in a manner that minimizes impingement and entrainment levels. Documentation detailing the steps that have and are being taken to minimize the impingement and entrainment levels shall be maintained on site and made available upon request.
- 4. Nothing in this Permit authorizes take for the purposes of a facility compliance with the Endangered Species Act. Under the Endangered Species Act, take means to harass, harm, pursue, hunt, shoot, wound, kill, trap, capture, or collect, or attempt to engage in any such conduct, of endangered or threatened species.
- 5. The Permittee must keep records of all submissions that are part of the permit application pertaining to the CWIS until the subsequent permit is issued to the Permittee.

ADEM PERMIT RATIONALE

PREPARED DATE: June 7, 2022
PREPARED BY: Rachel Lounsberry

Permittee Name: Saint Gobain Ceramic
Facility Name: Saint Gobain Industrial Ceramics Corp
Permit Number: AL0000299

PERMIT IS REISSUANCE DUE TO EXPIRATION

DISCHARGE SERIAL NUMBERS & DESCRIPTIONS:

DSN001: Once through non-contact cooling water and storm water

INDUSTRIAL CATEGORY: NON-CATEGORICAL

MAJOR: No

STREAM INFORMATION:

Receiving Stream:	Tennessee River (Hobbs Island Inlet)
Classification:	Public Water Supply and Fish & Wildlife
River Basin:	Tennessee
7Q10:	66.27 cfs
7Q2:	112.82 cfs
1Q10:	49.97 cfs
Annual Average Flow:	443.45 cfs
303(d) List:	YES
Impairment:	<u>Nutrients</u>
TMDL:	NO

DISCUSSION:

The facility brings in raw materials that are weighed, mixed, and fed to an electric arc furnace. The molten material is cast into dense or bubble plate form, cooled, crushed, sized, calcined, to produce finished products. The abrasive grain and refractory/ceramic powders are packed and sold to customers who use them to produce grinding wheels, sandpaper, refractory shapes, etc.

ADEM Administrative Rule 335-6-10-.12 requires applicants to new or expanded discharges to Tier II waters demonstrate that the proposed discharge is necessary for important economic or social development in the area in which the waters are located. The application submitted by the facility is not for a new or expanded discharge. Therefore, the applicant is not required to demonstrate that the discharge is necessary for economic and social development.

EPA has not promulgated specific guidelines for the discharges covered under the proposed permit. Proposed permit limits are based on Best Professional Judgment. The proposed frequencies are based on a review of site specific conditions and an evaluation of similar facilities.

DSN 0011 : Once through non-contact cooling water and storm water

Parameter	Quantity or Loading		Units	Quality or Concentration			Units	Sample Freq	Sample Type	Seasonal	Basis
Temperature, Water Deg. Fahrenheit (00011) Effluent Gross Value	****	****	****	****	****	86.0 Maximum Daily	deg F	Monthly	Grab	All Months	WQBEL
pH (00400) Effluent Gross Value	****	****	****	6.0 Minimum Daily	****	8.5 Maximum Daily	S.U.	Monthly	Grab	All Months	WQBEL
Solids, Total Suspended (00530) Effluent Gross Value	****	****	****	****	****	100.0 Maximum Daily	mg/l	Monthly	Grab	All Months	BPJ
Oil & Grease (00556) Effluent Gross Value	****	****	****	****	****	15 Maximum Daily	mg/l	Monthly	Grab	All Months	BPJ
Flow, In Conduit or Thru Treatment Plant (50050) Effluent Gross Value	(Report) Monthly Average	****	MGD	****	****	****	****	Monthly	Instantaneous	All Months	BPJ

DSN 001Q : Once through non-contact cooling water and storm water

Parameter	Quantity or Loading		Units	Quality or Concentration			Units	Sample Freq	Sample Type	Seasonal	Basis
Chlorine, Total Residual (50060) See notes (1,2) Effluent Gross Value	****	****	****	****	0.68 Monthly Average	1.00 Maximum Daily	mg/l	Twice/Quarter	Grab	All Months	BPJ

***Basis for Permit Limitation**

- BPJ – Best Professional Judgment
- WQBEL – Water Quality Based Effluent Limits
- EGL – Federal Effluent Guideline Limitations
- 303(d) – 303(d) List of Impaired Waters
- TMDL – Total Maximum Daily Load Requirements

Discussion

Best Professional Judgment (BPJ)

The parameters of concern for this facility are based on the parameters of concern listed in EPA form 2E and 2F from the current permit. These parameters are consistent with similar facilities in the state and have been proven to be reflective of the operations at this facility. The parameters with specific limits are discussed below:

Oil & Grease

The daily maximum limit for Oil and Grease should prevent the occurrence of a visible sheen in the stream and has been shown to be achievable through the use of proper BMPs.

Total Residual Chlorine

Since the facility utilizes water from the City of Huntsville, chlorine is expected to be present in the discharge. The chlorine limit is based on BPJ using EPA's suggested acute and chronic water quality values (WQV) for chlorine and allowing for dilution. The channel flow is based on the estimation from pervious permits and the Water Quality Branch that the flow through Hobbs Island Inlet is 1% of the total 7Q10 in the Tennessee River. The calculations are as follows:

$$66.27 \text{ cfs} = 42.75 \text{ MGD}$$

$$\text{Daily Max} = \frac{[(\text{Acute EPA WQV}) * (\text{Channel Flow} + \text{Industrial Discharge Flow})]}{(\text{Ind. Discharge Flow})}$$
$$\text{Daily Max} = \frac{[(0.019 \text{ mg/l}) * (42.75 \text{ MGD} + 0.7 \text{ MGD})]}{(0.7 \text{ MGD})} = 1.18 \text{ mg/l}$$

$$\text{Monthly Avg.} = \frac{[(\text{Acute EPA WQV}) * (\text{Channel Flow} + \text{Industrial Discharge Flow})]}{(\text{Ind. Discharge Flow})}$$
$$\text{Monthly Avg.} = \frac{[(0.011) * (42.75 \text{ MGD} + 0.7 \text{ MGD})]}{(0.7 \text{ MGD})} = 0.68 \text{ mg/l}$$

Based on Best Professional Judgements, a Daily Maximum limit of 1 mg/l is proposed.

Water Quality Based Effluent Limits (WQBEL)

pH

ADEM Administrative Code, Division 6 Regulations, specifically 335-6-10-.09(2)(e)(2) – Specific Water Quality for Public Water Supply classified streams states: “Sewage, industrial waste or other wastes shall not cause the pH to deviate more than one unit from then normal or natural pH, nor be less than 6.0, nor greater than 8.5 standard units.”

Temperature

ADEM Administrative Code, Division 6 Regulations, specifically 335-6-10-.09(2)(e)(3)(ii) - `Specific Water Quality for Public Water Supply classified streams states: “The maximum temperature in streams, lakes, and reservoirs in the Tennessee and Cahaba River Basins, and for that portion of the Tallapoosa River Basin from the tailrace of Thurlow Dam at Tallassee downstream to the junction of the Coosa and Tallapoosa Rivers which has been designated by the Alabama Department of Conservation and Natural Resources as supporting small mouth bass, sauger or walleye, shall not exceed 86°F.” Due to the relative volume of discharge water compared to the stream volume, a daily maximum temperature limit of 86°F is proposed. This limit is consistent with water quality standards. Monitoring frequency shall be once per month.

Nutrient Impairment

Saint Gobain's discharge is not expected to add to the nutrient impairment of the Tennessee River, therefore monitoring is not proposed.

Best Management Practices (BMPs) are believed to be the most effective way to control the contamination of stormwater from areas of industrial activities. This facility is required to maintain a BMP plan. The requirements of the BMP plan call for minimization of stormwater contact with waste materials, products and by-products, and for prevention of spills or loss of fluids from equipment maintenance activities. The effectiveness of the BMPs will be measured through the monitoring of the pollutants of concern.

Cooling Water Intake Structure (CWIS)

Section 316(b) of the Clean Water Act requires that facilities minimize adverse environmental impacts resulting from the operation of cooling water intake structures (CWIS) by using the “Best Technology Available” (BTA). All of those facilities including those not specifically addressed by rules, must be evaluated for 316(b) compliance. For those facilities not addressed in Phase I, II, or III rules, a BTA determination must be made using “Best Professional Judgment” (BPJ) under the authority of 40 CFR §§ 125 Subpart J and 401.14.

The cooling water intake structure (CWIS) used by the permittee has been evaluated using the available information in the permit application. The design intake flow is 1.5 MGD, the average flow used is 0.7 MGD and 95% of the water is used for once through cooling purposes. The intake design flow is less than 5% of the mean annual flow of the Tennessee River (Hobbs Island Inlet), the mesh screen size is 0.21875 inches, and the through screen actual velocity is reported as 0.95 ft/s. Based on the information above the Department has determined that the cooling water intake structure represents the best technology available (BTA) to comply with the requirements of Section 316(b) of the Federal Clean Water Act (33 U.S.C. section 1326).

CWIS Requirements

1. The cooling water intake structure used by the permittee has been evaluated using available information. At this time, the Department has determined that the cooling water intake structure represents the best technology available (BTA) to minimize adverse environmental impact in accordance with Section 316(b) of the Federal Clean Water Act (33 U.S.C. section 1326).
2. The permittee shall submit the following information at least 180 days prior to expiration of the permit:
 - a. design intake flow of the CWIS
 - b. percentage of intake flow, based on highest monthly average in last 5 years, used for cooling purposes;
 - c. an estimate of the intake flow reduction at the facility based upon the use of a 100 percent (or some lesser percentage) closed-cycle re-circulating cooling water system compared to a conventional once-through cooling water system
 - d. through screen design intake flow velocity
 - e. any impingement and entrainment data that may have been collected based on the operation of the facility’s CWIS, collected since the effective date of this NPDES permit
 - f. a detailed description of any changes in the operations of the CWIS, or changes in the type of technologies used at the CWIS such as screens or other technologies affecting the rates of impingement and/or entrainment of fish and shellfish
3. The permittee is required to operate and maintain the CWIS in a manner that minimizes impingement and entrainment levels. Documentation detailing the steps that have and are being taken to minimize the impingement and entrainment levels shall be maintained on site and made available upon request.
4. Nothing in this Permit authorizes take for the purposes of a facility compliance with the Endangered Species Act. Under the Endangered Species Act, take means to harass, harm, pursue, hunt, shoot, wound, kill, trap, capture, or collect, or attempt to engage in any such conduct, of endangered or threatened species.
5. The Permittee must keep records of all submissions that are part of the permit application pertaining to the CWIS until the subsequent permit is issued to the Permittee.

NPDES Individual Permit Mod/Reissue (Form 187) - Supplementary Information for Industrial Facilities

version 2.3

(Submission #: HPF-DM42-ZY95Y, version 2)

Details

Submission ID HPF-DM42-ZY95Y

Form Input

General Instructions

This form should be used to submit the following permit requests for permitted Industrial Individual NPDES facilities

- Permit Transfers
- Permittee/Facility Name Changes
- Minor Modifications, for example:
 - > Frequency of monitoring or reporting modifications
 - > Changes to interim compliance dates in a schedule of compliance, not including the final compliance date.
 - > Removal of a point source outfall, provided the discharge is terminated and does not result in discharge of pollutants from other outfalls, except in accordance with permit limits.
- Major Modifications, (Any modifications not covered by minor modifications, whether Effluent Limit changes occur or not)
- Reissuances
 - Reissuance of a permit due to approaching expiration
 - Revocation and Reissuance of permit prior to its scheduled expiration

Applicable Base Fees:

- Permit Transfers and/or Permittee/Facility Name Changes
 - > \$800
- Minor Modifications (see examples above)
 - > \$3,940 (Major Sources)
 - > \$3,120 (Minor Sources)
- Major Modifications
 - > \$17,990 (Major Sources)
 - > \$5,615 (Minor Sources)
- Reissuances
 - > \$17,990 (Major Sources)
 - > \$5,615 (Minor Sources)

[For assistance, please click here to determine the permit staff responsible for the site or call \(334\) 271-7943](#)

Processing Information

Purpose of Application

Reissuance of Permit Due to Approaching Expiration

Please indicate if the Permittee is applying for a permit transfer and/or name change in addition to permit modification or reissuance:

None

Action Type

Reissuance

If applicable, briefly describe any planned changes at the facility that are included in this reissuance application:
 In the future the facility is planning on putting in a small cooling tower which will have some treated water. In the design phase. Do not have the information at this time on chemicals and amount of blowdown.

General Information

SID Permit Number (if your facility currently holds an SID permit, please provide that number below):
 NONE PROVIDED

NPDES or General Permit Numbers (if applicable, please list all permit numbers):
 NONE PROVIDED

Is this facility/site only applying for permit coverage for discharges from stormwater?
 No

Permit Information

Permit Number
 AL0000299

Current Permittee Name
 Saint Gobain Ceramic

Permittee

Permittee Name
 Saint Gobain Ceramic
Mailing Address
 219 Cap Adkins RoadSE
 Huntsville, Alabama 35803

Responsible Official

Prefix
 Mr.
First Name Last Name
 Jason Rogers
Title
 Plant Manager
Organization Name
 Saint Gobain
Phone Type Number Extension
 Business 12566509231
Email
 Jason.Rogers@saint-gobain.com
Mailing Address
 219 CAP ADKINS RD SE
 HUNTSVILLE, AL 35803

Existing Permit Contacts

Affiliation Type	Contact Information	Remove?
Environmental Contact	Chris Batchelor	Remove
Notification Recipient,Responsible Official	Rob McFadden, Saint Gobain Industrial Ceramics Corp	Remove
DMR Contact	Robert Sieb, ehs	NONE PROVIDED
Permittee	Saint Gobain Ceramic	NONE PROVIDED

Facility/Site Information

Facility/Site Name

Saint Gobain Industrial Ceramics Corp

Organization/Ownership Type

Corporation

Facility/Site Address or Location Description

219 CAP ADKINS RD

Huntsville, AL 35803

Facility/Site County

Madison

Detailed Directions to the Facility/Site

NONE PROVIDED

Facility Map

[Location of Intake and Discharge.pptx - 02/25/2022 05:27 PM](#)

Comment

NONE PROVIDED

Please refer to the link below for Lat/Long map instruction help:

[Map Instruction Help](#)

Facility/Site Front Gate Latitude and Longitude

34.55550000000001,-86.53280000000001

SIC Code(s) [Please enter Primary SIC Code first followed by any additional applicable SIC Codes]

3291-Abrasive Products

NAICS Code(s) [Please enter Primary NAICS Code first followed by any additional applicable NAICS Codes]

327910-Abrasive Product Manufacturing

327120-Clay Building Material and Refractories Manufacturing

Facility/Site Contact

Prefix

Mr.

First Name Last Name

Jason *Rogers*

Title

Plant Manager

Organization Name

Saint Gobain

Phone Type Number Extension

Business 2566509231

Email

jason.rogers@saint-gobain.com

Address

219 CAP ADKINS RD SE

HUNTSVILLE, AL 35803

DMR Contact(s) (1 of 1)

DMR Contact**Prefix***Mr.***First Name Last Name**

Robert Sieb

Title

NONE PROVIDED

Phone Type Number Extension

Mobile 2565857531

Email

robert.sieb@saint-gobain.com

Address219 CAP ADKINS RD SE
HUNTSVILLE, AL 35803**Applicant Business Entity Information****Address of Incorporation**1 Bond Street
Worcester, MA**Agent Designated by the Corporation for Purposes of Service**

Name	Address
Saint Gobain	1 Bond Street Worcester, MA 01606

Please provide all corporate officers

Name	Title	Address
Sung Yu	Vice President SGP	1 Bond Street, Worcester, MA 01606

Does the applicant applying for coverage have a Parent Corporation?

Yes

Parent Corporation of Applicant

Name	Address
Saint Gobain	20 Moores Rd, Malvern, PA 19355

Does the applicant applying for coverage have Subsidiary Corporations?

No

Enforcement History

Has the applicant been issued any Notices of Violation, Orders (Consent or Administrative/Unilateral), or Judicial Actions (Complaint, Settlement Agreement, Consent Decree, or Court Order) concerning water pollution or other permit violations within the State of Alabama in the past five years?

No

Business Activity

A facility with processes inclusive in the business areas shown below may be covered by Environmental Protection Agency's (EPA) categorical effluent guideline standards. These facilities are termed **category users**. If unsure, please call the Industrial Section at (334) 271-7943 to discuss or use the link below to contact the Permit Engineer for the county the facility is/will be located in.

[Industrial Section Assignment Map](#)

If your facility conducts or will be conducting any of the processes listed below (regardless of whether they generate wastewater, waste sludge, or hazardous wastes), please check the category of business activity:

Other: Zirconia Oxide based Abrasives and Refractories

Give a brief description of all operations at this facility including primary products or services:

Zircon Sand is reduced in an Arc Furnace with Coal, Coke and Alumina. Crushed and sized and shipped to other facilities for further processing. The materials are used as abrasives, refractories and thermal spray materials.

Water Supply

Water Sources (check all that apply):

Municipal Water Utility

Surface Water

Please specify the City of the Municipal Water Utility:

Huntsville Utilities

Name of Utility	Million Gallons per Day (MGD)
Huntsville Utilities	0.170

Operator of Surface Intake	Million Gallons per Day (MGD)
Saint Gobain Intake Structure	0.700
	Sum: 0.7

Cooling Water Intake Structure Information

Does the provider of your source water operate a surface water intake?

Yes

Name of Provider	Location of Provider	Latitude	Longitude
Saint Gobain	Tennessee River Hobbs Island ChannelChannel	34.552929	-86.540649

Is the provider a public water system (defined as a system which provides water to the public for human consumption or which provides only treated water, not raw water)?

No

Is any water withdrawn from the source water used for cooling?

Yes

Using the average monthly measurements over any 12-month period, approximately what percentage of water withdrawn is used exclusively for cooling purposes?

95

Does the cooling water consist of treated effluent that would otherwise be discharged?

No

Is the cooling water used in a once-through cooling system?

Yes

Is the cooling water used in a closed cycle cooling system?

No

When was the intake installed?

1957

What is the maximum intake volume (maximum pumping capacity in gallons per day)?

1500000

What is the average intake volume (average intake pump rate in gallons per day average in any 30-day period)?

700000

What is the actual intake flow (AIF) as defined in 40 CFR §125.92(a) (MGD)?

650000

How is the intake operated?

Continuously

What is the mesh size of the screen on your intake (in inches)?

0.21875

What is the intake screen flow-through area (in square feet)?

36

What is the through-screen design intake flow velocity (in ft/sec)?

3

What is the through-screen actual velocity (in ft/sec)?

0.95

What is the mechanism for cleaning the screen (e.g., does it rotate for cleaning)?

The screen is removed by maintenance for cleaning

Do you have any additional fish detraction technology on your intake?

No

Have there been any studies to determine the impact of the intake on aquatic organisms?

No

Attach a site map showing the location of the water intake in relation to the facility, shoreline, water depth, etc.

[Location of Intake and Discharge.pptx - 02/25/2022 06:26 PM](#)

Comment

NONE PROVIDED

Outfalls (1 of 1)

Outfall Identifier

001

Receiving Water

Tennessee River

Does the discharge enter the named receiving water via an unnamed tributary?

NONE PROVIDED

Indicate if either of the following characteristics apply to this discharge:

None apply

Estimated Average Daily Flow (MGD)

700000

Monitoring/Sampling Point Location

34.55805600000000, -86.54166700000000

Process Flow Schematic with Wastewater Treatment(s), If Applicable

For an example of a process flow diagram, please use the link below.

[Figure 1: Example of Process Flow Schematic](#)

Process Flow Schematic

[Process Map and Water system layout.pptx - 03/04/2022 01:47 PM](#)

Comment

NONE PROVIDED

Anti-Degradation Evaluation

Is this a new or increased discharge that began after April 3, 1991?

No

Additional Information

Do you share an outfall with another facility?

No

Indicate if automatic sampling equipment or continuous wastewater flow metering equipment is being operated at this facility:

Current	Yes/No
Continuous Wastewater Flow Metering Equipment	Yes
Automatic Sampling Equipment	No

Indicate if installation automatic sampling equipment or continuous wastewater flow metering equipment planned at this facility:

Planned	Yes/No
Continuous Wastewater Flow Metering Equipment	Yes
Automatic Sampling Equipment	No

Please describe the equipment below:

Greyline Instruments OCF 6.1 Open Channel Flow & Tank Level Meter

Please attach the process schematic with sampling equipment locations.

[Saint Gobain - Huntsville - Discharge Points Non-Contact 2022.pptx - 02/25/2022 06:09 PM](#)

Comment

NONE PROVIDED

Are any process changes or expansions planned during the next three years that could alter wastewater volumes or characteristics (Consider production processes as well as air or water pollution treatment processes that may affect the discharge.)?

Yes

Briefly describe these changes and their anticipated effects on the wastewater volume and characteristics:

We will be installing a cooling tower on our specialty Furnace. Will request a permit modification once design is completed.

Do you use biocides, corrosion inhibitors, or chemical additives in your cooling or blowdown water?

Yes

The applicant must provide a list of the following information for each biocide or chemical:

- (1) Name and general composition of biocide or chemical (if composition is not provided on MSDS sheet)
- (2) 48-hour or 96-hour LC50 data for organisms representative of the biota of the waterway into which the discharge will ultimately reach. For freshwater, the fathead minnow (*Pimephales promelas*) and cladoceran (*Ceriodaphnia dubia*) are the test organisms. For salt water, the mysid shrimp and the sheepshead minnow or inland silverside are the test organisms. Other acceptable aquatic organisms may be allowed by the Department if sufficient information is provided. If the MSDS sheet does not provide data for the organisms specified above, the facility must provide the data unless the Department grants approval for an alternate organism.
- (3) Quantities to be used
- (4) Frequencies of use
- (5) Maximum proposed discharge concentrations
- (6) EPA registration of number, if applicable and is not provided on the MSDS sheet.

List of Biocides

Please list biocides below:
G#165P Cooling Water Treatment
G#1009 12.5% Sodium Hypochlorite

Please list biocides below:

G#KBAC 7015 Biocide

G#1110 Bi-sulfite for bleed pH control and de-chlorination

Biocide/Corrosion Inhibitor Summary Sheet

[Biocide Corrosion Inhibitor Summary Sheet.docx - 03/04/2022 01:51 PM](#)

Comment

NONE PROVIDED

Safety Data Sheets (SDS)

[sds.pdf - 03/04/2022 02:02 PM](#)

Comment

NONE PROVIDED

Treatment

Is any form of wastewater treatment (see list below) practiced at this facility?

Yes

Treatment devices or processes used or proposed for treating wastewater or sludge (check as many as appropriate).

Chlorination

Is any form of wastewater treatment (or changes to an existing wastewater treatment) planned for this facility within the next three years?

Yes

Treatment devices or processes used or proposed for treating wastewater or sludge (check as many as appropriate).

Chlorination

Other chemical treatment

Other chemical treatment:

Biocides, PH adjustment

Please describe all changes to treatment devices or process.

The plant is planning to install a cooling tower on the specialty Furnace in 2022. Currently there is no treatment.

Facility Operational Characteristics

Indicate whether the facility discharge is:

Continuous through the year

Comments:

Continuous Flow through the facility.

Non-Discharged Wastes

Are any waste liquids or sludges generated and not disposed of in the sanitary sewer system?

No

Does any outside firm remove any of the above checked wastes?

No

EPA Application Forms

All Applicants must submit certain EPA permit application forms. More than one application form may be required.

Form 1 - General Information Form required for all applications

Form 2C - Should be submitted for facilities with existing discharge(s) of process wastewater.

Form 2D - Should be submitted for facilities that have not yet commenced discharge(s) of process wastewater.

Form 2E - Should be submitted for facilities who discharge non-process wastewater, such as non-contact cooling water or boiler blowdown.

Form 2F - Should be submitted for all discharges of storm water associated with an industrial activity.
The EPA application forms are found on the Department's website here.

EPA Form 1

[Form 1.pdf - 02/25/2022 05:48 PM](#)

Comment

NONE PROVIDED

Additional EPA Forms (EPA Form 2C, 2D, 2E and/or 2F)

[Form 2f.pdf - 02/25/2022 05:48 PM](#)

[Form 2E 2022.pdf - 03/04/2022 02:17 PM](#)

Comment

NONE PROVIDED

Other attachments (as needed)

[Topo Maps.pdf - 02/25/2022 05:51 PM](#)

[Lab.pdf - 02/25/2022 05:53 PM](#)

Comment

NONE PROVIDED

Additional Attachments

Please attach any additional information as needed.

[Intake Screen.pdf - 02/25/2022 06:51 PM](#)

Comment

NONE PROVIDED

Application Preparer

Application Preparer

Prefix

NONE PROVIDED

First Name Last Name

Robert Sieb

Title

EHS Manager

Organization Name

ehs

Phone Type Number Extension

Business 2566509228

Email

robert.sieb@saint-gobain.com

Address

219 CAP ADKINS RD

Huntsville, AL 35803

Revisions

Revision	Revision Date	Revision By
Revision 1	2/11/2022 2:56 PM	Robert Sieb
Revision 2	3/4/2022 1:34 PM	Robert Sieb

Agreements and Signature(s)

SUBMISSION AGREEMENTS

- I am the owner of the account used to perform the electronic submission and signature.
- I have the authority to submit the data on behalf of the facility I am representing.
- I agree that providing the account credentials to sign the submission document constitutes an electronic signature equivalent to my written signature.
- I have reviewed the electronic form being submitted in its entirety, and agree to the validity and accuracy of the information contained within it to the best of my knowledge.

Responsible Official

◆ I certify under penalty of law that this document and all attachments were prepared under my direction or supervision in accordance with a system designed to assure that qualified personnel properly gather and evaluate the information submitted; based on my inquiry of the person or persons who manage the system or those persons directly responsible for gathering the information, the information submitted is, to the best of my knowledge and belief, true, accurate, and complete. I am aware that there are significant penalties for submitting false information including the possibility of fine and imprisonment for knowing violations. ◆ ◆ I further certify under penalty of law that all analyses reported as less than detectable in this application or attachments thereto were performed using the EPA approved test method having the lowest detection limit for the substance tested. ◆ NOTE: 335-6-5-.14 SIGNATORIES TO PERMIT APPLICATIONS AND REPORTS. The application for a SID permit shall be signed by a responsible official, a request for variance from categorical pretreatment standards, and a category determination request shall be signed by a responsible official, as indicated below. In the case of a corporation, by a principal executive officer of at least the level of vice president; In the case of a partnership, by a general partner; In the case of a sole proprietorship, by the proprietor, or In the case of a municipal, state, federal, or other public entity, by either a principal executive officer, or ranking elected official

Signed Robert Sieb on 03/04/2022 at 2:19 PM
By
Jason Rogers on 03/07/2022 at 7:30 AM

EPA Identification Number AL000299	NPDES Permit Number	Facility Name Saint Gobain Ceramic Materials	Form Approved 03/05/19 OMB No. 2040-0004
---------------------------------------	---------------------	---	---

Form 1 NPDES		U.S. Environmental Protection Agency Application for NPDES Permit to Discharge Wastewater GENERAL INFORMATION
-----------------	---	--

SECTION 1. ACTIVITIES REQUIRING AN NPDES PERMIT (40 CFR 122.21(f) and (f)(1))

Activities Requiring an NPDES Permit	1.1	Applicants <i>Not</i> Required to Submit Form 1	
	1.1.1	Is the facility a new or existing publicly owned treatment works ? If yes, STOP. Do NOT complete <input checked="" type="checkbox"/> No Form 1. Complete Form 2A.	1.1.2 Is the facility a new or existing treatment works treating domestic sewage ? If yes, STOP. Do NOT <input checked="" type="checkbox"/> No complete Form 1. Complete Form 2S.
	1.2	Applicants <i>Required</i> to Submit Form 1	
	1.2.1	Is the facility a concentrated animal feeding operation or a concentrated aquatic animal production facility ? <input type="checkbox"/> Yes → Complete Form 1 <input checked="" type="checkbox"/> No and Form 2B.	1.2.2 Is the facility an existing manufacturing, commercial, mining, or silvicultural facility that is currently discharging process wastewater ? <input type="checkbox"/> Yes → Complete Form <input checked="" type="checkbox"/> No 1 and Form 2C.
	1.2.3	Is the facility a new manufacturing, commercial, mining, or silvicultural facility that has not yet commenced to discharge ? <input type="checkbox"/> Yes → Complete Form 1 <input checked="" type="checkbox"/> No and Form 2D.	1.2.4 Is the facility a new or existing manufacturing, commercial, mining, or silvicultural facility that discharges only nonprocess wastewater ? <input checked="" type="checkbox"/> Yes → Complete Form <input type="checkbox"/> No 1 and Form 2E.
	1.2.5	Is the facility a new or existing facility whose discharge is composed entirely of stormwater associated with industrial activity or whose discharge is composed of both stormwater and non-stormwater ? <input checked="" type="checkbox"/> Yes → Complete Form 1 <input type="checkbox"/> No and Form 2F unless exempted by 40 CFR 122.26(b)(14)(x) or (b)(15).	

SECTION 2. NAME, MAILING ADDRESS, AND LOCATION (40 CFR 122.21(f)(2))

Name, Mailing Address, and Location	2.1	Facility Name		
		Saint Gobain Ceramic Materials		
	2.2	EPA Identification Number		
		AL0000299		
	2.3	Facility Contact		
		Name (first and last) Robert Sieb	Title EHS Manager	Phone number (256) 650-9228
	Email address robert.sieb@saint-gobain.com			
2.4	Facility Mailing Address			
	Street or P.O. box 219 Cap Adkins Road SE			
	City or town Huntsville	State Alabam	ZIP code 35803	

EPA Identification Number AL000299	NPDES Permit Number	Facility Name Saint Gobain Ceramic Materials	Form Approved 03/05/19 OMB No. 2040-0004
---------------------------------------	---------------------	---	---

Name, Mailing Address, and Location Continued	2.5	Facility Location		
		Street, route number, or other specific identifier 219 Cap Adkins Road SE		
		County name Madison	County code (if known)	
		City or town Huntsville	State Alabama	ZIP code 35803

SECTION 3. SIC AND NAICS CODES (40 CFR 122.21(f)(3))

SIC and NAICS Codes	3.1	SIC Code(s)	Description (optional)
		3291	Abrasive Products
		3297	Nonclay Refractories
	3.2	NAICS Code(s)	Description (optional)
		327910	Abrasive Product Manufacturing
		327120	Clay Building Material and Refractories Manufacturing

SECTION 4. OPERATOR INFORMATION (40 CFR 122.21(f)(4))

Operator Information	4.1	Name of Operator Saint Gobain Ceramics and Plastics		
	4.2	Is the name you listed in Item 4.1 also the owner? <input checked="" type="checkbox"/> Yes <input type="checkbox"/> No		
	4.3	Operator Status <input type="checkbox"/> Public—federal <input type="checkbox"/> Public—state <input type="checkbox"/> Other public (specify) _____ <input checked="" type="checkbox"/> Private <input type="checkbox"/> Other (specify) _____		
	4.4	Phone Number of Operator		
Operator Information Continued	4.5	Operator Address		
		Street or P.O. Box 1 New Bond Steet		
		City or town Worester	State MA	ZIP code 01615
		Email address of operator		

SECTION 5. INDIAN LAND (40 CFR 122.21(f)(5))

Indian Land	5.1	Is the facility located on Indian Land? <input type="checkbox"/> Yes <input checked="" type="checkbox"/> No
-------------	-----	--

EPA Identification Number AL000299	NPDES Permit Number	Facility Name Saint Gobain Ceramic Materials	Form Approved 03/05/19 OMB No. 2040-0004
---------------------------------------	---------------------	---	---

SECTION 6. EXISTING ENVIRONMENTAL PERMITS (40 CFR 122.21(f)(6))

Existing Environmental Permits	6.1	Existing Environmental Permits (check all that apply and print or type the corresponding permit number for each)		
	<input checked="" type="checkbox"/>	NPDES (discharges to surface water) AL0000299	<input checked="" type="checkbox"/>	RCRA (hazardous wastes) ALD004021952
	<input checked="" type="checkbox"/>	PSD (air emissions) 7-09-P096-2001	<input type="checkbox"/>	Nonattainment program (CAA)
	<input type="checkbox"/>	Ocean dumping (MPRSA)	<input type="checkbox"/>	Dredge or fill (CWA Section 404)
			<input type="checkbox"/>	UIC (underground injection of fluids)
			<input type="checkbox"/>	NESHAPs (CAA)
			<input type="checkbox"/>	Other (specify) Source Radiation SM-536

SECTION 7. MAP (40 CFR 122.21(f)(7))

Map	7.1	Have you attached a topographic map containing all required information to this application? (See instructions for specific requirements.) <input checked="" type="checkbox"/> Yes <input type="checkbox"/> No <input type="checkbox"/> CAFO—Not Applicable (See requirements in Form 2B.)
-----	-----	---

SECTION 8. NATURE OF BUSINESS (40 CFR 122.21(f)(8))

Nature of Business	8.1	Describe the nature of your business. Raw materials are brought into the facility by truck and stored in silos. The materials are weighed, mixed and fed to an electric arc furnace where fusion takes place. Molten material is cast into dense or bubble plate form, cooled, crushed, sized, calcined, to produce finished products, abrasive grain and refractory/ ceramic powders that are packaged and sold to customers who use them to produce grinding wheels, sandpaper, refractory shapes, etc.
--------------------	-----	--

SECTION 9. COOLING WATER INTAKE STRUCTURES (40 CFR 122.21(f)(9))

Cooling Water Intake Structures	9.1	Does your facility use cooling water? <input checked="" type="checkbox"/> Yes <input type="checkbox"/> No → SKIP to Item 10.1.
	9.2	Identify the source of cooling water. (Note that facilities that use a cooling water intake structure as described at 40 CFR 125, Subparts I and J may have additional application requirements at 40 CFR 122.21(r). Consult with your NPDES permitting authority to determine what specific information needs to be submitted and when.) Tennessee River and City of Huntsville

SECTION 10. VARIANCE REQUESTS (40 CFR 122.21(f)(10))

Variance Requests	10.1	Do you intend to request or renew one or more of the variances authorized at 40 CFR 122.21(m)? (Check all that apply. Consult with your NPDES permitting authority to determine what information needs to be submitted and when.)
	<input type="checkbox"/>	Fundamentally different factors (CWA Section 301(n))
	<input type="checkbox"/>	Water quality related effluent limitations (CWA Section 302(b)(2))
	<input type="checkbox"/>	Non-conventional pollutants (CWA Section 301(c) and (g))
	<input type="checkbox"/>	Thermal discharges (CWA Section 316(a))
	<input checked="" type="checkbox"/>	Not applicable

SECTION 11. CHECKLIST AND CERTIFICATION STATEMENT (40 CFR 122.22(a) and (d))

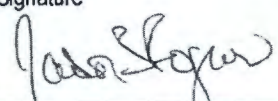
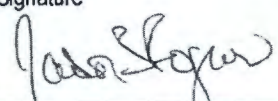
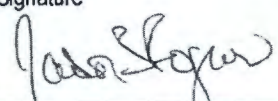
Checklist and Certification Statement	11.1	<p>In Column 1 below, mark the sections of Form 1 that you have completed and are submitting with your application. For each section, specify in Column 2 any attachments that you are enclosing to alert the permitting authority. Note that not all applicants are required to provide attachments.</p> <table border="1" style="width: 100%; border-collapse: collapse;"> <thead> <tr> <th style="width: 50%; text-align: center;">Column 1</th> <th style="width: 50%; text-align: center;">Column 2</th> </tr> </thead> <tbody> <tr> <td><input checked="" type="checkbox"/> Section 1: Activities Requiring an NPDES Permit</td> <td><input type="checkbox"/> w/ attachments</td> </tr> <tr> <td><input checked="" type="checkbox"/> Section 2: Name, Mailing Address, and Location</td> <td><input type="checkbox"/> w/ attachments</td> </tr> <tr> <td><input checked="" type="checkbox"/> Section 3: SIC Codes</td> <td><input type="checkbox"/> w/ attachments</td> </tr> <tr> <td><input checked="" type="checkbox"/> Section 4: Operator Information</td> <td><input type="checkbox"/> w/ attachments</td> </tr> <tr> <td><input checked="" type="checkbox"/> Section 5: Indian Land</td> <td><input type="checkbox"/> w/ attachments</td> </tr> <tr> <td><input checked="" type="checkbox"/> Section 6: Existing Environmental Permits</td> <td><input type="checkbox"/> w/ attachments</td> </tr> <tr> <td><input checked="" type="checkbox"/> Section 7: Map</td> <td><input checked="" type="checkbox"/> w/ topographic map <input type="checkbox"/> w/ additional attachments</td> </tr> <tr> <td><input checked="" type="checkbox"/> Section 8: Nature of Business</td> <td><input type="checkbox"/> w/ attachments</td> </tr> <tr> <td><input checked="" type="checkbox"/> Section 9: Cooling Water Intake Structures</td> <td><input type="checkbox"/> w/ attachments</td> </tr> <tr> <td><input type="checkbox"/> Section 10: Variance Requests</td> <td><input type="checkbox"/> w/ attachments</td> </tr> <tr> <td><input checked="" type="checkbox"/> Section 11: Checklist and Certification Statement</td> <td><input type="checkbox"/> w/ attachments</td> </tr> </tbody> </table>	Column 1	Column 2	<input checked="" type="checkbox"/> Section 1: Activities Requiring an NPDES Permit	<input type="checkbox"/> w/ attachments	<input checked="" type="checkbox"/> Section 2: Name, Mailing Address, and Location	<input type="checkbox"/> w/ attachments	<input checked="" type="checkbox"/> Section 3: SIC Codes	<input type="checkbox"/> w/ attachments	<input checked="" type="checkbox"/> Section 4: Operator Information	<input type="checkbox"/> w/ attachments	<input checked="" type="checkbox"/> Section 5: Indian Land	<input type="checkbox"/> w/ attachments	<input checked="" type="checkbox"/> Section 6: Existing Environmental Permits	<input type="checkbox"/> w/ attachments	<input checked="" type="checkbox"/> Section 7: Map	<input checked="" type="checkbox"/> w/ topographic map <input type="checkbox"/> w/ additional attachments	<input checked="" type="checkbox"/> Section 8: Nature of Business	<input type="checkbox"/> w/ attachments	<input checked="" type="checkbox"/> Section 9: Cooling Water Intake Structures	<input type="checkbox"/> w/ attachments	<input type="checkbox"/> Section 10: Variance Requests	<input type="checkbox"/> w/ attachments	<input checked="" type="checkbox"/> Section 11: Checklist and Certification Statement	<input type="checkbox"/> w/ attachments
	Column 1	Column 2																								
	<input checked="" type="checkbox"/> Section 1: Activities Requiring an NPDES Permit	<input type="checkbox"/> w/ attachments																								
	<input checked="" type="checkbox"/> Section 2: Name, Mailing Address, and Location	<input type="checkbox"/> w/ attachments																								
	<input checked="" type="checkbox"/> Section 3: SIC Codes	<input type="checkbox"/> w/ attachments																								
	<input checked="" type="checkbox"/> Section 4: Operator Information	<input type="checkbox"/> w/ attachments																								
	<input checked="" type="checkbox"/> Section 5: Indian Land	<input type="checkbox"/> w/ attachments																								
	<input checked="" type="checkbox"/> Section 6: Existing Environmental Permits	<input type="checkbox"/> w/ attachments																								
	<input checked="" type="checkbox"/> Section 7: Map	<input checked="" type="checkbox"/> w/ topographic map <input type="checkbox"/> w/ additional attachments																								
	<input checked="" type="checkbox"/> Section 8: Nature of Business	<input type="checkbox"/> w/ attachments																								
	<input checked="" type="checkbox"/> Section 9: Cooling Water Intake Structures	<input type="checkbox"/> w/ attachments																								
	<input type="checkbox"/> Section 10: Variance Requests	<input type="checkbox"/> w/ attachments																								
<input checked="" type="checkbox"/> Section 11: Checklist and Certification Statement	<input type="checkbox"/> w/ attachments																									
11.2	<p>Certification Statement</p> <p><i>I certify under penalty of law that this document and all attachments were prepared under my direction or supervision in accordance with a system designed to assure that qualified personnel properly gather and evaluate the information submitted. Based on my inquiry of the person or persons who manage the system, or those persons directly responsible for gathering the information, the information submitted is, to the best of my knowledge and belief, true, accurate, and complete. I am aware that there are significant penalties for submitting false information, including the possibility of fine and imprisonment for knowing violations.</i></p> <table border="1" style="width: 100%; border-collapse: collapse;"> <tr> <td style="width: 50%; padding: 5px;">Name (print or type first and last name)</td> <td style="width: 50%; padding: 5px;">Official title</td> </tr> <tr> <td style="padding: 5px; text-align: center;">Jason B Rogers</td> <td style="padding: 5px; text-align: center;">Plant Manager</td> </tr> <tr> <td style="padding: 5px;">Signature</td> <td style="padding: 5px;">Date signed</td> </tr> <tr> <td style="padding: 5px; text-align: center;"></td> <td style="padding: 5px; text-align: center;">2/17/2022</td> </tr> </table>	Name (print or type first and last name)	Official title	Jason B Rogers	Plant Manager	Signature	Date signed		2/17/2022																	
Name (print or type first and last name)	Official title																									
Jason B Rogers	Plant Manager																									
Signature	Date signed																									
	2/17/2022																									

EPA Identification Number AL0000299	NPDES Permit Number	Facility Name Saint Gobain Ceramic Materials	Form Approved 03/05/19 OMB No. 2040-0004		
FORM 2E NPDES			U.S. Environmental Protection Agency Application for NPDES Permit to Discharge Wastewater MANUFACTURING, COMMERCIAL, MINING, AND SILVICULTURAL FACILITIES WHICH DISCHARGE ONLY NONPROCESS WASTEWATER		
SECTION 1. OUTFALL LOCATION (40 CFR 122.21(h)(1))					
Outfall Location	1.1	Provide information on each of the facility's outfalls in the table below.			
	Outfall Number		Receiving Water Name		
			Latitude		
			Longitude		
	1	Tennessee River Hobbs Island	34° 33' 29" N	86° 32' 30" E	
			. ' "	. ' "	
			. ' "	. ' "	
SECTION 2. DISCHARGE DATE (40 CFR 122.21(h)(2))					
Discharge Date	2.1	Are you a new or existing discharger? (Check only one response.) <input type="checkbox"/> New discharger <input checked="" type="checkbox"/> Existing discharger → SKIP to Section 3.			
	2.2	Specify your anticipated discharge date:			
SECTION 3. WASTE TYPES (40 CFR 122.21(h)(3))					
Waste Types	3.1	What types of wastes are currently being discharged if you are an existing discharger or will be discharged if you are a new discharger? (Check all that apply.) <input type="checkbox"/> Sanitary wastes <input checked="" type="checkbox"/> Other nonprocess wastewater (describe/explain directly below) <input type="checkbox"/> Restaurant or cafeteria waste <input checked="" type="checkbox"/> Non-contact cooling water <u>Blowdown from cooling tower only about</u>			
	3.2	Does the facility use cooling water additives? <input checked="" type="checkbox"/> Yes <input type="checkbox"/> No → SKIP to Section 4.			
	3.3	List the cooling water additives used and describe their composition.			
		Cooling Water Additives (list)	Composition of Additives (if available to you)		
		Sodium Hypochlorite 12.5% KBAC-7015	Sodium hypochlorite Sodium hydroxide		
SECTION 4. EFFLUENT CHARACTERISTICS (40 CFR 122.21(h)(4))					
Effluent Characteristics	4.1	Have you completed monitoring for all parameters in the table below at each of your outfalls and attached the results to this application package? <input checked="" type="checkbox"/> Yes <input type="checkbox"/> No; a waiver has been requested from my NPDES permitting authority (attach waiver request and additional information) → SKIP to Section 5.			
	4.2	Provide data as requested in the table below. ¹ (See instructions for specifics.)			
	Parameter or Pollutant		Number of Analyses (if actual data reported)	Maximum Daily Discharge (specify units)	
					Average Daily Discharge (specify units)
			Mass		Conc.
			Mass		Conc.
	Biochemical oxygen demand (BOD ₅)		1	13.25 lbs.	2 mg/l
	Total suspended solids (TSS)		12	128.54 lbs.	19.4 mg/l
	Oil and grease		12	43.07 lbs.	6.9 mg/l
Ammonia (as N)		1	1.66	0.25	
Discharge flow		12	0.800 million gal		
pH (report as range)		12	6.2-7.8		
Temperature (winter)		12	21.3		
Temperature (summer)		12	29.4		

¹ Sampling shall be conducted according to sufficiently sensitive test procedures (i.e., methods) approved under 40 CFR 136 for the analysis of pollutants or pollutant parameters or required under 40 CFR chapter I, subchapter N or O. See instructions and 40 CFR 122.21(e)(3).

Effluent Characteristics Continued

4.3	Is fecal coliform believed present, or is sanitary waste discharged (or will it be discharged)? <input type="checkbox"/> Yes <input checked="" type="checkbox"/> No → SKIP to Item 4.5.				
4.4	Provide data as requested in the table below. ¹ (See instructions for specifics.)				
	Parameter or Pollutant	Number of Analyses (if actual data reported)	Maximum Daily Discharge (specify units)		Source (Use codes per Instructions.)
			Mass	Conc.	
	Fecal coliform				
<i>E. coli</i>					
4.5	Is chlorine used (or will it be used)? <input checked="" type="checkbox"/> Yes <input type="checkbox"/> No → SKIP to Item 4.7.				
4.6	Provide data as requested in the table below. ¹ (See instructions for specifics.)				
	Parameter or Pollutant	Number of Analyses (if actual data reported)	Maximum Daily Discharge (specify units)		Source (use codes per instructions)
			Mass	Conc.	
	Total Residual Chlorine	8	1.13 lbs.	0.17 mg/l	0.34 lbs. 0.07 mg/l
4.7	Is non-contact cooling water discharged (or will it be discharged)? <input checked="" type="checkbox"/> Yes <input type="checkbox"/> No → SKIP to Section 5.				
4.8	Provide data as requested in the table below. ¹ (See instructions for specifics.)				
	Parameter or Pollutant	Number of Analyses (if actual data reported)	Maximum Daily Discharge (specify units)		Source (use codes per instructions)
			Mass	Conc.	
	Chemical oxygen demand (COD)	1	132.51 lbs.	20 mg/l	98.16 lbs. 20 mg/l
Total organic carbon (TOC)	1	1.9 lbs.	1.8	11.93 1.8mg/l	

SECTION 5. FLOW (40 CFR 122.21(h)(5))

Flow

5.1	Except for stormwater water runoff, leaks, or spills, are any of the discharges you described in Sections 1 and 3 of this application intermittent or seasonal? <input type="checkbox"/> Yes → Complete this section. <input checked="" type="checkbox"/> No → SKIP to Section 6.				
5.2	Briefly describe the frequency and duration of flow.				

SECTION 6. TREATMENT SYSTEM (40 CFR 122.21(h)(6))

Treatment System

6.1	Briefly describe any treatment system(s) used (or to be used). 255,000-gallon of blow down per year GI#165P Cooling Water Treatment 140-PPM polymer as product in the blowdown 368 lbs/year, or ~ (2) 30-gallon drum				
-----	--	--	--	--	--

¹ Sampling shall be conducted according to sufficiently sensitive test procedures (i.e., methods) approved under 40 CFR 136 for the analysis of pollutants or pollutant parameters or required under 40 CFR chapter I, subchapter N or O. See instructions and 40 CFR 122.21(e)(3).

EPA Identification Number
AL0000299

NPDES Permit Number

Facility Name
Saint Gobain Ceramic Materials

Form Approved 03/05/19
OMB No. 2040-0004

SECTION 7. OTHER INFORMATION (40 CFR 122.21(h)(7))

Other Information

7.1 Use the space below to expand upon any of the above items. Use this space to provide any information you believe the reviewer should consider in establishing permit limitations. Attach additional sheets as needed.

SECTION 8. CHECKLIST AND CERTIFICATION STATEMENT (40 CFR 122.22(a) and (d))

Checklist and Certification Statement

8.1 In Column 1 below, mark the sections of Form 2E that you have completed and are submitting with your application. For each section, specify in Column 2 any attachments that you are enclosing to alert the permitting authority. Note that not all applicants are required to provide attachments.

Column 1	Column 2
<input checked="" type="checkbox"/> Section 1: Outfall Location	<input checked="" type="checkbox"/> w/ attachments (e.g., responses for additional outfalls)
<input checked="" type="checkbox"/> Section 2: Discharge Date	<input type="checkbox"/> w/ attachments
<input checked="" type="checkbox"/> Section 3: Waste Types	<input type="checkbox"/> w/ attachments
<input checked="" type="checkbox"/> Section 4: Effluent Characteristics	<input checked="" type="checkbox"/> w/ attachments
<input checked="" type="checkbox"/> Section 5: Flow	<input checked="" type="checkbox"/> w/ attachments
<input checked="" type="checkbox"/> Section 6: Treatment System	<input type="checkbox"/> w/ attachments
<input checked="" type="checkbox"/> Section 7: Other Information	<input type="checkbox"/> w/ attachments
<input checked="" type="checkbox"/> Section 8: Checklist and Certification Statement	<input type="checkbox"/> w/ attachments

8.2 **Certification Statement**
I certify under penalty of law that this document and all attachments were prepared under my direction or supervision in accordance with a system designed to assure that qualified personnel properly gather and evaluate the information submitted. Based on my inquiry of the person or persons who manage the system, or those persons directly responsible for gathering the information, the information submitted is, to the best of my knowledge and belief, true, accurate, and complete. I am aware that there are significant penalties for submitting false information, including the possibility of fine and imprisonment for knowing violations.

Name (print or type first and last name)	Official title
--	----------------

Signature	Date signed
-----------	-------------

EPA Identification Number AL0000299	NPDES Permit Number	Facility Name Saint Gobain Ceramic Materials
--	---------------------	---

Form Approved 03/05/19
OMB No. 2040-0004

Form 2F NPDES		U.S Environmental Protection Agency Application for NPDES Permit to Discharge Wastewater STORMWATER DISCHARGES ASSOCIATED WITH INDUSTRIAL ACTIVITY
---------------------	---	---

SECTION 1. OUTFALL LOCATION (40 CFR 122.21(g)(1))

Outfall Location	1.1	Provide information on each of the facility's outfalls in the table below							
		Outfall Number	Receiving Water Name	Latitude			Longitude		
		1	Hobbs Island Channel	34°	33'	29"	86°	32'	30"
				°	'	"	°	'	"
				°	'	"	°	'	"
				°	'	"	°	'	"
				°	'	"	°	'	"
				°	'	"	°	'	"

SECTION 2. IMPROVEMENTS (40 CFR 122.21(g)(6))

Improvements	2.1	Are you presently required by any federal, state, or local authority to meet an implementation schedule for constructing, upgrading, or operating wastewater treatment equipment or practices or any other environmental programs that could affect the discharges described in this application? <input type="checkbox"/> Yes <input checked="" type="checkbox"/> No → SKIP to Section 3.				
	2.2	Briefly identify each applicable project in the table below.				
		Brief Identification and Description of Project	Affected Outfalls (list outfall numbers)	Source(s) of Discharge	Final Compliance Dates	
					Required	Projected
	2.3	Have you attached sheets describing any additional water pollution control programs (or other environmental projects that may affect your discharges) that you now have underway or planned? (Optional Item) <input type="checkbox"/> Yes <input type="checkbox"/> No				

SECTION 3. SITE DRAINAGE MAP (40 CFR 122.26(c)(1)(i)(A))

Site Drainage Map	3.1	Have you attached a site drainage map containing all required information to this application? (See instructions for specific guidance.)
		<input checked="" type="checkbox"/> Yes <input type="checkbox"/> No

SECTION 4. POLLUTANT SOURCES (40 CFR 122.26(c)(1)(i)(B))

Pollutant Sources	4.1	Provide information on the facility's pollutant sources in the table below.			
		Outfall Number	Impervious Surface Area (within a mile radius of the facility)	Total Surface Area Drained (within a mile radius of the facility)	
		1	20 Acres	specify units Acres	100 acres specify units Acres
				specify units	specify units
				specify units	specify units
				specify units	specify units
				specify units	specify units
				specify units	specify units
				specify units	specify units
				specify units	specify units
	4.2	Provide a narrative description of the facility's significant material in the space below. (See instructions for content requirements.) Materials not exposed to storm water, Housekeeping using sweepers cleans plant surfaces to minimize Impacts. Any stormwater solids, debris are drained into settling pond			
	4.3	Provide the location and a description of existing structural and non-structural control measures to reduce pollutants in stormwater runoff. (See instructions for specific guidance.)			
		Stormwater Treatment			
		Outfall Number	Control Measures and Treatment	Codes from Exhibit 2F-1 (list)	
		1	Settling Pond to Discharge Stream to River	4A	

SECTION 5. NON STORMWATER DISCHARGES (40 CFR 122.26(c)(1)(i)(C))

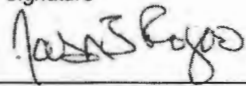
Non-Stormwater Discharges	5.1	I certify under penalty of law that the outfall(s) covered by this application have been tested or evaluated for the presence of non-stormwater discharges. Moreover, I certify that the outfalls identified as having non-stormwater discharges are described in either an accompanying NPDES Form 2C, 2D, or 2E application.			
		Name (print or type first and last name)	Official title		
		Jason Rogers	Plant Manager		
		Signature	Date signed		
			2/25/2022		
	5.2	Provide the testing information requested in the table below.			
		Outfall Number	Description of Testing Method Used	Date(s) of Testing	Onsite Drainage Points Directly Observed During Test
		1	Testing by Southern Environmental Testing and Pace An	01/09/2022	Wier Discharge

SECTION 6. SIGNIFICANT LEAKS OR SPILLS (40 CFR 122.26(c)(1)(i)(D))

Significant Leaks or Spills	6.1	Describe any significant leaks or spills of toxic or hazardous pollutants in the last three years. August 26, 2021 5-10 gallons of Glycol based Hydraulic fluid. A Hydraulic fluid Hose broke most of the material was contained in the sump. Sump was pumped out and treated by Clean Harbors.
------------------------------------	-----	--

SECTION 7. DISCHARGE INFORMATION (40 CFR 122.26(c)(1)(i)(E))

Discharge Information	See the instructions to determine the pollutants and parameters you are required to monitor and, in turn, the tables you must complete. Not all applicants need to complete each table.	
	7.1	Is this a new source or new discharge? <input type="checkbox"/> Yes → See instructions regarding submission of <i>estimated data</i> . <input checked="" type="checkbox"/> No → See instructions regarding submission of <i>actual data</i> .
	Tables A, B, C, and D	
7.2	Have you completed Table A for each outfall? <input checked="" type="checkbox"/> Yes <input type="checkbox"/> No	

EPA Identification Number
AL0000299

NPDES Permit Number

Facility Name
Saint Gobain Ceramic Materials

Form Approved 03/05/19
OMB No. 2040-0004

Discharge Information Continued

7.3	Is the facility subject to an effluent limitation guideline (ELG) or effluent limitations in an NPDES permit for its process wastewater? <input type="checkbox"/> Yes <input checked="" type="checkbox"/> No → SKIP to Item 7.5.
7.4	Have you completed Table B by providing quantitative data for those pollutants that are (1) limited either directly or indirectly in an ELG and/or (2) subject to effluent limitations in an NPDES permit for the facility's process wastewater? <input type="checkbox"/> Yes <input type="checkbox"/> No
7.5	Do you know or have reason to believe any pollutants in Exhibit 2F-2 are present in the discharge? <input type="checkbox"/> Yes <input checked="" type="checkbox"/> No → SKIP to Item 7.7.
7.6	Have you listed all pollutants in Exhibit 2F-2 that you know or have reason to believe are present in the discharge and provided quantitative data or an explanation for those pollutants in Table C? <input type="checkbox"/> Yes <input checked="" type="checkbox"/> No
7.7	Do you qualify for a small business exemption under the criteria specified in the Instructions? <input type="checkbox"/> Yes → SKIP to Item 7.18. <input checked="" type="checkbox"/> No
7.8	Do you know or have reason to believe any pollutants in Exhibit 2F-3 are present in the discharge? <input type="checkbox"/> Yes <input checked="" type="checkbox"/> No → SKIP to Item 7.10.
7.9	Have you listed all pollutants in Exhibit 2F-3 that you know or have reason to believe are present in the discharge in Table C? <input type="checkbox"/> Yes <input type="checkbox"/> No
7.10	Do you expect any of the pollutants in Exhibit 2F-3 to be discharged in concentrations of 10 ppb or greater? <input type="checkbox"/> Yes <input checked="" type="checkbox"/> No → SKIP to Item 7.12.
7.11	Have you provided quantitative data in Table C for those pollutants in Exhibit 2F-3 that you expect to be discharged in concentrations of 10 ppb or greater? <input type="checkbox"/> Yes <input type="checkbox"/> No
7.12	Do you expect acrolein, acrylonitrile, 2,4-dinitrophenol, or 2-methyl-4,6-dinitrophenol to be discharged in concentrations of 100 ppb or greater? <input type="checkbox"/> Yes <input checked="" type="checkbox"/> No → SKIP to Item 7.14.
7.13	Have you provided quantitative data in Table C for the pollutants identified in Item 7.12 that you expect to be discharged in concentrations of 100 ppb or greater? <input type="checkbox"/> Yes <input type="checkbox"/> No
7.14	Have you provided quantitative data or an explanation in Table C for pollutants you expect to be present in the discharge at concentrations less than 10 ppb (or less than 100 ppb for the pollutants identified in Item 7.12)? <input checked="" type="checkbox"/> Yes <input type="checkbox"/> No
7.15	Do you know or have reason to believe any pollutants in Exhibit 2F-4 are present in the discharge? <input type="checkbox"/> Yes <input checked="" type="checkbox"/> No → SKIP to Item 7.17.
7.16	Have you listed pollutants in Exhibit 2F-4 that you know or believe to be present in the discharge and provided an explanation in Table C? <input type="checkbox"/> Yes <input type="checkbox"/> No
7.17	Have you provided information for the storm event(s) sampled in Table D? <input checked="" type="checkbox"/> Yes <input type="checkbox"/> No

EPA Identification Number
AL0000299

NPDES Permit Number

Facility Name
Saint Gobain Ceramic Materials

Form Approved 03/05/19
OMB No. 2040-0004

Discharge Information Continued

Used or Manufactured Toxics

7.18 Is any pollutant listed on Exhibits 2F-2 through 2F-4 a substance or a component of a substance used or manufactured as an intermediate or final product or byproduct?

Yes No → SKIP to Section 8.

7.19 List the pollutants below, including TCDD if applicable.

1.	4.	7.
2.	5.	8.
3.	6.	9.

SECTION 8. BIOLOGICAL TOXICITY TESTING DATA (40 CFR 122.21(g)(11))

Biological Toxicity Testing Data

8.1 Do you have any knowledge or reason to believe that any biological test for acute or chronic toxicity has been made on any of your discharges or on a receiving water in relation to your discharge within the last three years?

Yes No → SKIP to Section 9.

8.2 Identify the tests and their purposes below.

Test(s)	Purpose of Test(s)	Submitted to NPDES Permitting Authority?		Date Submitted
		<input type="checkbox"/> Yes	<input type="checkbox"/> No	
		<input type="checkbox"/> Yes	<input type="checkbox"/> No	
		<input type="checkbox"/> Yes	<input type="checkbox"/> No	

SECTION 9. CONTRACT ANALYSIS INFORMATION (40 CFR 122.21(g)(12))

Contract Analysis Information

9.1 Were any of the analyses reported in Section 7 (on Tables A through C) performed by a contract laboratory or consulting firm?

Yes No → SKIP to Section 10.

9.2 Provide information for each contract laboratory or consulting firm below.

	Laboratory Number 1	Laboratory Number 2	Laboratory Number 3
Name of laboratory/firm	Pace Analytical	Southern Environmental Testing	
Laboratory address	12065 Lebanon Road Mount Juliet, TN 37122	2912 Fairgrounds Road SW Decatur, AL 35603	
Phone number	(615) 758-5858	(256) 280-2567	
Pollutant(s) analyzed	HEM (Oil and Grease) Chlorine Suspended Solids Ammonia Nitrogen Biological Oxygen Demand Chemical Oxygen Demand pH	Nitrate- Nitrogen Nitrite- Nitrogen Ammonia- Nitrogen HEM (Oil and Grease) Total Phosphorus, pH Total Kjeldahal Nitrogen Total Nitrogen	

EPA Identification Number
AL0000299

NPDES Permit Number

Facility Name
Saint Gobain Ceramic Materials

Form Approved 03/05/19
OMB No. 2040-0004

SECTION 10. CHECKLIST AND CERTIFICATION STATEMENT (40 CFR 122.22(a) and (d))

Checklist and Certification Statement

10.1	In Column 1 below, mark the sections of Form 2F that you have completed and are submitting with your application. For each section, specify in Column 2 any attachments that you are enclosing to alert the permitting authority. Note that not all applicants are required to complete all sections or provide attachments.	
	Column 1	Column 2
	<input checked="" type="checkbox"/> Section 1	<input checked="" type="checkbox"/> w/ attachments (e.g., responses for additional outfalls)
	<input type="checkbox"/> Section 2	<input type="checkbox"/> w/ attachments
	<input checked="" type="checkbox"/> Section 3	<input checked="" type="checkbox"/> w/ site drainage map
	<input checked="" type="checkbox"/> Section 4	<input type="checkbox"/> w/ attachments
	<input checked="" type="checkbox"/> Section 5	<input checked="" type="checkbox"/> w/ attachments
	<input checked="" type="checkbox"/> Section 6	<input checked="" type="checkbox"/> w/ attachments
	<input checked="" type="checkbox"/> Section 7	<input checked="" type="checkbox"/> Table A <input type="checkbox"/> w/ small business exemption request <input type="checkbox"/> Table B <input checked="" type="checkbox"/> w/ analytical results as an attachment <input type="checkbox"/> Table C <input checked="" type="checkbox"/> Table D
	<input type="checkbox"/> Section 8	<input type="checkbox"/> w/attachments
	<input checked="" type="checkbox"/> Section 9	<input checked="" type="checkbox"/> w/attachments (e.g., responses for additional contact laboratories or firms)
	<input checked="" type="checkbox"/> Section 10	<input type="checkbox"/>

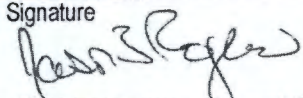
10.2	Certification Statement	
	<i>I certify under penalty of law that this document and all attachments were prepared under my direction or supervision in accordance with a system designed to assure that qualified personnel properly gather and evaluate the information submitted. Based on my inquiry of the person or persons who manage the system or those persons directly responsible for gathering the information, the information submitted is, to the best of my knowledge and belief, true, accurate, and complete. I am aware that there are significant penalties for submitting false information, including the possibility of fine and imprisonment for knowing violations.</i>	
	Name (print or type first and last name)	Official title
	Jason Rogers	Plant Manager
	Signature	Date signed
		2/25/2022

EPA Identification Number AL0000299	NPDES Permit Number	Facility Name Saint Gobain Ceramic Materials	Outfall Number Outfall #1
--	---------------------	---	------------------------------

TABLE A. CONVENTIONAL AND NON CONVENTIONAL PARAMETERS (40 CFR 122.26(c)(1)(i)(E)(3))¹

You must provide the results of at least one analysis for every pollutant in this table. Complete one table for each outfall. See instructions for additional details and requirements.

Pollutant or Parameter	Maximum Daily Discharge (specify units)		Average Daily Discharge (specify units)		Number of Storm Events Sampled	Source of Information (new source/new dischargers only; use codes in instructions)
	Grab Sample Taken During First 30 Minutes	Flow-Weighted Composite	Grab Sample Taken During First 30 Minutes	Flow-Weighted Composite		
1. Oil and grease	5.0		5.0		1	
2. Biochemical oxygen demand (BOD ₅)	2.11	13.98	2.11	10.36	1	
3. Chemical oxygen demand (COD)	10	66.26	10	49.08	1	
4. Total suspended solids (TSS)	14	92.76	14	68.71	1	
5. Total phosphorus	0.1	0.66	0.1	0.49	1	
6. Total Kjeldahl nitrogen (TKN)	1.5	9.94	1.5	7.36	1	
7. Total nitrogen (as N)	1.76	11.66	1.76	8.64	1	
8. pH	minimum	6.5	6.5		1	
	maximum	6.5	6.5		1	

¹ Sampling shall be conducted according to sufficiently sensitive test procedures (i.e., methods) approved under 40 CFR 136 for the analysis of pollutants or pollutant parameters or required under 40 CFR chapter I, subchapter N or O. See instructions and 40 CFR 122.21(e)(3).

This page intentionally left blank.

EPA Identification Number AL0000299	NPDES Permit Number	Facility Name Saint Gobain Ceramic Materials	Outfall Number Outfall #1
--	---------------------	---	------------------------------

Form Approved 03/05/19
OMB No. 2040-0004

TABLE B. CERTAIN CONVENTIONAL AND NON CONVENTIONAL POLLUTANTS (40 CFR 122.26(c)(1)(i)(E)(4) and 40 CFR 122.21(g)(7)(vi)(A))¹

List each pollutant that is limited in an effluent limitation guideline (ELG) that the facility is subject to or any pollutant listed in the facility's NPDES permit for its process wastewater (if the facility is operating under an existing NPDES permit). Complete one table for each outfall. See the instructions for additional details and requirements.

Pollutant and CAS Number (if available)	Maximum Daily Discharge (specify units)		Average Daily Discharge (specify units)		Number of Storm Events Sampled	Source of Information (new source/new dischargers only; use codes in instructions)
	Grab Sample Taken During First 30 Minutes	Flow-Weighted Composite	Grab Sample Taken During First 30 Minutes	Flow-Weighted Composite		

¹ Sampling shall be conducted according to sufficiently sensitive test procedures (i.e., methods) approved under 40 CFR 136 for the analysis of pollutants or pollutant parameters or required under 40 CFR chapter I, subchapter N or O. See instructions and 40 CFR 122.21(e)(3).

This page intentionally left blank.

EPA Identification Number
AL0000299

NPDES Permit Number

Facility Name
Saint Gobain Ceramic Materials

Outfall Number
Outfall #1

Form Approved 03/05/19
OMB No. 2040-0004

TABLE C. TOXIC POLLUTANTS, CERTAIN HAZARDOUS SUBSTANCES, AND ASBESTOS (40 CFR 122.26(c)(1)(i)(E)(4) and 40 CFR 122.21(g)(7)(vi)(B) and (vii))¹

List each pollutant shown in Exhibits 2F-2, 2F-3, and 2F-4 that you know or have reason to believe is present. Complete one table for each outfall. See the instructions for additional details and requirements.

Pollutant and CAS Number (if available)	Maximum Daily Discharge (specify units)		Average Daily Discharge (specify units)		Number of Storm Events Sampled	Source of Information (new source/new dischargers only; use codes in instructions)
	Grab Sample Taken During First 30 Minutes	Flow-Weighted Composite	Grab Sample Taken During First 30 Minutes	Flow-Weighted Composite		

¹ Sampling shall be conducted according to sufficiently sensitive test procedures (i.e., methods) approved under 40 CFR 136 for the analysis of pollutants or pollutant parameters or required under 40 CFR chapter I, subchapter N or O. See instructions and 40 CFR 122.21(e)(3).

This page intentionally left blank.

EPA Identification Number AL0000299	NPDES Permit Number	Facility name Saint Gobain Ceramic Materials	Outfall Number Outfall #1
--	---------------------	---	------------------------------

TABLE D. STORM EVENT INFORMATION (40 CFR 122.26(c)(1)(i)(E)(6))

Provide data for the storm event(s) that resulted in the maximum daily discharges for the flow-weighted composite sample.

Date of Storm Event	Duration of Storm Event (in hours)	Total Rainfall During Storm Event (in inches)	Number of Hours Between Beginning of Storm Measured and End of Previous Measurable Rain Event	Maximum Flow Rate During Rain Event (in gpm or specify units)	Total Flow from Rain Event (in gallons or specify units)
01/09/2022	8 hours	0.56	3 days	551 gpm	264000

Provide a description of the method of flow measurement or estimate.

Average amount coming off the weir measured by flow meter.

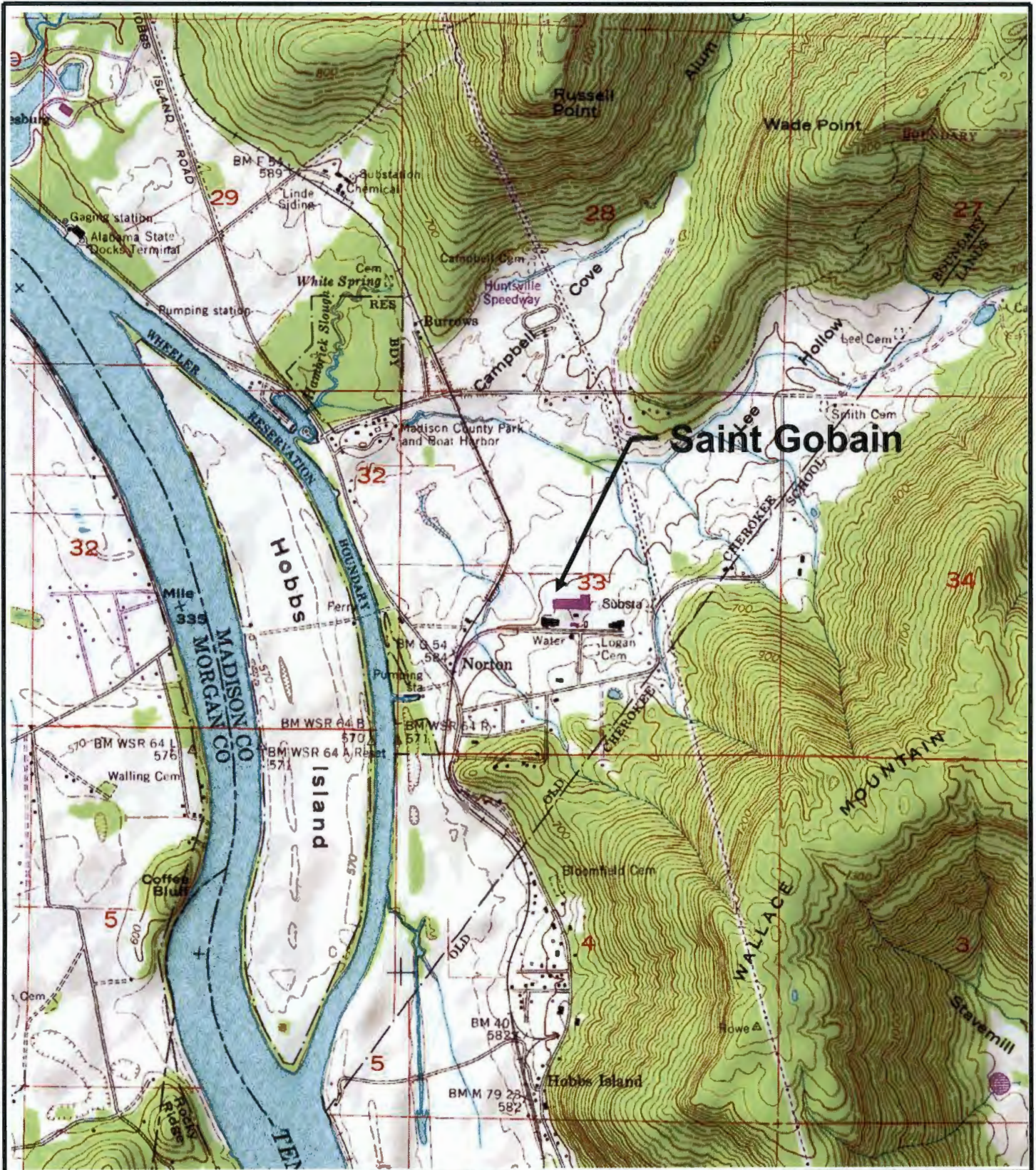

Source: DeLorme® Topo Quads
Anniston, AL Quadrangle 1999

Scale: 1:24,000

SITE LOCATION MAP

Saint Gobain
219 Cap Adkins Road
Huntsville, Alabama

February 2012 Project No. 60246839

FIGURE 1



FILENAME

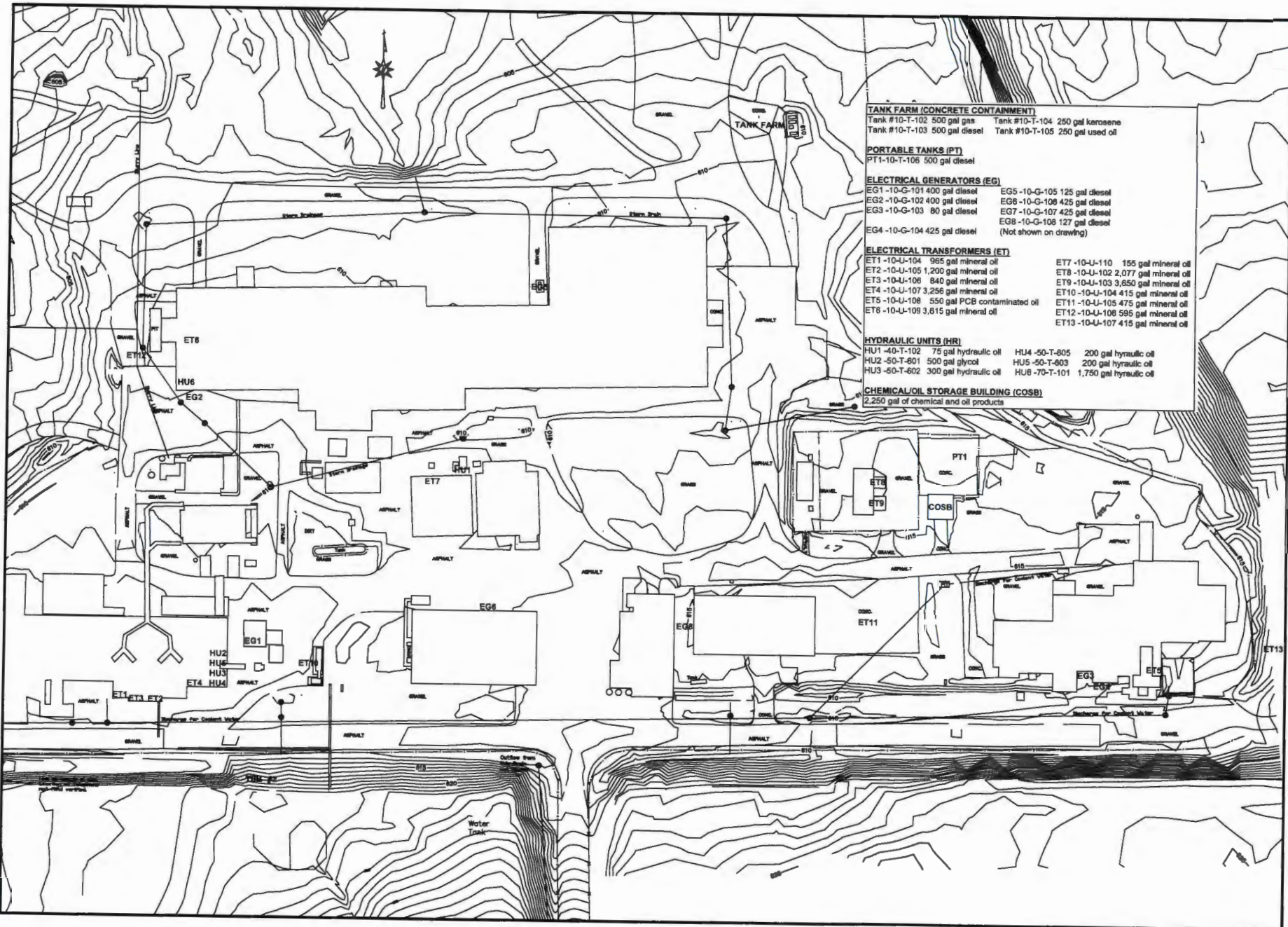

- TANK FARM (CONCRETE CONTAINMENT)**
 Tank #10-T-102 500 gal gas Tank #10-T-104 250 gal kerosene
 Tank #10-T-103 500 gal diesel Tank #10-T-105 250 gal used oil
- PORTABLE TANKS (PT)**
 PT1-10-T-106 500 gal diesel
- ELECTRICAL GENERATORS (EG)**
 EG1 -10-G-101 400 gal diesel EG5 -10-G-105 125 gal diesel
 EG2 -10-G-102 400 gal diesel EG6 -10-G-106 425 gal diesel
 EG3 -10-G-103 80 gal diesel EG7 -10-G-107 425 gal diesel
 EG4 -10-G-104 425 gal diesel EG8 -10-G-108 127 gal diesel
 (Not shown on drawing)
- ELECTRICAL TRANSFORMERS (ET)**
 ET1 -10-U-104 965 gal mineral oil ET7 -10-U-110 155 gal mineral oil
 ET2 -10-U-105 1,200 gal mineral oil ET8 -10-U-102 2,077 gal mineral oil
 ET3 -10-U-106 840 gal mineral oil ET9 -10-U-103 3,650 gal mineral oil
 ET4 -10-U-107 3,256 gal mineral oil ET10 -10-U-104 415 gal mineral oil
 ET5 -10-U-108 550 gal PCB contaminated oil ET11 -10-U-105 475 gal mineral oil
 ET6 -10-U-109 3,815 gal mineral oil ET12 -10-U-106 595 gal mineral oil
 ET13 -10-U-107 415 gal mineral oil
- HYDRAULIC UNITS (HU)**
 HU1 -40-T-102 75 gal hydraulic oil HU4 -50-T-805 200 gal hydraulic oil
 HU2 -50-T-601 500 gal glycol HU5 -50-T-803 200 gal hydraulic oil
 HU3 -50-T-602 300 gal hydraulic oil HU6 -70-T-101 1,750 gal hydraulic oil
- CHEMICAL/OIL STORAGE BUILDING (COSB)**
 2,250 gal of chemical and oil products

NO.	DESCRIPTION	DATE	BY

AECOM

ENR CORPORATION
 FLORENCE, ALABAMA 36630
 TEL: 205/371-2100
 FAX: 205/371-2101

SITE MAP

Saint Gabain
 219 Cap Adkins Road
 Huntsville, Alabama

FIGURE NUMBER	2
SHEET NUMBER	1