

LANCE R. LEFLEUR
DIRECTOR



KAY IVEY
GOVERNOR

Alabama Department of Environmental Management
adem.alabama.gov

August 1, 2022

1400 Coliseum Blvd. 36110-2400 ■ Post Office Box 301463
Montgomery, Alabama 36130-1463
(334) 271-7700 ■ FAX (334) 271-7950

Graham Reid
Director of Operations
Imerys Refractory Minerals USA, Inc.
377 Highway 131
Eufaula, AL 36072

RE: Draft Permit
Carter Pit #2
NPDES Permit No. AL0071196
Henry County (067)

Dear Mr. Reid:

Transmitted herein is a draft of the above referenced permit. Please review the enclosed draft permit carefully. Please submit any comments on the draft permit to the Department within 30 days from the date of receipt of this letter.

Since the Department has made a tentative decision to issue the above referenced permit, ADEM Admin. Code r. 335-6-6-.21 requires a public notice of the draft permit in a local newspaper followed by a period of at least 30 days for public comment before the permit can be reissued. The United States Environmental Protection Agency will also receive the draft permit for review during the 30-day public comment period.

Any mining, processing, construction, land disturbance, or other regulated activity proposed to be authorized by this draft permit is prohibited prior to the effective date of the formal permit. Any mining or processing activity within the drainage basin associated with each permitted outfall which is conducted prior to Departmental receipt of certification from a professional engineer licensed to practice in the State of Alabama, that the Pollution Abatement/Prevention Plan was implemented according to the design plan, or notification from the Alabama Surface Mining Commission that the sediment control structures have been certified, is prohibited.

The Alabama Department of Environmental Management encourages you to voluntarily consider pollution prevention practices and alternatives at your facility. Pollution Prevention may assist you in complying with effluent limitations, and possibly reduce or eliminate monitoring requirements.

Should you have any questions concerning this matter, please contact Amber Hicks by email at amber.hicks@adem.alabama.gov or by phone at (334) 271-7975.

Sincerely,

A handwritten signature in black ink that reads "Eric Reidy".

Eric Reidy, Chief
Mining and Natural Resource Section
Stormwater Management Branch
Water Division

EJR/anh File: DPER/8805

Enclosure

cc: Amber Hicks, ADEM
Environmental Protection Agency Region IV
Alabama Department of Conservation and Natural Resources
U.S. Fish and Wildlife Service
Alabama Historical Commission
Advisory Council on Historic Preservation
Alabama Department of Labor

Birmingham Branch
110 Vulcan Road
Birmingham, AL 35209-4702
(205) 942-6168
(205) 941-1603 (FAX)

Decatur Branch
2715 Sandlin Road, S.W.
Decatur, AL 35603-1333
(256) 353-1713
(256) 340-9359 (FAX)



Mobile Branch
2204 Perimeter Road
Mobile, AL 36615-1131
(251) 450-3400
(251) 479-2593 (FAX)

Mobile-Coastal
3664 Dauphin Street, Suite B
Mobile, AL 36608
(251) 304-1176
(251) 304-1189 (FAX)



NATIONAL POLLUTANT DISCHARGE ELIMINATION SYSTEM INDIVIDUAL PERMIT

PERMITTEE: Imerys Refractory Minerals USA, Inc.
377 Highway 131
Eufaula, AL 36072

FACILITY LOCATION: Carter Pit #2
Off Henry County Road 204
Abbeville, AL 36310
Henry County
T8N, R28E, S14&15

PERMIT NUMBER: AL0071196

DSN & RECEIVING STREAM: 001-1 Wells Branch

In accordance with and subject to the provisions of the Federal Water Pollution Control Act, as amended, 33 U.S.C. §§1251-1388 (the "FWPCA"), the Alabama Water Pollution Control Act, as amended, Code of Alabama 1975, §§ 22-22-1 to 22-22-14 (the "AWPCA"), the Alabama Environmental Management Act, as amended, Code of Alabama 1975, §§22-22A-1 to 22-22A-17, and rules and regulations adopted thereunder, and subject further to the terms and conditions set forth in this permit, the Permittee is hereby authorized to discharge into the above-named receiving waters.

ISSUANCE DATE:

EFFECTIVE DATE:

EXPIRATION DATE:

DRAFT

Alabama Department of Environmental Management

**MINING AND NATURAL RESOURCE SECTION
NATIONAL POLLUTANT DISCHARGE ELIMINATION SYSTEM (NPDES) PERMIT**

TABLE OF CONTENTS

PART I DISCHARGE LIMITATIONS, CONDITIONS, AND REQUIREMENTS

| | | |
|-----------|--|-----------|
| A. | DISCHARGE LIMITATIONS AND MONITORING REQUIREMENTS..... | 4 |
| B. | REQUIREMENTS TO ACTIVATE A PROPOSED MINING OUTFALL..... | 4 |
| C. | DISCHARGE MONITORING AND RECORD KEEPING REQUIREMENTS | 5 |
| | 1. Sampling Schedule and Frequency..... | 5 |
| | 2. Measurement Frequency..... | 5 |
| | 3. Monitoring Schedule..... | 5 |
| | 4. Sampling Location..... | 6 |
| | 5. Representative Sampling..... | 6 |
| | 6. Test Procedures..... | 6 |
| | 7. Recording of Results..... | 7 |
| | 8. Routine Inspection by Permittee..... | 7 |
| | 9. Records Retention and Production..... | 8 |
| | 10. Monitoring Equipment and Instrumentation..... | 8 |
| D. | DISCHARGE REPORTING REQUIREMENTS..... | 8 |
| | 1. Requirements for Reporting of Monitoring..... | 8 |
| | 2. Noncompliance Notification..... | 10 |
| | 3. Reduction, Suspension, or Termination of Monitoring and/or Reporting..... | 11 |
| E. | OTHER REPORTING AND NOTIFICATION REQUIREMENTS..... | 12 |
| | 1. Anticipated Noncompliance..... | 12 |
| | 2. Termination of Discharge..... | 13 |
| | 3. Updating Information..... | 13 |
| | 4. Duty to Provide Information..... | 13 |
| F. | SCHEDULE OF COMPLIANCE..... | 13 |

PART II OTHER REQUIREMENTS, RESPONSIBILITIES, AND DUTIES

| | | |
|-----------|---|-----------|
| A. | OPERATIONAL AND MANAGEMENT REQUIREMENTS..... | 14 |
| | 1. Facilities Operation and Management..... | 14 |
| | 2. Pollution Abatement and/or Prevention Plan..... | 14 |
| | 3. Best Management Practices (BMPs)..... | 15 |
| | 4. Biocide Additives..... | 15 |
| | 5. Facility Identification..... | 16 |
| | 6. Removed Substances..... | 16 |
| | 7. Loss or Failure of Treatment Facilities..... | 16 |
| | 8. Duty to Mitigate..... | 16 |
| B. | BYPASS AND UPSET..... | 16 |
| | 1. Bypass..... | 16 |
| | 2. Upset..... | 17 |
| C. | PERMIT CONDITIONS AND RESTRICTIONS..... | 18 |
| | 1. Prohibition against Discharge from Facilities Not Certified..... | 18 |
| | 2. Permit Modification, Suspension, Termination, and Revocation..... | 19 |
| | 3. Automatic Expiration of Permits for New or Increased Discharges..... | 19 |
| | 4. Transfer of Permit..... | 20 |
| | 5. Groundwater..... | 20 |

| | | |
|--|---|----|
| | 6. Property and Other Rights..... | 21 |
| D. | RESPONSIBILITIES | 21 |
| | 1. Duty to Comply | 21 |
| | 2. Change in Discharge | 21 |
| | 3. Compliance with Toxic or Other Pollutant Effluent Standard or Prohibition..... | 22 |
| | 4. Compliance with Water Quality Standards and Other Provisions..... | 22 |
| | 5. Compliance with Statutes and Rules | 22 |
| | 6. Right of Entry and Inspection | 23 |
| | 7. Duty to Reapply or Notify of Intent to Cease Discharge..... | 23 |
| PART III ADDITIONAL REQUIREMENTS, CONDITIONS, AND LIMITATIONS | | |
| A. | CIVIL AND CRIMINAL LIABILITY..... | 24 |
| | 1. Tampering..... | 24 |
| | 2. False Statements | 24 |
| | 3. Permit Enforcement..... | 24 |
| | 4. Relief From Liability..... | 24 |
| B. | OIL AND HAZARDOUS SUBSTANCE LIABILITY..... | 24 |
| C. | AVAILABILITY OF REPORTS..... | 24 |
| D. | DEFINITIONS | 24 |
| E. | SEVERABILITY..... | 29 |
| F. | PROHIBITIONS AND ACTIVIES NOT AUTHORIZED..... | 29 |
| G. | DISCHARGES TO IMPAIRED WATERS | 30 |

PART I DISCHARGE LIMITATIONS, CONDITIONS, AND REQUIREMENTS

A. DISCHARGE LIMITATIONS AND MONITORING REQUIREMENTS

During the period beginning on the effective date of this Permit and lasting through the expiration date of this Permit, the Permittee is authorized to discharge from each point source identified on Page 1 of this Permit and described more fully in the Permittee's application, if the outfalls have been constructed and certified. Discharges shall be limited and monitored by the Permittee as specified below:

| Parameter | Discharge Limitations | | | Monitoring Requirements | |
|--|-----------------------|-----------------|---------------|-------------------------|------------------------------------|
| | Daily Minimum | Monthly Average | Daily Maximum | Sample Type | Measurement Frequency ¹ |
| pH 00400 | 6.0 s.u. | ----- | 8.5 s.u. | Grab | 2/Month |
| Solids, Total Suspended 00530 | ----- | 20.0 mg/L | 30.0 mg/L | Grab | 2/Month |
| Iron, Total (as Fe) 01045 | ----- | 0.5 mg/L | 1.0 mg/L | Grab | 2/Month |
| Aluminum, Total (as Al) 01105 | ----- | 1.0 mg/L | 2.0 mg/L | Grab | 2/Month |
| Flow, In Conduit or Thru Treatment Plant ² 50050 | ----- | Report MGD | Report MGD | Instantaneous | 2/Month |

B. REQUIREMENTS TO ACTIVATE A PROPOSED MINING OUTFALL

1. Discharge from any point source identified on Page 1 of this Permit which is a proposed outfall is not authorized by this Permit until the outfall has been constructed and certification received by the Department from a professional engineer, registered in the State of Alabama, certifying that such facility has been constructed according to good engineering practices and in accordance with the Pollution Abatement and/or Prevention (PAP) Plan.
2. Certification required by Part I.B.1. shall be submitted on a completed ADEM Form 432. The certification shall include the latitude and longitude of the constructed and certified outfall.
3. Discharge monitoring and Discharge Monitoring Report (DMR) reporting requirements described in Part I.C. of this Permit do not apply to point sources that have not been constructed and certified.
4. Upon submittal of the certification required by Part I.B.1. to the Department, all monitoring and DMR submittal requirements shall apply to the constructed and certified outfall.

¹ See Part I.C.2. for further measurement frequency requirements.

² Flow must be determined at the time of sample collection by direct measurement, calculation, or other method acceptable to the Department.

C. DISCHARGE MONITORING AND RECORD KEEPING REQUIREMENTS

1. Sampling Schedule and Frequency

- a. The Permittee shall collect at least one grab sample of the discharge to surface waters from each constructed and certified point source identified on Page 1 of this Permit and described more fully in the Permittee's application twice per month at a rate of at least every other week if a discharge occurs at any time during the two week period, but need not collect more than two samples per calendar month. Each sample collected shall be analyzed for each parameter specified in Part I.A. of this Permit.
- b. If the final effluent is pumped in order to discharge (e.g. from incised ponds, old highwall cuts, old pit areas or depressions, etc.), the Permittee shall collect at least one grab sample of the discharge from each point source identified on Page 1 of this Permit and described more fully in the Permittee's application each quarterly (three month) monitoring period if a discharge occurs at any time during the quarterly monitoring period which results from direct pumped drainage. Each sample collected shall be analyzed for each parameter specified in Part I.A. of this Permit.
- c. The Permittee may increase the frequency of sampling listed in Parts I.C.1.a and I.C.1.b; however, all sampling results must be reported to the Department and included in any calculated results submitted to the Department in accordance with this Permit.

2. Measurement Frequency

Measurement frequency requirements found in Part I.A. shall mean:

- a. A measurement frequency of one day per week shall mean sample collection on any day of discharge which occurs every calendar week.
- b. A measurement frequency of two days per month shall mean sample collection on any day of discharge which occurs every other week, but need not exceed two sample days per month.
- c. A measurement frequency of one day per month shall mean sample collection on any day of discharge which occurs during each calendar month.
- d. A measurement frequency of one day per quarter shall mean sample collection on any day of discharge which occurs during each calendar quarter.
- e. A measurement frequency of one day per six months shall mean sample collection on any day of discharge which occurs during the period of January through June and during the period of July through December.
- f. A measurement frequency of one day per year shall mean sample collection on any day of discharge which occurs during each calendar year.

3. Monitoring Schedule

The Permittee shall conduct the monitoring required by Part I.A. in accordance with the following schedule:

- a. MONITORING REQUIRED MORE FREQUENTLY THAN MONTHLY AND MONTHLY shall be conducted during the first full month following the effective date of coverage under this Permit and every month thereafter. More frequently than monthly and monthly monitoring may be done anytime during the month, unless restricted

elsewhere in this Permit, but the results should be reported on the last Discharge Monitoring Report (DMR) due for the quarter (i.e., with the March, June, September, and December DMRs).

- b. QUARTERLY MONITORING shall be conducted at least once during each calendar quarter. Calendar quarters are the periods of January through March, April through June, July through September, and October through December. The Permittee shall conduct the quarterly monitoring during the first complete calendar quarter following the effective date of this Permit and is then required to monitor once during each quarter thereafter. Quarterly monitoring may be done anytime during the quarter, unless restricted elsewhere in this Permit, but the results should be reported on the last DMR due for the quarter (i.e., with the March, June, September, and December DMRs).
- c. SEMIANNUAL MONITORING shall be conducted at least once during the period of January through June and at least once during the period of July through December. The Permittee shall conduct the semiannual monitoring during the first complete semiannual calendar period following the effective date of this Permit and is then required to monitor once during each semiannual period thereafter. Semiannual monitoring may be done anytime during the semiannual period, unless restricted elsewhere in this Permit, but it should be reported on the last DMR due for the month of the semiannual period (i.e., with the June and December DMRs).
- d. ANNUAL MONITORING shall be conducted at least once during the period of January through December. The Permittee shall conduct the annual monitoring during the first complete calendar annual period following the effective date of this Permit and is then required to monitor once during each annual period thereafter. Annual monitoring may be done anytime during the year, unless restricted elsewhere in this Permit, but it should be reported on the December DMR.

4. Sampling Location

Unless restricted elsewhere in this Permit, samples collected to comply with the monitoring requirements specified in Part I.A. shall be collected at the nearest accessible location just prior to discharge and after final treatment, or at an alternate location approved in writing by the Department.

5. Representative Sampling

Sample collection and measurement actions taken as required herein shall be representative of the volume and nature of the monitored discharge and shall be in accordance with the provisions of this Permit.

6. Test Procedures

For the purpose of reporting and compliance, Permittees shall use one of the following procedures:

- a. For parameters with an EPA established Minimum Level (ML), report the measured value if the analytical result is at or above the ML and report "0" for values below the ML. Test procedures for the analysis of pollutants shall conform to 40 CFR Part 136, guidelines published pursuant to Section 304(h) of the FWPCA, 33 U.S.C. Section 1314(h), and ADEM Standard Operating Procedures. If more than one method for analysis of a substance is approved for use, a method having a minimum level lower than the permit limit shall be used. If the minimum level of all methods is higher than the permit limit, the method having the lowest minimum level shall be used and a report of less than the minimum level shall be reported as zero and will constitute compliance,

however should EPA approve a method with a lower minimum level during the term of this Permit the Permittee shall use the newly approved method.

- b. For pollutant parameters without an established ML, an interim ML may be utilized. The interim ML shall be calculated as 3.18 times the Method Detection Level (MDL) calculated pursuant to 40 CFR Part 136, Appendix B.

Permittees may develop an effluent matrix-specific ML, where an effluent matrix prevents attainment of the established ML. However, a matrix specific ML shall be based upon proper laboratory method and technique. Matrix-specific MLs must be approved by the Department, and may be developed by the Permittee during permit issuance, reissuance, modification, or during compliance schedule.

In either case the measured value should be reported if the analytical result is at or above the ML and "0" reported for values below the ML.

- c. For parameters without an EPA established ML, interim ML, or matrix-specific ML, a report of less than the detection limit shall constitute compliance if the detection limit of all analytical methods is higher than the permit limit using the most sensitive EPA approved method. For the purpose of calculating a monthly average, "0" shall be used for values reported less than the detection limit.

The Minimum Level utilized for procedures identified in Parts I.C.6.a. and b. shall be reported on the Permittee's DMR. When an EPA approved test procedure for analysis of a pollutant does not exist, the Director shall approve the procedure to be used.

7. Recording of Results

For each measurement or sample taken pursuant to the requirements of this Permit, the Permittee shall record the following information:

- a. The facility name and location, point source number, date, time, and exact place of sampling or measurements;
- b. The name(s) of person(s) who obtained the samples or measurements;
- c. The dates and times the analyses were performed;
- d. The name(s) of the person(s) who performed the analyses;
- e. The analytical techniques or methods used including source of method and method number; and
- f. The results of all required analyses.

8. Routine Inspection by Permittee

- a. The Permittee shall inspect all point sources identified on Page 1 of this Permit and described more fully in the Permittee's application and all treatment or control facilities or systems used by the Permittee to achieve compliance with the terms and conditions of this Permit at least as often as the applicable sampling frequency specified in Part I.C.1 of this Permit.
- b. The Permittee shall maintain a written log for each point source identified on Page 1 of this Permit and described more fully in the Permittee's application in which the Permittee shall record the following information:

- (1) The date and time the point source and any associated treatment or control facilities or systems were inspected by the Permittee;
- (2) Whether there was a discharge from the point source at the time of inspection by the Permittee;
- (3) Whether a sample of the discharge from the point source was collected at the time of inspection by the Permittee;
- (4) Whether all associated treatment or control facilities or systems appeared to be in good working order and operating as efficiently as possible, and if not, a description of the problems or deficiencies; and
- (5) The name and signature of the person performing the inspection of the point source and associated treatment or control facilities or systems.

9. Records Retention and Production

- a. The Permittee shall retain records of all monitoring information, including all calibration and maintenance records and all original strip chart recordings for continuous monitoring instrumentation, copies of all reports required by this Permit, and records of all data used to complete the above reports or the application for this Permit, for a period of at least three (3) years from the date of the sample collection, measurement, report, or application. This period may be extended by request of the Director at any time. If litigation or other enforcement action, under the AWPCA, AEMA, and/or the FWPCA, is ongoing which involves any of the above records, the records shall be kept until the litigation is resolved. Upon the written request of the Director, the Permittee shall provide the Director with a copy of any record required to be retained by this paragraph. Copies of these records should not be submitted unless requested.
- b. All records required to be kept for a period of three (3) years shall be kept at the permitted facility or an alternate location approved by the Department in writing and shall be available for inspection.

10. Monitoring Equipment and Instrumentation

All equipment and instrumentation used to determine compliance with the requirements of this Permit shall be installed, maintained, and calibrated in accordance with the manufacturer's instructions or, in the absence of manufacturer's instructions, in accordance with accepted practices. The Permittee shall develop and maintain quality assurance procedures to ensure proper operation and maintenance of all equipment and instrumentation. The quality assurance procedures shall include the proper use, maintenance, and installation, when appropriate, of monitoring equipment at the plant site.

D. DISCHARGE REPORTING REQUIREMENTS

1. Requirements for Reporting of Monitoring

- a. Monitoring results obtained during the previous three (3) months shall be summarized for each month on a Discharge Monitoring Report (DMR) Form approved by the Department, and submitted to the Department so that it is received by the Director no later than the 28th day of the month following the quarterly reporting period (i.e., on the 28th day of January, April, July, and October of each year).

- b. The Department utilizes a web-based electronic reporting system for submittal of DMRs. Except as allowed by Part I.D.1.c. or d., the Permittee shall submit all DMRs required by Part I.D.1.a. by utilizing the Department's current electronic reporting system. The Department's current reporting system, Alabama Environmental Permitting and Compliance System (AEPACS) can be found online at <https://aepacs.adem.alabama.gov/nviro/ncore/external/home>.
- c. If the electronic reporting system is down (i.e. electronic submittal of DMR data is unable to be completed due to technical problems originating with the Department's system; this could include entry/submittal issues with an entire set of DMRs or individual parameters), permittees are not relieved of their obligation to submit DMR data to the Department by the required submittal date. However, if the electronic reporting system is down on the 28th day of the month or is down for an extended period of time as determined by the Department when a DMR is required to be submitted, the facility may submit the data in an alternate manner and format acceptable to the Department. Preapproved alternate acceptable methods include faxing, e-mailing, mailing, or hand-delivery of data such that they are received by the required reporting date. Within five calendar days of the electronic reporting system resuming operation, the Permittee shall enter the data into the reporting system unless an alternate timeframe is approved by the Department. An attachment should be included with the electronic DMR submittal verifying the original submittal date (date of the fax, copy of dated e-mail, or hand-delivery stamped date).
- d. The permittee may submit a request to the Department for a temporary electronic reporting waiver for DMR submittals. The waiver request should include the permit number; permittee name; facility/site name; facility address; name, address, and contact information for the responsible official or duly authorized representative; a detailed statement regarding the basis for requesting such a waiver; and the duration for which the waiver is requested. Approved electronic reporting waivers are not transferrable. Permittees with an approved electronic reporting waiver for DMRs may submit hard copy DMRs for the period that the approved electronic reporting waiver request is effective. The Permittee shall submit the Department-approved DMR forms to the address listed in Part I.D.1.j.
- e. If the Permittee, using approved analytical methods as specified in Part I.C.6., monitors any discharge from a point source identified on Page 1 of this Permit and describe more fully in the Permittee's application more frequently than required by this Permit; the results of such monitoring shall be included in the calculation and reporting of values on the DMR Form, and the increased frequency shall be indicated on the DMR Form.
- f. In the event no discharge from a point source identified on Page 1 of this Permit and described more fully in the Permittee's application occurs during a monitoring period, the Permittee shall report "No Discharge" for such period on the appropriate DMR Form
- g. The Permittee shall report "No Discharge During Quarterly Monitoring Period" on the appropriate DMR Form for each point source receiving pumped discharges pursuant to Part I.C.1.b. provided that no discharge has occurred at any time during the entire quarterly (three month) monitoring period.
- h. Each DMR Form submitted by the Permittee to the Department in accordance with Part I.D.1.a and b. must be legible and bear an original signature or electronic signature. Photo and electronic copies of the signature are not acceptable and shall not satisfy the reporting requirements of this Permit.
- i. All reports and forms required to be submitted by this Permit, the AWPCA, and the Department's rules and regulations, shall be signed by a "responsible official" of the

Permittee as defined in ADEM Admin. Code r. 335-6-6-.09 or a "duly authorized representative" of such official as defined in ADEM Admin. Code r. 335-6-6-.09 and shall bear the following certification:

"I certify under penalty of law that this document and all attachments were prepared under my direction or supervision in accordance with a system designed to assure that qualified personnel properly gather and evaluate the information submitted. Based on my inquiry of the person or persons who manage the system, or those persons directly responsible for gathering the information, the information submitted is, to the best of my knowledge and belief, true, accurate, and complete. I am aware that there are significant penalties for submitting false information, including the possibility of fine and imprisonment for knowing violations."

- j. All DMRs, reports, and forms required to be submitted by this Permit, the AWPCA and the Department's rules and regulations, shall be submitted through the Department's electronic reporting system, AEPACS, or, if in hardcopy, shall be addressed to:

Alabama Department of Environmental Management
Water Division, Mining and Natural Resource Section
Post Office Box 301463
Montgomery, Alabama 36130-1463

Certified and Registered Mail shall be addressed to:

Alabama Department of Environmental Management
Water Division, Mining and Natural Resource Section
1400 Coliseum Boulevard
Montgomery, Alabama 36110-2059

- k. Unless authorized in writing by the Department, approved reporting forms required by this Permit or the Department are not to be altered, and if copied or reproduced, must be consistent in format and identical in content to the ADEM approved form. Unauthorized alteration, falsification, or use of incorrectly reproduced forms constitutes noncompliance with the requirements of this Permit and may significantly delay processing of any request, result in denial of the request, result in permit termination, revocation, suspension, modification, or denial of a permit renewal application, or result in other enforcement action.
- l. If this Permit is a reissuance, then the Permittee shall continue to submit DMRs in accordance with the requirements of their previous permit until such time as DMRs are due as discussed in Part I.D.1.

2. Noncompliance Notification

- a. The Permittee must notify the Department if, for any reason, the Permittee's discharge:
- (1) Potentially threatens human health or welfare;
 - (2) Potentially threatens fish or aquatic life;
 - (3) Causes an in-stream water quality criterion to be exceeded;
 - (4) Does not comply with an applicable toxic pollutant effluent standard or prohibition established under Section 307(a) of the FWPCA, 33 U.S.C. §1317(a);

- (5) Contains a quantity of a hazardous substance which has been determined may be harmful to the public health or welfare under Section 311(b)(4) of the FWPCA, 33 U.S.C. §1321(b)(4); or
- (6) Exceeds any discharge limitation for an effluent parameter as a result of an unanticipated bypass or upset.

The Permittee shall orally or electronically report any of the above occurrences, describing the circumstances and potential effects of such discharge to the Director within 24-hours after the Permittee becomes aware of the occurrence of such discharge. In addition to the oral or electronic report, the Permittee shall submit to the Director a written report as provided in Part I.D.2.c., no later than five (5) days after becoming aware of the occurrence of such discharge.

- b. If for any reason, the Permittee's discharge does not comply with any limitation of this Permit, the Permittee shall submit a written report to the Director as provided in Part I.D.2.c. This report must be submitted with the next Discharge Monitoring Report required to be submitted by Part I.D.1. of this Permit after becoming aware of the occurrence of such noncompliance.
- c. Any written report required to be submitted to the Director in accordance with Parts I.D.2.a. and b . shall be submitted using a Noncompliance Notification Form (ADEM Form 421) available on the Department's website (<http://adem.alabama.gov/DeptForms/Form421.pdf>) and include the following information:
 - (1) A description of the discharge and cause of noncompliance;
 - (2) The period of noncompliance, including exact dates, times, and duration of the noncompliance. If not corrected by the due date of the written report, then the Permittee is to state the anticipated timeframe that is expected to transpire before the noncompliance is resolved; and
 - (3) A description of the steps taken and/or being taken to reduce or eliminate the noncomplying discharge and to prevent its recurrence.

3. Reduction, Suspension, or Termination of Monitoring and/or Reporting

- a. The Director may, with respect to any point source identified on Page 1 of this Permit and described more fully in the Permittee's application, authorize the Permittee to reduce, suspend, or terminate the monitoring and/or reporting required by this Permit upon the submission of a written request for such reduction, suspension, or termination by the Permittee provided:
 - (1) All mining, processing, or disturbance in the drainage basin(s) associated with the discharge has ceased and site access is adequately restricted or controlled to preclude unpermitted and unauthorized mining, processing, transportation, or associated operations/activity;
 - (2) Permanent, perennial vegetation has been re-established on all areas mined or disturbed for at least one year since mining has ceased in the drainage basin(s) associated with the surface discharge, or all areas have been permanently graded such that all drainage is directed back into the mined pit to preclude all surface discharges;

- (3) Unless waived in writing by the Department, the Permittee has been granted, in writing, a 100% Bond Release, if applicable, by the Alabama Department of Industrial Relations and, if applicable, by the Surface Mining Commission for all areas mined or disturbed in the drainage basin(s) associated with the discharge;
 - (4) Unless waived in writing by the Department, the Permittee has submitted inspection reports prepared and certified by a Professional Engineer (PE) registered in the State of Alabama or a qualified professional under the PE's direction which certify that the facility has been fully reclaimed or that water quality remediation has been achieved. The first inspection must be conducted approximately one year prior to and the second inspection must be conducted within thirty days of the Permittee's request for termination of monitoring and reporting requirements;
 - (5) All surface effects of the mining activity such as fuel or chemical tanks, preparation plants or equipment, old tools or equipment, junk or debris, etc., must be removed and disposed of according to applicable state and federal regulations;
 - (6) The Permittee's request for termination of monitoring and reporting requirements contained in this Permit has been supported by monitoring data covering a period of at least six consecutive months or such longer period as is necessary to assure that the data reflect discharges occurring during varying seasonal climatological conditions;
 - (7) The Permittee has stated in its request that the samples collected and reported in the monitoring data submitted in support of the Permittee's request for monitoring termination or suspension are representative of the discharge and were collected in accordance with all Permit terms and conditions respecting sampling times (e.g., rainfall events) and methods and were analyzed in accordance with all Permit terms and conditions respecting analytical methods and procedures;
 - (8) The Permittee has certified that during the entire period covered by the monitoring data submitted, no chemical treatment of the discharge was provided;
 - (9) The Permittee's request has included the certification required by Part I.D.1.d. of this Permit; and
 - (10) The Permittee has certified to the Director in writing as part of the request, its compliance with (1) through (9) above.
- b. It remains the responsibility of the Permittee to comply with the monitoring and reporting requirements of this Permit until written authorization to reduce, suspend, or terminate such monitoring and/or reporting is received by the Permittee from the Director.

E. OTHER REPORTING AND NOTIFICATION REQUIREMENTS

1. Anticipated Noncompliance

The Permittee shall give the Director written advance notice of any planned changes or other circumstances regarding a facility which may result in noncompliance with permit requirements.

2. Termination of Discharge

The Permittee shall notify the Director, in writing, when all discharges from any point source(s) identified on Page 1 of this Permit and described more fully in the Permittee's application have permanently ceased.

3. Updating Information

- a. The Permittee shall inform the Director of any change in the Permittee's mailing address or telephone number or in the Permittee's designation of a facility contact or officer(s) having the authority and responsibility to prevent and abate violations of the AWPCA, the AEMA, the Department's rules and regulations, and the terms and conditions of this Permit, in writing, no later than ten (10) days after such change. Upon request of the Director, the Permittee shall furnish the Director with an update of any information provided in the permit application.
- b. If the Permittee becomes aware that it failed to submit any relevant facts in a permit application, or submitted incorrect information in a permit application or in any report to the Director, it shall promptly submit such facts or information with a written explanation for the mistake and/or omission.

4. Duty to Provide Information

- a. The Permittee shall furnish to the Director, within a reasonable time, any information which the Director may request to determine whether cause exists for modifying, suspending, terminating, or revoking and reissuing this Permit, in whole or in part, or to determine compliance with this Permit. The Permittee shall also furnish to the Director upon request, copies of records required to be maintained by this Permit.
- b. The Permittee shall furnish to the Director upon request, within a reasonable time, available information (name, phone number, address, and site location) which identifies offsite sources of material or natural resources (mineral, ore, or other material such as iron, coal, coke, dirt, chert, shale, clay, sand, gravel, bauxite, rock, stone, etc.) used in its operation or stored at the facility.

F. SCHEDULE OF COMPLIANCE

The Permittee shall achieve compliance with the discharge limitations specified in Part I.A. of this Permit in accordance with the following schedule:

Compliance must be achieved by the effective date of this Permit.

PART II OTHER REQUIREMENTS, RESPONSIBILITIES, AND DUTIES

A. OPERATIONAL AND MANAGEMENT REQUIREMENTS

1. Facilities Operation and Management

The Permittee shall at all times operate and maintain all facilities and systems of treatment and control (and related appurtenances) which are installed or used by the Permittee to achieve compliance with the conditions of this Permit. Proper operation and maintenance includes effective performance, adequate funding, adequate operator staffing and training, and adequate laboratory and process controls, including appropriate quality assurance procedures. This provision requires the operation of backup or auxiliary facilities only when necessary to achieve compliance with the conditions of this Permit.

2. Pollution Abatement and/or Prevention Plan

The Pollution Abatement and/or Prevention (PAP) Plan shall be prepared and certified by a registered Professional Engineer (PE), licensed to practice in the State of Alabama, and shall include at a minimum, the information indicated in ADEM Admin. Code r. 335-6-9-.03 and ADEM Admin. Code ch. 335-6-9 Appendices A and B. The PAP Plan shall become a part of this Permit and all requirements of the PAP Plan shall become requirements of this Permit pursuant to ADEM Admin. Code r. 335-6-9-.05(2).

3. Best Management Practices (BMPs)

- a. Unless otherwise authorized in writing by the Director, the Permittee shall provide a means of subsurface withdrawal for any discharge from each point source identified on Page 1 of this Permit and described more fully in the Permittee's application. Notwithstanding the above provision, a means of subsurface withdrawal need not be provided for any discharge caused by a 24-hour precipitation event greater than a 10-year, 24-hour precipitation event.
- b. Dilution water shall not be added to achieve compliance with discharge limitations except when the Director has granted prior written authorization for dilution to meet water quality requirements.
- c. The Permittee shall minimize the contact of water with overburden, including but not limited to stabilizing disturbed areas through grading, diverting runoff, achieving quick growing stands of temporary vegetation, sealing acid-forming and toxic-forming materials, and maximizing placement of waste materials in back-fill areas.
- d. The Permittee shall prepare, submit to the Department for approval, and implement a Best Management Practices (BMPs) Plan for containment of any or all process liquids or solids, in a manner such that these materials do not present a potential for discharge, if so required by the Director. When submitted and approved, the BMP Plan shall become a part of this Permit and all requirements of the BMP Plan shall become requirements of this Permit.
- e. Spill Prevention, Control, and Management

The Permittee shall prepare, implement, and maintain a Spill Prevention, Control and Countermeasures (SPCC) Plan acceptable to the Department that is prepared and certified by a Professional Engineer (PE), registered in the State of Alabama, for all onsite petroleum product or other pollutant storage tanks or containers as required by applicable state (ADEM Admin. Code r. 335-6-6-.12(r)) and federal (40 C.F.R. §§112.1-7)

regulations. The Permittee shall implement appropriate structural and/or non-structural spill prevention, control, and/or management sufficient to prevent any spills of pollutants from entering a ground or surface water of the State or a publicly or privately owned treatment works. Careful consideration should be applied for tanks or containers located near treatment ponds, water bodies, or high traffic areas. In most situations this would require construction of a containment system if the cumulative storage capacity of petroleum products or other pollutants at the facility is greater than 1320 gallons. Any containment system used to implement this requirement shall be constructed of materials compatible with the substance(s) contained and shall prevent the contamination of groundwater. Such containment systems shall be capable of retaining a volume equal to 110 percent of the capacity of the largest tank for which containment is provided. The applicant shall maintain onsite or have readily available flotation booms to contain, and sufficient material to absorb, fuel and chemical spills and leaks. Soil contaminated by chemical spills, oil spills, etc., must be immediately cleaned up or be removed and disposed of in an approved manner.

- f. All surface drainage and storm water runoff which originate within or enters the Permittee's premises and which contains any pollutants or other wastes shall be discharged, if at all, from a point source identified on Page 1 of this Permit and described more fully in the Permittee's application.
- g. The Permittee shall take all reasonable precautions to prevent any surface drainage or storm water runoff which originates outside the Permittee's premises and which contains any pollutants or other wastes from entering the Permittee's premises. At no time shall the Permittee discharge any such surface drainage or storm water runoff which enters the Permittee's premises if, either alone or in combination with the Permittee's effluent, the discharge would exceed any applicable discharge limitation specified in Part I.A. of this Permit.

4. Biocide Additives

- a. The Permittee shall notify the Director in writing not later than sixty (60) days prior to instituting the use of any biocide corrosion inhibitor or chemical additive in any cooling or boiler system(s) regulated by this Permit. Notification is not required for additives that should not reasonably be expected to cause the cooling water or boiler water to exhibit toxicity as determined by analysis of manufacturer's data or testing by the Permittee. Such notification shall include:
 - (a) Name and general composition of biocide or chemical;
 - (b) 96-hour median tolerance limit data for organisms representative of the biota of the water(s) which the discharge(s) enter(s);
 - (c) Quantities to be used;
 - (d) Frequencies of use;
 - (e) Proposed discharge concentrations; and
 - (f) EPA registration number, if applicable.
- b. The use of any biocide or chemical additive containing tributyl tin, tributyl tin oxide, zinc, chromium, or related compounds in any cooling or boiler system(s) regulated by the Permit is prohibited except as exempted below. The use of a biocide or additive containing zinc, chromium or related compounds may be used in special circumstances if (1) the permit contains limits for these substances, or (2) the applicant demonstrates

during the application process that the use of zinc, chromium or related compounds as a biocide or additive will not pose a reasonable potential to violate the applicable State water quality standards for these substances. The use of any additive, not identified in this Permit or in the application for this Permit or not exempted from notification under this Permit is prohibited, prior to a determination by the Department that permit modification to control discharge of the additive is not required or prior to issuance of a permit modification controlling discharge of the additive.

5. Facility Identification

The Permittee shall clearly display prior to commencement of any regulated activity and until permit coverage is properly terminated, the name of the Permittee, entire NPDES permit number, facility or site name, and other descriptive information deemed appropriate by the Permittee at an easily accessible location(s) to adequately identify the site, unless approved otherwise in writing by the Department. The Permittee shall repair or replace the sign(s) as necessary upon becoming aware that the identification is missing or is unreadable due to age, vandalism, theft, weather, or other reason.

6. Removed Substances

Solids, sludges, filter backwash, or any other pollutants or other wastes removed in the course of treatment or control of wastewaters shall be disposed of in a manner that complies with all applicable Department rules and regulations.

7. Loss or Failure of Treatment Facilities

Upon the loss or failure of any treatment facility, including but not limited to the loss or failure of the primary source of power of the treatment facility, the Permittee shall, where necessary to maintain compliance with the discharge limitations specified in Part I.A. of this Permit or any other terms or conditions of this Permit, cease, reduce, or otherwise control production and/or discharges until treatment is restored.

8. Duty to Mitigate

The Permittee shall promptly take all reasonable steps to minimize or prevent any violation of this Permit or to mitigate and minimize any adverse impact to waters resulting from noncompliance with any discharge limitation specified in Part I.A. of this Permit, including such accelerated or additional monitoring of the discharge and/or the receiving waterbody as is necessary to determine the nature and impact of the noncomplying discharge.

B. BYPASS AND UPSET

1. Bypass

- a. Any bypass is prohibited except as provided in Parts II.B.1.b. and c..
- b. A bypass is not prohibited if:
 - (1) It does not cause any applicable discharge limitation specified in Part I.A. of this Permit to be exceeded;
 - (2) The discharge resulting from such bypass enters the same receiving water as the discharge from the permitted outfall;

- (3) It is necessary for essential maintenance of a treatment or control facility or system to assure efficient operation of such facility or system; and
 - (4) The Permittee monitors the discharge resulting from such bypass at a frequency, at least daily, sufficient to prove compliance with the discharge limitations specified in Part I.A. of this Permit.
- c. A bypass is not prohibited and need not meet the discharge limitations specified in Part I.A. of this Permit if:
- (1) It is unavoidable to prevent loss of life, personal injury, or severe property damage;
 - (2) There are no feasible alternatives to the bypass, such as the use of auxiliary treatment facilities, retention of untreated wastes, or maintenance during normal periods of equipment downtime. This condition is not satisfied if the Permittee could have installed adequate backup equipment to prevent a bypass which occurred during normal periods of equipment downtime or preventive maintenance; and
 - (3) The Permittee submits a written request for authorization to bypass to the Director at least ten (10) days, if possible, prior to the anticipated bypass or within 24 hours of an unanticipated bypass, the Permittee is granted such authorization, and Permittee complies with any conditions imposed by the Director to minimize any adverse impact to waters resulting from the bypass.
- d. The Permittee has the burden of establishing that each of the conditions of Parts II.B.1.b. or c. have been met to qualify for an exception to the general prohibition against bypassing contained in Part II.B.1.a. and an exemption, where applicable, from the discharge limitations specified in Part I.A. of this Permit.

2. Upset

- a. The Permittee may seek to demonstrate that noncompliance with technology-based effluent limits occurred as a result of an upset if the conditions of Part II.B.2.b are met and if the Permittee complies with the conditions provided in Part II.B.2.c
- b. If the Permittee wished to establish the affirmative defense of an upset for technology-based effluent limit noncompliance, the Permittee must demonstrate through properly signed, contemporaneous operating logs, or other relevant evidence that:
 - (1) An upset occurred and that the Permittee can identify the specific cause(s) of the upset;
 - (2) The wastewater treatment facility was at the time being properly operated in accordance with Part II.B.d.
 - (3) The Permittee submitted notice of the noncompliance during the upset as required by Part II.B.2.c; and
 - (4) The Permittee complies with any remedial measures required under Part II.A.8 of this Permit.
- c. If the Permittee wishes to establish the affirmative defense of an upset for technology-based effluent limit noncompliance, the Permittee shall:

- (1) No later than 24-hours after becoming aware of the occurrence of the upset, the Permittee orally reports the occurrence and circumstances of the upset to the Director in accordance with Part I.D.2.; and
 - (2) No later than five (5) days after becoming aware of the occurrence of the upset, the Permittee furnishes the Director with evidence, including properly signed, contemporaneous operating logs, design drawings, construction certification, maintenance records, weir flow measurements, dated photographs, rain gauge measurements, or other relevant evidence, demonstrating that:
 - (i) An upset occurred;
 - (ii) The Permittee can identify the specific cause(s) of the upset;
 - (iii) The Permittee's treatment facility was being properly operated at the time of the upset; and
 - (iv) The Permittee promptly took all reasonable steps to minimize any adverse impact to waters resulting from the upset.
- d. Notwithstanding the provisions of Part II.B.2.a., a discharge which is an overflow from a treatment facility or system, or an excess discharge from a point source associated with a treatment facility or system and which results from a 24-hour precipitation event larger than a 10-year, 24-hour precipitation event is not exempted from the discharge limitations specified in Part I.A. of this Permit unless:
- (1) The treatment facility or system is designed, constructed, and maintained to contain the maximum volume of wastewater which would be generated by the facility during a 24-hour period without an increase in volume from precipitation and the maximum volume of wastewater resulting from a 10-year, 24-hour precipitation event or to treat the maximum flow associated with these volumes.

In computing the maximum volume of wastewater which would result from a 10-year, 24-hour precipitation event, the volume which would result from all areas contributing runoff to the individual treatment facility must be included (i.e., all runoff that is not diverted from the mining area and runoff which is not diverted from the preparation plant area); and
 - (2) The Permittee takes all reasonable steps to maintain treatment of the wastewater and minimize the amount of overflow or excess discharge.
- e. The Permittee has the burden of proof in defense of any enforcement action as a result of noncompliance of technology-based effluent limits the Permittee proposes to attribute to an upset.

C. PERMIT CONDITIONS AND RESTRICTIONS

1. Prohibition against Discharge from Facilities Not Certified

- a. Notwithstanding any other provisions of this Permit, if the permitted facility has not obtained or is not required to obtain a permit from the Alabama Surface Mining Commission, any discharge(s) from any point or nonpoint source(s) from the permitted facility which was not certified to the Department on a form approved by the Department by a professional engineer, registered in the State of Alabama, as being designed,

constructed, and in accordance with plans and specifications reviewed by the Department is prohibited; or

- b. Notwithstanding any other provisions of this Permit, if the permitted facility has obtained or is required to obtain a permit from the Alabama Surface Mining Commission, any discharge(s) from any point or nonpoint source(s) from the permitted facility which is associated with a treatment facility which was not constructed and certified to the Alabama Surface Mining Commission pursuant to applicable provisions of said Commission's regulations, is prohibited until the Permittee submits to the Alabama Surface Mining Commission, certification by a professional engineer, registered in the State of Alabama, certifying that such facility has been constructed in accordance with plans and specifications approved by the Alabama Surface Mining Commission. This requirement shall not apply to pumped discharges from the underground works of underground coal mines where no surface structure is required by the Alabama Surface Mining Commission, provided the Department is notified in writing of the completion or installation of such facilities, and the pumped discharges will meet permit effluent limits without treatment.

2. Permit Modification, Suspension, Termination, and Revocation

- a. This Permit may be modified, suspended, terminated, or revoked and reissued, in whole or in part, during its term for cause, including but not limited to, the following:
- (1) The violation of any term or condition of this Permit;
 - (2) The obtaining of this Permit by misrepresentation or the failure to disclose fully all relevant facts;
 - (3) The submission of materially false or inaccurate statements or information in the permit application or reports required by the Permit;
 - (4) The need for a change in any condition that requires either a temporary or permanent reduction or elimination of the permitted discharge;
 - (5) The existence of any typographical or clerical errors or of any errors in the calculation of discharge limitations;
 - (6) The existence of material and substantial alterations or additions to the facility or activity generating wastewater which occurred after permit issuance which justify the application of permit conditions that are different or absent in the existing permit;
 - (7) The threat of the Permittee's discharge on human health or welfare; or
 - (8) Any other cause allowed by ADEM Admin. Code ch. 335-6-6.
- b. The filing of a request by the Permittee for modification, suspension, termination, or revocation and reissuance of this Permit, in whole or in part, does not stay any Permit term or condition of this Permit.

3. Automatic Expiration of Permits for New or Increased Discharges

- a. Except as provided by ADEM Admin. Code r. 335-6-6-.02(g) and 335-6-6-.05, if this Permit was issued for a new discharger or new source, it shall expire eighteen months after the issuance date if construction has not begun during that eighteen month period.

- b. Except as provided by ADEM Admin. Code r. 335-6-6-.02(g) and 335-6-6-.05, if any portion of this Permit was issued or modified to authorize the discharge of increased quantities of pollutants to accommodate the modification of an existing facility, that portion of this Permit shall expire eighteen months after this Permit's issuance if construction of the modification has not begun within eighteen month period.
- c. Construction has begun when the owner or operator has:
 - (1) Begun, or caused to begin as part of a continuous on-site construction program:
 - (i) Any placement, assembly, or installation of facilities or equipment; or
 - (ii) Significant site preparation work including clearing, excavation, or removal of existing buildings, structures, or facilities which is necessary for the placement, assembly, or installation of new source facilities or equipment; or
 - (2) Entered into a binding contractual obligation for the purpose of placement, assembly, or installation of facilities or equipment which are intended to be used in its operation within a reasonable time. Options to purchase or contracts which can be terminated or modified without substantial loss, and contracts for feasibility, engineering, and design studies do not constitute a contractual obligation under the paragraph. The entering into a lease with the State of Alabama for exploration and production of hydrocarbons shall also be considered beginning construction.
- d. The automatic expiration of this Permit for new or increased discharges if construction has not begun within the eighteen month period after the issuance of this Permit may be tolled by administrative or judicial stay.

4. Transfer of Permit

This Permit may not be transferred or the name of the Permittee changed without notice to the Director and subsequent modification or revocation and reissuance of this Permit to identify the new Permittee and to incorporate any other changes as may be required under the FWPCA or AWPCA. In the case of a change in name, ownership, or control of the Permittee's premises only, a request for permit modification in a format acceptable to the Director is required at least 30 days prior to the change. In the case of a change in name, ownership, or control of the Permittee's premises accompanied by a change or proposed change in effluent characteristics, a complete permit application is required to be submitted to the Director at least 180 days prior to the change. Whenever the Director is notified of a change in name, ownership, or control, he may decide not to modify the existing Permit and require the submission of a new permit application.

5. Groundwater

Unless authorized on page 1 of this Permit, this Permit does not authorize any discharge to groundwater. Should a threat of groundwater contamination occur, the Director may require groundwater monitoring to properly assess the degree of the problem, and the Director may require that the Permittee undertake measures to abate any such discharge and/or contamination.

6. Property and Other Rights

This Permit does not convey any property rights in either real or personal property, or any exclusive privileges, nor does it authorize any injury to persons or property or invasion of other private rights, trespass, or any infringement of Federal, State, or local laws or regulations, nor does

it authorize or approve the construction of any physical structures or facilities or the undertaking of any work in any waters of the State or of the United States.

D. RESPONSIBILITIES

1. Duty to Comply

- a. The Permittee must comply with all terms and conditions of this Permit. Any permit noncompliance constitutes a violation of the AWPCA, AEMA, and the FWPCA and is grounds for enforcement action, for permit termination, revocation and reissuance, suspension, modification, or denial of a permit renewal application.
- b. The Permittee shall comply with effluent standards or prohibitions established under Section 307(a) of the FWPCA for toxic pollutants within the time provided in the regulations that establish these standards or prohibitions, even if this Permit has not yet been modified to incorporate the effluent standard, prohibition or requirement.
- c. For any violation(s) of this Permit, the Permittee is subject to a civil penalty as authorized by the AWPCA, the AEMA, the FWPCA, and Code of Alabama 1975, §22-22A-1 et. seq., as amended, and/or a criminal penalty as authorized by Code of Alabama 1975, §22-22-1 et. seq., as amended.
- d. The necessity to halt or reduce production or other activities in order to maintain compliance with the conditions of this Permit shall not be a defense for a Permittee in an enforcement action.
- e. Nothing in this Permit shall be construed to preclude or negate the Permittee's responsibility or liability to apply for, obtain, or comply with other ADEM, federal, state, or local government permits, certifications, licenses, or other approvals.
- f. The discharge of a pollutant from a source not specifically identified in the permit application for this Permit and not specifically included in the description of an outfall in this Permit is not authorized and shall constitute noncompliance with this Permit.
- g. The Permittee shall take all reasonable steps, including cessation of production or other activities, to minimize or prevent any violation of this Permit or to minimize or prevent any adverse impact of any permit violation.

2. Change in Discharge

- a. The Permittee shall apply for a permit modification at least 180 days in advance of any facility expansion, production increase, process change, or other action that could result in the discharge of additional pollutants, increase the quantity of a discharged pollutant, or that could result in an additional discharge point. This requirement also applies to pollutants that are not subject to discharge limitations in this Permit. No new or increased discharge may begin until the Director has authorized it by issuance of a permit modification or a reissued permit.
- b. The Permittee shall notify the Director as soon as it knows or has reason to believe that it has begun or expects to begin to discharge any pollutant listed as a toxic pollutant pursuant to Section 307(a) of the FWPCA, 33 U.S.C. §1317(a), any substance designated as a hazardous substance pursuant to Section 311(b)(2) of the FWPCA, 33 U.S.C. §1321(b)(2), any waste listed as a hazardous waste pursuant to Code of Alabama 1975, §22-30-10, or any other pollutants or other wastes which is not subject to any discharge limitations specified in Part I.A. of this Permit and was not reported in the Permittee's

application, was reported in the Permittee's application in concentrations or mass rates lower than that which the Permittee expects to begin to be discharged, or has reason to believe has begun to be discharged.

3. Compliance with Toxic or Other Pollutant Effluent Standard or Prohibition

If any applicable effluent standard or prohibition (including any schedule of compliance specified in such effluent standard or prohibition) is established under Sections 301(b)(2)(C),(D),(E) and (F) of the FWPCA, 33 U.S.C. §1311(b)(2)(C),(D),(E), and (F); 304(b)(2) of the FWPCA, 33 U.S.C. §1314(b)(2); or 307(a) of the FWPCA, 33 U.S.C. §1317(a), for a toxic or other pollutant discharged by the Permittee, and such standard or prohibition is more stringent than any discharge limitation on the pollutant specified in Part I.A. of this Permit or controls a pollutant not limited in Part I.A. of this Permit, this Permit shall be modified to conform to the toxic or other pollutant effluent standard or prohibition and the Permittee shall be notified of such modification. If this Permit has not been modified to conform to the toxic or other pollutant effluent standard or prohibition before the effective date of such standard or prohibition, the authorization to discharge in this Permit shall be void to the extent that any discharge limitation on such pollutant in Part I.A. of this Permit exceeds or is inconsistent with the established toxic or other pollutant effluent standard or prohibition.

4. Compliance with Water Quality Standards and Other Provisions

- a. On the basis of the Permittee's application, plans, or other available information, the Department has determined that compliance with the terms and conditions of this Permit will assure compliance with applicable water quality standards. However, this Permit does not relieve the Permittee from compliance with applicable State water quality standards established in ADEM Admin. Code ch. 335-6-10, and does not preclude the Department from taking action as appropriate to address the potential for contravention of applicable State water quality standards which could result from discharges of pollutants from the permitted facility.
- b. Compliance with Permit terms and conditions notwithstanding, if the Permittee's discharge(s) from point source(s) identified on Page 1 of this Permit cause(s) or contribute(s) to a condition in contravention of State water quality standards, the Department may require abatement action to be taken by the Permittee, modify the Permit pursuant to the Department's rules and regulations, or both.
- c. If the Department determines, on the basis of a notice provided pursuant to Part II.C.2. of this Permit or any investigation, inspection, or sampling, that a modification of this Permit is necessary to assure maintenance of water quality standards or compliance with other provisions of the AWPCA or FWPCA, the Department may require such modification and, in cases of emergency, the Director may prohibit the noticed act until the Permit has been modified.

5. Compliance with Statutes and Rules

- a. This Permit has been issued under ADEM Admin. Code div. 335-6. All provisions of this division, that are applicable to this Permit, are hereby made a part of this Permit. A copy of this division may be obtained for a small charge from the Office of General Counsel, Alabama Department of Environmental Management, 1400 Coliseum Blvd., Montgomery, AL 36110-2059.
- b. This Permit does not authorize the noncompliance with or violation of any Laws of the State of Alabama or the United States of America or any regulations or rules implementing such laws. FWPCA, 33 U.S.C. Section 1319, and Code of Alabama 1975, Section 22-22-14.

6. Right of Entry and Inspection

The Permittee shall allow the Director, or an authorized representative, upon the presentation of credentials and other documents as may be required by law to:

- a. Enter upon the Permittee's premises where a regulated facility or activity is located or conducted, or where records must be kept under the conditions of the Permit;
- b. Have access to and copy, at reasonable times, any records that must be kept under the conditions of this Permit;
- c. Inspect at reasonable times any facilities, equipment (including monitoring and control equipment), practices, or operations regulated or required under this Permit; and
- d. Sample or monitor at reasonable times, for the purposes of assuring Permit compliance or as otherwise authorized by the AWPCA, any substances or parameters at any location.

7. Duty to Reapply or Notify of Intent to Cease Discharge

- a. If the Permittee intends to continue to discharge beyond the expiration date of this Permit, the Permittee shall file with the Department a complete permit application for reissuance of this Permit at least 180 days prior to its expiration.
- b. If the Permittee does not desire to continue the discharge(s) allowed by this Permit, the Permittee shall notify the Department at least 180 days prior to expiration of this Permit of the Permittee's intention not to request reissuance of this Permit. This notification must include the information required in Part I.D.4.a. and be signed by an individual meeting the signatory requirements for a permit application as set forth in ADEM Admin. Code r. 335-6-6-.09.
- c. Failure of the Permittee to submit to the Department a complete application for reissuance of this Permit at least 180 days prior to the expiration date of this Permit will void the automatic continuation of this Permit provided by ADEM Admin. Code r. 335-6-6-.06; and should this Permit not be reissued for any reason, any discharge after the expiration of this Permit will be an unpermitted discharge.

PART III ADDITIONAL REQUIREMENTS, CONDITIONS, AND LIMITATIONS

A. CIVIL AND CRIMINAL LIABILITY

1. Tampering

Any person who falsifies, tampers with, or knowingly renders inaccurate any monitoring device or method required to be maintained or performed under this Permit shall, upon conviction, be subject to penalties and/or imprisonment as provided by the AWPCA and/or the AEMA.

2. False Statements

Any person who knowingly makes any false statement, representation, or certification in any record or other document submitted or required to be maintained under this Permit, including monitoring reports or reports of compliance or noncompliance shall, upon conviction, be punished as provided by applicable State and Federal law.

3. Permit Enforcement

This NPDES Permit is a Permit for the purpose of the AWPCA, the AEMA, and the FWPCA, and as such all terms, conditions, or limitations of this Permit are enforceable under State and Federal law.

4. Relief From Liability

Except as provided in Part II.B.1. (Bypass) and Part II.B.2. (Upset), nothing in this Permit shall be construed to relieve the Permittee of civil or criminal liability under the AWPCA, AEMA, or FWPCA for noncompliance with any term or condition of this Permit.

B. OIL AND HAZARDOUS SUBSTANCE LIABILITY

Nothing in this Permit shall be construed to preclude the institution of any legal action or relieve the Permittee from any responsibilities, liabilities, or penalties to which the Permittee is or may be subject to under Section 311 of the FWPCA, 33 U.S.C. §1321.

C. AVAILABILITY OF REPORTS

Except for data determined to be confidential under Code of Alabama 1975, §22-22-9(c), all reports prepared in accordance with the terms of this Permit shall be available for public inspection at the offices of the Department. Effluent data shall not be considered confidential. Knowingly making any false statement in any such report may result in the imposition of criminal penalties as provided for in Section 309 of the FWPCA, 33 U.S.C. §1319, and Code of Alabama 1975, §22-22-14.

D. DEFINITIONS

1. Alabama Environmental Management Act (AEMA) - means Code of Alabama 1975, §§22-22A-1 et. seq., as amended.
2. Alabama Water Pollution Control Act (AWPCA) - means Code of Alabama 1975, §§22-22-1 et. seq., as amended.
3. Average monthly discharge limitation - means the highest allowable average of "daily discharges" over a calendar month, calculated as the sum of all "daily discharges" measured during a calendar

month divided by the number of "daily discharges" measured during that month (zero discharge days shall not be included in the number of "daily discharges" measured and a less than detectable test result shall be treated as a concentration of zero if the most sensitive EPA approved method was used).

4. Arithmetic Mean - means the summation of the individual values of any set of values divided by the number of individual values.
5. Bauxitic clay- means a refractory clay containing bauxite which is mined for use as a refractory material and is not usable as an aluminum ore.
6. Bauxitic clay mine- means an area, on or beneath land, used or disturbed in activity related to the extraction, removal, or recovery of bauxitic clay from natural or artificial deposits, including active mining, reclamation, and mineral storage areas.
7. BOD - means the five-day measure of the pollutant parameter biochemical oxygen demand
8. Bypass - means the intentional diversion of waste streams from any portion of a treatment facility.
9. CBOD - means the five-day measure of the pollutant parameter carbonaceous biochemical oxygen demand.
10. Controlled Surface Mine Drainage – means any surface mine drainage that is pumped or siphoned from the active mining area.
11. Daily discharge - means the discharge of a pollutant measured during any consecutive 24-hour period in accordance with the sample type and analytical methodology specified by the discharge permit.
12. Daily maximum - means the highest value of any individual sample result obtained during a day.
13. Daily minimum - means the lowest value of any individual sample result obtained during a day.
14. Day - means any consecutive 24-hour period.
15. Department - means the Alabama Department of Environmental Management.
16. Director - means the Director of the Department or his authorized representative or designee.
17. Discharge - means "[t]he addition, introduction, leaking, spilling or emitting of any sewage, industrial waste, pollutant or other waste into waters of the state." Code of Alabama 1975, §22-22-1(b)(8).
18. Discharge monitoring report (DMR) - means the form approved by the Director to accomplish monitoring report requirements of an NPDES Permit.
19. DO - means dissolved oxygen.
20. Dry process bauxitic clay and kaolin processing plants and associated areas- means facilities engaged in crushing, screening, drying, or stockpiling of bauxitic clay or kaolin including the processing facility, plant roads, stockpiles, and any other areas associated with the facility. Facilities which use any form of wet processing or chemical treatment are excluded under this definition.
21. E. coli – means the pollutant parameter *Escherichia coli*.

22. 8HC - means 8-hour composite sample, including any of the following:
 - a. The mixing of at least 5 equal volume samples collected at constant time intervals of not more than 2 hours over a period of not less than 8 hours between the hours of 6:00 a.m. and 6:00 p.m. If the sampling period exceeds 8 hours, sampling may be conducted beyond the 6:00 a.m. to 6:00 p.m. period.
 - b. A sample continuously collected at a constant rate over period of not less than 8 hours between the hours of 6:00 a.m. and 6:00 p.m. If the sampling period exceeds 8 hours, sampling may be conducted beyond the 6:00 a.m. to 6:00 p.m. period.
23. EPA - means the United States Environmental Protection Agency.
24. Federal Water Pollution Control Act (FWPCA) - means 33 U.S.C. §§1251 et. seq., as amended.
25. Flow – means the total volume of discharge in a 24-hour period.
26. Geometric Mean - means the Nth root of the product of the individual values of any set of values where N is equal to the number of individual values. The geometric mean is equivalent to the antilog of the arithmetic mean of the logarithms of the individual values. For purposes of calculating the geometric mean, values of zero (0) shall be considered one (1).
27. Grab Sample - means a single influent or effluent portion which is not a composite sample. The sample(s) shall be collected at the period(s) most representative of the discharge.
28. Indirect Discharger - means a nondomestic discharger who discharges pollutants to a publicly owned treatment works or a privately owned treatment facility operated by another person.
29. Industrial User - means those industries identified in the Standard Industrial Classification manual, Bureau of the Budget 1967, as amended and supplemented, under the category “Division D – Manufacturing” and such other classes of significant waste producers as, by regulation, the Director deems appropriate.
30. Kaolin - means a refractory clay containing kaolinite.
31. Kaolin mine - means an area, on or beneath land, used or disturbed in activity related to the extraction, removal, or recovery of kaolin from natural or artificial deposits, including active mining, reclamation, and mineral storage areas.
32. mg/L - means milligrams per liter of discharge.
33. MGD - means million gallons per day.
34. Monthly Average - means, other than for E. coli bacteria, the arithmetic mean of all the composite or grab samples taken for the daily discharges collected in one month period. The monthly average for E. coli bacteria is the geometric mean of daily discharge samples collected in a one month period. The monthly average for flow is the arithmetic mean of all flow measurements taken in a one month period. (Zero discharges shall not be included in the calculation of monthly averages.)
35. New Discharger - means a person owning or operating any building, structure, facility or installation:
 - a. From which there is or may be a discharge of pollutants;

- b. From which the discharge of pollutants did not commence prior to August 13, 1979, and which is not a new source; and
 - c. Which has never received a final effective NPDES Permit for dischargers at that site.
36. New Source - means:
- a. A new source as defined for coal mines by 40 CFR Part 434.11 (1994); and
 - b. Any building, structure, facility, or installation from which there is or may be a discharge of pollutants, the construction of which commenced:
 - (1) After promulgation of standards of performance under Section 306 of FWPCA which are applicable to such source; or
 - (2) After proposal of standards of performance in accordance with Section 306 of the FWPCA which are applicable to such source, but only if the standards are promulgated in accordance with Section 206 within 120 days of their proposal.
37. NH3-N - means the pollutant parameter ammonia, measured as nitrogen.
38. 1-year, 24-hour precipitation event - means the maximum 24-hour precipitation event with a probable recurrence interval of once in one year as defined by the National Weather Service and Technical Paper No. 40, "Rainfall Frequency Atlas of the U.S.," May 1961, or equivalent regional or rainfall probability information developed therefrom.
39. Permit application - means forms and additional information that are required by ADEM Admin. Code r. 335-6-6-.08 and applicable permit fees.
40. Point Source - means "any discernible, confined and discrete conveyance, including but not limited to any pipe, channel, ditch, tunnel, conduit, well, discrete fissure, container, rolling stock, concentrated animal feeding operation, or vessel or other floating craft from which pollutants are or may be discharged." Section 502(14) of the FWPCA, 33 U.S.C. §1362(14).
41. Pollutant - includes for purposes of this Permit, but is not limited to, those pollutants specified in Code of Alabama 1975, §22-22-1(b)(3) and those effluent characteristics, excluding flow, specified in Part I.A. of this Permit.
42. Pollutant of Concern - means those pollutants for which a water body is listed as impaired or which contribute to the listed impairment.
43. Pollution Abatement and/or Prevention Plan (PAP Plan) – mining operations plan developed to minimize impacts on water quality to avoid a contravention of the applicable water quality standards as defined in ADEM Admin. Code r. 335-6-9-.03
44. Preparation, Dry - means a dry preparation facility within which the mineral/material is cleaned, separated, or otherwise processed without use of water or chemical additives before it is shipped to the customer or otherwise utilized. A dry preparation plant includes all ancillary operations and structures necessary to clean, separate, or otherwise process the mineral/material, such as storage areas and loading facilities. Dry preparation also includes minor water spray(s) used solely for dust suppression on equipment and roads to minimize dust emissions.
45. Preparation, Wet - means a wet preparation facility within which the mineral/material is cleaned, separated, or otherwise processed using water or chemical additives before it is shipped to the customer or otherwise utilized. A wet preparation plant includes all ancillary operations and structures necessary to clean, separate, or otherwise process the mineral/material, such as storage

areas and loading facilities. Wet preparation also includes mineral extraction/processing by dredging, slurry pumping, etc.

46. Privately Owned Treatment Works - means any devices or system which is used to treat wastes from any facility whose operator is not the operator of the treatment works, and which is not a "POTW".
47. Publicly Owned Treatment Works (POTW) - means a wastewater collection and treatment facility owned by the State, municipality, regional entity composed of two or more municipalities, or another entity created by the State or local authority for the purpose of collecting and treating municipal wastewater.
48. Receiving Stream - means the "waters" receiving a "discharge" from a "point source".
49. Severe property damage - means substantial physical damage to property, damage to the treatment facilities which causes them to become inoperable, or substantial and permanent loss of natural resources which can reasonably be expected to occur in the absence of a bypass. Severe property damage does not mean economic loss caused by delays in production.
50. 10-year, 24-hour precipitation event - means that amount of precipitation which occurs during the maximum 24-hour precipitation event with a probable recurrence interval of once in ten years as defined by the National Weather Service and Technical Paper No. 40, "Rainfall Frequency Atlas of the U.S.," May 1961, or equivalent regional or rainfall probability information developed therefrom.
51. TKN - means the pollutant parameter Total Kjeldahl Nitrogen.
52. TON - means the pollutant parameter Total Organic Nitrogen.
53. TRC - means Total Residual Chlorine.
54. TSS - means the pollutant parameter Total Suspended Solids
55. Treatment facility and treatment system - means all structures which contain, convey, and as necessary, chemically or physically treat mine and/or associated preparation plant drainage, which remove pollutants limited by this Permit from such drainage or wastewater. This includes all pipes, channels, ponds, tanks, and all other equipment serving such structures.
56. 24HC - means 24-hour composite sample, including any of the following:
 - a. The mixing of at least 12 equal volume samples collected at constant time intervals of not more than 2 hours over a period of 24 hours;
 - b. A sample collected over a consecutive 24-hour period using an automatic sampler composite to one sample. As a minimum, samples shall be collected hourly and each shall be no more than one twenty-fourth (1/24) of the total sample volume collected; or
 - c. A sample collected over a consecutive 24-hour period using an automatic composite sampler composited proportional to flow.
57. 24-hour precipitation event - means that amount of precipitation which occurs within any 24-hour period.
58. 2-year, 24-hour precipitation event - means the maximum 24-hour precipitation event with a probable recurrence interval of once in two years as defined by the National Weather Service and

Technical Paper No. 40, "Rainfall Frequency Atlas of the U.S.," May 1961, or equivalent regional or rainfall probability information developed therefrom.

59. Upset - means an exceptional incident in which there is an unintentional and temporary noncompliance with technology-based permit discharge limitations because of factors beyond the control of the Permittee. An upset does not include noncompliance to the extent caused by operational error, improperly designed treatment facilities, inadequate facilities, lack of preventive maintenance, or careless or improper operation.
60. Waters - means "[a]ll waters of any river, stream, watercourse, pond, lake, coastal, ground or surface water, wholly or partially within the State, natural or artificial. This does not include waters which are entirely confined and retained completely upon the property of a single individual, partnership, or corporation unless such waters are used in interstate commerce." Code of Alabama 1975, §22-22-1(b)(2). "Waters" include all "navigable waters" as defined in §502(7) of the FWPCA, 33 U.S.C. §1362(7), which are within the State of Alabama.
61. Week - means the period beginning at twelve midnight Saturday and ending at twelve midnight the following Saturday.
62. Weekly (7-day and calendar week) Average – is the arithmetic mean of all samples collected during a consecutive 7-day period or calendar week, whichever is applicable. The calendar week is defined as beginning on Sunday and ending on Saturday. Weekly averages shall be calculated for all calendar weeks with Saturdays in the month. If a calendar week overlaps two months (i.e., the Sunday is in one month and the Saturday in the following month), the weekly average calculated for the calendar week shall be included in the data for the month that contains the Saturday.

E. SEVERABILITY

The provisions of this Permit are severable, and if any provision of this Permit or the application of any provision of this Permit to any circumstance, is held invalid, the application of such provision to other circumstances, and the remainder of this Permit, shall not be affected thereby.

F. PROHIBITIONS AND ACTIVITIES NOT AUTHORIZED

1. Discharges from disposal or landfill activities as described in ADEM Admin. Code div. 335-13 are not authorized by this Permit unless specifically approved by the Department.
2. Relocation, diversion, or other alteration of a water of the State is not authorized by this Permit unless specifically approved by the Department.
3. Lime or cement manufacturing or production and discharge of process waters from such manufacturing or production is not authorized by this Permit unless specifically approved by the Department.
4. Concrete or asphalt manufacturing or production and discharge of process waters from such manufacturing or production is not authorized by this Permit unless specifically approved by the Department.
5. The discharge of wastewater, generated by any process, facility, or by any other means not under the operational control of the Permittee or not identified in the application for this Permit or not identified specifically in the description of an outfall in this Permit is not authorized by this Permit.

G. DISCHARGES TO IMPAIRED WATERS

1. This Permit does not authorize new sources or new discharges of pollutants of concern to impaired waters unless consistent with an EPA-approved or EPA-established Total Maximum Daily Load (TMDL) and applicable State law. Impaired waters are those that do not meet applicable water quality standards and are identified on the State of Alabama's §303(d) list or on an EPA-approved or EPA-established TMDL. Pollutants of concern are those pollutants for which the receiving water is listed as impaired or contribute to the listed impairment.
2. Facilities that discharge into a receiving stream which is listed on the State of Alabama's §303(d) list of impaired waters, and with discharges that contain the pollutant(s) for which the waters are impaired, must within six (6) months of the Final §303(d) list approval, document in its BMP plan how the BMPs will control the discharge of the pollutant(s) of concern, and must ensure that there will be no increase of the pollutants of concern. A monitoring plan to assess the effectiveness of the BMPs in achieving the allocations must also be included in the BMP plan.
3. If the facility discharges to impaired waters as described above, it must determine whether a TMDL has been developed and approved or established by EPA for the listed waters. If a TMDL is approved or established during this Permit cycle by EPA for any waters into which the facility discharges, the facility must review the applicable TMDL to see if it includes requirements for control of any water discharged by the Permittee. Within six (6) months of the date of TMDL approval or establishment, the facility must notify the Department on how it will modify its BMP plan to include best management practices specifically targeted to achieve the allocations prescribed by the TMDL, if necessary. Any revised BMP plans must be submitted to the Department for review. The facility must include in the BMP plan a monitoring component to assess the effectiveness of the BMPs in achieving the allocations.

**ALABAMA DEPARTMENT OF ENVIRONMENTAL MANAGEMENT
WATER DIVISION**

NPDES INDIVIDUAL PERMIT RATIONALE

Company Name: Imerys Refractory Minerals USA, Inc.

Facility Name: Carter Pit #2

County: Henry County

Permit Number: AL0071196

Prepared by: Amber Hicks

Date: August 1, 2022

Receiving Waters: Wells Branch

Permit Coverage: Dry Process Bauxitic Clay and Kaolin Mine, Dry Preparation, Transportation and Storage, and Associated Areas

SIC Code: 1459 and 1455

The Department has made a tentative determination that the available information is adequate to support issuance of this permit.

This proposed permit covers a bauxitic clay and kaolin mining pit and associated dry preparation areas.

This proposed permit authorizes treated discharges into a stream segment, other State waters, or local watershed that currently has a water quality classification of Fish and Wildlife (F&W) (ADEM Admin. Code r. 335-6-10-.09). If the requirements of the proposed permit are fully implemented, the facility will not discharge pollutants at levels that will cause or contribute to a violation of the F&W classification.

Full compliance with the proposed permit terms and conditions is expected to be protective of instream water quality and ensure consistency with applicable instream State water quality standards for the receiving stream.

The bauxitic clay and kaolin mining discharge limitations for Total Suspended Solids, Total Iron as Fe, and Total Aluminum as Al are based on best professional judgement with consideration given to bauxite ore limitations established in 40 CFR Part 440.20.

Discharge limitations for pH of 6.0 – 8.5 s.u. are based on instream water quality standards for streams classified as Fish & Wildlife found in ADEM Admin. Code r. 335-6-10-.09. The proposed limitations have been shown to be protective of water quality. Regardless, the discharge shall not cause the in-stream pH to deviate more than 1.0 s.u. from the normal or natural pH, nor be less than 6.0 s.u. nor greater than 8.5 s.u.

The applicant has requested, in accordance with 40 CFR Part 122.21 and their NPDES permit application, a waiver from testing for the Part A, B, and C pollutants listed in the EPA Form 2C and 2D that are not addressed in their application. They have also certified that due to the processes involved in their mining activity these pollutants are believed to be not present in the waste stream.

The Pollution Abatement/Prevention (PAP) plan for this facility has been prepared by a professional engineer (PE) registered in the State of Alabama and is designed to ensure reduction of pollutants in the waste stream to a level that, if operated properly, the discharge will not contribute to or cause a violation of applicable State water quality standards. The proposed permit terms and conditions are predicated on the basis of ensuring a reduction of pollutants in the discharge to a level that reduces the potential of contributing to or causing a violation of applicable State water quality standards.

In accordance with ADEM Admin. Code R. 335-6-3-.07 the design professional engineer, as evidenced by their seal and/or signature on the application, has accepted full responsibility for the effectiveness of the waste treatment facility to treat the permittee's effluent to meet NPDES permit limitations and requirements, and to fully comply with Alabama's water quality standards, when such treatment facilities are properly operated.

If there is a reasonable potential that a pollutant present in the treated discharges from a facility could cause or contribute to a contravention of applicable State water quality standards above numeric or narrative criteria, 40 CFR Part 122 requires the Department to establish effluent limits using calculated water quality criterion, establish effluent limits on a case-by-case basis using criteria established by EPA, or establish effluent limits based on an indicator parameter. Based on available information, potential pollutants discharged from this facility, if discharged within the concentrations allowed by this permit, would not have a reasonable potential to cause or contribute to a contravention of applicable State water quality standards.

If the requirements of the proposed permit are fully implemented, there is reasonable assurance that the pollutants will not be present in the discharge at levels of concern and/or the facility will not discharge pollutants at levels that will cause or contribute to a violation of applicable State water quality standards in the receiving water.

Pursuant to ADEM Admin. Code R. 335-6-6-.12(r) this permit requires the permittee to design and implement a Spill Prevention Control and Countermeasures (SPCC) plan for all stored chemicals, fuels and/or stored pollutants that have the potential to discharge to a water of the State. This plan must meet the minimum engineering requirements as defined in 40 CFR Part 112 and must provide for secondary containment adequate to control a potential spill.

The applicant is not proposing discharges of pollutants to a water of the State with an approved Total Maximum Daily Load (TMDL).

The applicant is not proposing discharges into a stream segment or other State water that is included on Alabama's current CWA §303(d) list.

The applicant is not proposing discharges of pollutants to an ADEM identified Tier I water.

The proposed permit action does not authorize new or increased discharges of pollutants to receiving waters determined by the Department to be waters where the quality exceeds levels necessary to support propagation of fish, shellfish, and wildlife and recreation in and on the water (Tier II).

**ALABAMA DEPARTMENT OF ENVIRONMENTAL MANAGEMENT (ADEM)
NPDES INDIVIDUAL PERMIT APPLICATION (MINING OPERATIONS)**

P: 147900
P: 201871.1
F: 5409.3

Instructions: This form should be used to submit an application for an NPDES individual permit to authorize discharges from surface & underground mineral, ore, or general product mining, quarrying, excavation, borrowing, hydraulic mining, storage, processing, preparation, recovery, handling, loading, storing, or disposing activities, and associated areas including pre-mining site development, construction, excavation, clearing, disturbance, and reclamation. Please complete all questions. Respond with "N/A" as appropriate. Incomplete or incorrect answers or missing signatures will delay processing. Attach additional comments or information as needed. If space is insufficient, continue on an attached sheet(s) as necessary. Commencement of activities applied for as detailed in this application are not authorized until permit coverage has been issued by the Department. Please type or print legibly in blue or black ink.

R# 21-53184
\$5,820.00

Purpose of this Application

- Initial Permit Application for New Facility Initial Permit Application for Existing Facility (e.g., facility previously permitted less than 5 acres)
 Modification of Existing Permit Reissuance of Existing Permit Reissuance & Modification Existing Permit
 Reissuance & Transfer of Existing Permit Revocation and Reissuance of Existing Permit Other _____

I. GENERAL INFORMATION

| | |
|---|--|
| NPDES Permit Number (Not applicable if initial permit application): AL0071196 | County(s) in which Facility is Located: Henry |
|---|--|

RECEIVED

MAY 04 2021

| Company/Permittee and Facility Information | | | | | |
|--|-------------|------------------------------|---|---|--------------|
| Company/Permittee Name Imerys Refractory Minerals USA, Inc. | | | Facility Name Carter Pit # 2 | | |
| Mailing Address of Company/Permittee: 377 Highway 131 | | | Physical Address of Operation (as near as possible to main entrance): Off Henry CR 204 | | |
| City Eufaula | State AL | Zip Code 36072 | City Abbeville | State AL | Zip 36310 |
| Permittee Phone Number 334-687-6846 | | Permittee Fax Number: N/A | | Latitude and Longitude of Main Entrance: 31.66688°, -85.21502° ; 31.67229°, -85.20590° | |

STORM WATER
MANAGEMENT BRANCH

| Responsible Official (RO) Information | | | | | |
|---|-------------|--------------------|--|--|-------------------|
| RO Name (as described on Page 12 of this application): Graham Reid | | | RO Official Title: Director of Operations | | |
| Mailing Address: 1949 Hwy 49 S | | | Physical Address: 1949 Hwy 49 S | | |
| City Andersonville | State GA | Zip Code 31711 | City Andersonville | State GA | Zip Code 31711 |
| Phone Number: 334-687-6846 | | Fax Number: N/A | | Email Address: graham.reid@imerys.com | |

| Facility Contact Information | | | | | |
|--|-------------|-------------------|---|--|--------------------|
| Facility Contact Name: Mitchell Smith | | | Facility Contact Title: Mining Manager | | |
| Physical Address: 377 Highway 131 | | | Phone Number: 229-815-9688 | | Fax Number: N/A |
| City Eufaula | State AL | Zip Code 36072 | Email Address: mitchell.smith@imerys.com | | |

II. MEMBER INFORMATION

A. Identify the name, title/position, and unless waived in writing by the Department, the resident address of every officer (a PO Box is not acceptable), general partner, LLP partner, LLC member, investor, director, or person performing a function similar to a director, of the applicant, and each person who is the record or beneficial owner of 10 percent or more of any class of voting stock of the applicant, or any other responsible official(s) of the applicant with legal or decision making responsibility or authority for the facility:

| Name | Title/Position | Physical Address of Residence |
|--------------|----------------|-------------------------------|
| See Attached | | |
| | | |
| | | |

B. Other than the "Company/Permittee" listed in Part I, identify the name of each corporation, partnership, association, and single proprietorship for which any individual identified in Part II.A. is or was an officer, general partner, LLP partner, LLC member, investor, director, or individual performing a function similar to a director, or principal (10% or more) stockholder, that had an Alabama NPDES permit at any time during the five year (60 month) period immediately preceding the date on which this form is signed:

| Name of Corporation, Partnership, Association, or Single Proprietorship | Name of Individual from Part II.A | Title/Position in Corporation, Partnership, Association, or Single Proprietorship |
|---|-----------------------------------|---|
| N/A | | |
| | | |
| | | |

III. LEGAL STRUCTURE OF APPLICANT

A. Indicate the legal structure of the "Company/Permittee" listed in Part I:

Corporation
 Association
 Individual
 Single Proprietorship
 Partnership
 LLP
 LLC
 Government Agency
 Other

B. If not an individual, single proprietorship, or government agency, is the "Company/Permittee" listed in Part I. properly registered and in good standing with the Alabama Secretary of State's office. (If the answer is "No," attach a letter of explanation.)

Yes No

C. Parent Corporation and Subsidiary Corporations of Applicant, if any:

Imerys Refractory Minerals USA, Inc.

D. Landowner(s):

Carter and Young

E. Sub-contractor(s)/Operator(s), if known:

Bledsoe Mining Co, Inc.

IV. COMPLIANCE HISTORY

A. Has the applicant ever had any of the following:

| Yes | No | |
|--------------------------|-------------------------------------|---|
| <input type="checkbox"/> | <input checked="" type="checkbox"/> | (1) An Alabama NPDES, SID, or UIC permit suspended or terminated? |
| <input type="checkbox"/> | <input checked="" type="checkbox"/> | (2) An Alabama or federal environmental permit suspended/terminated? |
| <input type="checkbox"/> | <input checked="" type="checkbox"/> | (3) An Alabama State Oil & Gas Board permit or other approval suspended or terminated? |
| <input type="checkbox"/> | <input checked="" type="checkbox"/> | (4) An Alabama or federal performance/environmental bond, or similar security deposited in lieu of a bond, or portion thereof, forfeited? |

(If the response to any item of Part IV.A. is "Yes," attach a letter of explanation.)

B. Identify every Warning Letter, Notice of Violation (NOV), Administrative Action, or litigation issued to the applicant, parent corporation, subsidiary, general partner, LLP partner, or LLC Member and filed by ADEM or EPA during the three year (36 month) period preceding the date on which this form is signed. Indicate the date of issuance, briefly describe alleged violations, list actions (if any) to abate alleged violations, and indicate date of final resolution:

None

SECTION II – MEMBER INFORMATION ATTACHMENT

Vincent Couty

President

100 Mansell Court East, Suite 300,
Roswell, GA 30076

John Carroll

Treasurer

100 Mansell Court East, Suite 300,
Roswell, GA 30076

Ryan J. Van Meter

Secretary

100 Mansell Court East, Suite 300,
Roswell, GA 30076

Philippe Bourg

Director

100 Mansell Court East, Suite 300,
Roswell, GA 30076

Pierre Lebreuil

Director

100 Mansell Court East, Suite 300,
Roswell, GA 30076

OTHER PERMITS / AUTHORIZATIONS (ADEM Form 315 Section V.B.)

ADIR/ADOL

| | | | | | | | | |
|------|------|------|-------|-------|-------|-------|-------|-------|
| 6899 | 7960 | 8995 | 9427 | 10584 | 11684 | 12307 | 12845 | 16051 |
| 7271 | 7974 | 8996 | 9449 | 10586 | 11685 | 12308 | 12851 | 16055 |
| 7316 | 8017 | 8997 | 9450 | 10587 | 11688 | 12309 | 12876 | 16068 |
| 7440 | 8017 | 8998 | 9451 | 10588 | 11712 | 12310 | 12877 | 16069 |
| 7441 | 8131 | 9036 | 9452 | 10589 | 11713 | 12311 | 12878 | 16070 |
| 7450 | 8239 | 9037 | 9453 | 10590 | 11714 | 12312 | 12879 | 16071 |
| 7639 | 8309 | 9064 | 9478 | 10591 | 11715 | 12362 | 12941 | 16072 |
| 7640 | 8309 | 9065 | 9479 | 10593 | 11753 | 12367 | 12946 | 16082 |
| 7641 | 8322 | 9066 | 9496 | 10628 | 11811 | 12368 | 12947 | 16128 |
| 7680 | 8324 | 9067 | 9497 | 10629 | 11812 | 12369 | 12984 | 16141 |
| 7681 | 8329 | 9068 | 9498 | 10630 | 11813 | 12370 | 12988 | 16155 |
| 7708 | 8354 | 9117 | 9499 | 10728 | 11814 | 12395 | 12989 | 16182 |
| 7709 | 8356 | 9118 | 9500 | 10732 | 11823 | 12396 | 12996 | 16184 |
| 7710 | 8357 | 9119 | 9768 | 10750 | 11824 | 12404 | 13031 | 16185 |
| 7712 | 8438 | 9120 | 10153 | 10757 | 11825 | 12405 | 13032 | 16959 |
| 7725 | 8672 | 9139 | 10222 | 10758 | 11826 | 12429 | 13034 | |
| 7726 | 8753 | 9141 | 10223 | 10760 | 11827 | 12430 | 13035 | |
| 7727 | 8754 | 9230 | 10249 | 10761 | 11828 | 12496 | 13036 | |
| 7762 | 8755 | 9231 | 10250 | 10799 | 11848 | 12517 | 13039 | |
| 7769 | 8756 | 9233 | 10259 | 10800 | 11849 | 12518 | 13218 | |
| 7770 | 8757 | 9273 | 10260 | 10835 | 11850 | 12535 | 15286 | |
| 7771 | 8771 | 9274 | 10261 | 10837 | 11851 | 12536 | 15367 | |
| 7828 | 8795 | 9275 | 10262 | 10858 | 11852 | 12540 | 15660 | |
| 7829 | 8798 | 9276 | 10263 | 10872 | 11878 | 12541 | 15680 | |
| 7830 | 8799 | 9278 | 10264 | 10873 | 11879 | 12542 | 15681 | |
| 7850 | 8823 | 9279 | 10295 | 10883 | 11880 | 12543 | 15682 | |
| 7851 | 8845 | 9292 | 10312 | 10885 | 11881 | 12595 | 15683 | |
| 7855 | 8847 | 9293 | 10313 | 10928 | 11882 | 12596 | 15684 | |
| 7861 | 8848 | 9294 | 10352 | 10929 | 11883 | 12597 | 15917 | |
| 7862 | 8849 | 9295 | 10353 | 10961 | 11948 | 12598 | 15918 | |
| 7863 | 8876 | 9296 | 10354 | 10962 | 11949 | 12608 | 15919 | |
| 7906 | 8877 | 9297 | 10377 | 10970 | 11950 | 12654 | 15920 | |
| 7915 | 8878 | 9298 | 10378 | 11001 | 11951 | 12686 | 15921 | |
| 7916 | 8879 | 9299 | 10379 | 11002 | 11959 | 12687 | 15960 | |
| 7917 | 8880 | 9302 | 10419 | 11020 | 11960 | 12731 | 15961 | |
| 7918 | 8881 | 9376 | 10420 | 11021 | 11991 | 12732 | 15963 | |
| 7919 | 8882 | 9377 | 10474 | 11022 | 11992 | 12733 | 15984 | |
| 7933 | 8914 | 9378 | 10476 | 11023 | 12011 | 12734 | 15985 | |
| 7934 | 8915 | 9395 | 10477 | 11576 | 12012 | 12741 | 15986 | |
| 7935 | 8953 | 9396 | 10478 | 11577 | 12064 | 12773 | 15987 | |
| 7936 | 8954 | 9397 | 10503 | 11583 | 12090 | 12774 | 16015 | |
| 7939 | 8955 | 9421 | 10504 | 11584 | 12091 | 12775 | 16016 | |
| 7955 | 8958 | 9422 | 10505 | 11625 | 12236 | 12776 | 16017 | |
| 7957 | 8973 | 9424 | 10506 | 11626 | 12250 | 12777 | 16018 | |
| 7958 | 8974 | 9425 | 10549 | 11627 | 12251 | 12825 | 16042 | |
| 7959 | 8977 | 9426 | 10550 | 11628 | 12252 | 12826 | 16050 | |

OTHER PERMITS / AUTHORIZATIONS (ADEM Form 315 Section V.B.)

ADEM

| | | | |
|-----------|-----------|-----------|-----------|
| AL0042331 | AL0071099 | AL0079243 | AL0083852 |
| AL0048500 | AL0071145 | AL0079260 | AL0083801 |
| AL0050067 | AL0071196 | AL0079367 | AL0083780 |
| AL0050539 | AL0071668 | AL0079839 | AL0083984 |
| AL0055930 | AL0071765 | AL0080187 | AL0083925 |
| AL0055948 | AL0071838 | AL0080314 | AL0084042 |
| AL0056227 | AL0071960 | AL0080349 | |
| AL0056405 | AL0072001 | AL0080594 | |
| AL0056821 | AL0072061 | AL0080845 | |
| AL0057894 | AL0072079 | AL0080861 | |
| AL0058114 | AL0072087 | AL0080969 | |
| AL0058131 | AL0072133 | AL0080977 | |
| AL0058149 | AL0072885 | AL0081094 | |
| AL0058157 | AL0072893 | AL0081108 | |
| AL0058271 | AL0073288 | AL0081132 | |
| AL0059111 | AL0073628 | AL0081159 | |
| AL0059838 | AL0073733 | AL0081183 | |
| AL0060666 | AL0073849 | AL0081701 | |
| AL0061841 | AL0073857 | AL0081736 | |
| AL0062031 | AL0073881 | AL0082007 | |
| AL0062065 | AL0074306 | AL0082031 | |
| AL0062294 | AL0074403 | AL0082163 | |
| AL0063959 | AL0074462 | AL0082180 | |
| AL0063967 | AL0074624 | AL0082198 | |
| AL0064009 | AL0074683 | AL0082511 | |
| AL0064017 | AL0075451 | AL0082520 | |
| AL0064548 | AL0076201 | AL0082678 | |
| AL0064564 | AL0076210 | AL0082686 | |
| AL0065871 | AL0076228 | AL0082821 | |
| AL0067261 | AL0076406 | AL0082881 | |
| AL0067521 | AL0076805 | AL0082899 | |
| AL0068128 | AL0077062 | AL0083038 | |
| AL0068284 | AL0077178 | AL0083062 | |
| AL0068292 | AL0077488 | AL0083119 | |
| AL0069213 | AL0077844 | AL0083178 | |
| AL0069256 | AL0077852 | AL0083216 | |
| AL0069353 | AL0077879 | AL0083331 | |
| AL0069400 | AL0077887 | AL0083453 | |
| AL0069426 | AL0078077 | AL0083429 | |
| AL0069566 | AL0078255 | AL0083445 | |
| AL0069914 | AL0078417 | AL0083747 | |
| AL0070688 | AL0078590 | AL0083739 | |

IX. PROPOSED ACTIVITY TO BE CONDUCTED

A. Type(s) of activity presently conducted at applicant's existing facility or proposed to be conducted at facility (check all that apply):

| | | | | |
|--|--|--|--|--|
| <input checked="" type="checkbox"/> Surface mining | <input type="checkbox"/> Underground mining | <input type="checkbox"/> Quarrying | <input type="checkbox"/> Auger mining | <input type="checkbox"/> Hydraulic mining |
| <input type="checkbox"/> Within-bank mining | <input type="checkbox"/> Solution mining | <input checked="" type="checkbox"/> Mineral storing | <input type="checkbox"/> Lime production | <input type="checkbox"/> Cement production |
| <input type="checkbox"/> Synthetic fuel production | <input type="checkbox"/> Alternative fuels operation | <input checked="" type="checkbox"/> Mineral dry processing (crushing & screening) | <input type="checkbox"/> Mineral wet preparation | |
| <input type="checkbox"/> Other beneficiation & manufacturing operations | | <input checked="" type="checkbox"/> Mineral loading | <input type="checkbox"/> Chemical processing or leaching | |
| <input checked="" type="checkbox"/> Grading, clearing, grubbing, etc. | | <input type="checkbox"/> Pre-construction ponded water removal | <input checked="" type="checkbox"/> Excavation | |
| <input checked="" type="checkbox"/> Pre-mining logging or land clearing | | <input type="checkbox"/> Waterbody relocation or other alteration | <input type="checkbox"/> Creek/stream crossings | |
| <input checked="" type="checkbox"/> Construction related temporary borrow pits/areas | | <input checked="" type="checkbox"/> Mineral transportation: <input type="checkbox"/> rail <input type="checkbox"/> barge <input checked="" type="checkbox"/> truck | | |
| <input type="checkbox"/> Preparation plant waste recovery | | <input type="checkbox"/> Hydraulic mining, dredging, instream or between stream-bank mining | | |
| <input checked="" type="checkbox"/> Onsite construction debris or equipment storage/disposal | | <input checked="" type="checkbox"/> Onsite mining debris or equipment storage/disposal | | |
| <input checked="" type="checkbox"/> Reclamation of disturbed areas | | <input type="checkbox"/> Chemicals used in process or wastewater treatment (coagulant, biocide, etc.) | | |
| <input type="checkbox"/> Adjacent/associated asphalt/concrete plant(s) | | <input type="checkbox"/> Low volume sewage treatment package plant | | |
| <input type="checkbox"/> Other (Please describe): | | | | |

B. Primary SIC Code: 1459 NAICS Code: 212325 Description: Bauxite Clay Mining
 Secondary SIC Code: 1455 NAICS Code: 212324 Description: Kaolin

C. Narrative Description of the Activity:
 Clay is mined from the site with excavators and trucks. The clay is stockpiled and/or hauled to the plant offsite.

X. FUEL – CHEMICAL HANDLING, STORAGE & SPILL PREVENTION CONTROL & COUNTERMEASURES (SPCC) PLAN

A. Will fuels, chemicals, compounds, or liquid waste be used or stored onsite? Yes No

B. If "Yes," identify the fuel, chemicals, compounds, or liquid waste and indicate the volume of each:

| Volume (gallons) | Contents | Volume (gallons) | Contents | Volume (gallons) | Contents |
|------------------|----------|------------------|----------|------------------|----------|
| 1000 | Diesel | | | | |
| | | | | | |

C. If "Yes", a detailed SPCC Plan with acceptable format and content, including diagrams, must be attached to application in accordance with ADEM Admin. Code R. 335-6-6-.12(r). Unless waived in writing by the Department on a programmatic, categorical, or individual compound/chemical basis, Material Safety Data Sheets (MSDS) for chemicals/compounds used or proposed to be used at the facility must be included in the SPCC Plan submittal.

XI. POLLUTION ABATEMENT & PREVENTION (PAP) PLAN

A. For non-coal mining facilities, a PAP Plan in accordance with ADEM Admin. Code r. 335-6-9-.03 has been completed and is attached as part of this application. Yes No

B. For coal mining facilities, a detailed PAP Plan has been submitted to ASMC according to submittal procedures for ASMC regulated facilities. Yes No

(1) If "Yes" to Part XI.B., provide the date that the PAP Plan was submitted to ASMC: _____

(2) If "No" to Part XI.B., provide the anticipated date that the PAP Plan will be submitted to ASMC: _____

XII. ASMC REGULATED ENTITIES

A. Is this coal mining operation regulated by ASMC? Yes No

B. If "Yes," provide copies as part of this application of any pre-mining hydrologic sampling reports and Hydrologic Monitoring Reports which have been submitted to ASMC within the 36 months prior to submittal of this application.

XIII. TOPOGRAPHIC MAP SUBMITTAL

Attach to this application a 7.5 minute series U.S.G.S. topographic map(s) or equivalent map(s) no larger than, or folded to a size of 8.5 by 11 inches (several pages may be necessary), of the area extending to at least one mile beyond property boundaries. The topographic or equivalent map(s) must include a caption indicating the name of the topographic map, name of the applicant, facility name, county, and township, range, & section(s) where the facility are located. Unless approved in advance by the Department, the topographic or equivalent map(s), at a minimum, must show:

- (a) An accurate outline of the area to be covered by the permit
- (b) An outline of the facility
- (c) All existing and proposed disturbed areas
- (d) Location of intake and discharge areas
- (e) Proposed and existing discharge points
- (f) Perennial, intermittent, and ephemeral streams
- (g) Lakes, springs, water wells, wetlands
- (h) All known facility dirt/improved access/haul roads
- (i) All surrounding unimproved/improved roads
- (j) High-tension power lines and railroad tracks
- (l) Contour lines, township-range-section lines
- (m) Drainage patterns, swales, washes
- (n) All drainage conveyance/treatment structures (ditches, berms, etc.)
- (o) Any other pertinent or significant feature

XIV. DETAILED FACILITY MAP SUBMITTAL

Attach to this application a 1:500 scale or better, detailed auto-CAD map(s) or equivalent map(s) no larger than, or folded to a size of 8.5 by 11 inches (several pages may be necessary), of the facility. The facility map(s) must include a caption indicating the name of the facility, name of the applicant, facility name, county, and township, range, & section(s) where the facility is located. Unless approved in advance by the Department, the facility or equivalent map(s), at a minimum, must show:

- (a) Information listed in Item XIII (a) – (o) above
- (b) If noncoal, detailed, planned mining progression
- (c) If noncoal, location of topsoil storage areas
- (d) Location of ASMC bonded increments (if applicable)
- (e) Location of mining or pond cleanout waste storage/disposal areas
- (f) Other information relevant to facility or operation
- (g) Location of facility sign showing Permittee name, facility name, and NPDES Number

XV. RECEIVING WATERS

List the requested permit action for each outfall (issue, reissue, add, delete, move, etc.); outfall designation including denoting "E" for existing and "P" for proposed outfalls; name of receiving water(s); latitude and longitude (to seconds) of location(s) of each discharge point; distance of receiving water from the discharge point; number of disturbed acres; the number of drainage acres which will drain through each outfall; and if the outfall discharges to an ADEM listed CWA Section 303(d) waterbody segment or is included in a TMDL at the time of application submittal.

| Action | Outfall E/P | Receiving Water | Latitude | Longitude | Distance to Rec. Water (ft) | Disturbed Area (acres) | Drainage Area (acres) | ADEM WUC | 303(d) Segment (Y/N) | TMDL Segment* (Y/N) |
|---------|-------------|-----------------|-----------|-----------|-----------------------------|------------------------|-----------------------|----------|----------------------|---------------------|
| Reissue | 001E | Wells Branch | 31.66834° | 85.21195° | 207' | 40 | 50 | F&W | N | N |
| | | | | | | | | | | |
| | | | | | | | | | | |
| | | | | | | | | | | |
| | | | | | | | | | | |
| | | | | | | | | | | |
| | | | | | | | | | | |
| | | | | | | | | | | |

*If a TMDL Compliance Schedule is requested, the following should be attached as supporting documentation: (1) Justification for the requested Compliance Schedule (e.g., time for design and installation of control equipment); (2) Monitoring results for the pollutant(s) of concern which have not previously been submitted to the Department including sample collection dates, analytical results in mass and concentration, methods utilized, and RL and MDL; (3) Requested interim limitations, if applicable; (4) Date of final compliance with the TMDL limitations; and (5) Any other additional information available to support the requested compliance schedule.

XVI. DISCHARGE CHARACTERIZATION

A. EPA Form 2C, EPA Form 2D, and/or ADEM Form 567 Submittal

Yes, pursuant to 40 CFR 122.21, the applicant requests a waiver for completion of EPA Form 2C, EPA Form 2D, and ADEM Form 567 and certifies that the operating facility will discharge treated stormwater only; that chemical/compound additives are not used (unless waived in writing by the Department on a programmatic, categorical, or individual compound/chemical basis); that there are no process, manufacturing, or other industrial operations or wastewaters, including but not limited to lime or cement production and synfuel operations; and that coal and coal products are not mined nor stored onsite.

No, the applicant does not request a waiver and a complete EPA Form 2C, EPA Form 2D, and/or ADEM Form 567 is attached.

B. The applicant is required to supply the following information separately for every proposed or existing outfall. (Attach extra sheets if necessary.)
 List expected average daily discharge flow rate in cfs and gpd; frequency of discharge in hours per day and days per month; average summer and winter temperature of discharge(s) in degrees centigrade; average pH in standard units; and average daily discharges in pounds per day of BOD₅, Total Suspended Solids, Total Iron, Total Manganese, and Total Aluminum (if bauxite or bauxitic clay or if otherwise believed present):

| Outfall E/P | Information Source - # of Samples | Flow (cfs) | Flow (gpd) | Frequency (hours/day) | Frequency (days/month) | Sum/Winter Temp, (°C) | pH (s.u.) | BOD ₅ (lbs/day) | TSS (lbs/day) | Tot Fe (lbs/day) | Tot Mn (lbs/day) | Tot Al (lbs/day) |
|-------------|-----------------------------------|------------|------------|-----------------------|------------------------|-----------------------|-----------|----------------------------|---------------|------------------|------------------|------------------|
| 001E | DSP-1 | 0.035 | 22,840 | *Precip Driven 24/7 | *Precip Driven 30/12 | 28°/10° | 7.4 | 0.019 | 1.145 | 0.137 | 0.040 | 0.019 |
| | | | | | | | | | | | | |
| | | | | | | | | | | | | |
| | | | | | | | | | | | | |
| | | | | | | | | | | | | |
| | | | | | | | | | | | | |
| | | | | | | | | | | | | |
| | | | | | | | | | | | | |

C. The applicant is required to supply the following information separately for every proposed or existing outfall. (Attach extra sheets if necessary.)
 Identify and list expected average daily discharge of any other pollutant(s) listed in EPA Form 2C Tables A, B, C, D, and E that are not referenced in Part XVI.B. or otherwise submitted elsewhere, that you know is present or have reason to believe could be present in the discharge(s) at levels of concern:

| Outfall E/P | Reason Believed Present | Information Source - # of Samples | | | | | | | | |
|-------------|-------------------------|-----------------------------------|---------|------|---------|------|---------|------|---------|------|
| | | | lbs/day | mg/L | lbs/day | mg/L | lbs/day | mg/L | lbs/day | mg/L |
| | None Expected | | | | | | | | | |
| | | | | | | | | | | |
| | | | | | | | | | | |
| | | | | | | | | | | |
| | | | | | | | | | | |
| | | | | | | | | | | |
| | | | | | | | | | | |
| | | | | | | | | | | |

XVII. DISCHARGE STRUCTURE DESCRIPTION & POLLUTANT SOURCE

The applicant is required to supply outfall number(s) as it appears on the map(s) required by this application [if this application is for a modification to an existing permit do not change the numbering sequence of the permitted outfalls], describe each, (e.g., pipe, spillway, channel, tunnel, conduit, well, discrete fissure, or container), and identify the origin of pollutants. The response must be precise for each outfall. If the discharge of pollutants from any outfall is the result of commingling of waste streams from different origins, each origin must be completely described.

| Outfall | Discharge structure Description | Description of Origin of pollutants | Surface Discharge | Groundwater Discharge | Wet Prep -Other Production Plant | Pumped or Controlled Discharge | Low Volume STP |
|---------|---------------------------------|-------------------------------------|-------------------|-----------------------|----------------------------------|--------------------------------|----------------|
| 001E | Pipe/Spillway | 8, 9, 10 | X | N/A | N/A | N/A | N/A |
| | | | | | | | |
| | | | | | | | |
| | | | | | | | |
| | | | | | | | |
| | | | | | | | |
| | | | | | | | |
| | | | | | | | |

Origin of Pollutants – typical examples: (1) Discharge of drainage from the underground workings of an underground coal mine, (2) Discharge of drainage from a coal surface mine, (3) Discharge of drainage from a coal preparation plant and associated areas, (4) Discharge of process wastewater from a gravel-washing plant, (5) Discharge of wastewater from an existing source coal preparation plant, (6) Discharge of drainage from a sand and gravel pit, (7) Pumped discharge from a limestone quarry, (8) Controlled surface mine drainage (pumped or siphoned), (9) Discharge of drainage from mine reclamation, (10) Other (please describe):

Bauxite Mining

XVIII. COOLING WATER

A. Does your facility use cooling water? Yes No

B. If "Yes," identify the source of the cooling water:

XIX. VARIANCE REQUEST

A. Do you intend to request or renew one or more of the CWA technology variances authorized at 40 CFR 122.21(m)? Yes No

B. If "Yes," select all that apply:

Fundamentally different factors (CWA Section 301(n))

Water quality related effluent limitations (CWA Section 302(b)(2))

Non-conventional pollutants (CWA Section 301(c) and (g))

Thermal discharges (CWA Section 316(a))

XX. PROPOSED NEW OR INCREASED DISCHARGES

A. Pursuant to ADEM Admin. Code ch. 335-6-10-.12(9), responses to the following questions must be provided by the applicant requesting NPDES permit coverage for new or expanded discharges of pollutant(s) to Tier 2 waters (except discharges eligible for coverage under general permits). As part of the permit application review process, the Department is required to consider, based on the applicant's demonstration, whether the proposed new or increased discharge to Tier 2 waters is necessary for important economic or social development in the area in which the waters are located.

- Yes. New/increased discharges of pollutant(s) or discharge locations to Tier 2 waters are proposed.
- No. New/increased discharges of pollutants(s) or discharge locations to Tier 2 waters are not proposed.

B. If "Yes," complete Items 1 through 6 of this Part (XIII.B.), ADEM Form 311-Alternative Analysis, and either ADEM Form 312 or ADEM Form 313-Calculations of Total Annualized Project Costs (Public-Sector or Private-Sector, whichever is applicable). ADEM Form 312 or ADEM Form 313, whichever is applicable, should be completed for each technically feasible alternative evaluated on ADEM Form 311. ADEM Forms can be found on the Department's website at www.adem.alabama.gov/DeptForms. Attach additional sheets/documentation and supporting information as needed.

(1) What environmental or public health problem will the discharge be correcting?

(2) How much will the discharger be increasing employment (at its existing facility or as a result of locating a new facility)?

(3) How much reduction in employment will the discharger be avoiding?

(4) How much additional state or local taxes will the discharger be paying?

(5) What public service to the community will the discharger be providing?

(6) What economic or social benefit will the discharger be providing to the community?

XXI. POLLUTION ABATEMENT & PREVENTION (PAP) PLAN SUMMARY (must be completed for all outfalls)

| Yes | No | N/A | Outfall(s): | 001E |
|-------------------------------------|-------------------------------------|-------------------------------------|-------------|---|
| <input checked="" type="checkbox"/> | <input type="checkbox"/> | <input type="checkbox"/> | 1. | Runoff from all areas of disturbance is controlled |
| <input checked="" type="checkbox"/> | <input type="checkbox"/> | <input type="checkbox"/> | 2. | Drainage from pit area, stockpiles, and spoil areas directed to a sedimentation pond |
| <input checked="" type="checkbox"/> | <input type="checkbox"/> | <input type="checkbox"/> | 3. | Sedimentation basin at least 0.25 acre/feet for every acre of disturbed drainage |
| <input checked="" type="checkbox"/> | <input type="checkbox"/> | <input type="checkbox"/> | 4. | Sedimentation basin cleaned out when sediment accumulation is 60% of design capacity |
| <input checked="" type="checkbox"/> | <input type="checkbox"/> | <input type="checkbox"/> | 5. | Trees, boulders, and other obstructions removed from pond during initial construction |
| <input checked="" type="checkbox"/> | <input type="checkbox"/> | <input type="checkbox"/> | 6. | Width of top of dam greater than 12' |
| <input checked="" type="checkbox"/> | <input type="checkbox"/> | <input type="checkbox"/> | 7. | Side slopes of dam no steeper than 3:1 |
| <input checked="" type="checkbox"/> | <input type="checkbox"/> | <input type="checkbox"/> | 8. | Cutoff trench at least 8' wide |
| <input checked="" type="checkbox"/> | <input type="checkbox"/> | <input type="checkbox"/> | 9. | Side slopes of cutoff trench no less than 1:1 |
| <input checked="" type="checkbox"/> | <input type="checkbox"/> | <input type="checkbox"/> | 10. | Cutoff trench located along the centerline of the dam |
| <input checked="" type="checkbox"/> | <input type="checkbox"/> | <input type="checkbox"/> | 11. | Cutoff trench extends at least 2' into bedrock or impervious soil |
| <input checked="" type="checkbox"/> | <input type="checkbox"/> | <input type="checkbox"/> | 12. | Cutoff trench filled with impervious material |
| <input checked="" type="checkbox"/> | <input type="checkbox"/> | <input type="checkbox"/> | 13. | Embankments and cutoff trench 95% compaction standard proctor ASTM |
| <input checked="" type="checkbox"/> | <input type="checkbox"/> | <input type="checkbox"/> | 14. | Embankment free of roots, tree debris, stones >6" diameter, etc. |
| <input checked="" type="checkbox"/> | <input type="checkbox"/> | <input type="checkbox"/> | 15. | Embankment constructed in lifts no greater than 12" |
| <input checked="" type="checkbox"/> | <input type="checkbox"/> | <input type="checkbox"/> | 16. | Spillpipe sized to carry peak flow from a one year storm event |
| <input checked="" type="checkbox"/> | <input type="checkbox"/> | <input type="checkbox"/> | 17. | Spillpipe will not chemically react with effluent |
| <input checked="" type="checkbox"/> | <input type="checkbox"/> | <input type="checkbox"/> | 18. | Subsurface withdrawal |
| <input checked="" type="checkbox"/> | <input type="checkbox"/> | <input type="checkbox"/> | 19. | Anti-seep collars extend radially at least 2' from each joint in spillpipe |
| <input checked="" type="checkbox"/> | <input type="checkbox"/> | <input type="checkbox"/> | 20. | Splashpad at the end of the spillpipe |
| <input checked="" type="checkbox"/> | <input type="checkbox"/> | <input type="checkbox"/> | 21. | Emergency Spillway sized for peak flow from 25-yr 24-hr event if discharge not into PWS classified stream |
| <input type="checkbox"/> | <input type="checkbox"/> | <input checked="" type="checkbox"/> | 22. | Emergency spillway sized for peak flow from 50-yr 24-hr event if discharge is into PWS classified stream |
| <input checked="" type="checkbox"/> | <input type="checkbox"/> | <input type="checkbox"/> | 23. | Emergency overflow at least 20' long |
| <input checked="" type="checkbox"/> | <input type="checkbox"/> | <input type="checkbox"/> | 24. | Side slopes of emergency spillway no steeper than 2:1 |
| <input type="checkbox"/> | <input checked="" type="checkbox"/> | <input type="checkbox"/> | 25. | Emergency spillway lined with riprap or concrete |
| <input checked="" type="checkbox"/> | <input type="checkbox"/> | <input type="checkbox"/> | 26. | Minimum of 1.5' of freeboard between normal overflow and emergency overflow |
| <input checked="" type="checkbox"/> | <input type="checkbox"/> | <input type="checkbox"/> | 27. | Minimum of 1.5' of freeboard between max. design flow of emergency spillway and top of dam |
| <input checked="" type="checkbox"/> | <input type="checkbox"/> | <input type="checkbox"/> | 28. | All emergency overflows are sized to handle entire drainage area for ponds in series |
| <input checked="" type="checkbox"/> | <input type="checkbox"/> | <input type="checkbox"/> | 29. | Dam stabilized with permanent vegetation |
| <input checked="" type="checkbox"/> | <input type="checkbox"/> | <input type="checkbox"/> | 30. | Sustained grade of haul road <10% |
| <input checked="" type="checkbox"/> | <input type="checkbox"/> | <input type="checkbox"/> | 31. | Maximum grade of haul road <15% for no more than 300' |
| <input checked="" type="checkbox"/> | <input type="checkbox"/> | <input type="checkbox"/> | 32. | Outer slopes of haul road no steeper than 2:1 |
| <input checked="" type="checkbox"/> | <input type="checkbox"/> | <input type="checkbox"/> | 33. | Outer slopes of haul road vegetated or otherwise stabilized |
| <input type="checkbox"/> | <input type="checkbox"/> | <input checked="" type="checkbox"/> | 34. | Detail drawings supplied for all stream crossings |
| <input checked="" type="checkbox"/> | <input type="checkbox"/> | <input type="checkbox"/> | 35. | Short-Term Stabilization/Grading And Temporary Vegetative Cover Plans |
| <input checked="" type="checkbox"/> | <input type="checkbox"/> | <input type="checkbox"/> | 36. | Long-Term Stabilization/Grading And Permanent Reclamation or Water Quality Remediation Plans |

IDENTIFY AND PROVIDE DETAILED EXPLANATION FOR ANY "N" OR "N/A" RESPONSE(s):

22: Receiving water not a PWS
 25: Spillway stabilized with heavy natural vegetation is a valid alternative
 34: Stream crossings are old and pre-existing, no detail drawings available

XXII. POLLUTION ABATEMENT & PREVENTION (PAP) PLAN REVIEW CHECKLIST

| Yes | No | N/A | |
|---|-------------------------------------|-------------------------------------|--|
| General Information: | | | |
| <input checked="" type="checkbox"/> | <input type="checkbox"/> | <input type="checkbox"/> | PE Seal with License # |
| <input checked="" type="checkbox"/> | <input type="checkbox"/> | <input type="checkbox"/> | Name and Address of Operator |
| <input checked="" type="checkbox"/> | <input type="checkbox"/> | <input type="checkbox"/> | Legal Description of Facility |
| <input checked="" type="checkbox"/> | <input type="checkbox"/> | <input type="checkbox"/> | Name of Company |
| <input checked="" type="checkbox"/> | <input type="checkbox"/> | <input type="checkbox"/> | Number of Employees |
| <input checked="" type="checkbox"/> | <input type="checkbox"/> | <input type="checkbox"/> | Products to be Mined |
| <input checked="" type="checkbox"/> | <input type="checkbox"/> | <input type="checkbox"/> | Hours of Operation |
| <input checked="" type="checkbox"/> | <input type="checkbox"/> | <input type="checkbox"/> | Water Supply and Disposition |
| Maps: | | | |
| <input checked="" type="checkbox"/> | <input type="checkbox"/> | <input type="checkbox"/> | Topographic Map including Information from Part XIII (a) – (o) of this Application |
| <input checked="" type="checkbox"/> | <input type="checkbox"/> | <input type="checkbox"/> | 1" – 500' or Equivalent Facility Map including Information from Part XIV of this Application |
| Detailed Design Diagrams: | | | |
| <input checked="" type="checkbox"/> | <input type="checkbox"/> | <input type="checkbox"/> | Plan Views |
| <input type="checkbox"/> | <input checked="" type="checkbox"/> | <input type="checkbox"/> | Cross-section Views |
| <input checked="" type="checkbox"/> | <input type="checkbox"/> | <input type="checkbox"/> | Method of Diverting Runoff to Treatment Basins |
| <input checked="" type="checkbox"/> | <input type="checkbox"/> | <input type="checkbox"/> | Line Drawing of Water Flow through Facility with Water Balance or Pictorial Description of Water Flow |
| Narrative of Operations: | | | |
| <input checked="" type="checkbox"/> | <input type="checkbox"/> | <input type="checkbox"/> | Raw Materials Defined |
| <input checked="" type="checkbox"/> | <input type="checkbox"/> | <input type="checkbox"/> | Processes Defined |
| <input checked="" type="checkbox"/> | <input type="checkbox"/> | <input type="checkbox"/> | Products Defined |
| Schematic Diagram: | | | |
| <input checked="" type="checkbox"/> | <input type="checkbox"/> | <input type="checkbox"/> | Points of Waste Origin |
| <input checked="" type="checkbox"/> | <input type="checkbox"/> | <input type="checkbox"/> | Collection System |
| <input checked="" type="checkbox"/> | <input type="checkbox"/> | <input type="checkbox"/> | Disposal System |
| Post Treatment Quantity and Quality of Effluent: | | | |
| <input checked="" type="checkbox"/> | <input type="checkbox"/> | <input type="checkbox"/> | Flow |
| <input checked="" type="checkbox"/> | <input type="checkbox"/> | <input type="checkbox"/> | Suspended Solids |
| <input checked="" type="checkbox"/> | <input type="checkbox"/> | <input type="checkbox"/> | Iron Concentration |
| <input checked="" type="checkbox"/> | <input type="checkbox"/> | <input type="checkbox"/> | pH |
| Description of Waste Treatment Facility: | | | |
| <input checked="" type="checkbox"/> | <input type="checkbox"/> | <input type="checkbox"/> | Pre-Treatment Measures |
| <input checked="" type="checkbox"/> | <input type="checkbox"/> | <input type="checkbox"/> | Recovery System |
| <input checked="" type="checkbox"/> | <input type="checkbox"/> | <input type="checkbox"/> | Expected Life of Treatment Basin |
| <input checked="" type="checkbox"/> | <input type="checkbox"/> | <input type="checkbox"/> | Measures for Ensuring Access to All Treatment Structures and Related Appurtenances including Outfall Locations |
| <input checked="" type="checkbox"/> | <input type="checkbox"/> | <input type="checkbox"/> | Schedule of Cleaning and/or Abandonment |
| Other: | | | |
| <input checked="" type="checkbox"/> | <input type="checkbox"/> | <input type="checkbox"/> | Precipitation/Volume Calculations/Diagram Attached |
| <input checked="" type="checkbox"/> | <input type="checkbox"/> | <input type="checkbox"/> | BMP Plan for Haul Roads |
| <input checked="" type="checkbox"/> | <input type="checkbox"/> | <input type="checkbox"/> | Measures for Minimizing Impacts to Adjacent Stream (e.g., Buffer Strips, Berms) |
| <input checked="" type="checkbox"/> | <input type="checkbox"/> | <input type="checkbox"/> | Measures for Ensuring Appropriate Setbacks are Maintained at All Times |
| <input checked="" type="checkbox"/> | <input type="checkbox"/> | <input type="checkbox"/> | Methods for Minimizing Nonpoint Source Discharges |
| <input type="checkbox"/> | <input type="checkbox"/> | <input checked="" type="checkbox"/> | If Chemical Treatment Used, Methods for Ensuring Appropriate Dosage |
| <input checked="" type="checkbox"/> | <input type="checkbox"/> | <input type="checkbox"/> | Facility Closure Plans |
| <input type="checkbox"/> | <input type="checkbox"/> | <input checked="" type="checkbox"/> | PE Rationale(s) For Alternate Standards, Designs or Plans |

IDENTIFY AND PROVIDE DETAILED EXPLANATION FOR ANY "N" OR "N/A" RESPONSE(S):

Basin pre-existing, no cross sections available
 No proposed chemical treatment
 No proposed Alternative Standards

XXIII. INFORMATION

Contact the Department prior to submittal with any questions or to request acceptable alternate content/format.

Be advised that you are not authorized to commence regulated activity until this application can be processed, publicly noticed, and approval to proceed is received in writing from the Department.

EPA Form(s) 1 and 2F need not be submitted unless specifically required by the Department. EPA Form(s) 2C and/or 2D are required to be submitted unless the applicant is eligible for a waiver and the Department grants a waiver, or unless the relevant information required by EPA Form(s) 2C and/or 2D are submitted to the Department in an alternative format acceptable to the Department.

Planned/proposed mining sites that are greater than 5 acres, that mine/process coal or metallic mineral/ore, or that have wet or chemical processing, must apply for and obtain coverage under an Individual or General NPDES Permit prior to commencement of any land disturbance. Such Individual NPDES Permit coverage may be requested via this ADEM Form 315.

The applicant is advised to contact:

- (1) The Alabama Surface Mining Commission (ASMC) if coal, coal fines, coal refuse, or other coal related materials are mined, transloaded, processed, etc.;
- (2) The Alabama Department of Labor (ADOL) if conducting non-coal mining operations;
- (3) The Alabama Historical Commission for requirements related to any potential historic or culturally significant sites;
- (4) The Alabama Department of Conservation and Natural Resources (ADCNR) for requirements related to potential presence of threatened/endangered species; and
- (5) The US Army Corps of Engineers, Mobile or Nashville Districts, if this project could cause fill to be placed in federal waters or could interfere with navigation.

The Department must be in receipt of a completed version of this form, including any supporting documentation, and the appropriate processing fee [including Greenfield Fee and Biomonitoring & Toxicity Limits fee(s), if applicable], prior to development of a draft NPDES permit. The completed form, supporting documentation, and the appropriate fees must be submitted to:

Water Division
Alabama Department of Environmental Management
Post Office Box 301463
Montgomery, Alabama 36130-1463
Phone: (334) 271-7823
Fax: (334) 279-3051
h2omail@adem.alabama.gov
adem.alabama.gov

XXIV. PROFESSIONAL ENGINEER (PE) CERTIFICATION

A detailed, comprehensive Pollution Abatement & Prevention (PAP) Plan must be prepared, signed, and certified by a professional engineer (PE), registered in the State of Alabama, and the PE must certify as follows:

"I certify on behalf of the applicant, that I have completed an evaluation of discharge alternatives (Item XVIII) for any proposed new or increased discharges of pollutant(s) to Tier 2 waters and reached the conclusions indicated. I certify under penalty of law that technical information and data contained in this application, and a comprehensive PAP Plan including any attached SPCC plan, maps, engineering designs, etc. acceptable to ADEM, for the prevention and minimization of all sources of pollution in stormwater and authorized related process wastewater runoff has been prepared under my supervision for this facility utilizing effective, good engineering and pollution control practices and in accordance with the provisions of ADEM Admin. Code Division 335-6, including Chapter 335-6-9 and Appendices A & B. If the PAP Plan is properly implemented and maintained by the Permittee, discharges of pollutants can reasonably be expected to be effectively minimized to the maximum extent practicable and according to permit discharge limitations and other permit requirements. The applicant has been advised that appropriate pollution abatement/prevention facilities and structural & nonstructural management practices or Department approved equivalent management practices as detailed in the PAP Plan must be fully implemented and regularly maintained as needed at the facility in accordance with good sediment, erosion, and other pollution control practices, permit requirements, and other ADEM requirements to ensure protection of groundwater and surface water quality."

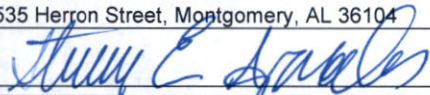
| | |
|--|----------------------------------|
| Name (type or print): <u>Steven E. Speaks</u> | PE Registration # <u>20897</u> |
| Title: <u>President</u> | Phone Number <u>334-262-1091</u> |
| Address: <u>535 Herron Street, Montgomery, AL 36104</u> | |
| Signature:  | Date Signed <u>4-30-2021</u> |

XXV. RESPONSIBLE OFFICIAL SIGNATURE*

This application must be signed and initialed by a Responsible Official of the applicant pursuant to ADEM Admin. Code Rule 335-6-6-.09 who has overall responsibility for the operation of the facility.

"I certify under penalty of law that this document, including technical information and data, the PAP Plan, including any SPCC plan, maps, engineering designs, and all other attachments were prepared under my direction or supervision in accordance with a system designed to assure that qualified personnel properly gathered and evaluated the information submitted. Based on my inquiry of the PE and other person or persons under my supervision who manage the system or those persons directly responsible for gathering the information, the information submitted is, to the best of my knowledge and belief, true, accurate, and complete. I am aware that there are significant penalties for submitting false information including the possibility of fine or imprisonment for knowing violations.

GR (initial here)

"A comprehensive PAP Plan to prevent and minimize discharges of pollution to the maximum extent practicable has been prepared at my direction by a PE for this facility utilizing effective, good engineering and pollution control practices and in accordance with the provisions of ADEM Admin. Code Division 335-6, including Chapter 335-6-9 and Appendices A & B, and information contained in this application, including any attachments. I understand that regular inspections must be performed by, or under the direct supervision of, a PE and all appropriate pollution abatement/prevention facilities and structural & nonstructural management practices or Department approved equivalent management practices identified by the PE must be fully implemented prior to and concurrent with commencement of regulated activities and regularly maintained as needed at the facility in accordance with good sediment, erosion, and other pollution control practices and ADEM requirements. I understand that the PAP Plan must be fully implemented and regularly maintained so that discharges of pollutants can reasonably be expected to be effectively minimized to the maximum extent practicable and according to permit discharge limitations and other requirements to ensure protection of groundwater and surface water quality. I understand that failure to fully implement and regularly maintain required management practices for the protection of groundwater and surface water quality may subject the Permittee to appropriate enforcement action.

GR (initial here)

"I certify that this form has not been altered, and if copied or reproduced, is consistent in format and identical in content to the ADEM approved form.

GR (initial here)

"I further certify that the discharges described in this application have been tested or evaluated for the presence of non-stormwater discharges and any non-mining associated beneficiation/process pollutants and wastewaters have been fully identified."

GR (initial here)

"I acknowledge my understanding that if coal, coal fines, coal refuse, or other coal related materials are mined, transloaded, processed, etc., that I may be required to obtain a permit from the ASMC.

GR (initial here)

"I acknowledge my understanding that if non-coal, non-limestone materials are mined, transloaded, processed, etc., that I may be required to obtain a permit from the ADOL.

GR (initial here)

"I acknowledge my understanding that if the proposed activities will be conducted in or potentially impact waters of the state or waters of the US (including wetlands), that I may be required to obtain a permit from the USACE."

GR (initial here)

Name (type or print): Graham Reid Official Title: Director of Operations

Signature: Graham Reid Date Signed: 5/4/2021

*335-6-6-.09 Signatories to Permit Applications and Reports.

- (1) The application for an NPDES permit shall be signed by a responsible official, as indicated below:
 - (a) In the case of a corporation, by a principal executive officer of at least the level of vice president, or a manager assigned or delegated in accordance with corporate procedures, with such delegation submitted in writing if required by the Department, who is responsible for manufacturing, production, or operating facilities and is authorized to make management decisions which govern the operation of the regulated facility;
 - (b) In the case of a partnership, by a general partner;
 - (c) In the case of a sole proprietorship, by the proprietor; or
 - (d) In the case of a municipal, state, federal, or other public entity by either a principal executive officer, or ranking elected official.

Imerys Refractory Minerals USA, Inc.
Carter Pit #2
Located in Section 14 & 15, T-8-N, R-28-E
Ft. Gaines NW Quadrangle
Henry County, Alabama

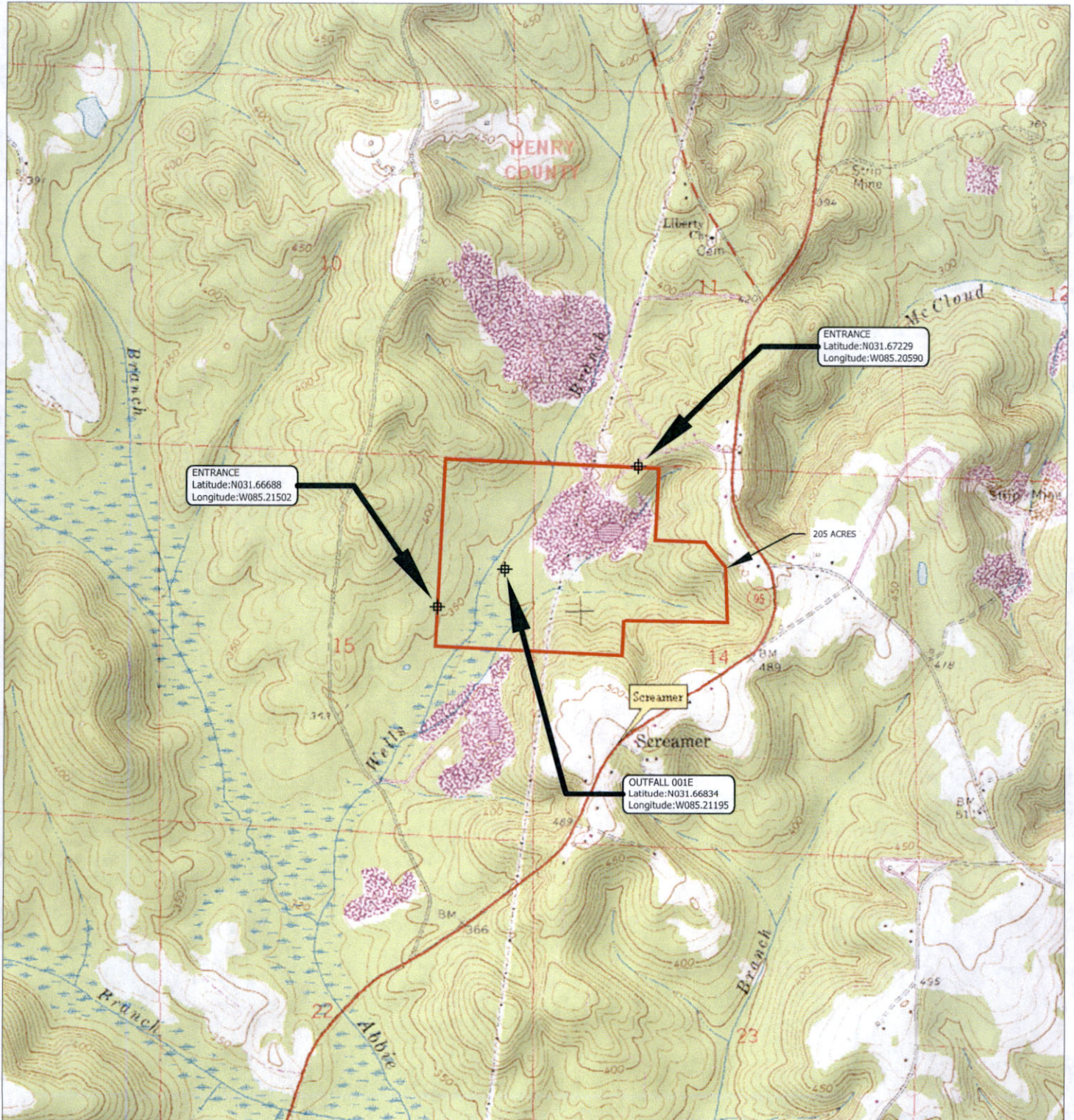
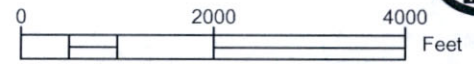

Date: 04/22/2021

 Mine Limits



LARRY E. SPEAKS
& ASSOCIATES
CONSULTING ENGINEERS
&
LAND SURVEYORS
535 HERRON STREET
MONTGOMERY, AL. 36104
TEL. 334/262-1091

POLLUTION ABATEMENT PLAN

For:
Carter Pit 2
Henry County, AL
AL0071196

Prepared for:
Imerys Refractory Minerals USA, Inc.
377 Highway 131
Eufaula, AL 36072

Prepared by:
Larry E. Speaks & Associates, Inc.
535 Herron Street
Montgomery, AL 36104

Certified by:
Steven E. Speaks
Professional Engineer and Professional Land Surveyor
PE/PLS No. 20897



REISSUANCE: OCTOBER 2021
Reissuance & Modification: February 2016
Reissuance: December 2010
Reissuance: February 2007
Reissuance: June 20, 2002
Initial Issuance: July 22, 1997

Table of Contents

| | | |
|-------|---|---|
| I. | INTRODUCTION..... | 3 |
| II. | OPERATOR..... | 3 |
| III. | GENERAL INFORMATION | 4 |
| IV. | TOPOGRAPHIC MAP | 4 |
| V. | METHOD OF DIVERTING SURFACE WATER RUNOFF | 4 |
| VI. | NARRATIVE OF OPERATIONS..... | 4 |
| VII. | QUALITY AND QUANTITY CHARACTERISTICS OF THE WASTE..... | 5 |
| VIII. | WASTE TREATMENT FACILITIES..... | 5 |
| IX. | SEDIMENT CONTROL FOR HAUL ROADS..... | 6 |
| X. | DAM FOR THE SEDIMENT BASIN..... | 6 |
| XI. | LOCATION OF ALL STREAMS ADJACENT TO MINING AREA AND | 7 |
| | MEASURES TO MINIMIZE IMPACTS TO ADJACENT STREAMS..... | 7 |
| XII. | NON-POINT SOURCE APPLICATION | 8 |
| XIII. | WATER SUPPLY AND DISPOSITION..... | 8 |
| XIV. | RECLAMATION PROCEDURE | 8 |
| XV. | DESIGN DATA | 8 |

I. INTRODUCTION

This document has been prepared for a re-issuance of NPDES permit AL0071196 for Imerys Refractory Minerals USA, Inc. Carter Pit 2 is located in Section 14 & 15, T-8-N, R-28-E in Henry County, Alabama. This application has been prepared in accordance with the rules and regulations of the Alabama Department of Environmental Management. A thorough field review has been accomplished preceding the approval and submittal of this application. Field checks were made of the entire sedimentation basin system to determine compliance with ADEM rules and regulations.

The pollution abatement plan is presented in two parts which includes a brief narrative presented herein and the Pollution Abatement plans which are attached hereto. The narrative is intended to address the format as outlined by the ADEM Water Division - Water Quality and Control Program, Rules and Regulations, as well as present the basis for the designs as further detailed in the "*Pollution Abatement Plan*". Drawings as presented in the "*Pollution Abatement Plan*" were derived from rules and regulations of the ADEM as well as from other generally accepted design data sources primarily from the Natural Resource Conservation Service. Generally, the narrative will follow the outline of Chapter 6 - 9 - .03, Surface Mining Rules and Regulations from the ADEM Rules and Regulations.

II. OPERATOR

The primary operator of this facility is Imerys Refractory Minerals USA, Inc., which has its home office business address as follows:

377 Highway 131
Eufaula, AL 36072

Imerys Refractory Minerals USA, Inc. is a foreign corporation formed in Delaware.

Legal Description:

The property is located in the west half of the northwest $\frac{1}{4}$ of Section 14 and the east half of the northeast $\frac{1}{4}$ of Section 15, T-8-N, R-28-E, Henry County, Alabama.

III. GENERAL INFORMATION

The pit will employ approximately 6-8 individuals from Eufaula and the surrounding area. The facility will mine bauxite clay and kaolin. These materials will be hauled from the site to the company's home office where they will be used in a processing operation to make various products. Hours of operation are generally 7:00 a.m. to 4:00 p.m. Monday through Friday.

All surface water from the stockpile areas and haul road is diverted back into the previously constructed sedimentation ponds shown on the plan. This allows all solids to settle before discharging into Wells Branch. All water which must be removed from any of the pit areas will be pumped to sedimentation pond(s) before discharging from the site thus eliminating the necessity of direct pumped discharges.

IV. TOPOGRAPHIC MAP

Design plans submitted with this document provide an existing contour map. The "*Pollution Abatement Plan*" layout shows the planned general layout of the mined areas, stockpile areas, sedimentation ponds and the runoff locations.

V. METHOD OF DIVERTING SURFACE WATER RUNOFF

The "*Pollution Abatement Plan*" shows the general contour of the land, berms, and drainage arrows to indicate the direction of flow for surface runoff. All disturbed areas drain back to a mined pond or a sedimentation pond. Berms ensure all disturbed areas drain to the ponds. Spoil piles shall be situated so any silt carried by drainage will be treated in the previously excavated pond or the mined areas.

VI. NARRATIVE OF OPERATIONS

Bauxitic clay and kaolin are the only raw materials mined. Materials are excavated with a front end loader or excavator and then either hauled directly from the site or stockpiled onsite and later hauled from the site. A flow schematic has been provided with the Pollution Abatement Plan. The main waste product that results from the mining operation is overburden. The overburden is used to construct dams for sedimentation basins or drainage berms, or stockpiled and later used to fill previously mined areas.

Mining of this deposit will occur generally like the following:

- a) Areas will be excavated to remove overburden and topsoil. The topsoil should be stockpiled for the reclamation phase. Excavation should be done in a way that runoff is contained by a perimeter berm and directed into a basin.
- b) Once overburden is removed, the deposit of bauxitic clay & kaolin is excavated. Materials will be hauled directly from the site via trucks or stockpiled onsite and later hauled from the site.
- c) In the event the deposit has significant groundwater and pumping is needed then all pumped water must be directed via pump line or berm to a certified basin.

- d) As excavation of the deposit progresses, haul roads will move with the in-situ bauxitic clay & kaolin. As new haul roads are constructed, ensure they are ditched to divert surface runoff to a berm or certified basin.
- e) After the deposit is fully mined, reclamation will begin. Reclamation must meet the standards of the Alabama Department of Labor and the NPDES permit.

VII. QUALITY AND QUANTITY CHARACTERISTICS OF THE WASTE

The only waste product, which is a by-product of this operation, will be the overburden. Clays and sands will settle into the proposed sedimentation basins. Regarding pH, the waste effluent is neutral in nature and should be in the range of 6 minimum to 8.5 maximum. Iron (Fe) should not exceed 1.0 mg/L (daily max) and 0.5 mg/L (monthly average). Aluminum (AL) should not exceed 2.0 mg/l (daily max) and 1.0 mg/L (monthly average). Total Suspended Solids (TSS) will not exceed 30 mg/L (daily max) and 20 mg/L (monthly average). The calculated flow varies and depends upon weather conditions, amount of rain, etc. and must be reported in millions of gallons per day (MGD) when sampling (Bi-Monthly). The temperatures should average between 82° F (28° C) in the summer and 50° F (10° C) in the winter.

VIII. WASTE TREATMENT FACILITIES

As previously discussed, the treatment process for water quality control is to be the constructed sedimentation pond. Details are presented in the "*Pollution Abatement Plan*". Pollution abatement facilities are required to be constructed so as to control both spoil runoff and pit drainage. Pumping or pit de-watering activities shall be directed into an existing pit or treatment basin. Discharges as a result of pumping shall be monitored in accordance with the NPDES permit (to be re-issued) and shall meet the limitations of the NPDES permit.

The sediment basin(s) should have a minimum capacity to store 0.25 acre feet/acre of disturbed area in the drainage area. Removal of solids should be performed where the sediment accumulation reaches 60% of the design capacity. However, with the amount of material being constantly removed from the mined pond, this should never occur.

The expected life of the treatment basin is for the life of the permit.

Treatment Structure Calculations:

Rational Method $Q = CIA$

$Q = cfs$

$C =$ Runoff Coefficient $I =$ Rainfall Intensity in/hr (2yr) $A =$ Area (Acres)

001E $0.25 \times 3.5 \times 31 = 27 \text{ cfs}$ 18" Pipe 10' x 1' Spillway

IX. SEDIMENT CONTROL FOR HAUL ROADS

- a) the grade for all haul roads shall not exceed 10 percent;
- b) the maximum grade shall not exceed 15 percent for 300 feet;
- c) haul roads shall not be more than 300 feet of 15 percent maximum grade for each 1,000 feet of road constructed;
- d) the haul road, wherever possible, should be located so that runoff from the road drains into a sedimentation basin or berm. Any exception must be communicated to the engineer immediately;
- e) outer slopes for haul roads shall not be steeper than a 2:1 grade and are required to be seeded with annual and perennial grasses with at least 100% coverage and at least 85% density;
- f) No stream crossings exist/are planned for this site at this time. Should plans change the Engineer must be contacted immediately prior to any crossing construction so detailed drawings can be developed and the U.S. Army Corps of Engineers can be contacted for permitting requirements.

Pit roads will be ditched and stabilized so that runoff will be collected by a sedimentation basin(s). If haul roads or minor areas do not drain to a basin, then temporary BMPs are necessary to prevent sediment loss from the site until corrective measures are in place. Contact our office for placement instructions and PAP Map updates if necessary.

X. DAM FOR THE SEDIMENT BASIN

The dam for the sediment basin should be designed and built using the following as minimum criteria:

- a) The dam's top width shall be no less than 12 feet wide;
- b) The slope on either side of the dam shall be no steeper than 3:1;
- c) The dam is to be constructed with a cutoff trench at least 8 feet wide. The side slopes are designed to be no less than 1:1.
- d) The cutoff trench shall be located on the dam centerline and be of sufficient depth (not less than 2 feet) to extend into a relatively impervious material from which the core of the dam shall be constructed.
- d) Trees, boulders and other obstructions are to be removed from the pond's dam area during initial construction.
- e) The entire embankment and cutoff trench shall be compacted to 95% density.
- f) The material placed in the embankment should be free of sod, roots, stones over 6 inches in diameter and other objectionable materials.
- g) The fill material should be placed and spread over the entire fill area, starting at the lowest point of the foundation, in layers not to exceed 8 inches in thickness.
- h) The spill pipe is designed to be sized to adequately carry the expected peak flow from a two-year frequency storm event or smaller.

- i) The spill pipe is required to be made of a material capable of withstanding chemical reactions caused by the quality of water being discharged.
- j) The spill pipe is required to be equipped with a device, or constructed to ensure, that subsurface withdrawal is accomplished in order to help prevent floating solids from discharging.
- k) Spill pipes are required to be equipped with anti-seep collars at each joint which radiate at least 2 feet from the pipe in all directions. The collars and their connections to the pipe should be watertight.
- l) A splash pad or rip-rap is required to be placed under the discharge of the spill pipe, or the location of the discharge set so as to ensure that the discharge does not erode the dam.
- m) The emergency spillway is designed to safely carry the expected peak flow from a 25-year, 24-hour storm or shorter duration. The slope of the entrance and exit of the emergency overflow is to be constructed with a control section at least 20 feet long. The side slopes of the emergency overflow should not be steeper than 2:1. The emergency overflow should be rip-rapped, heavily vegetated or concreted in order to prevent erosion.
- n) The spillway is required to have a minimum of 1-½ feet of freeboard between the normal overflow and the emergency overflow. There should be at least 1-½ feet of freeboard between the maximum design flow elevation in the emergency overflow and the top of the dam.
- o) If basins are built in a series, then the emergency overflow for each is designed to accommodate the entire drainage area for that structure.
- p) The dam shall be sowed with both perennial and annual grasses in order to ensure erosion is minimized. The necessary erosion control measures should be placed at the toe of the dam prior to completion of construction activity.
- q) Areas in which surface mined minerals are stockpiled, and areas in which refuse resulting from any type of mining operation is or has been deposited, should be provided with diversion ditches or other appropriate methods of intercepting surface water in such a way as to minimize the possibility of sediment laden, acidic or toxic waters from such areas, being deposited into a stream.

XI. LOCATION OF ALL STREAMS ADJACENT TO MINING AREA AND MEASURES TO MINIMIZE IMPACTS TO ADJACENT STREAMS

Included with the NPDES application preceding this pollution abatement plan is a drawing (*NOI Map*), which has been reproduced from the USGS quad sheet at a 1" = 2000' scale showing the surrounding topography and adjacent streams. Also included with the application is a 1" = 400' scale aerial map presenting the same information as required with the application. The mining operation is required to provide a minimum 50-foot buffer zone around any streams, property boundaries and wetlands that may be identified in the project area. Buffer zones need to be surveyed and clearly identified with bright flagging or paint so areas to avoid are clearly visible. Equipment operators are to be educated as to

the reason for the buffers, the location of the buffers, and the identification technique used to demarcate the buffers.

XII. NON-POINT SOURCE APPLICATION

By virtue of the fact that all disturbed areas are graded such that surface runoff will carry yard dust to the sedimentation basins, non-point sources of pollution do not result from this project. If non-point sources arise due to changes in the mining plan or other reasons not known at the time of the plan, then drainage from these areas must be treated by BMP's (typically check dams and silt fencing).

XIII. WATER SUPPLY AND DISPOSITION

The eventual receiving waters will be Wells Branch. All direct discharges will meet effluent limitations due to settling time required in the sedimentation ponds.

XIV. RECLAMATION PROCEDURE

As mining is completed in an area, the area shall be dressed to eliminate any piles of dirt, or low areas which will hold water, with terraces to keep erosion to a minimum, and grassed. A sump shall be maintained at the low end of all reclamation work until a satisfactory stand of grass is obtained. Disturbed areas without construction activity for more than 21 days should be temporarily seeded and fertilized.

XV. DESIGN DATA

DESIGN DATA 001E:

DISTURBED AREA –
22 AC. x 1/4 AC. FT/AC. =
5.5 AC. FT. POND REQ'D*.

DRAINAGE AREA – 31 AC
THEREFORE, REQ'D: 18" Pipe
10' x 1' SPILLWAY

* An estimated 10 acre pond is existing

Imerys Refractory Minerals USA, Inc.
Carter Pit #2
Located in Section 14 & 15, T-8-N, R-28-E
Ft. Gaines NW Quadrangle
Henry County, Alabama

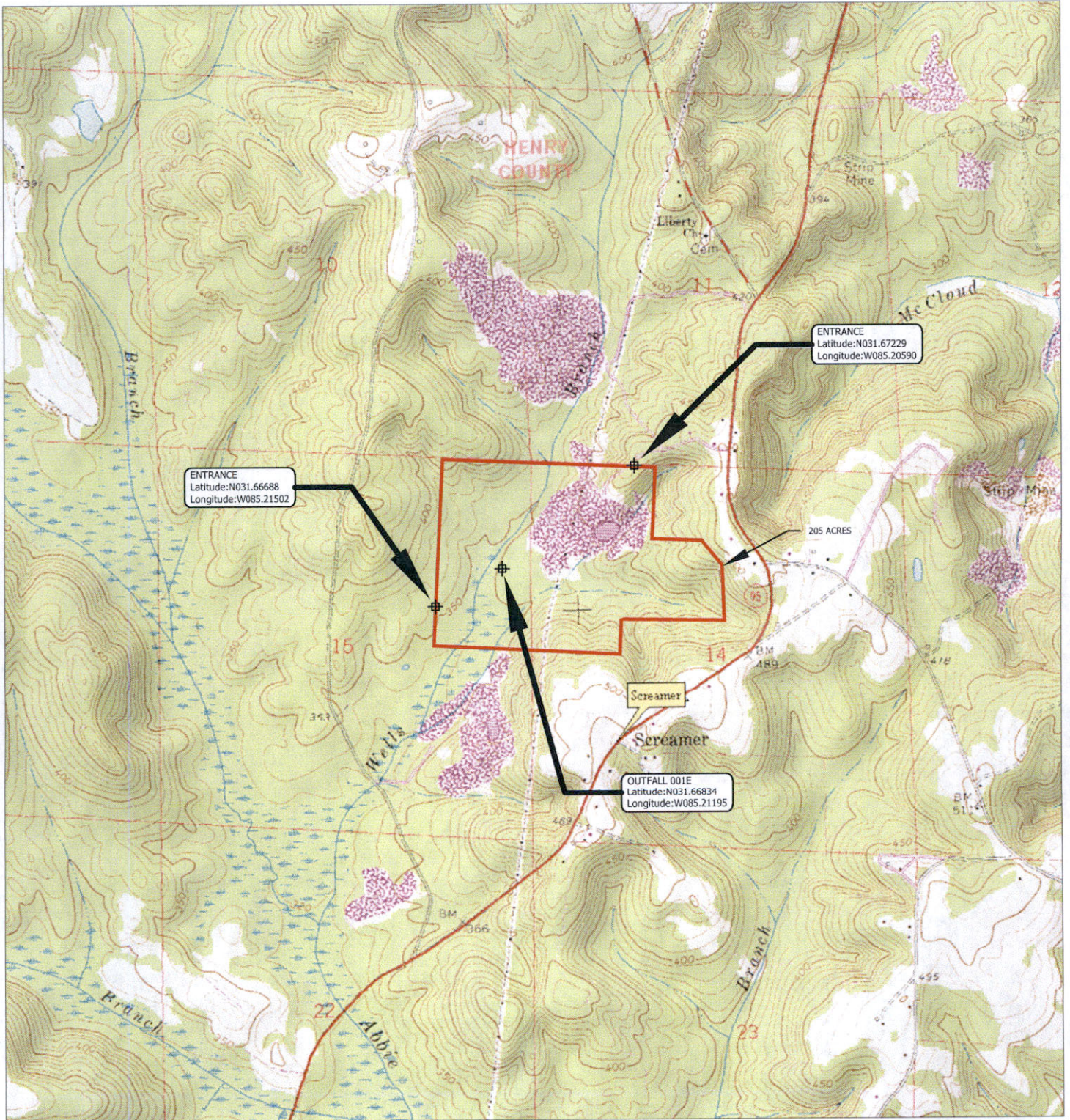
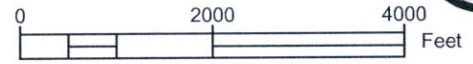

Date: 04/22/2021

 Mine Limits



LARRY E. SPEAKS
&
ASSOCIATES
CONSULTING ENGINEERS
&
LAND SURVEYORS
535 HERRON STREET
MONTGOMERY, AL 36104
TEL.-334/262-1091

Imerys Refractory Minerals USA, Inc.
Carter Pit #2
Located in Sections 14 & 15, T-8-N, R-28-E
Ft. Gaines NW Quadrangle
Henry County, Alabama

Pollution Abatement Plan

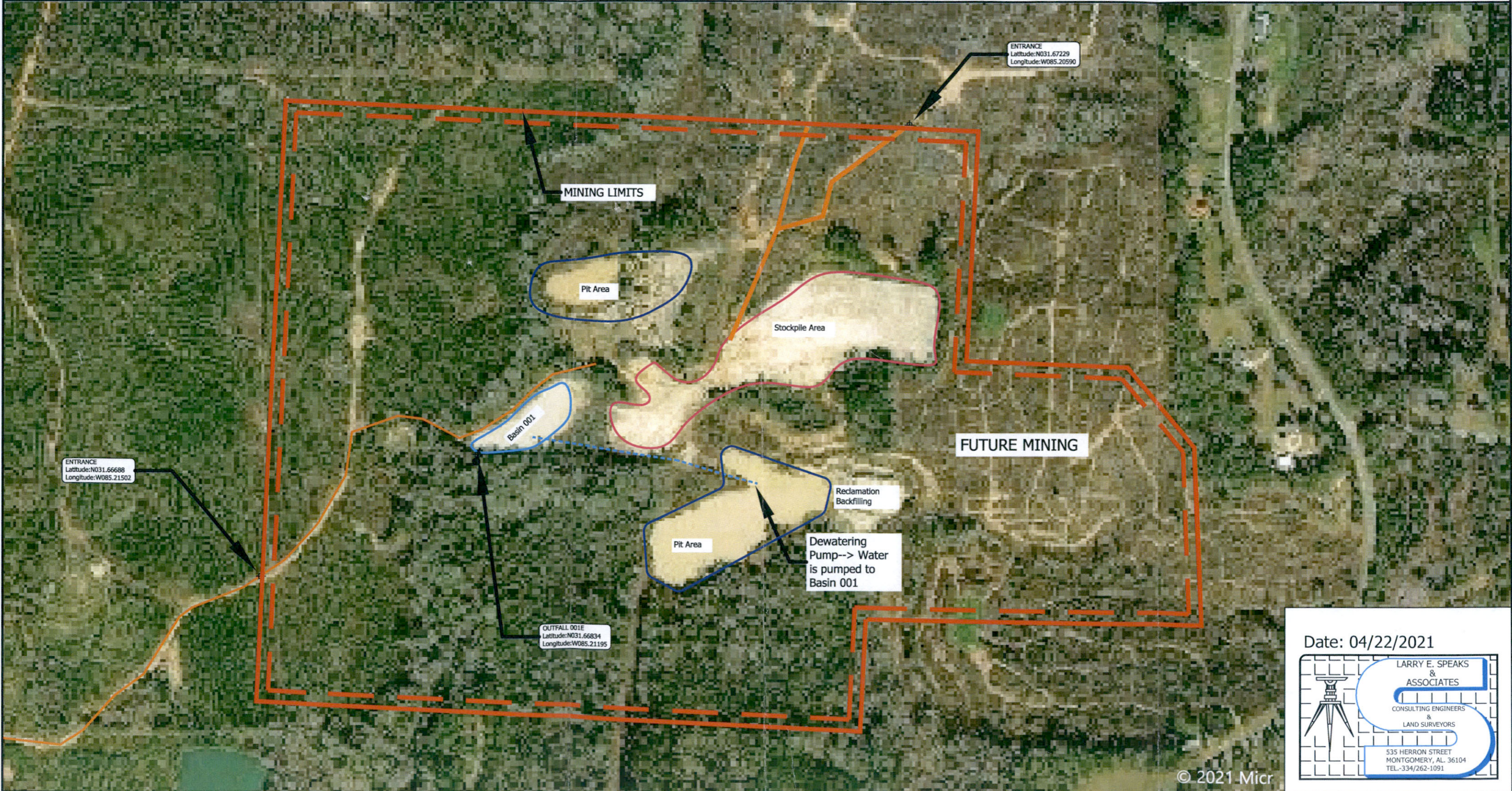
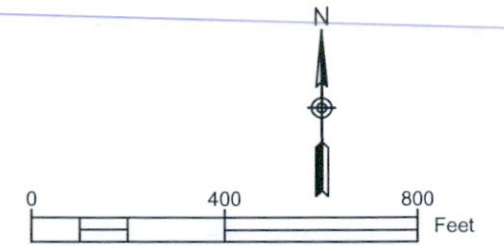

Date: 04/22/2021

LARRY E. SPEAKS
&
ASSOCIATES
CONSULTING ENGINEERS
&
LAND SURVEYORS
535 HERRON STREET
MONTGOMERY, AL. 36104
TEL.-334/262-1091

**SCHEMATIC DIAGRAM FOR THE
Carter Pit #2
A BAUXITE CLAY MINING OPERATION
*POINT SOURCE 001***

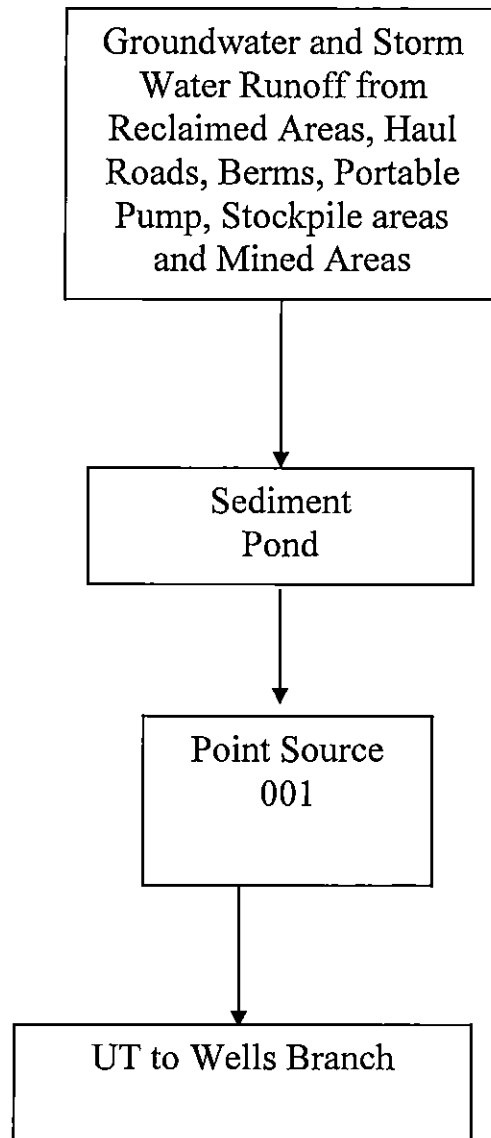

EARTHEN BERM

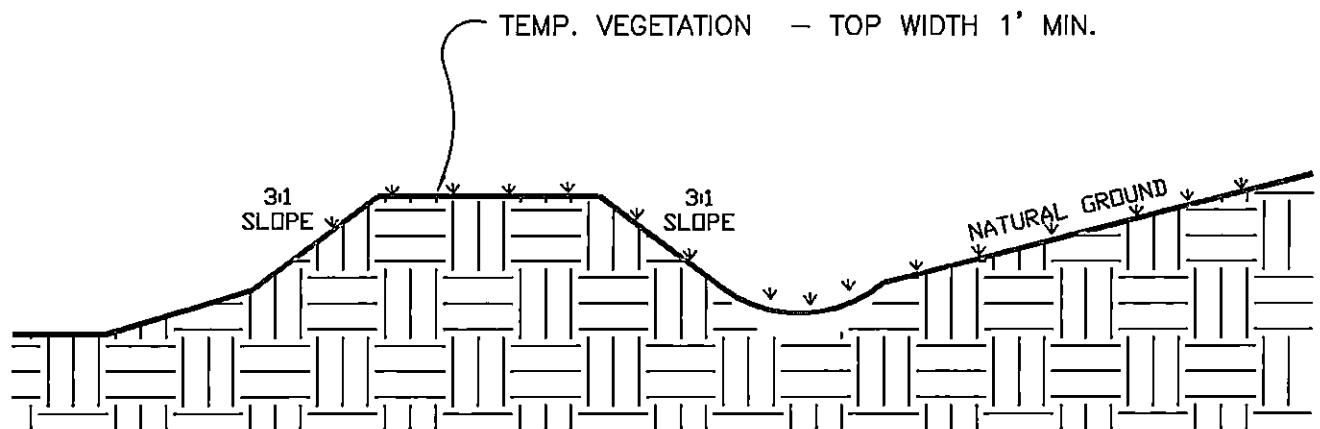

NOTES:

1. TO BE USED TO DIVERT STORMWATER RUNOFF TO PERMITTED DISCHARGE POINTS
2. CONSTRUCT IN 6 INCH TO 9 INCH UNCOMPACTED LIFTS TO FORM THE EMBANKMENT WITH SIDE SLOPES 3:1 OR FLATTER
3. OVERBUILD AT LEAST 10% FOR SETTLEMENT
4. USE MOIST CLAY MATERIAL IN THE CORE OF THE BERM WITH MORE PERMEABLE MATERIALS IN THE SHELL OF THE BERM
5. ONCE CONSTRUCTED, SPREAD TOPSOIL OVER BERM AND ESTABLISH VEGETATION
6. INSPECT AFTER EVERY STORM EVENT
7. MONITOR FOR EROSION, SETTLEMENT, SEEPAGE, OR SLUMPING AND REPAIR AS NEEDED
8. REMOVE ACCUMULATED SEDIMENT WHEN IT REACHES 1/2 THE HEIGHT OF THE BERM

OUTLET PROTECTION

SIDE VIEW

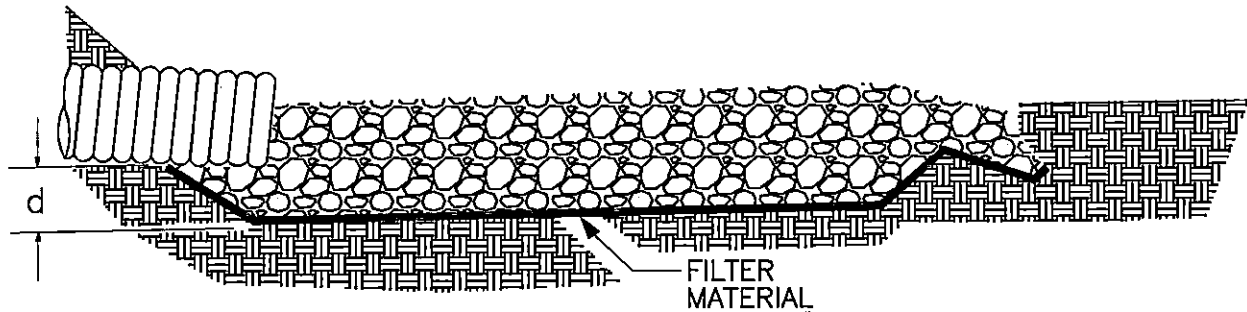

THICKNESS (d) = 1.5 x MAX ROCK DIAMETER (6" MIN.)

OVERHEAD VIEW

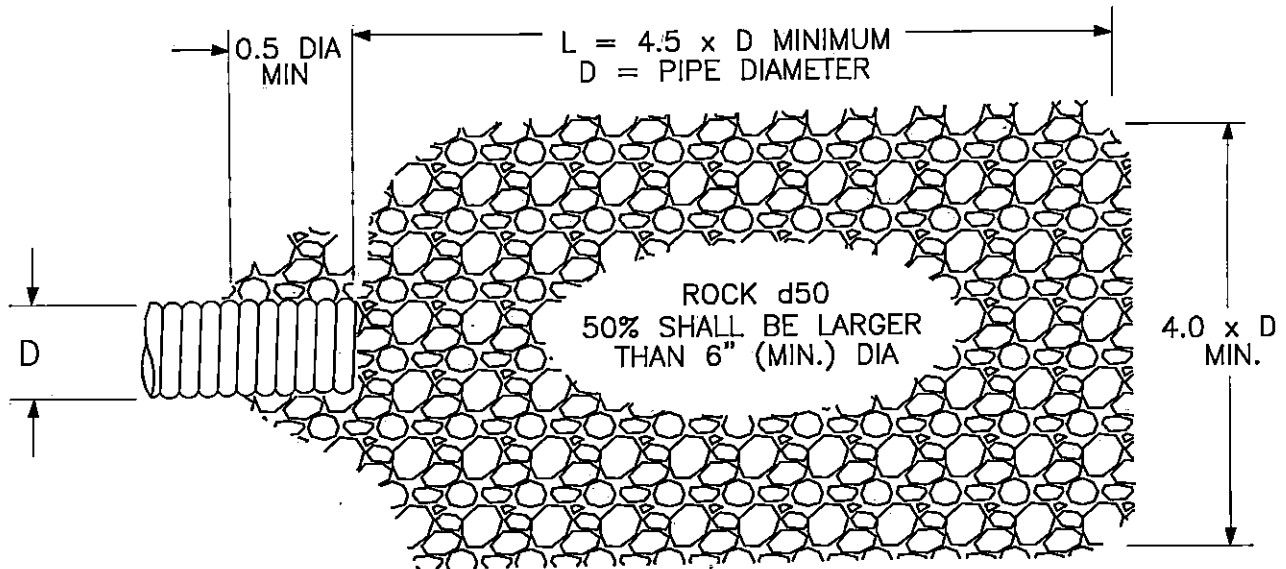

NOTES:

1. "L" = LENGTH OF APRON. DISTANCE "L" SHALL BE SUFFICIENT TO DISSIPATE ENERGY AND MINIMIZE EROSION DAMAGE.
2. APRON SHALL BE SET AT A ZERO GRADE WITH NO OVERFALL AND ALIGNED STRAIGHT.
3. FILTER MATERIAL SHALL BE FILTER FABRIC OR MINIMUM 6" THICK GRADED GRAVEL LAYER. AVOID DAMAGE TO THE FABRIC WHEN PLACING ROCK.
4. A CONCRETE SPLASH BLOCK MAY ALSO BE USED.
5. AFTER RAIN EVENTS, CHECK FOR EROSION AROUND OR BENEATH AND FOR ROCK DISPLACEMENT.
6. DETAILS FOR SPECIFICATION CAN BE FOUND ON THE CONSTRUCTION DRAWINGS. SPECIFICATIONS LISTED HERE ARE A MINIMUM REQUIRED FOR EROSION CONTROL PURPOSES ONLY.

TYPICAL SECTION FOR DAM CONSTRUCTION

CONSTRUCTION REQUIREMENTS FOR DAM

1. All trees, boulders and other obstructions to be removed from proposed pond area.
2. All materials excavated from pond shall be placed up stream from the pond so any silt from the excavated material will go back into the pond.
3. All embankment shall be compacted to 95 percent density.
4. Spillpipe shall be equipped with anti-seep collars at each joint to radiate at least 2 feet from the pipe in all directions. All connections shall be watertight.
5. The spillpipe shall be laid as shown in detail to prevent any floating solids from being discharged.
6. Final elevation of all dams, pipes and emergency spillways to be determined in field, depending upon size of pond.

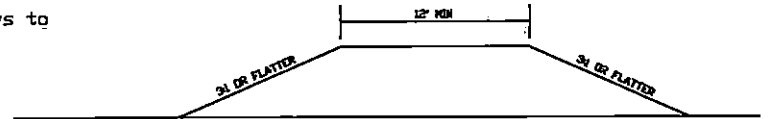

TYPICAL SECTION FOR SPILLWAY & SUBSURFACE WITHDRAWAL CONSTRUCTION

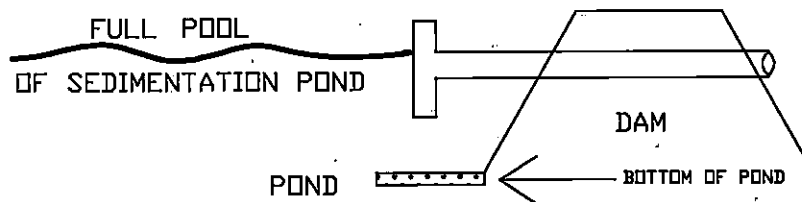
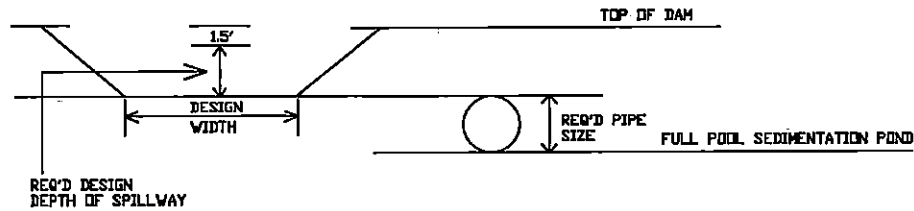

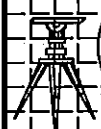

**LARRY E. SPEAKS
&
ASSOCIATES**

CONSULTING ENGINEERS
&
LAND SURVEYORS

535 HERRON STREET
MONTGOMERY, AL 36104
TEL-334/256-1091

TYPICAL SECTION FOR DITCH AND OR BERM TO DIVERT WATER

EROSION CONTROL AND RECLAMATION PROCEDURE

1. The areas not being used for daily mining or haul roads shall be grassed with both perennial and annual grasses to ensure erosion is kept to a minimum. The grassed areas shall be limed and fertilized as necessary to establish and maintain an adequate stand of grass.
2. As mining is completed in an area, the area shall be dressed to eliminate any piles of dirt, or low areas which will hold water, with terraces to keep erosion to a minimum, and grassed as detailed in Paragraph 1 above. A sump shall be maintained at the low end of all reclamation work until a satisfactory stand of grass is obtained.
3. During construction and reclamation, erosion control measures such as hay bales, riprap, cleared trees, and other acceptable methods will be utilized as needed to minimize erosion.

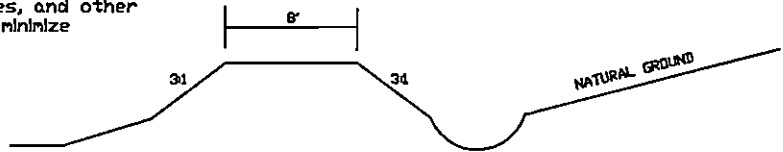

TYPICAL SECTION FOR PIPE/OUTFALL CONSTRUCTION

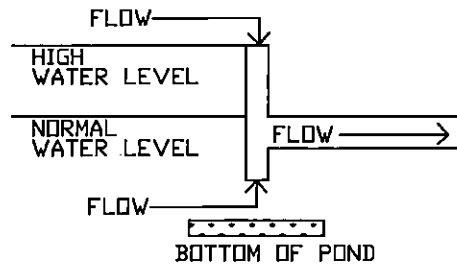
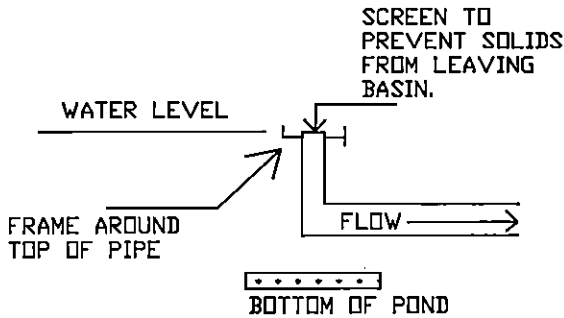

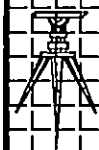

**LARRY E. SPEAKS
&
ASSOCIATES**
CONSULTING ENGINEERS
&
LAND SURVEYORS

535 HERRON STREET
MONTGOMERY, AL 36104
TEL.-334/262-1091

CROSS SECTION OF TYPICAL ROCK CHECK DAM

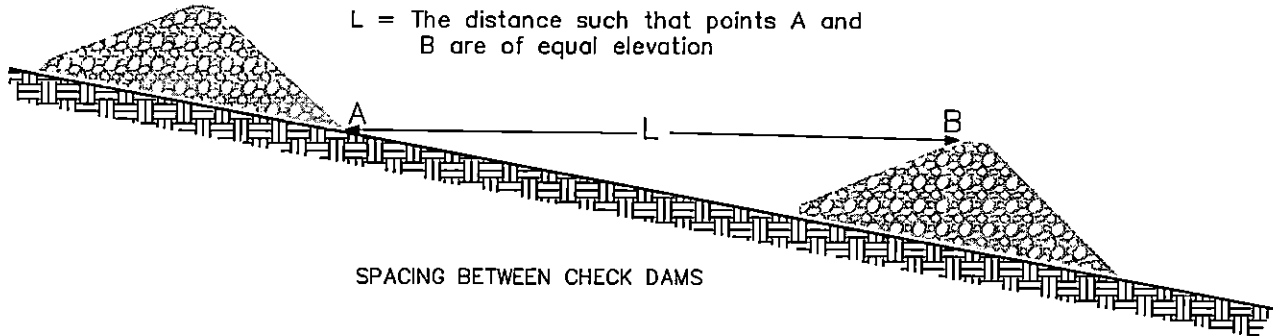

PROFILE OF TYPICAL ROCK CHECK DAM

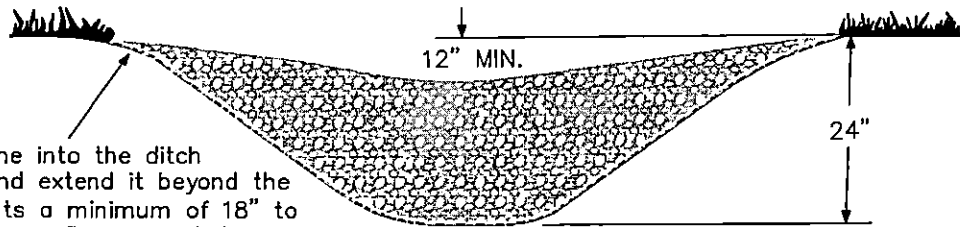

Note: Key stone into the ditch banks and extend it beyond the abutments a minimum of 18" to prevent over flow around dam.

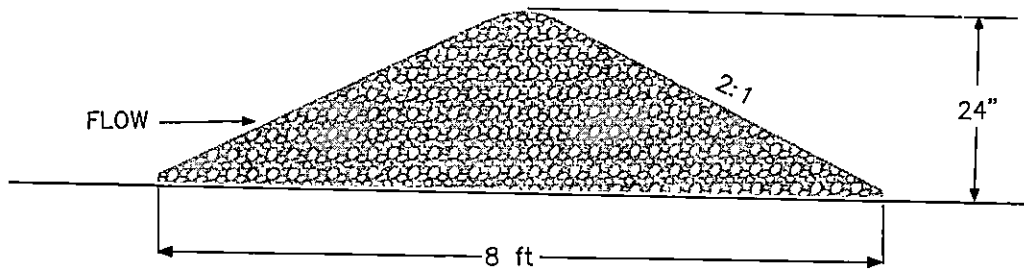

NOTES:

1. INSTALLED TO REDUCE CHANNEL EROSION
2. A SMALL BARRIER/DAM CONSTRUCTED ACROSS SWALES, DRAINAGE DITCHES, OR OTHER AREAS OF CONCENTRATED FLOW.
3. CHECK DAMS ARE USUALLY CONSTRUCTED WITH STONE, BUT MAY BE HAY BALES, LOGS, SILT FENCE, AND OTHER SUITABLE MATERIALS.
4. DO NOT USE IN LIVE STREAMS!

CHECK DAM

FRONT VIEW

(NOT TO SCALE)

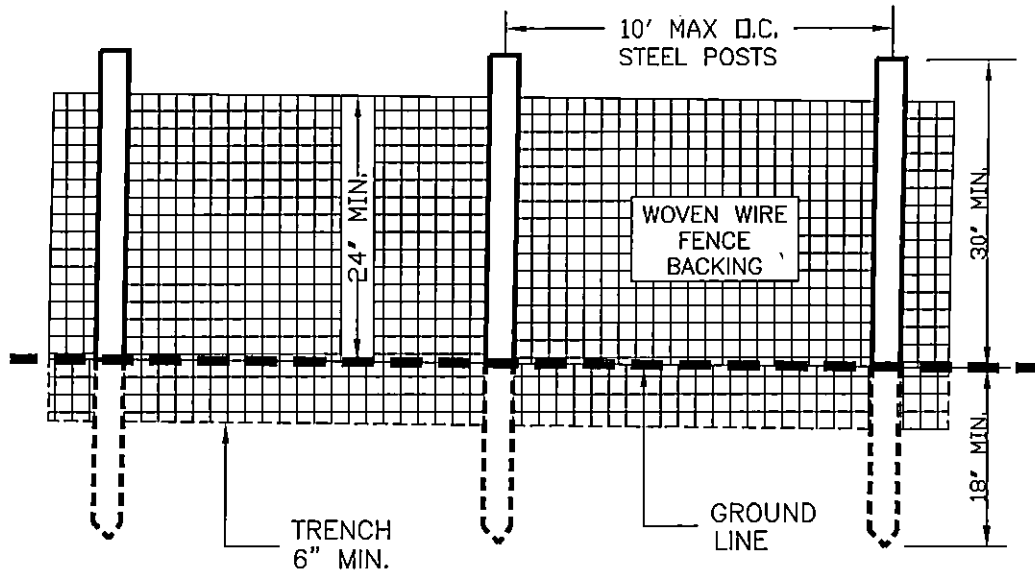

SIDE VIEW

(NOT TO SCALE)

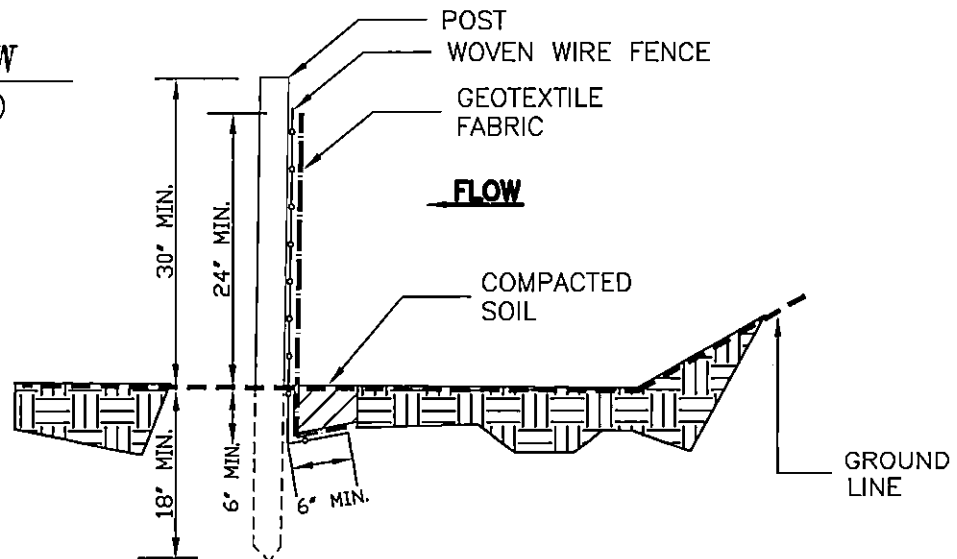

NOTES:

1. THE WOVEN WIRE FENCING SHALL BE FASTENED TO THE UPSTREAM SIDE OF POSTS BY STAPLES OR WIRE TIES.
2. GEOTEXTILE FABRIC SHALL BE SECURELY FASTENED TO THE WOVEN WIRE FENCING.
3. POSTS SHALL BE MADE OF STEEL AND BE A MINIMUM OF 4 FEET IN LENGTH.
4. THE GEOTEXTILE FABRIC SHALL BE 36 INCHES MINIMUM IN WIDTH.
5. SILT FENCE MUST BE TIED TO THE STAKE IN AT LEAST 3 LOCATIONS EQUIDISTANT FROM ONE ANOTHER. THE TIES MUST BE VISIBLE ABOVE THE GROUND SURFACE FOR INSPECTOR VERIFICATION.

**SILT FENCE
TYPE A**

**Spill Prevention Control and Countermeasure Plan
for
Imerys Refractory Minerals USA, Inc. – Carter Pit # 2
Located in T-8-N, R-28-E, Sections 14 & 15
Henry County, Alabama**

This is to certify that I, Steven E. Speaks, a Registered Engineer in the State of Alabama, am familiar with the Imerys Refractory Minerals USA, Inc., **Carter Pit # 2**, located in Henry County, Alabama, and, to the best of my knowledge, all information herein is true and correct, and the Spill Prevention Control and Countermeasure Plan has been prepared in accordance with good engineering practices.

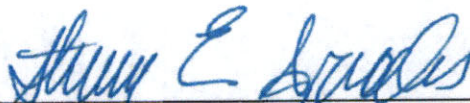

Steven E. Speaks
Alabama Registration No. 20897
Date: 4-30-2021

This plan has been reviewed by the management of Imerys Refractory Minerals USA, Inc. and we hereby adopt this SPCC Plan into the operation of our facility at the **Carter Pit # 2**, in Henry County, Alabama.

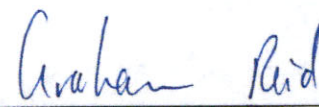

Graham Reid
Director of Operations
Date: 5/4/2021

**Spill Prevention Control and Countermeasure Plan
for
Imerys Refractory Minerals USA, Inc. – Carter Pit # 2
Located in T-8-N, R-28-E, Sections 14 & 15
Henry County, Alabama**

This is to certify that I, Steven E. Speaks, a Registered Engineer in the State of Alabama, am familiar with the Imerys Refractory Minerals USA, Inc., **Carter Pit # 2**, located in Henry County, Alabama, and, to the best of my knowledge, all information herein is true and correct, and the Spill Prevention Control and Countermeasure Plan has been prepared in accordance with good engineering practices.

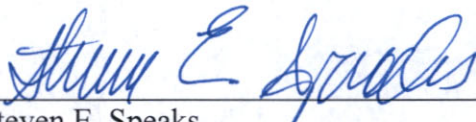

Steven E. Speaks
Alabama Registration No. 20897
Date: 4-30-2021

This plan has been reviewed by the management of Imerys Refractory Minerals USA, Inc. and we hereby adopt this SPCC Plan into the operation of our facility at the **Carter Pit # 2**, in Henry County, Alabama.

Graham Reid
Director of Operations

Date: _____

**Spill Prevention Control and Countermeasure Plan
For
Imerys Refractory Minerals USA, Inc., Carter Pit # 2
April 2021**

Located On: T-8-N, R-28-E, Sections 14 & 15
Henry County, Alabama

Phone Number: (334) 687-6846

Name and Address of Responsible Official(s):

Mr. Graham Reid
1949 Hwy 49 S
Andersonville, GA 31711

Mr. Mitchell Smith
377 Highway 131
Eufaula, Al 36072

1. This facility has never experienced a spill from their fuel tank.
2. The only fuel onsite are two (2) portable 1,000 gallon tanks of diesel fuel. These tanks are kept on a trailer and are taken to different sites. The fuel tank will not be stored onsite. If any spill should occur while a tank is onsite, ADEM will be notified, and the contaminated soils will be treated according to ADEM rules and regulations.
3. The nearest navigable water course is Wells Branch and an unnamed tributary to Wells Branch. The distances to this water course will vary depending on where the tank is being used.
4. If a spill should occur, the polluted soil in the area will be excavated and disposed of in accordance with existing State and Federal regulations.
5. A written record shall be maintained by the Superintendent of any spill which occurs, and the action taken to dispose of all spilled material and the cleanup procedures.
6. The Superintendent will make periodic inspections of the refueling area to detect signs of minor spills. If spills are evident, the polluted soil will be removed to the nearest landfill and the area refilled.
7. All personnel who are in any way connected with use of fuel oil, maintenance of the facility or responsible for storm water drainage and spill cleanup will be made familiar with this plan.
8. Potential Sources of Spills:
 - A. Tank or Tank Valve Rupture:

Prevention: Properly maintain tanks and keep them in good condition. Visually inspect tanks periodically for leaks.

B. Tank Overfill:

Prevention: Personnel should follow correct operating procedures when refueling tank with diesel fuel and stay with equipment at all times during refueling operations. Key personnel should always know when the tank is onsite.

C. Hose Rupture During Refueling and Spillage from Hoses after Disconnection:

Prevention: Periodic inspection of transport unloading hoses, the replacement of hoses as necessary, and use of the proper hose drainage procedure.

In the event of an oil spill call:

| | |
|-----------------------------|----------------|
| Emergency Management Agency | 1-800-843-0699 |
| National Response Center | 1-800-424-8802 |
| ADEM | 1-334-271-7700 |

Report the following information:

1. Name, address and telephone number of person reporting spill
2. Exact location of facility and spill
3. Company name, number and location
4. Material spilled
5. Estimated quantity
6. Source of spill
7. Cause of spill
8. Nearest down-stream body of water to receive spill
9. Take actions to take for containment and cleanup

Specifically, the employees of Imerys Refractory Minerals USA, Inc., **Carter Pit # 2** know that this plan is to minimize contamination of public water by spills of fuel oil and diesel fuel in/or adjacent to public water and to provide a reporting procedure to be followed by plant supervisors and management in reporting such spills.

| DATE | INVOICE NO. | COMMENT | AMOUNT | NET AMOUNT |
|----------------------|---|---|----------|------------|
| 04/27/2021 | | Job# 06673 Carter Pit 2 RECEIVED MAY 10 2021 STORM WATER MANAGEMENT BRANCH R#21-53184 | | 5,820.00 |
| DATE 04/27/21 | VENDOR Alabama Department of Environmental Man | TOTAL | 5,820.00 | |



LARRY E. SPEAKS & ASSOCIATES, INC.
CONSULTING ENGINEERS & LAND SURVEYORS

535 Herron Street
Montgomery, Alabama 36104
Telephone: 334.262.1091
Facsimile: 334.262.2211

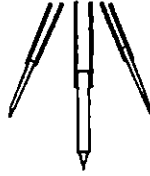

AIRPORTS
BRIDGE DESIGN
CONSTRUCTION MANAGEMENT
ENVIRONMENTAL PERMITS
HIGHWAY DESIGN
LAND DEVELOPMENT PLANNING & DESIGN
LAND USE STUDIES
MUNICIPAL WORKS
PARKS & RECREATION FACILITIES

SEWAGE COLLECTION, TREATMENT & DISPOSAL
SOLID WASTE LANDFILLS
STORM DRAINAGE STUDIES & DESIGN
SUBDIVISIONS
SURVEYING: LAND SURVEYS
CONSTRUCTION SURVEYS
TOPOGRAPHIC MAPS
WATER SUPPLY, TREATMENT & DISTRIBUTION

April 30, 2021

Alabama Department of Environmental Management
Mining Section
P.O. Box 301463
Montgomery, AL 36130

ATTN: Amber Hicks

**RE: Re-issuance of Imerys Refractory Minerals USA
Carter Pit #2
AL0071196**

Dear Ms. Hicks:

Enclosed you find the following in reference to the above mentioned site:

1. ADEM Form and 315
2. PAP Plan and Maps
3. SPCC Plan
4. Check no. 19478 in the amount of \$5,820.00

Should you have any questions or need additional information, please do not hesitate to call.

Sincerely,

Dillon Taylor

Enclosures

cc: Mr. Mitchell Smith w/ enclosures
File: 82-3J