



Alabama Department of Environmental Management
adem.alabama.gov

1400 Coliseum Blvd. 36110-2400 ■ Post Office Box 301463

SEPTEMBER 20, 2022

Montgomery, Alabama 36130-1463
(334) 271-7700 ■ FAX (334) 271-7950

MR KEVIN MCDANIEL
WAYNE FARMS, LLC
DECATUR FRESH PROCESSING PLANT
4110 CONTINENTAL DRIVE
OAKWOOD, GA 30566

RE: **REVISED DRAFT PERMIT**
NPDES PERMIT NUMBER AL0082619

Dear Mr. McDaniel:

Transmitted herein is a revised draft of the referenced permit.

We would appreciate your comments on the permit within **30 days** of the date of this letter. Please direct any comments of a technical or administrative nature to the undersigned. Please be aware that due to elevated levels of E.coli in stormwater discharges, the Department has proposed additional BMP requirements in Part IV.C of the draft permit.

By copy of this letter and the draft permit, we are also requesting comments within the same time frame from EPA.

Our records indicate that you have utilized the Department's web-based electronic environmental (E2) reporting system for submittal of discharge monitoring reports (DMRs). The Department transitioned from the E2 Reporting System to the Alabama Environmental Permitting and Compliance System (AEPACS) for the submittal of DMRs on November 15, 2021. AEPACS is an electronic system that allows facilities to apply for and maintain permits as well as submit other required applications, registrations, and certifications. In addition, the system allows facilities to submit required compliance reports or other information to the Department. The Department has used the E2 User account information to set up a similar User Profile in AEPACS based on the following criteria:

1. The user has logged in to E2 since October 1, 2019; and
2. The E2 user account is set up using a unique email address.

E2 users that met the above criteria will only need to establish an ADEM Web Portal account (<https://prd.adem.alabama.gov/awp>) under the same email address as their E2 account to have the same permissions in AEPACS as they did in E2. They will also automatically be linked to the same facilities they were in E2.

The Alabama Department of Environmental Management encourages you to voluntarily consider pollution prevention practices and alternatives at your facility. Pollution Prevention may assist you in complying with effluent limitations, and possibly reduce or eliminate monitoring requirements.

If you have questions regarding this revised draft permit or monitoring requirements, please contact Theo Pinson by e-mail at tpinson@adem.alabama.gov or by phone at (334) 274-4202.

Sincerely,

A handwritten signature in black ink, appearing to read "S. Ramsey", is written over a circular stamp.

Scott Ramsey, Chief
Industrial Section
Industrial/Municipal Branch
Water Division

Enclosure: Revised Draft Permit

pc via website: Montgomery Field Office
EPA Region IV
U.S. Fish & Wildlife Service
AL Historical Commission
Advisory Council on Historic Preservation
Department of Conservation and Natural Resources

Birmingham Branch
110 Vulcan Road
Birmingham, AL 35209-4702
(205) 942-6168
(205) 941-1603 (FAX)

Decatur Branch
2715 Sandlin Road, S.W.
Decatur, AL 35603-1333
(256) 353-1713
(256) 340-9359 (FAX)



Mobile Branch
2204 Perimeter Road
Mobile, AL 36615-1131
(251) 450-3400
(251) 479-2593 (FAX)

Mobile-Coastal
3664 Dauphin Street, Suite B
Mobile, AL 36608
(251) 304-1176
(251) 304-1189 (FAX)

NATIONAL POLLUTANT DISCHARGE ELIMINATION SYSTEM PERMIT

PERMITTEE: WAYNE FARMS LLC

FACILITY: DECATUR FRESH PROCESSING PLANT
254 IPSCO STREET
DECATUR, ALABAMA 35601
MORGAN COUNTY

PERMIT NUMBER: AL0082619

RECEIVING WATERS: 001 - BAKERS CREEK
002 - BAKERS CREEK
003 - BAKERS CREEK

In accordance with and subject to the provisions of the Federal Water Pollution Control Act, as amended, 33 U.S.C. §§1251-1388 (the "FWPCA"), the Alabama Water Pollution Control Act, as amended, Code of Alabama 1975, §§ 22-22-1 to 22-22-14 (the "AWPCA"), the Alabama Environmental Management Act, as amended, Code of Alabama 1975, §§22-22A-1 to 22-22A-17, and rules and regulations adopted thereunder, and subject further to the terms and conditions set forth in this permit, the Permittee is hereby authorized to discharge into the above-named receiving waters.

ISSUANCE DATE:

EFFECTIVE DATE:

EXPIRATION DATE:

Draft

**INDUSTRIAL SECTION
NATIONAL POLLUTANT DISCHARGE ELIMINATION SYSTEM (NPDES) PERMIT**

TABLE OF CONTENTS

PART I	DISCHARGE LIMITATIONS, CONDITIONS, AND REQUIREMENTS	1
A.	DISCHARGE LIMITATIONS AND MONITORING REQUIREMENTS	1
B.	DISCHARGE MONITORING AND RECORD KEEPING REQUIREMENTS	5
	1. Representative Sampling.....	5
	2. Test Procedures.....	5
	3. Recording of Results.....	5
	4. Records Retention and Production.....	5
	5. Monitoring Equipment and Instrumentation.....	6
C.	DISCHARGE REPORTING REQUIREMENTS	6
	1. Reporting of Monitoring Requirements.....	6
	2. Noncompliance Notification.....	8
D.	OTHER REPORTING AND NOTIFICATION REQUIREMENTS	9
	1. Anticipated Noncompliance.....	9
	2. Termination of Discharge.....	9
	3. Updating Information.....	9
	4. Duty to Provide Information.....	9
	5. Cooling Water and Boiler Water Additives.....	9
	6. Permit Issued Based On Estimated Characteristics.....	10
E.	SCHEDULE OF COMPLIANCE	10
PART II	OTHER REQUIREMENTS, RESPONSIBILITIES, AND DUTIES	11
A.	OPERATIONAL AND MANAGEMENT REQUIREMENTS	11
	1. Facilities Operation and Maintenance.....	11
	2. Best Management Practices.....	11
	3. Spill Prevention, Control, and Management.....	11
B.	OTHER RESPONSIBILITIES	11
	1. Duty to Mitigate Adverse Impacts.....	11
	2. Right of Entry and Inspection.....	11
C.	BYPASS AND UPSET	11
	1. Bypass.....	11
	2. Upset.....	12
D.	DUTY TO COMPLY WITH PERMIT, RULES, AND STATUTES	12
	1. Duty to Comply.....	12
	2. Removed Substances.....	13
	3. Loss or Failure of Treatment Facilities.....	13
	4. Compliance with Statutes and Rules.....	13
E.	PERMIT TRANSFER, MODIFICATION, SUSPENSION, REVOCATION, AND REISSUANCE	13
	1. Duty to Reapply or Notify of Intent to Cease Discharge.....	13
	2. Change in Discharge.....	13
	3. Transfer of Permit.....	14
	4. Permit Modification and Revocation.....	14
	5. Permit Termination.....	15
	6. Permit Suspension.....	15
	7. Request for Permit Action Does Not Stay Any Permit Requirement.....	15
F.	COMPLIANCE WITH TOXIC POLLUTANT STANDARD OR PROHIBITION	15
G.	DISCHARGE OF WASTEWATER GENERATED BY OTHERS	15
PART III	OTHER PERMIT CONDITIONS	16
A.	CIVIL AND CRIMINAL LIABILITY	16
B.	OIL AND HAZARDOUS SUBSTANCE LIABILITY	16
C.	PROPERTY AND OTHER RIGHTS	16
D.	AVAILABILITY OF REPORTS	17
E.	EXPIRATION OF PERMITS FOR NEW OR INCREASED DISCHARGES	17
F.	COMPLIANCE WITH WATER QUALITY STANDARDS	17
G.	GROUNDWATER	17
H.	DEFINITIONS	17
I.	SEVERABILITY	20
PART IV	ADDITIONAL REQUIREMENTS, CONDITIONS, AND LIMITATIONS	21
A.	BEST MANAGEMENT PRACTICES (BMP) PLAN REQUIREMENTS	21
B.	STORMWATER FLOW MEASUREMENT AND SAMPLING REQUIREMENTS	23
C.	BEST MANAGEMENT PRACTICES (BMP) FOR POULTRY PROCESSING PLANTS	23

PART I DISCHARGE LIMITATIONS, CONDITIONS, AND REQUIREMENTS

A. DISCHARGE LIMITATIONS AND MONITORING REQUIREMENTS

DSN 001Q: Stormwater runoff associated with poultry processing operations

During the period beginning on the effective date of this permit and lasting through the expiration date of this permit, the Permittee is authorized to discharge from DSN 001, which is described more fully in the Permittee's application. Such discharge shall be limited and monitored by the Permittee as specified below: 1/ 2/ 3/ 4/ 5/

Parameter	Quantity or Loading		Units	Quality or Concentration		Units	Sample Frequency	Sample Type	Seasonal
BOD, 5-Day (20 Deg. C) (00310) Effluent Gross Value	*****	*****	*****	*****	*****	(Report) Maximum Daily mg/l	Quarterly	Grab	All Months
pH (00400) Effluent Gross Value	*****	*****	*****	(Report) Minimum Daily	*****	(Report) Maximum Daily S.U.	Quarterly	Grab	All Months
Solids, Total Suspended (00530) Effluent Gross Value	*****	*****	*****	*****	*****	(Report) Maximum Daily mg/l	Quarterly	Grab	All Months
Oil & Grease (00556) Effluent Gross Value	*****	*****	*****	*****	*****	15.0 Maximum Daily mg/l	Quarterly	Grab	All Months
Nitrogen, Kjeldahl Total (As N) (00625) Effluent Gross Value	*****	*****	*****	*****	*****	(Report) Maximum Daily mg/l	Quarterly	Grab	All Months
Nitrite Plus Nitrate Total 1 Det. (As N) (00630) Effluent Gross Value	*****	*****	*****	*****	*****	(Report) Maximum Daily mg/l	Quarterly	Grab	All Months
Phosphorus, Total (As P) (00665) Effluent Gross Value	*****	*****	*****	*****	*****	(Report) Maximum Daily mg/l	Quarterly	Grab	All Months
Toluene (34010) Effluent Gross Value	*****	*****	*****	*****	*****	8.723 Maximum Daily mg/l	Quarterly	Grab	All Months
Benzene (34030) Effluent Gross Value	*****	*****	*****	*****	*****	0.0155 Maximum Daily mg/l	Quarterly	Grab	All Months

THE DISCHARGE SHALL HAVE NO SHEEN, AND THERE SHALL BE NO DISCHARGE OF VISIBLE OIL, FLOATING SOLIDS OR VISIBLE FOAM IN OTHER THAN TRACE AMOUNTS.

- 1/ Samples collected to comply with the monitoring requirements specified above shall be collected at the following location: At the nearest accessible location just prior to discharge and after final treatment. Unless otherwise specified, composite samples shall be time composite samples collected using automatic sampling equipment or a minimum of eight (8) equal volume grab samples collected over equal time intervals. All composite samples shall be collected for the total period of discharge not to exceed 24 hours.
- 2/ If only one sampling event occurs during a month, the sample result shall be reported on the discharge monitoring report as both the monthly average and daily maximum value for all parameters with a monthly average limitation.
- 3/ See Part IV.A for Best Management Practices (BMP) Plan Requirements.
- 4/ See Part IV.B for Stormwater Measurement and Sampling Requirements.
- 5/ See Part IV.C for Best Management Practices (BMP) requirements for Poultry Processing Plants.

DSN 001Q (Continued): Stormwater runoff associated with poultry processing operations

During the period beginning on the effective date of this permit and lasting through the expiration date of this permit, the Permittee is authorized to discharge from DSN 001, which is described more fully in the Permittee's application. Such discharge shall be limited and monitored by the Permittee as specified below: 1/ 2/ 3/ 4/ 5/

Parameter	Quantity or Loading		Units	Quality or Concentration			Units	Sample Frequency	Sample Type	Seasonal
Ethylbenzene (34371) Effluent Gross Value	*****	*****	*****	*****	*****	1.244 Monthly Average	mg/l	Quarterly	Grab	All Months
Naphthalene (34696) Effluent Gross Value	*****	*****	*****	*****	*****	0.620 Maximum Daily	mg/l	Quarterly	Grab	All Months
Flow, In Conduit or Thru Treatment Plant (50050) Effluent Gross Value	*****	(Report) Maximum Daily	MGD	*****	*****	*****	*****	Quarterly	Estimate	All Months
E. Coli (51040) Effluent Gross Value	*****	*****	*****	*****	*****	(Report) Maximum Daily	col/100mL	Quarterly	Grab	All Months
Xylene (81551) Effluent Gross Value	*****	*****	*****	*****	*****	(Report) Maximum Daily	mg/l	Quarterly	Grab	All Months

THE DISCHARGE SHALL HAVE NO SHEEN, AND THERE SHALL BE NO DISCHARGE OF VISIBLE OIL, FLOATING SOLIDS OR VISIBLE FOAM IN OTHER THAN TRACE AMOUNTS.

- 1/ Samples collected to comply with the monitoring requirements specified above shall be collected at the following location: At the nearest accessible location just prior to discharge and after final treatment. Unless otherwise specified, composite samples shall be time composite samples collected using automatic sampling equipment or a minimum of eight (8) equal volume grab samples collected over equal time intervals. All composite samples shall be collected for the total period of discharge not to exceed 24 hours.
- 2/ If only one sampling event occurs during a month, the sample result shall be reported on the discharge monitoring report as both the monthly average and daily maximum value for all parameters with a monthly average limitation.
- 3/ See Part IV.A for Best Management Practices (BMP) Plan Requirements.
- 4/ See Part IV.B for Stormwater Measurement and Sampling Requirements.
- 5/ See Part IV.C for Best Management Practices (BMP) requirements for Poultry Processing Plants.

DSN 002Q: Stormwater runoff from outdoor storage of trailers, totes, materials, and equipment associated with poultry processing operations 1/ 2/ 3/ 4/ 5/ 6/

DSN 003Q: Stormwater runoff from outdoor storage of trailers, totes, materials, and equipment associated with poultry processing operations 1/ 2/ 3/ 4/ 5/ 6/

During the period beginning on the effective date of this permit and lasting through the expiration date of this permit, the Permittee is authorized to discharge from Outfalls DSN 002 and DSN 003, which are described more fully in the Permittee’s application. Such discharges shall be limited and monitored by the Permittee as specified below:

Parameter	Quantity or Loading		Units	Quality or Concentration			Units	Sample Frequency	Sample Type	Seasonal
BOD, 5-Day (20 Deg. C) (00310) Effluent Gross Value	*****	*****	*****	*****	*****	(Report) Maximum Daily	mg/l	Quarterly	Grab	All Months
pH (00400) Effluent Gross Value	*****	*****	*****	(Report) Minimum Daily	*****	(Report) Maximum Daily	S.U.	Quarterly	Grab	All Months
Solids, Total Suspended (00530) Effluent Gross Value	*****	*****	*****	*****	*****	(Report) Maximum Daily	mg/l	Quarterly	Grab	All Months
Oil & Grease (00556) Effluent Gross Value	*****	*****	*****	*****	*****	15.0 Maximum Daily	mg/l	Quarterly	Grab	All Months
Nitrogen, Kjeldahl Total (As N) (00625) Effluent Gross Value	*****	*****	*****	*****	*****	(Report) Maximum Daily	mg/l	Quarterly	Grab	All Months
Nitrite Plus Nitrate Total 1 Det. (As N) (00630) Effluent Gross Value	*****	*****	*****	*****	*****	(Report) Maximum Daily	mg/l	Quarterly	Grab	All Months
Phosphorus, Total (As P) (00665) Effluent Gross Value	*****	*****	*****	*****	*****	(Report) Maximum Daily	mg/l	Quarterly	Grab	All Months
Toluene (34010) Effluent Gross Value	*****	*****	*****	*****	*****	8.723 Maximum Daily	mg/l	Quarterly	Grab	All Months
Benzene (34030) Effluent Gross Value	*****	*****	*****	*****	*****	0.0155 Maximum Daily	mg/l	Quarterly	Grab	All Months

THE DISCHARGE SHALL HAVE NO SHEEN, AND THERE SHALL BE NO DISCHARGE OF VISIBLE OIL, FLOATING SOLIDS OR VISIBLE FOAM IN OTHER THAN TRACE AMOUNTS.

- 1/ Samples collected to comply with the monitoring requirements specified above shall be collected at the following location: At the nearest accessible location just prior to discharge and after final treatment. Unless otherwise specified, composite samples shall be time composite samples collected using automatic sampling equipment or a minimum of eight (8) equal volume grab samples collected over equal time intervals. All composite samples shall be collected for the total period of discharge not to exceed 24 hours.
- 2/ If only one sampling event occurs during a month, the sample result shall be reported on the discharge monitoring report as both the monthly average and daily maximum value for all parameters with a monthly average limitation.
- 3/ See Part IV.A for Best Management Practices (BMP) Plan Requirements.
- 4/ See Part IV.B for Stormwater Measurement and Sampling Requirements.
- 5/ See Part IV.C for Best Management Practices (BMP) requirements for Poultry Processing Plants.
- 6/ Outfall DSN 003Q shall be monitored as representative of Outfall DSN 002Q. Monitoring is not required at Outfall DSN 002Q.

DSN 002Q (Continued): Stormwater runoff from outdoor storage of trailers, totes, materials, and equipment associated with poultry processing operations 1/ 2/ 3/ 4/ 5/ 6/

DSN 003Q (Continued): Stormwater runoff from outdoor storage of trailers, totes, materials, and equipment associated with poultry processing operations 1/ 2/ 3/ 4/ 5/ 6/

During the period beginning on the effective date of this permit and lasting through the expiration date of this permit, the Permittee is authorized to discharge from Outfalls DSN 002 and DSN 003, which are described more fully in the Permittee's application. Such discharges shall be limited and monitored by the Permittee as specified below:

Parameter	Quantity or Loading		Units	Quality or Concentration			Units	Sample Frequency	Sample Type	Seasonal
Ethylbenzene (34371) Effluent Gross Value	*****	*****	*****	*****	*****	1.244 Monthly Average	mg/l	Quarterly	Grab	All Months
Naphthalene (34696) Effluent Gross Value	*****	*****	*****	*****	*****	0.620 Maximum Daily	mg/l	Quarterly	Grab	All Months
Flow, In Conduit or Thru Treatment Plant (50050) Effluent Gross Value	*****	(Report) Maximum Daily	MGD	*****	*****	*****	*****	Quarterly	Estimate	All Months
E. Coli (51040) Effluent Gross Value	*****	*****	*****	*****	*****	(Report) Maximum Daily	col/100mL	Quarterly	Grab	All Months
Xylene (81551) Effluent Gross Value	*****	*****	*****	*****	*****	(Report) Maximum Daily	mg/l	Quarterly	Grab	All Months

THE DISCHARGE SHALL HAVE NO SHEEN, AND THERE SHALL BE NO DISCHARGE OF VISIBLE OIL, FLOATING SOLIDS OR VISIBLE FOAM IN OTHER THAN TRACE AMOUNTS.

- 1/ Samples collected to comply with the monitoring requirements specified above shall be collected at the following location: At the nearest accessible location just prior to discharge and after final treatment. Unless otherwise specified, composite samples shall be time composite samples collected using automatic sampling equipment or a minimum of eight (8) equal volume grab samples collected over equal time intervals. All composite samples shall be collected for the total period of discharge not to exceed 24 hours.
- 2/ If only one sampling event occurs during a month, the sample result shall be reported on the discharge monitoring report as both the monthly average and daily maximum value for all parameters with a monthly average limitation.
- 3/ See Part IV.A for Best Management Practices (BMP) Plan Requirements.
- 4/ See Part IV.B for Stormwater Measurement and Sampling Requirements.
- 5/ See Part IV.C for Best Management Practices (BMP) requirements for Poultry Processing Plants.
- 6/ Outfall DSN 003Q shall be monitored as representative of Outfall DSN 002Q. Monitoring is not required at Outfall DSN 002Q.

B. DISCHARGE MONITORING AND RECORD KEEPING REQUIREMENTS

1. Representative Sampling

Samples and measurements taken as required herein shall be representative of the volume and nature of the monitored discharge and shall be in accordance with the provisions of this permit.

2. Test Procedures

For the purpose of reporting and compliance, permittees shall use one of the following procedures:

a. For parameters with an EPA established Minimum Level (ML), report the measured value if the analytical result is at or above the ML and report "0" for values below the ML. Test procedures for the analysis of pollutants shall conform to 40 CFR Part 136 and guidelines published pursuant to Section 304(h) of the FWPCA, 33 U.S.C. Section 1314(h). If more than one method for analysis of a substance is approved for use, a method having a minimum level lower than the permit limit shall be used. If the minimum level of all methods is higher than the permit limit, the method having the lowest minimum level shall be used and a report of less than the minimum level shall be reported as zero and will constitute compliance; however, should EPA approve a method with a lower minimum level during the term of this permit the permittee shall use the newly approved method.

b. For pollutants parameters without an established ML, an interim ML may be utilized. The interim ML shall be calculated as 3.18 times the Method Detection Level (MDL) calculated pursuant to 40 CFR Part 136, Appendix B.

Permittees may develop an effluent matrix-specific ML, where an effluent matrix prevents attainment of the established ML. However, a matrix specific ML shall be based upon proper laboratory method and technique. Matrix-specific MLs must be approved by the Department, and may be developed by the permittee during permit issuance, reissuance, modification, or during compliance schedule.

In either case the measured value should be reported if the analytical result is at or above the ML and "0" reported for values below the ML.

c. For parameters without an EPA established ML, interim ML, or matrix-specific ML, a report of less than the detection limit shall constitute compliance if the detection limit of all analytical methods is higher than the permit limit using the most sensitive EPA approved method. For the purpose of calculating a monthly average, "0" shall be used for values reported less than the detection limit.

The Minimum Level utilized for procedures A and B above shall be reported on the permittee's DMR. When an EPA approved test procedure for analysis of a pollutant does not exist, the Director shall approve the procedure to be used.

3. Recording of Results

For each measurement or sample taken pursuant to the requirements of this permit, the permittee shall record the following information:

- a. The facility name and location, point source number, date, time and exact place of sampling;
- b. The name(s) of person(s) who obtained the samples or measurements;
- c. The dates and times the analyses were performed;
- d. The name(s) of the person(s) who performed the analyses;
- e. The analytical techniques or methods used, including source of method and method number; and
- f. The results of all required analyses.

4. Records Retention and Production

The permittee shall retain records of all monitoring information, including all calibration and maintenance records and all original strip chart recordings for continuous monitoring instrumentation, copies of all reports required by the permit, and records of all data used to complete the above reports or the application for this permit, for a period of at least three years from the date of the sample measurement, report or application. This period may be extended by request of the Director at any time. If litigation or other enforcement action, under the AWPCA and/or the FWPCA, is ongoing which involves any of the above records, the records shall be kept until the litigation is resolved. Upon the written request of the Director or his designee, the permittee shall provide the Director with a copy of any record required to be retained by this paragraph. Copies of these records shall not be submitted unless requested.

All records required to be kept for a period of three years shall be kept at the permitted facility or an alternate location approved by the Department in writing and shall be available for inspection.

5. Monitoring Equipment and Instrumentation

All equipment and instrumentation used to determine compliance with the requirements of this permit shall be installed, maintained, and calibrated in accordance with the manufacturer's instructions or, in the absence of manufacturer's instructions, in accordance with accepted practices. The permittee shall develop and maintain quality assurance procedures to ensure proper operation and maintenance of all equipment and instrumentation. The quality assurance procedures shall include the proper use, maintenance, and installation, when appropriate, of monitoring equipment at the plant site.

C. DISCHARGE REPORTING REQUIREMENTS

1. Reporting of Monitoring Requirements

a. The permittee shall conduct the required monitoring in accordance with the following schedule:

MONITORING REQUIRED MORE FREQUENTLY THAN MONTHLY AND MONTHLY shall be conducted during the first full month following the effective date of coverage under this permit and every month thereafter.

QUARTERLY MONITORING shall be conducted at least once during each calendar quarter. Calendar quarters are the periods of January through March, April through June, July through September, and October through December. The permittee shall conduct the quarterly monitoring during the first complete calendar quarter following the effective date of this permit and is then required to monitor once during each quarter thereafter. Quarterly monitoring may be done anytime during the quarter, unless restricted elsewhere in this permit, but it should be submitted with the last DMR due for the quarter, i.e., (March, June, September and December DMR's).

SEMIANNUAL MONITORING shall be conducted at least once during the period of January through June and at least once during the period of July through December. The permittee shall conduct the semiannual monitoring during the first complete calendar semiannual period following the effective date of this permit and is then required to monitor once during each semiannual period thereafter. Semiannual monitoring may be done anytime during the semiannual period, unless restricted elsewhere in this permit, but it should be submitted with the last DMR for the month of the semiannual period, i.e. (June and December DMR's).

ANNUAL MONITORING shall be conducted at least once during the period of January through December. The permittee shall conduct the annual monitoring during the first complete calendar annual period following the effective date of this permit and is then required to monitor once during each annual period thereafter. Annual monitoring may be done anytime during the year, unless restricted elsewhere in this permit, but it should be submitted with the December DMR.

b. The permittee shall submit discharge monitoring reports (DMRs) on the forms provided by the Department and in accordance with the following schedule:

REPORTS OF MORE FREQUENTLY THAN MONTHLY AND MONTHLY TESTING shall be submitted on a **monthly** basis. The reports shall be submitted so that they are received by the Department no later than the 28th day of the month following the reporting period.

REPORTS OF QUARTERLY TESTING shall be submitted on a **quarterly** basis. The first report is due on the **28th day of [Month, Year]**. The reports shall be submitted so that they are received by the Department no later than the 28th day of the month following the reporting period.

REPORTS OF SEMIANNUAL TESTING shall be submitted on a semiannual basis. The reports are due on the 28th day of JANUARY and the 28th day of JULY. The reports shall be submitted so that they are received by the Department no later than the 28th day of the month following the reporting period.

REPORTS OF ANNUAL TESTING shall be submitted on an annual basis. The first report is due on the 28th day of JANUARY. The reports shall be submitted so that they are received by the Department no later than the 28th day of the month following the reporting period.

c. Except as allowed by Provision I.C.1.c.(1) or (2), the permittee shall submit all Discharge Monitoring Reports (DMRs) required by Provision I.C.1.b electronically.

(1) If the permittee is unable to complete the electronic submittal of DMR data due to technical problems originating with the Department's electronic system (this could include entry/submittal issues with an entire set of DMRs or individual parameters), the permittee is not relieved of their obligation to submit DMR data to the Department by the date specified in Provision I.C.1.b, unless otherwise directed by the Department.

If the Department's electronic system is down on the 28th day of the month in which the DMR is due or is down for an extended period of time, as determined by the Department, when a DMR is required to be submitted, the permittee may submit the data in an alternate manner and format acceptable to the Department. Preapproved alternate acceptable methods include faxing, e-mailing, mailing, or hand-delivery of data such that they are received by the required reporting date. Within 5 calendar days of the Department's electronic system resuming operation, the permittee shall enter the data into the Department's electronic system, unless an alternate timeframe is approved by the Department. A comment should be included on the electronic DMR submittal verifying the original submittal date (date of the fax, copy of the dated e-mail, or hand-delivery stamped date), if applicable.

- (2) The permittee may submit a request to the Department for a temporary electronic reporting waiver for DMR submittals. The waiver request should include the permit number; permittee name; facility/site name; facility address; name, address, and contact information for the responsible official or duly authorized representative; a detailed statement regarding the basis for requesting such a waiver; and the duration for which the waiver is requested. Approved electronic reporting waivers are not transferrable.

Permittees with an approved electronic reporting waiver for DMRs may submit hard copy DMRs for the period that the approved electronic reporting waiver request is effective. The permittee shall submit the Department-approved DMR forms to the address listed in Provision I.C.1.e.

- (3) If a permittee is allowed to submit a hard copy DMR, the DMR must be legible and bear an original signature. Photo and electronic copies of the signature are not acceptable and shall not satisfy the reporting requirements of this permit.
- (4) If the permittee, using approved analytical methods as specified in Provision I.B.2, monitors any discharge from a point source for a limited substance identified in Provision I.A. of this permit more frequently than required by this permit, the results of such monitoring shall be included in the calculation and reporting of values on the DMR and the increased frequency shall be indicated on the DMR.
- (5) In the event no discharge from a point source identified in Provision I.A. of this permit and described more fully in the permittee's application occurs during a monitoring period, the permittee shall report "No Discharge" for such period on the appropriate DMR.

- d. All reports and forms required to be submitted by this permit, the AWPCA and the Department's Rules, shall be electronically signed (or, if allowed by the Department, traditionally signed) by a "responsible official" of the permittee as defined in ADEM Administrative Code Rule 335-6-6-.09 or a "duly authorized representative" of such official as defined in ADEM Administrative Code Rule 335-6-6-.09 and shall bear the following certification:

"I certify under penalty of law that this document and all attachments were prepared under my direction or supervision in accordance with a system designed to assure that qualified personnel properly gather and evaluate the information submitted. Based on my inquiry of the person or persons who manage the system, or those persons directly responsible for gathering information, the information submitted is, to the best of my knowledge and belief, true, accurate, and complete. I am aware that there are significant penalties for submitting false information, including the possibility of fine and imprisonment for knowing violations."

- e. Discharge Monitoring Reports required by this permit, the AWPCA, and the Department's Rules that are being submitted in hard copy shall be addressed to:

**Alabama Department of Environmental Management
Water Division
Office of Water Services
Post Office Box 301463
Montgomery, Alabama 36130-1463**

Certified and Registered Mail containing Discharge Monitoring Reports shall be addressed to:

**Alabama Department of Environmental Management
Water Division
Office of Water Services
1400 Coliseum Boulevard
Montgomery, Alabama 36110-2400**

- f. All other correspondence and reports required to be submitted by this permit, the AWPCA, and the Department's Rules shall be addressed to:

**Alabama Department of Environmental Management
Water Division
Post Office Box 301463
Montgomery, Alabama 36130-1463**

Certified and Registered Mail shall be addressed to:

**Alabama Department of Environmental Management
Water Division
1400 Coliseum Boulevard
Montgomery, Alabama 36110-2400**

- g. If this permit is a re-issuance, then the permittee shall continue to submit DMRs in accordance with the requirements of their previous permit until such time as DMRs are due as discussed in Part I.C.1.b above.

2. Noncompliance Notification

a. 24-Hour Noncompliance Reporting

The permittee shall report to the Director, within 24-hours of becoming aware of the noncompliance, any noncompliance which may endanger health or the environment. This shall include but is not limited to the following circumstances:

- (1) does not comply with any daily minimum or maximum discharge limitation for an effluent characteristic specified in Provision I. A. of this permit which is denoted by an "(X)";
- (2) threatens human health or welfare, fish or aquatic life, or water quality standards;
- (3) does not comply with an applicable toxic pollutant effluent standard or prohibition established under Section 307(a) of the FWPCA, 33 U.S.C. Section 1317(a);
- (4) contains a quantity of a hazardous substance which has been determined may be harmful to public health or welfare under Section 311(b)(4) of the FWPCA, 33 U.S.C. Section 1321(b)(4);
- (5) exceeds any discharge limitation for an effluent characteristic as a result of an unanticipated bypass or upset; and
- (6) is an unpermitted direct or indirect discharge of a pollutant to a water of the state (unpermitted discharges properly reported to the Department under any other requirement are not required to be reported under this provision).

The permittee shall orally report the occurrence and circumstances of such discharge to the Director within 24-hours after the permittee becomes aware of the occurrence of such discharge. In addition to the oral report, the permittee shall submit to the Director or Designee a written report as provided in Part I.C.2.c no later than five (5) days after becoming aware of the occurrence of such discharge.

- b. If for any reason, the permittee's discharge does not comply with any limitation of this permit, the permittee shall submit to the Director or Designee a written report as provided in Part I.C.2.c below, such report shall be submitted with the next Discharge Monitoring Report required to be submitted by Part I.C.1 of this permit after becoming aware of the occurrence of such noncompliance.

- c. Any written report required to be submitted to the Director or Designee by Part I.C.2 a. or b. shall be submitted using a Noncompliance Notification Form (ADEM Form 421) available on the Department's website (<http://adem.alabama.gov/DeptForms/Form421.pdf>) and include the following information:

- (1) A description of the discharge and cause of noncompliance;
- (2) The period of noncompliance, including exact dates and times or, if not corrected, the anticipated time the noncompliance is expected to continue; and
- (3) A description of the steps taken and/or being taken to reduce or eliminate the noncomplying discharge and to prevent its recurrence.

D. OTHER REPORTING AND NOTIFICATION REQUIREMENTS

1. Anticipated Noncompliance

The permittee shall give the Director written advance notice of any planned changes or other circumstances regarding a facility which may result in noncompliance with permit requirements.

2. Termination of Discharge

The permittee shall notify the Director, in writing, when all discharges from any point source(s) identified in Provision I. A. of this permit have permanently ceased. This notification shall serve as sufficient cause for instituting procedures for modification or termination of the permit.

3. Updating Information

a. The permittee shall inform the Director of any change in the permittee's mailing address, telephone number or in the permittee's designation of a facility contact or office having the authority and responsibility to prevent and abate violations of the AWPCA, the Department's Rules, and the terms and conditions of this permit, in writing, no later than ten (10) days after such change. Upon request of the Director or his designee, the permittee shall furnish the Director with an update of any information provided in the permit application.

b. If the permittee becomes aware that it failed to submit any relevant facts in a permit application, or submitted incorrect information in a permit application or in any report to the Director, it shall promptly submit such facts or information with a written explanation for the mistake and/or omission.

4. Duty to Provide Information

The permittee shall furnish to the Director, within a reasonable time, any information which the Director or his designee may request to determine whether cause exists for modifying, revoking and re-issuing, suspending, or terminating this permit, in whole or in part, or to determine compliance with this permit.

5. Cooling Water and Boiler Water Additives

a. The permittee shall notify the Director in writing not later than thirty (30) days prior to instituting the use of any biocide corrosion inhibitor or chemical additive in a cooling or boiler system, not identified in the application for this permit, from which discharge is allowed by this permit. Notification is not required for additives that do not contain a heavy metal(s) as an active ingredient and that pass through a wastewater treatment system prior to discharge nor is notification required for additives that should not reasonably be expected to cause the cooling water or boiler water to exhibit toxicity as determined by analysis of manufacturer's data or testing by the permittee. Such notification shall include:

- (1) name and general composition of biocide or chemical;
- (2) 96-hour median tolerance limit data for organisms representative of the biota of the waterway into which the discharge will ultimately reach;
- (3) quantities to be used;
- (4) frequencies of use;
- (5) proposed discharge concentrations; and
- (6) EPA registration number, if applicable.

b. The use of a biocide or additive containing tributyl tin, tributyl tin oxide, zinc, chromium or related compounds in cooling or boiler system(s), from which a discharge regulated by this permit occurs, is prohibited except as exempted below. The use of a biocide or additive containing zinc, chromium or related compounds may be used in special circumstances if (1) the permit contains limits for these substances, or (2) the applicant demonstrates during the application process that the use of zinc, chromium or related compounds as a biocide or additive will not pose a reasonable potential to violate the applicable State water quality standards for these substances. The use of any additive, not identified in this permit or in the application for this permit or not exempted from notification under this permit is prohibited, prior to a determination by the Department that permit modification to control discharge of the additive is not required or prior to issuance of a permit modification controlling discharge of the additive.

6. Permit Issued Based On Estimated Characteristics

- a. If this permit was issued based on estimates of the characteristics of a process discharge reported on an EPA NPDES Application Form 2D (EPA Form 3510-2D), the permittee shall complete and submit an EPA NPDES Application Form 2C (EPA Form 3510-2C) no later than two years after the date that discharge begins. Sampling required for completion of the Form 2C shall occur when a discharge(s) from the process(s) causing the new or increased discharge is occurring. If this permit was issued based on estimates concerning the composition of a stormwater discharge(s), the permittee shall perform the sampling required by EPA NPDES Application Form 2F (EPA Form 3510-2F) no later than one year after the industrial activity generating the stormwater discharge has been fully initiated.
- b. This permit shall be reopened if required to address any new information resulting from the completion and submittal of the Form 2C and or 2F.

E. SCHEDULE OF COMPLIANCE

1. The permittee shall achieve compliance with the discharge limitations specified in Provision I. A. in accordance with the following schedule:

COMPLIANCE SHALL BE ATTAINED ON THE EFFECTIVE DATE OF THIS PERMIT

2. No later than 14 calendar days following a date identified in the above schedule of compliance, the permittee shall submit either a report of progress or, in the case of specific actions being required by identified dates, a written notice of compliance or noncompliance. In the latter case, the notice shall include the cause of noncompliance, any remedial actions taken, and the probability of meeting the next scheduled requirement.

PART II OTHER REQUIREMENTS, RESPONSIBILITIES, AND DUTIES

A. OPERATIONAL AND MANAGEMENT REQUIREMENTS

1. Facilities Operation and Maintenance

The permittee shall at all times properly operate and maintain all facilities and systems of treatment and control (and related appurtenances) which are installed or used by the permittee to achieve compliance with the conditions of the permit. Proper operation and maintenance includes effective performance, adequate funding, adequate operator staffing and training, and adequate laboratory and process controls, including appropriate quality assurance procedures. This provision requires the operation of backup or auxiliary facilities only when necessary to achieve compliance with the conditions of the permit.

2. Best Management Practices

- a. Dilution water shall not be added to achieve compliance with discharge limitations except when the Director or his designee has granted prior written authorization for dilution to meet water quality requirements.
- b. The permittee shall prepare, implement, and maintain a Spill Prevention, Control and Countermeasures (SPCC) Plan in accordance with 40 C.F.R. Section 112 if required thereby.
- c. The permittee shall prepare, submit for approval and implement a Best Management Practices (BMP) Plan for containment of any or all process liquids or solids, in a manner such that these materials do not present a significant potential for discharge, if so required by the Director or his designee. When submitted and approved, the BMP Plan shall become a part of this permit and all requirements of the BMP Plan shall become requirements of this permit.

3. Spill Prevention, Control, and Management

The permittee shall provide spill prevention, control, and/or management sufficient to prevent any spills of pollutants from entering a water of the state or a publicly or privately owned treatment works. Any containment system used to implement this requirement shall be constructed of materials compatible with the substance(s) contained and which shall prevent the contamination of groundwater and such containment system shall be capable of retaining a volume equal to 110 percent of the capacity of the largest tank for which containment is provided.

B. OTHER RESPONSIBILITIES

1. Duty to Mitigate Adverse Impacts

The permittee shall promptly take all reasonable steps to mitigate and minimize or prevent any adverse impact on human health or the environment resulting from noncompliance with any discharge limitation specified in Provision I. A. of this permit, including such accelerated or additional monitoring of the discharge and/or the receiving waterbody as necessary to determine the nature and impact of the noncomplying discharge.

2. Right of Entry and Inspection

The permittee shall allow the Director, or an authorized representative, upon the presentation of proper credentials and other documents as may be required by law to:

- a. enter upon the permittee's premises where a regulated facility or activity or point source is located or conducted, or where records must be kept under the conditions of the permit;
- b. have access to and copy, at reasonable times, any records that must be kept under the conditions of the permit;
- c. inspect any facilities, equipment (including monitoring and control equipment), practices, or operations regulated or required under the permit; and
- d. sample or monitor, for the purposes of assuring permit compliance or as otherwise authorized by the AWPCA, any substances or parameters at any location.

C. BYPASS AND UPSET

1. Bypass

- a. Any bypass is prohibited except as provided in b. and c. below:
- b. A bypass is not prohibited if:
 - (1) It does not cause any discharge limitation specified in Provision I. A. of this permit to be exceeded;

- (2) It enters the same receiving stream as the permitted outfall; and
 - (3) It is necessary for essential maintenance of a treatment or control facility or system to assure efficient operation of such facility or system.
 - c. A bypass is not prohibited and need not meet the discharge limitations specified in Provision I. A. of this permit if:
 - (1) It is unavoidable to prevent loss of life, personal injury, or severe property damage;
 - (2) There are no feasible alternatives to the bypass, such as the use of auxiliary treatment facilities, retention of untreated wastes, or maintenance during normal periods of equipment downtime (this condition is not satisfied if adequate back-up equipment should have been installed in the exercise of reasonable engineering judgment to prevent a bypass which occurred during normal periods of equipment downtime or preventive maintenance); and
 - (3) The permittee submits a written request for authorization to bypass to the Director at least ten (10) days prior to the anticipated bypass (if possible), the permittee is granted such authorization, and the permittee complies with any conditions imposed by the Director to minimize any adverse impact on human health or the environment resulting from the bypass.
 - d. The permittee has the burden of establishing that each of the conditions of Provision II.C.1.b. or c. have been met to qualify for an exception to the general prohibition against bypassing contained in a. and an exemption, where applicable, from the discharge limitations specified in Provision I. A. of this permit.
2. Upset
 - a. A discharge which results from an upset need not meet the discharge limitations specified in Provision I. A. of this permit if:
 - (1) No later than 24-hours after becoming aware of the occurrence of the upset, the permittee orally reports the occurrence and circumstances of the upset to the Director or his designee; and
 - (2) No later than five (5) days after becoming aware of the occurrence of the upset, the permittee furnishes the Director with evidence, including properly signed, contemporaneous operating logs, or other relevant evidence, demonstrating that (i) an upset occurred; (ii) the permittee can identify the specific cause(s) of the upset; (iii) the permittee's facility was being properly operated at the time of the upset; and (iv) the permittee promptly took all reasonable steps to minimize any adverse impact on human health or the environment resulting from the upset.
 - b. The permittee has the burden of establishing that each of the conditions of Provision II. C.2.a. of this permit have been met to qualify for an exemption from the discharge limitations specified in Provision I.A. of this permit.

D. DUTY TO COMPLY WITH PERMIT, RULES, AND STATUTES

1. Duty to Comply
 - a. The permittee must comply with all conditions of this permit. Any permit noncompliance constitutes a violation of the AWPCA and the FWPCA and is grounds for enforcement action, for permit termination, revocation and reissuance, suspension, modification; or denial of a permit renewal application.
 - b. The necessity to halt or reduce production or other activities in order to maintain compliance with the conditions of the permit shall not be a defense for a permittee in an enforcement action.
 - c. The discharge of a pollutant from a source not specifically identified in the permit application for this permit and not specifically included in the description of an outfall in this permit is not authorized and shall constitute noncompliance with this permit.
 - d. The permittee shall take all reasonable steps, including cessation of production or other activities, to minimize or prevent any violation of this permit or to minimize or prevent any adverse impact of any permit violation.
 - e. Nothing in this permit shall be construed to preclude and negate the permittee's responsibility or liability to apply for, obtain, or comply with other ADEM, Federal, State, or Local Government permits, certifications, licenses, or other approvals.

2. Removed Substances

Solids, sludges, filter backwash, or any other pollutant or other waste removed in the course of treatment or control of wastewaters shall be disposed of in a manner that complies with all applicable Department Rules.

3. Loss or Failure of Treatment Facilities

Upon the loss or failure of any treatment facilities, including but not limited to the loss or failure of the primary source of power of the treatment facility, the permittee shall, where necessary to maintain compliance with the discharge limitations specified in Provision I. A. of this permit, or any other terms or conditions of this permit, cease, reduce, or otherwise control production and/or all discharges until treatment is restored. If control of discharge during loss or failure of the primary source of power is to be accomplished by means of alternate power sources, standby generators, or retention of inadequately treated effluent, the permittee must furnish to the Director within six months a certification that such control mechanisms have been installed.

4. Compliance with Statutes and Rules

- a. This permit has been issued under ADEM Administrative Code, Chapter 335-6-6. All provisions of this chapter, that are applicable to this permit, are hereby made a part of this permit. A copy of this chapter may be obtained for a small charge from the Office of General Counsel, Alabama Department of Environmental Management, 1400 Coliseum Blvd., Montgomery, AL 36130.
- b. This permit does not authorize the noncompliance with or violation of any Laws of the State of Alabama or the United States of America or any regulations or rules implementing such laws. FWPCA, 33 U.S.C. Section 1319, and Code of Alabama 1975, Section 22-22-14.

E. PERMIT TRANSFER, MODIFICATION, SUSPENSION, REVOCATION, AND REISSUANCE

1. Duty to Reapply or Notify of Intent to Cease Discharge

- a. If the permittee intends to continue to discharge beyond the expiration date of this permit, the permittee shall file a complete permit application for reissuance of this permit at least 180 days prior to its expiration. If the permittee does not intend to continue discharge beyond the expiration of this permit, the permittee shall submit written notification of this intent which shall be signed by an individual meeting the signatory requirements for a permit application as set forth in ADEM Administrative Code Rule 335-6-6-.09.
- b. Failure of the permittee to apply for reissuance at least 180 days prior to permit expiration will void the automatic continuation of the expiring permit provided by ADEM Administrative Code Rule 335-6-6-.06 and should the permit not be reissued for any reason any discharge after expiration of this permit will be an unpermitted discharge.

2. Change in Discharge

- a. The permittee shall apply for a permit modification at least 180 days in advance of any facility expansion, production increase, process change, or other action that could result in the discharge of additional pollutants or increase the quantity of a discharged pollutant such that existing permit limitations would be exceeded or that could result in an additional discharge point. This requirement applies to pollutants that are or that are not subject to discharge limitations in this permit. No new or increased discharge may begin until the Director has authorized it by issuance of a permit modification or a reissued permit.
- b. The permittee shall notify the Director as soon as it is known or there is reason to believe:
 - (1) That any activity has occurred or will occur which would result in the discharge on a routine or frequent basis, of any toxic pollutant which is not limited in this permit, if that discharge will exceed the highest of the following notification levels:
 - (a) one hundred micrograms per liter;
 - (b) two hundred micrograms per liter for acrolein and acrylonitrile; five hundred micrograms per liter for 2,4-dinitrophenol and for 2-methyl-4,6-dini-trophenol; and one milligram per liter for antimony;
 - (c) five times the maximum concentration value reported for that pollutant in the permit application; or
 - (2) That any activity has occurred or will occur which would result in any discharge, on a non-routine or infrequent basis, of a toxic pollutant which is not limited in the permit, if that discharge will exceed the highest of the following notification levels:

- (a) five hundred micrograms per liter;
- (b) one milligram per liter for antimony;
- (c) ten times the maximum concentration value reported for that pollutant in the permit application.

3. Transfer of Permit

This permit may not be transferred or the name of the permittee changed without notice to the Director and subsequent modification or revocation and reissuance of the permit to identify the new permittee and to incorporate any other changes as may be required under the FWPCA or AWPCA. In the case of a change in name, ownership or control of the permittee's premises only, a request for permit modification in a format acceptable to the Director is required at least 30 days prior to the change. In the case of a change in name, ownership or control of the permittee's premises accompanied by a change or proposed change in effluent characteristics, a complete permit application is required to be submitted to the Director at least 180 days prior to the change. Whenever the Director is notified of a change in name, ownership or control, he may decide not to modify the existing permit and require the submission of a new permit application.

4. Permit Modification and Revocation

- a. This permit may be modified or revoked and reissued, in whole or in part, during its term for cause, including but not limited to, the following:
 - (1) If cause for termination under Provision II. E. 5. of this permit exists, the Director may choose to revoke and reissue this permit instead of terminating the permit;
 - (2) If a request to transfer this permit has been received, the Director may decide to revoke and reissue or to modify the permit; or
 - (3) If modification or revocation and reissuance is requested by the permittee and cause exists, the Director may grant the request.
- b. This permit may be modified during its term for cause, including but not limited to, the following:
 - (1) If cause for termination under Provision II. E. 5. of this permit exists, the Director may choose to modify this permit instead of terminating this permit;
 - (2) There are material and substantial alterations or additions to the facility or activity generating wastewater which occurred after permit issuance which justify the application of permit conditions that are different or absent in the existing permit;
 - (3) The Director has received new information that was not available at the time of permit issuance and that would have justified the application of different permit conditions at the time of issuance;
 - (4) A new or revised requirement(s) of any applicable standard or limitation is promulgated under Sections 301(b)(2)(C), (D), (E), and (F), and 307(a)(2) of the FWPCA;
 - (5) Errors in calculation of discharge limitations or typographical or clerical errors were made;
 - (6) To the extent allowed by ADEM Administrative Code, Rule 335-6-6-.17, when the standards or regulations on which the permit was based have been changed by promulgation of amended standards or regulations or by judicial decision after the permit was issued;
 - (7) To the extent allowed by ADEM Administrative Code, Rule 335-6-6-.17, permits may be modified to change compliance schedules;
 - (8) To agree with a granted variance under 301(c), 301(g), 301(h), 301(k), or 316(a) of the FWPCA or for fundamentally different factors;
 - (9) To incorporate an applicable 307(a) FWPCA toxic effluent standard or prohibition;
 - (10) When required by the reopener conditions in this permit;
 - (11) When required under 40 CFR 403.8(e) (compliance schedule for development of pretreatment program);

- (12) Upon failure of the state to notify, as required by Section 402(b)(3) of the FWPCA, another state whose waters may be affected by a discharge permitted by this permit;
- (13) When required to correct technical mistakes, such as errors in calculation, or mistaken interpretations of law made in determining permit conditions; or
- (14) When requested by the permittee and the Director determines that the modification has cause and will not result in a violation of federal or state law, regulations or rules.

5. Permit Termination

This permit may be terminated during its term for cause, including but not limited to, the following:

- a. Violation of any term or condition of this permit;
- b. The permittee's misrepresentation or failure to disclose fully all relevant facts in the permit application or during the permit issuance process or the permittee's misrepresentation of any relevant facts at any time;
- c. Materially false or inaccurate statements or information in the permit application or the permit;
- d. A change in any condition that requires either a temporary or permanent reduction or elimination of the permitted discharge;
- e. The permittee's discharge threatens human life or welfare or the maintenance of water quality standards;
- f. Permanent closure of the facility generating the wastewater permitted to be discharged by this permit or permanent cessation of wastewater discharge;
- g. New or revised requirements of any applicable standard or limitation that is promulgated under Sections 301(b)(2)(C), (D), (E), and (F), and 307(a)(2) of the FWPCA that the Director determines cannot be complied with by the permittee; or
- h. Any other cause allowed by the ADEM Administrative Code, Chapter 335-6-6.

6. Permit Suspension

This permit may be suspended during its term for noncompliance until the permittee has taken action(s) necessary to achieve compliance.

7. Request for Permit Action Does Not Stay Any Permit Requirement

The filing of a request by the permittee for modification, suspension or revocation of this permit, in whole or in part, does not stay any permit term or condition.

F. COMPLIANCE WITH TOXIC POLLUTANT STANDARD OR PROHIBITION

If any applicable effluent standard or prohibition (including any schedule of compliance specified in such effluent standard or prohibition) is established under Section 307(a) of the FWPCA, 33 U.S.C. Section 1317(a), for a toxic pollutant discharged by the permittee and such standard or prohibition is more stringent than any discharge limitation on the pollutant specified in Provision I. A. of this permit, or controls a pollutant not limited in Provision I. A. of this permit, this permit shall be modified to conform to the toxic pollutant effluent standard or prohibition and the permittee shall be notified of such modification. If this permit has not been modified to conform to the toxic pollutant effluent standard or prohibition before the effective date of such standard or prohibition, the permittee shall attain compliance with the requirements of the standard or prohibition within the time period required by the standard or prohibition and shall continue to comply with the standard or prohibition until this permit is modified or reissued.

G. DISCHARGE OF WASTEWATER GENERATED BY OTHERS

The discharge of wastewater, generated by any process, facility, or by any other means not under the operational control of the permittee or not identified in the application for this permit or not identified specifically in the description of an outfall in this permit is not authorized by this permit.

PART III OTHER PERMIT CONDITIONS

A. CIVIL AND CRIMINAL LIABILITY

1. Tampering

Any person who falsifies, tampers with, or knowingly renders inaccurate any monitoring device or method required to be maintained or performed under the permit shall, upon conviction, be subject to penalties as provided by the AWPCA.

2. False Statements

Any person who knowingly makes any false statement, representation, or certification in any record or other document submitted or required to be maintained under this permit, including monitoring reports or reports of compliance or noncompliance shall, upon conviction, be subject to penalties as provided by the AWPCA.

3. Permit Enforcement

a. Any NPDES permit issued or reissued by the Department is a permit for the purpose of the AWPCA and the FWPCA and as such any terms, conditions, or limitations of the permit are enforceable under state and federal law.

b. Any person required to have a NPDES permit pursuant to ADEM Administrative Code Chapter 335-6-6 and who discharges pollutants without said permit, who violates the conditions of said permit, who discharges pollutants in a manner not authorized by the permit, or who violates applicable orders of the Department or any applicable rule or standard of the Department, is subject to any one or combination of the following enforcement actions under applicable state statutes.

(1) An administrative order requiring abatement, compliance, mitigation, cessation, clean-up, and/or penalties;

(2) An action for damages;

(3) An action for injunctive relief; or

(4) An action for penalties.

c. If the permittee is not in compliance with the conditions of an expiring or expired permit the Director may choose to do any or all of the following provided the permittee has made a timely and complete application for reissuance of the permit:

(1) initiate enforcement action based upon the permit which has been continued;

(2) issue a notice of intent to deny the permit reissuance. If the permit is denied, the owner or operator would then be required to cease the activities authorized by the continued permit or be subject to enforcement action for operating without a permit;

(3) reissue the new permit with appropriate conditions; or

(4) take other actions authorized by these rules and AWPCA.

4. Relief from Liability

Except as provided in Provision II.C.1 (Bypass) and Provision II.C.2 (Upset), nothing in this permit shall be construed to relieve the permittee of civil or criminal liability under the AWPCA or FWPCA for noncompliance with any term or condition of this permit.

B. OIL AND HAZARDOUS SUBSTANCE LIABILITY

Nothing in this permit shall be construed to preclude the institution of any legal action or relieve the permittee from any responsibilities, liabilities or penalties to which the permittee is or may be subject under Section 311 of the FWPCA, 33 U.S.C. Section 1321.

C. PROPERTY AND OTHER RIGHTS

This permit does not convey any property rights in either real or personal property, or any exclusive privileges, nor does it authorize any injury to persons or property or invasion of other private rights, trespass, or any infringement of federal, state, or local laws or regulations, nor does it authorize or approve the construction of any physical structures or facilities or the undertaking of any work in any waters of the state or of the United States.

D. AVAILABILITY OF REPORTS

Except for data determined to be confidential under Code of Alabama 1975, Section 22-22-9(c), all reports prepared in accordance with the terms of this permit shall be available for public inspection at the offices of the Department. Effluent data shall not be considered confidential.

E. EXPIRATION OF PERMITS FOR NEW OR INCREASED DISCHARGES

1. If this permit was issued for a new discharger or new source, this permit shall expire eighteen months after the issuance date if construction of the facility has not begun during the eighteen-month period.
2. If this permit was issued or modified to allow the discharge of increased quantities of pollutants to accommodate the modification of an existing facility and if construction of this modification has not begun during the eighteen month period after issuance of this permit or permit modification, this permit shall be modified to reduce the quantities of pollutants allowed to be discharged to those levels that would have been allowed if the modification of the facility had not been planned.
3. Construction has begun when the owner or operator has:
 - a. begun, or caused to begin as part of a continuous on-site construction program:
 - (1) any placement, assembly, or installation of facilities or equipment; or
 - (2) significant site preparation work including clearing, excavation, or removal of existing buildings, structures, or facilities which is necessary for the placement, assembly, or installation of new source facilities or equipment; or
 - b. entered into a binding contractual obligation for the purpose of placement, assembly, or installation of facilities or equipment which are intended to be used in its operation within a reasonable time. Options to purchase or contracts which can be terminated or modified without substantial loss, and contracts for feasibility, engineering, and design studies do not constitute a contractual obligation under the paragraph. The entering into a lease with the State of Alabama for exploration and production of hydrocarbons shall also be considered beginning construction.

F. COMPLIANCE WITH WATER QUALITY STANDARDS

1. On the basis of the permittee's application, plans, or other available information, the Department has determined that compliance with the terms and conditions of this permit should assure compliance with the applicable water quality standards.
2. Compliance with permit terms and conditions notwithstanding, if the permittee's discharge(s) from point sources identified in Provision I. A. of this permit cause or contribute to a condition in contravention of state water quality standards, the Department may require abatement action to be taken by the permittee in emergency situations or modify the permit pursuant to the Department's Rules, or both.
3. If the Department determines, on the basis of a notice provided pursuant to this permit or any investigation, inspection or sampling, that a modification of this permit is necessary to assure maintenance of water quality standards or compliance with other provisions of the AWPCA or FWPCA, the Department may require such modification and, in cases of emergency, the Director may prohibit the discharge until the permit has been modified.

G. GROUNDWATER

Unless specifically authorized under this permit, this permit does not authorize the discharge of pollutants to groundwater. Should a threat of groundwater contamination occur, the Director may require groundwater monitoring to properly assess the degree of the problem and the Director may require that the Permittee undertake measures to abate any such discharge and/or contamination.

H. DEFINITIONS

1. Average monthly discharge limitation - means the highest allowable average of "daily discharges" over a calendar month, calculated as the sum of all "daily discharges" measured during a calendar month divided by the number of "daily discharges" measured during that month (zero discharge days shall not be included in the number of "daily discharges" measured and a less than detectable test result shall be treated as a concentration of zero if the most sensitive EPA approved method was used).
2. Average weekly discharge limitation - means the highest allowable average of "daily discharges" over a calendar week, calculated as the sum of all "daily discharges" measured during a calendar week divided by the number of "daily discharges" measured during that week (zero discharge days shall not be included in the number of "daily discharges" measured and a less than detectable test result shall be treated as a concentration of zero if the most sensitive EPA approved method was used).

3. Arithmetic Mean – means the summation of the individual values of any set of values divided by the number of individual values.
4. AWPCA - means the Alabama Water Pollution Control Act.
5. BOD – means the five-day measure of the pollutant parameter biochemical oxygen demand.
6. Bypass - means the intentional diversion of waste streams from any portion of a treatment facility.
7. CBOD – means the five-day measure of the pollutant parameter carbonaceous biochemical oxygen demand.
8. Daily discharge - means the discharge of a pollutant measured during any consecutive 24-hour period in accordance with the sample type and analytical methodology specified by the discharge permit.
9. Daily maximum - means the highest value of any individual sample result obtained during a day.
10. Daily minimum - means the lowest value of any individual sample result obtained during a day.
11. Day - means any consecutive 24-hour period.
12. Department - means the Alabama Department of Environmental Management.
13. Director - means the Director of the Department.
14. Discharge - means "[t]he addition, introduction, leaking, spilling or emitting of any sewage, industrial waste, pollutant or other wastes into waters of the state". Code of Alabama 1975, Section 22-22-1(b)(8).
15. Discharge Monitoring Report (DMR) - means the form approved by the Director to accomplish reporting requirements of an NPDES permit.
16. DO – means dissolved oxygen.
17. 8HC – means 8-hour composite sample, including any of the following:
 - a. The mixing of at least 5 equal volume samples collected at constant time intervals of not more than 2 hours over a period of not less than 8 hours between the hours of 6:00 a.m. and 6:00 p.m. If the sampling period exceeds 8 hours, sampling may be conducted beyond the 6:00 a.m. to 6:00 p.m. period.
 - b. A sample continuously collected at a constant rate over period of not less than 8 hours between the hours of 6:00 a.m. and 6:00 p.m. If the sampling period exceeds 8 hours, sampling may be conducted beyond the 6:00 a.m. to 6:00 p.m. period.
18. EPA - means the United States Environmental Protection Agency.
19. FC – means the pollutant parameter fecal coliform.
20. Flow – means the total volume of discharge in a 24-hour period.
21. FWPCA - means the Federal Water Pollution Control Act.
22. Geometric Mean – means the Nth root of the product of the individual values of any set of values where N is equal to the number of individual values. The geometric mean is equivalent to the antilog of the arithmetic mean of the logarithms of the individual values. For purposes of calculating the geometric mean, values of zero (0) shall be considered one (1).
23. Grab Sample – means a single influent or effluent portion which is not a composite sample. The sample(s) shall be collected at the period(s) most representative of the discharge.
24. Indirect Discharger – means a nondomestic discharger who discharges pollutants to a publicly owned treatment works or a privately owned treatment facility operated by another person.
25. Industrial User – means those industries identified in the Standard Industrial Classification manual, Bureau of the Budget 1967, as amended and supplemented, under the category “Division D – Manufacturing” and such other classes of significant waste producers as, by regulation, the Director deems appropriate.

26. MGD – means million gallons per day.
27. Monthly Average – means, other than for fecal coliform bacteria, the arithmetic mean of the entire composite or grab samples taken for the daily discharges collected in one month period. The monthly average for fecal coliform bacteria is the geometric mean of daily discharge samples collected in a one month period. The monthly average for flow is the arithmetic mean of all flow measurements taken in a one month period.
28. New Discharger – means a person, owning or operating any building, structure, facility or installation:
 - a. from which there is or may be a discharge of pollutants;
 - b. that did not commence the discharge of pollutants prior to August 13, 1979, and which is not a new source; and
 - c. which has never received a final effective NPDES permit for dischargers at that site.
29. NH3-N – means the pollutant parameter ammonia, measured as nitrogen.
30. Permit application - means forms and additional information that is required by ADEM Administrative Code Rule 335-6-6-.08 and applicable permit fees.
31. Point source - means "any discernible, confined and discrete conveyance, including but not limited to any pipe, channel, ditch, tunnel, conduit, well, discrete fissure, container, rolling stock, concentrated animal feeding operation, or vessel or other floating craft, . . . from which pollutants are or may be discharged." Section 502(14) of the FWPCA, 33 U.S.C. Section 1362(14).
32. Pollutant - includes for purposes of this permit, but is not limited to, those pollutants specified in Code of Alabama 1975, Section 22-22-1(b)(3) and those effluent characteristics specified in Provision I. A. of this permit.
33. Privately Owned Treatment Works – means any devices or system which is used to treat wastes from any facility whose operator is not the operator of the treatment works, and which is not a "POTW".
34. Publicly Owned Treatment Works – means a wastewater collection and treatment facility owned by the State, municipality, regional entity composed of two or more municipalities, or another entity created by the State or local authority for the purpose of collecting and treating municipal wastewater.
35. Receiving Stream – means the "waters" receiving a "discharge" from a "point source".
36. Severe property damage - means substantial physical damage to property, damage to the treatment facilities which causes them to become inoperable, or substantial and permanent loss of natural resources which can reasonably be expected to occur in the absence of a bypass. Severe property damage does not mean economic loss caused by delays in production.
37. Significant Source – means a source which discharges 0.025 MGD or more to a POTW or greater than five percent of the treatment work's capacity, or a source which is a primary industry as defined by the U.S. EPA or which discharges a priority or toxic pollutant.
38. Solvent – means any virgin, used or spent organic solvent(s) identified in the F-Listed wastes (F001 through F005) specified in 40 CFR 261.31 that is used for the purpose of solubilizing other materials.
39. TKN – means the pollutant parameter Total Kjeldahl Nitrogen.
40. TON – means the pollutant parameter Total Organic Nitrogen.
41. TRC – means Total Residual Chlorine.
42. TSS – means the pollutant parameter Total Suspended Solids.
43. 24HC – means 24-hour composite sample, including any of the following:
 - a. the mixing of at least 12 equal volume samples collected at constant time intervals of not more than 2 hours over a period of 24 hours;
 - b. a sample collected over a consecutive 24-hour period using an automatic sampler composite to one sample. As a minimum, samples shall be collected hourly and each shall be no more than one twenty-fourth (1/24) of the total sample volume collected; or

- c. a sample collected over a consecutive 24-hour period using an automatic composite sampler composited proportional to flow.
44. Upset - means an exceptional incident in which there is an unintentional and temporary noncompliance with technology-based permit discharge limitations because of factors beyond the reasonable control of the permittee. An upset does not include noncompliance to the extent caused by operational error, improperly designed treatment facilities, inadequate treatment facilities, lack of preventive maintenance, or careless or improper operation.
45. Waters - means "[a]ll waters of any river, stream, watercourse, pond, lake, coastal, ground or surface water, wholly or partially within the state, natural or artificial. This does not include waters which are entirely confined and retained completely upon the property of a single individual, partnership or corporation unless such waters are used in interstate commerce." Code of Alabama 1975, Section 22-22-1(b)(2). Waters "include all navigable waters" as defined in Section 502(7) of the FWPCA, 22 U.S.C. Section 1362(7), which are within the State of Alabama.
46. Week - means the period beginning at twelve midnight Saturday and ending at twelve midnight the following Saturday.
47. Weekly (7-day and calendar week) Average – is the arithmetic mean of all samples collected during a consecutive 7-day period or calendar week, whichever is applicable. The calendar week is defined as beginning on Sunday and ending on Saturday. Weekly averages shall be calculated for all calendar weeks with Saturdays in the month. If a calendar week overlaps two months (i.e., the Sunday is in one month and the Saturday in the following month), the weekly average calculated for the calendar week shall be included in the data for the month that contains the Saturday.

I. SEVERABILITY

The provisions of this permit are severable, and if any provision of this permit or the application of any provision of this permit to any circumstance is held invalid, the application of such provision to other circumstances, and the remainder of this permit, shall not be affected thereby.

PART IV ADDITIONAL REQUIREMENTS, CONDITIONS, AND LIMITATIONS

A. BEST MANAGEMENT PRACTICES (BMP) PLAN REQUIREMENTS

1. BMP Plan

The permittee shall develop and implement a Best Management Practices (BMP) Plan which prevents, or minimizes the potential for, the release of pollutants from ancillary activities, including material storage areas; plant site runoff: in-plant transfer, process and material handling areas; loading and unloading operations, and sludge and waste disposal areas, to the waters of the State through plant site runoff; spillage or leaks; sludge or waste disposal; or drainage from raw material storage.

2. Plan Content

The permittee shall prepare and implement a best management practices (BMP) plan, which shall:

- a. Establish specific objectives for the control of pollutants:
 - (1) Each facility component or system shall be examined for its potential for causing a release of significant amounts of pollutants to waters of the State due to equipment failure, improper operation, natural phenomena such as rain or snowfall, etc.
 - (2) Where experience indicates a reasonable potential for equipment failure (e.g., a tank overflow or leakage), natural condition (e.g. precipitation), or circumstances to result in significant amounts of pollutants reaching surface waters, the plan should include a prediction of the direction, rate of flow, and total quantity of pollutants which could be discharged from the facility as a result of each condition or circumstance.
- b. Establish specific best management practices to meet the objectives identified under paragraph a. of this section, addressing each component or system capable of causing a release of significant amounts of pollutants to the waters of the State, and identifying specific preventative or remedial measures to be implemented;
- c. Establish a program to identify and repair leaking equipment items and damaged containment structures, which may contribute to contaminated stormwater runoff. This program must include regular visual inspections of equipment, containment structures and of the facility in general to ensure that the BMP is continually implemented and effective;
- d. Prevent the spillage or loss of fluids, oil, grease, gasoline, etc. from vehicle and equipment maintenance activities and thereby prevent the contamination of stormwater from these substances;
- e. Prevent or minimize stormwater contact with material stored on site;
- f. Designate by position or name the person or persons responsible for the day to day implementation of the BMP;
- g. Provide for routine inspections, on days during which the facility is manned, of any structures that function to prevent stormwater pollution or to remove pollutants from stormwater and of the facility in general to ensure that the BMP is continually implemented and effective;
- h. Provide for the use and disposal of any material used to absorb spilled fluids that could contaminate stormwater;
- i. Develop a solvent management plan, if solvents are used on site. The solvent management plan shall include as a minimum lists of the solvents on site; the disposal method of solvents used instead of dumping, such as reclamation, contract hauling, and the procedures for assuring that solvents do not routinely spill or leak into the stormwater;
- j. Provide for the disposal of all used oils, hydraulic fluids, solvent degreasing material, etc. in accordance with good management practices and any applicable state or federal regulations;

- k. Implement Operational and/or Structural BMPs addressed at reducing levels of E. coli in stormwater runoff from the site. Such BMPs may be selected from Part IV.C.2 and Part IV.C.3 herein at the Permittee's discretion. Additional BMPs not listed in Part IV.C.2 or Part IV.C.3 may also be implemented if they are expected to achieve reductions of E. coli discharge levels. The selected BMPs shall be discussed in the Permittee's Annual Report, as described in Part IV.C.4 herein;
 - l. Include a diagram of the facility showing the locations where stormwater exits the facility, the locations of any structure or other mechanisms intended to prevent pollution of stormwater or to remove pollutants from stormwater, the locations of any collection and handling systems;
 - m. Provide control sufficient to prevent or control pollution of stormwater by soil particles to the degree required to maintain compliance with the water quality standard for turbidity applicable to the waterbody(s) receiving discharge(s) under this permit;
 - n. Provide spill prevention, control, and/or management sufficient to prevent or minimize contaminated stormwater runoff. Any containment system used to implement this requirement shall be constructed of materials compatible with the substance(s) contained and shall prevent the contamination of groundwater. The containment system shall also be capable of retaining a volume equal to 110 percent of the capacity of the largest tank for which containment is provided;
 - o. Provide and maintain curbing, diking or other means of isolating process areas to the extent necessary to allow segregation and collection for treatment of contaminated stormwater from process areas;
 - p. Be reviewed by plant engineering staff and the plant manager; and
 - q. Bear the signature of the plant manager.
3. **Compliance Schedule**
- The permittee shall have reviewed (and revised if necessary) and fully implemented the BMP plan as soon as practicable but no later than six months after the effective date of this permit.
4. **Department Review**
- a. When requested by the Director or his designee, the permittee shall make the BMP available for Department review.
 - b. The Director or his designee may notify the permittee at any time that the BMP is deficient and require correction of the deficiency.
 - c. The permittee shall correct any BMP deficiency identified by the Director or his designee within 30 days of receipt of notification and shall certify to the Department that the correction has been made and implemented.
5. **Administrative Procedures**
- a. A copy of the BMP shall be maintained at the facility and shall be available for inspection by representatives of the Department.
 - b. A log of the routine inspection required above shall be maintained at the facility and shall be available for inspection by representatives of the Department. The log shall contain records of all inspections performed for the last three years and each entry shall be signed by the person performing the inspection.
 - c. The permittee shall provide training for any personnel required to implement the BMP and shall retain documentation of such training at the facility. This documentation shall be available for inspection by representatives of the Department. Training shall be performed prior to the date that implementation of the BMP is required.

- d. BMP Plan Modification. The permittee shall amend the BMP plan whenever there is a change in the facility or change in operation of the facility which materially increases the potential for the ancillary activities to result in a discharge of significant amounts of pollutants.
- e. BMP Plan Review. The permittee shall complete a review and evaluation of the BMP plan at least once every three years from the date of preparation of the BMP plan. Documentation of the BMP Plan review and evaluation shall be signed and dated by the Plant Manager.

B. STORMWATER FLOW MEASUREMENT AND SAMPLING REQUIREMENTS

- 1. Stormwater Flow Measurement
 - a. All stormwater samples shall be collected from the discharge resulting from a storm event that is greater than 0.1 inches.
 - b. The total volume of stormwater discharged for the event must be monitored, including the date and duration (in hours) and rainfall (in inches) for storm event(s) sampled. The duration between the storm event sampled and the end of the previous measurable (greater than 0.1 inch rainfall) storm event must be a minimum of 72 hours. This information must be recorded as part of the sampling procedure and records retained according to Part I.B. of this permit.
 - c. The volume may be measured using flow measuring devices, or estimated based on a modification of the Rational Method using total depth of rainfall, the size of the drainage area serving a stormwater outfall, and an estimate of the runoff coefficient of the drainage area. This information must be recorded as part of the sampling procedure and records retained according to Part I.B. of this permit.
- 2. Stormwater Sampling
 - a. A grab sample, if required by this permit, shall be taken during the first thirty minutes of the discharge (or as soon thereafter as practicable); and a flow-weighted composite sample, if required by this permit, shall be taken for the entire event or for the first three hours of the event.
 - b. All test procedures will be in accordance with part I.B. of this permit.

C. BEST MANAGEMENT PRACTICES (BMP) FOR POULTRY PROCESSING PLANTS

- 1. Applicability

The following best management practices (BMPs) have been developed as consensus BMPs for animal processing plants. Unless approved by the Department in writing, at a minimum, Permittee's must utilize a BMP or combination of BMPs (whether operational, structural, Tier I, Tier II, or Tier III, or other BMP as described in Part IV.A.2.k) to achieve reductions in levels of E.coli in stormwater runoff. Each permittee shall decide which BMP or combination of BMPs is most appropriate for its facility. An iterative process has been established that allows permittees to implement BMPs and evaluate the performance of these BMPs in order to reduce levels of E.coli in stormwater, and document such implementation and evaluation of BMPs in the Annual Report. If E.coli is discharged at levels that could cause or contribute to water quality violations, as determined by the Department, then another round of BMPs must be implemented and addressed in the Annual Report. This permit condition in no way authorizes a discharger to violate water quality standards.
- 2. Operational BMPs
 - a. Tier I BMPs
 - (1) Perform dry cleanup of live animal holding, staging, storage, etc., areas according to a schedule to be developed as appropriate for the particular facility, taking into account significant rain events and production schedules. Such schedule and a log demonstrating compliance with such schedule shall be maintained as part of the facility BMP plan.

- (2) Park loaded live haul trailers under cover or in live holding sheds to minimize exposure to stormwater. If loaded live haul trailers cannot be parked under cover, the areas where these trailers are parked shall discharge to a wastewater treatment system.
- (3) Perform dry cleanup of paved driveways, parking areas, etc., where live animal and animal byproducts transport vehicles are staged, stored, moved across, etc., according to a schedule to be developed as appropriate for the particular facility, taking into account significant rain events and production schedules. Such schedule and a log demonstrating compliance with such schedule shall be maintained as part of the facility's BMP Plan.
- (4) Collect escaped animals on a daily basis.
- (5) Properly maintain air pollution control systems to prevent excessive dust emissions from rendering equipment, byproducts handling systems, etc.
- (6) Properly maintain exposed animal byproducts and feed-meal handling systems (screw conveyors, elevators, etc.) to ensure these systems are free of leaks, etc.
- (7) Inspect stormwater collection and discharge systems (manholes, underground storm sewers, sediment ponds/traps, etc.) and remove accumulated silt, sediment, organic materials, etc. according to a schedule to be developed as appropriate for the particular facility, taking into account significant rain events and production schedules. Such schedule and a log demonstrating compliance with such schedule shall be maintained as part of the facility BMP Plan.
- (8) Store animals dead on arrival (DOA) in a manner which prevents the entry and release of stormwater.
- (9) Store refrigerated trailers with the potential for drainage of water contaminated with animal blood (red water) in containment areas with discharge to a wastewater treatment system.
- (10) Perform equipment and vehicle washing activities in containment areas with discharge to a wastewater treatment system.
- (11) Clean containment areas and remove accumulation of solids and organic materials (blood, fitter, feed meal, animal byproducts, etc.) according to a schedule to be developed as appropriate for the facility, taking into account significant rain events and production schedules. Such schedule and a log demonstrating compliance with such schedule shall be maintained as part of the facility's BMP Plan.
- (12) Remove solids and other contaminants on vehicles and equipment prior to long-term storage in outdoor areas (e.g., bone yards).
- (13) Properly maintain (or ensure third party rendering companies properly maintain) gates and drain valves on offal trailers to prevent leakage.

b. Tier II BMPs

- (1) Perform wash down of live animal holding, staging, storage, etc. areas according to a schedule to be developed as appropriate for the facility, taking into account significant rain events and production schedules. Such schedule and a log demonstrating compliance with such schedule shall be maintained as part of the facility's BMP Plan. Resulting wash water shall be collected and discharged to a wastewater treatment system.
- (2) Rinse live animal trailers, offal trailers, cages, etc. before long-term storage in outdoor areas (e.g., bone yards). Resulting rinse water shall be collected and discharged to a wastewater treatment system.
- (3) Implement and maintain operational measures which minimize/prevent attraction of excessive numbers of feral animals and birds to the facility grounds.

- (4) Disinfection of live animal holding, staging, and transfer areas can be performed during dry weather, when rain is not in the forecast within the next 24 hours at a 30% chance or higher, the neutralization will have time to take effect prior to the rain event, and it is applied such that there is no discharge as a result of the application.

c. Tier III BMPs

- (1) Perform wash down of paved driveways, parking areas, etc., where live animal and animal byproduct transport vehicles are staged, stored, moved across, etc., paved driveways, parking areas, etc. according to a schedule to be developed as appropriate for the facility, taking into account significant rain events and production schedules. Such schedule and a log demonstrating compliance with such schedule shall be maintained as part of the facility's BMP Plan. Resulting washwater shall be collected and discharged to a wastewater treatment system.

3. Structural BMPs

a. Tier I BMPs

- (1) Provide containment areas and/or send to a wastewater treatment system for the following operations:
 - i. Loaded refrigerated trailer parking areas;
 - ii. Live holding sheds;
 - iii. Live receiving areas;
 - iv. Fresh product shipping docks;
 - v. Exposed offal storage and handling systems
 - vi. Exposed DOA storage areas; and
 - vii. Vehicle and equipment washing areas.
- (2) Incidental spillage, wash down water, and stormwater from these areas should be collected and discharged -to a wastewater treatment system.
- (3) Install and maintain pavement and curbing, etc. in the areas identified above to all routine dry cleanup and/or wash down.
- (4) Cover Live Animal Holding/Staging areas and Live Receiving areas.
- (5) Install silt fencing or other sediment barriers (storm drain catchment filter inserts, sediment traps, etc.) around or in drop inlets, above outfalls, etc. to impede the migration of silt, sediment, and litter materials into stormwater drainage systems. These systems shall be inspected and maintained as needed to remove collected materials (silt, sediment, trash, etc.) and according to a schedule to be developed as appropriate for the facility, taking into account significant rain events, and production schedules. Such schedule and a log demonstrating compliance with such schedule shall be maintained as part of the facility's BMP Plan
- (6) Install and maintain collection and diversion structures (gutters, separate stormwater drainage systems, etc.) to segregate "clean" stormwater runoff from "sensitive" areas. Sensitive areas are defined as areas where live animals, litter materials, animal manures, animal byproducts, and other potential sources of E. coli may be present on surfaces.
- (7) Install and maintain netting, curtains, etc. around Live Holding Sheds and Live Receiving Areas, to contain feathers, litter material, and associated dusts in containment areas.

b. Tier II BMPs

- (1) Provide containment areas and/or sewer connection for the following operations:
 - i. Loaded offal trailer parking areas;
 - ii. Live haul trailer parking areas;
 - iii. Dirty cage storage areas; and

- iv. Trash compactor/dumpster areas, which can contain animal byproducts, litter/manure, and other potential sources of E. coli
 - (2) Install and maintain pavement and curbing, etc. in the areas identified above to allow routine dry cleanup and/or wash down.
 - (3) Where allowed and appropriate, install filter strips adjacent to paved areas to treat sheet flow runoff from areas.
 - (4) Where allowed and appropriate, install and maintain grass buffer strips upgradient of drainage ways.
 - (5) Purchase mechanical pavement sweepers or vacuums or contract with associated third party contractor or service, and clean applicable paved areas on an as needed basis.
- c. Tier III BMPs
- (1) Where allowed and appropriate, install first flush systems in other sensitive areas where incidental releases of manure, litter, red water, animal byproducts, etc. can occur. These systems should collect the first inch of rainfall and wash down water from areas. The first inch of rainfall and wash down water collected by these systems shall be discharged to a wastewater treatment system.
 - (2) If feasible, install air pollution control devices on ventilation exhaust from Live Hang areas.
4. Annual Report
- a. The Permittee must submit an annual report on January 28th of each year which shall include the following:
 - (1) Operational BMPs employed at the facility, and when they were first employed.
 - (2) Structural BMPs employed at the facility, and when they were first employed.
 - (3) Trend analysis of discharge levels of E.coli.
 - (4) Summary on the effectiveness on each BMP employed at the site, if known.
 - (5) A list of additional BMPs that are being considered, and when they will be employed at the site.

ADEM PERMIT RATIONALE

PREPARED DATE: February 17, 2022
REVISED DATE: September 12, 2022
PREPARED BY: Theo Pinson

Permittee Name: Wayne Farms LLC
Facility Name: Wayne Farms LLC Decatur Fresh Processing Plant
Permit Number: AL0082619

PERMIT IS A REISSUANCE DUE TO EXPIRATION

DISCHARGE SERIAL NUMBERS & DESCRIPTIONS:

DSN001: Stormwater runoff associated with poultry processing operations.

DSN002: Stormwater runoff from outdoor storage of trailers, totes, materials, and equipment associated with poultry processing operations

DSN002: Stormwater runoff from outdoor storage of trailers, totes, materials, and equipment associated with poultry processing operations

INDUSTRIAL CATEGORY: NON-CATEGORICAL

MAJOR: No

STREAM INFORMATION:

Receiving Stream:	Bakers Creek
Classification:	Swimming, Fish & Wildlife
River Basin:	Tennessee River Basin
7Q10:	0.22 cfs
7Q2:	0.77 cfs
1Q10:	0.17 cfs
Annual Average Flow:	6.02 cfs
303(d) List:	No
Impairment:	Within 24 Hour Travel Time to Nutrients and PFOS Impairment
TMDL:	No

DISCUSSION:

The facility receives live broilers for slaughter and processing into various uncooked poultry products which are sold to supermarkets, restaurants and further processors. Process wastewaters are pretreated and discharged to the Decatur Utilities WWTP under SID permit IU085200100. The facility is proposing to add Outfalls DSN002 and DSN003 to the permit to cover stormwater discharges from an adjacent piece of property recently purchased. The stormwater exposures from this area are expected to be outdoor storage of trailers, totes, materials, and equipment associated with poultry processing operations.

ADEM Administrative Rule 335-6-10-.12 requires applicants to new or expanded discharges to Tier II waters demonstrate that the proposed discharge is necessary for important economic or social development in the area in which the waters are located. The Department has reviewed the application and determined that the applicant has demonstrated that the proposed new discharges to Tier 2 waters are necessary for important economic and social development. The anti-degradation rationale is attached.

EPA has promulgated effluent guidelines for the discharge of process wastewaters associated with poultry processing operations under 40 CFR 432 – Meat and Poultry Products; however, stormwater discharges are not regulated under the effluent guidelines. Therefore, the proposed permit limitations are based on Best Professional Judgment. The proposed frequencies are based on a review of site specific conditions and an evaluation of similar facilities.

DSN 001Q: Stormwater runoff associated with poultry processing operations

Parameter	Quantity or Loading		Units	Quality or Concentration			Units	Sample Frequency	Sample Type	Seasonal	Basis
BOD, 5-Day (20 Deg. C) (00310) Effluent Gross Value	*****	*****	*****	*****	*****	(Report) Maximum Daily	mg/l	Quarterly	Grab	All Months	BPJ
pH (00400) Effluent Gross Value	*****	*****	*****	(Report) Minimum Daily	*****	(Report) Maximum Daily	S.U.	Quarterly	Grab	All Months	BPJ
Solids, Total Suspended (00530) Effluent Gross Value	*****	*****	*****	*****	*****	(Report) Maximum Daily	mg/l	Quarterly	Grab	All Months	BPJ
Oil & Grease (00556) Effluent Gross Value	*****	*****	*****	*****	*****	15.0 Maximum Daily	mg/l	Quarterly	Grab	All Months	BPJ
Nitrogen, Kjeldahl Total (As N) (00625) Effluent Gross Value	*****	*****	*****	*****	*****	(Report) Maximum Daily	mg/l	Quarterly	Grab	All Months	BPJ
Nitrite Plus Nitrate Total I Det. (As N) (00630) Effluent Gross Value	*****	*****	*****	*****	*****	(Report) Maximum Daily	mg/l	Quarterly	Grab	All Months	BPJ
Phosphorus, Total (As P) (00665) Effluent Gross Value	*****	*****	*****	*****	*****	(Report) Maximum Daily	mg/l	Quarterly	Grab	All Months	BPJ/303(d)
Toluene (34010) Effluent Gross Value	*****	*****	*****	*****	*****	8.723 Maximum Daily	mg/l	Quarterly	Grab	All Months	WQBEL
Benzene (34030) Effluent Gross Value	*****	*****	*****	*****	*****	0.0155 Maximum Daily	mg/l	Quarterly	Grab	All Months	WQBEL
Ethylbenzene (34371) Effluent Gross Value	*****	*****	*****	*****	*****	1.244 Monthly Average	mg/l	Quarterly	Grab	All Months	WQBEL
Naphthalene (34696) Effluent Gross Value	*****	*****	*****	*****	*****	0.620 Maximum Daily	mg/l	Quarterly	Grab	All Months	WQBEL
Flow, In Conduit or Thru Treatment Plant (50050) Effluent Gross Value	*****	(Report) Maximum Daily	MGD	*****	*****	*****	*****	Quarterly	Estimate	All Months	BPJ
E. Coli (51040) Effluent Gross Value	*****	*****	*****	*****	*****	(Report) Maximum Daily	col/ 100mL	Quarterly	Grab	All Months	BPJ
Xylene (81551) Effluent Gross Value	*****	*****	*****	*****	*****	(Report) Maximum Daily	mg/l	Quarterly	Grab	All Months	BPJ

***DSN 002Q: Stormwater runoff from outdoor storage of trailers, totes, materials, and equipment associated with poultry processing operations**

***DSN 003Q: Stormwater runoff from outdoor storage of trailers, totes, materials, and equipment associated with poultry processing operations**

Parameter	Quantity or Loading		Units	Quality or Concentration			Units	Sample Frequency	Sample Type	Seasonal	Basis
BOD, 5-Day (20 Deg. C) (00310) Effluent Gross Value	*****	*****	*****	*****	*****	(Report) Maximum Daily	mg/l	Quarterly	Grab	All Months	BPJ
pH (00400) Effluent Gross Value	*****	*****	*****	(Report) Minimum Daily	*****	(Report) Maximum Daily	S.U.	Quarterly	Grab	All Months	BPJ
Solids, Total Suspended (00530) Effluent Gross Value	*****	*****	*****	*****	*****	(Report) Maximum Daily	mg/l	Quarterly	Grab	All Months	BPJ
Oil & Grease (00556) Effluent Gross Value	*****	*****	*****	*****	*****	15.0 Maximum Daily	mg/l	Quarterly	Grab	All Months	BPJ
Nitrogen, Kjeldahl Total (As N) (00625) Effluent Gross Value	*****	*****	*****	*****	*****	(Report) Maximum Daily	mg/l	Quarterly	Grab	All Months	BPJ
Nitrite Plus Nitrate Total I Det. (As N) (00630) Effluent Gross Value	*****	*****	*****	*****	*****	(Report) Maximum Daily	mg/l	Quarterly	Grab	All Months	BPJ
Phosphorus, Total (As P) (00665) Effluent Gross Value	*****	*****	*****	*****	*****	(Report) Maximum Daily	mg/l	Quarterly	Grab	All Months	BPJ/303(d)
Toluene (34010) Effluent Gross Value	*****	*****	*****	*****	*****	8.723 Maximum Daily	mg/l	Quarterly	Grab	All Months	WQBEL
Benzene (34030) Effluent Gross Value	*****	*****	*****	*****	*****	0.0155 Maximum Daily	mg/l	Quarterly	Grab	All Months	WQBEL
Ethylbenzene (34371) Effluent Gross Value	*****	*****	*****	*****	*****	1.244 Monthly Average	mg/l	Quarterly	Grab	All Months	WQBEL
Naphthalene (34696) Effluent Gross Value	*****	*****	*****	*****	*****	0.620 Maximum Daily	mg/l	Quarterly	Grab	All Months	WQBEL
Flow, In Conduit or Thru Treatment Plant (50050) Effluent Gross Value	*****	(Report) Maximum Daily	MGD	*****	*****	*****	*****	Quarterly	Estimate	All Months	BPJ
E. Coli (51040) Effluent Gross Value	*****	*****	*****	*****	*****	(Report) Maximum Daily	col/ 100mL	Quarterly	Grab	All Months	BPJ
Xylene (81551) Effluent Gross Value	*****	*****	*****	*****	*****	(Report) Maximum Daily	mg/l	Quarterly	Grab	All Months	BPJ

*Outfall DSN003Q shall be sampled as representative of Outfalls DSN002Q and DSN003Q. Monitoring is not required at Outfall DSN002Q

****Basis for Permit Limitation**

- BPJ – Best Professional Judgment
- WQBEL – Water Quality Based Effluent Limits
- 303(d) – 303(d) List of Impaired Waters

Discussion

Best Management Practices (BMPs) are believed to be the most effective way to control the contamination of stormwater from areas of industrial activities. This facility is required to maintain a BMP plan. The requirements of the BMP plan call for minimization of stormwater contact with waste materials, products and by-products, and for prevention of spills or loss of fluids from equipment maintenance activities. The effectiveness of the BMPs will be measured through the monitoring of the pollutants of concern.

Best Professional Judgment (BPJ)

The parameters of concern for this facility are based on the parameters of concern listed in EPA form 2F and from the current permit. These parameters are consistent with similar facilities in the state and have been proven to be reflective of the operations at this facility.

Oil & Grease

The daily maximum limit for Oil and Grease should prevent the occurrence of a visible sheen in the stream and has been shown to be achievable through the use of proper BMPs.

Monitor Only Parameters

Monitoring has been proposed to evaluate the effectiveness of the BMP plan.

Water Quality Based Effluent Limits (WQBEL)

BTEX & Napthalene

Monitoring and/or limitations have been proposed due to the storage and handling of diesel at the facility. Spills from petroleum handling areas have been shown to contain levels of volatile organics, specifically benzene, toluene, ethyl benzene and xylene (BTEX) and napthalene. The napthalene benzene, toluene, and ethylbenzene limitations are based on human health criteria.

303(d) List of Impaired Waters/Total Maximum Daily Load (TMDL)

The discharges are located within a 24 hour travel time to a stream that is listed on the 303(d) list for nutrients and PFOS. Monitoring for phosphorus has been proposed based on the impairment and BPJ. The discharge is not expected to contribute to the PFOS impairment.

Revision September 12, 2022

The proposed draft permit has been revised based on further discussions with the Permittee. Outfall DSN003 has been proposed for stormwater runoff from the recently acquired adjacent property. The Permittee has indicated that stormwater discharges from Outfall DSN003 should be considered representative of stormwater discharges from Outfall DSN002; therefore, monitoring is not required at Outfall DSN002.

BMPs for Poultry Processing Plants

The Department has developed BMP language to address E. coli levels in stormwater discharges from poultry processing plants. These BMP requirements are outlined in Part IV.C of the proposed permit.

The facility is required, at a minimum, to utilize a BMP or combination of BMPs as outlined in Part IV.C. of the permit to achieve reductions in levels of E. coli in stormwater runoff. An annual report summarizing the BMPs employed at the facility, trend analysis of discharge levels of E. coli, effectiveness on each BMP employed at the site, and a list of additional BMPs that are being considered is required to be submitted on January 28th of each year. The report requirements are outlined in Part IV.C.4. of the permit.

ANTIDEGRADATION RATIONALE

Permit Number: AL0082619
Facility Name: Wayne Farms LLC-Decatur
Receiving water: Baker's Creek
Stream Category: Tier 2 as defined by ADEM Admin. Code 335-6-10-.12
Discharge Description: Stormwater runoff associated with poultry processing activities

The following preliminary determination was prepared in accordance with ADEM Admin. Code 335-6-10-.12 (7) (c):

The Department has reviewed the information submitted by applicant in accordance with ADEM Admin. Code 335-6-10-.12 (9). The applicant has demonstrated that there are no alternative options which are economically feasible or technically viable. In the case of technically viable options, the applicant has shown them to be cost prohibitive through the alternatives analysis required by the permit application.

The permit applicant has indicated that the following economic and/or social benefits will result from the issuance of this permit:

- The discharge allows the facility to maintain its current workforce.
- The facility will continue to pay the required State and Local taxes associated with the discharge as needed.
- The discharge allows the facility to maintain its workforce and pay taxes which provides a significant amount of capital into the local economy.

The Department has determined that the discharge as proposed by the permit applicant is necessary for important economic and social development in the area in which the receiving water is located.

Prepared By: Scott Ramsey
Date: February 17, 2022



November 16, 2020

Via FedEx Tracking No. 7720 7925 9000
and via email tpinson@adem.alabma.gov

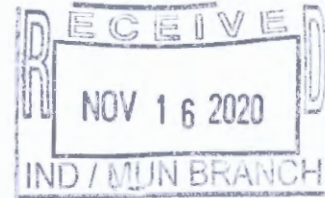

Mr. Theo Pinson
Alabama Department of Environmental Management
Water Division – Industrial Section
1400 Coliseum Boulevard
Montgomery, Alabama 36110

**Re: NPDES Permit Modification Application for Wayne Farms Poultry Fresh Plant
Decatur, Morgan County, Alabama
NPDES AL0082619**

Dear Mr. Pinson:

Transmitted herewith are two (2) copies of the individual National Pollutant Discharge Elimination System (NPDES) permit **modification application** package for industrial storm water discharges from the Wayne Farms Decatur Poultry Fresh Plant.

With this application, we would like to add a third stormwater outfall at the recently acquired property east of our main Plant. As you are aware from your site inspection in mid-August, an expanded area of this property is used to park box trailers associated with our production operations. Therefore, we are seeking stormwater permit coverage for the runoff from these areas. Although we expect no changes to the quantity or quality of the current runoff from this area, we have included an Anti-Degradation Evaluation for the “new” stormwater Outfall DSN003. Please refer to the Anti-Degradation documents herein for further information.

Outfalls DSN002 and DSN003 are representative of each other and Form 450 is included with this application. We are requesting to monitor Outfall DSN003, as opposed to Outfall DSN002, as DSN003 is more easily accessible. Outfall DSN002 is representative of Outfall DSN003 because it discharges substantially similar effluent, requires the same control measures, has similar runoff coefficients, and the exposed materials that may significantly contribute pollutants to the stormwater are similar. Both drainage areas are essentially used to park box trailers.

This application includes:

- ADEM Form 187 with Location/Topo Map
- EPA Form 1



- EPA Form 2F with Site Drainage Map
- ADEM Form 311
- ADEM Form 313 and supplemental cost sheet

The NPDES storm water permitting fee has previously been paid.

If you should have any questions concerning the attached information or need further assistance please contact Bobby Weeks at bobby.weeks@waynefarms.com (256) 308-2831 or Mr. Trent Samples at tsamples@wheeinc.com (770) 844-0037.

Sincerely,

Kevin McDaniel
VP & GM – Fresh Business Unit

Attachments

Cc: Tedd Timmons (Wayne Farms)
Brad Trapp (Wayne Farms)
Bobby Weeks (Wayne Farms)
Jonathan Green (Wayne Farms)
Trent Samples (WHEE, Inc.)

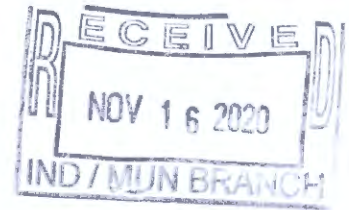

NPDES Permit Application

NPDES Permit No. AL0082619



Wayne Farms, LLC
Decatur Fresh Processing Plant
254 Ipsco Street
Decatur, Morgan County, Alabama 35601

November 16, 2020

**NPDES Permit Application
Table of Contents**

Wayne Farms, LLC

Form 187

EPA Form 1

EPA Form 2F

ADEM Form 450 – Representative Stormwater Outfall Certification

Anti-Degradation Supplemental Information

ADEM Form 311

ADEM Form 313

Opinion of Probable Costs for Alternatives

Attachments

Figure 1 – Outfall & Drainage Basin Site Map

Figure 2– Facility Location Map

Attachment A – Wayne Farms Alabama Permit List

Attachment B – Historical Stormwater Outfall Sampling Data

Attachment C - Alabama Facilities List of Notices of Violation, Administrative Orders,
Administrative Complaints or Litigation

ALABAMA DEPARTMENT OF ENVIRONMENTAL MANAGEMENT (ADEM)
NPDES INDIVIDUAL PERMIT APPLICATION
SUPPLEMENTARY INFORMATION FOR INDUSTRIAL FACILITIES

Instructions: This form should be used to submit the required supplementary information for an application for an NPDES individual permit for industrial facilities. The completed application should be submitted to ADEM in duplicate. If insufficient space is available to address any item, please continue on an attached sheet of paper. Please mark "N/A" in the appropriate box when an item is not applicable to the applicant. Please type or print legibly in blue or black ink. Mail the completed application to:

ADEM-Water Division
Industrial Section
P O Box 301463
Montgomery, AL 36130-1463

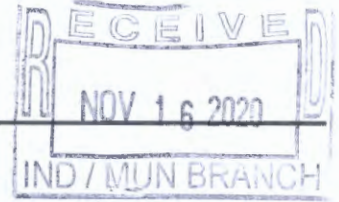

PURPOSE OF THIS APPLICATION

- | | |
|---|---|
| <input type="checkbox"/> Initial Permit Application for New Facility*
<input checked="" type="checkbox"/> Modification of Existing Permit
<input type="checkbox"/> Revocation & Reissuance of Existing Permit | <input type="checkbox"/> Initial Permit Application for Existing Facility*
<input checked="" type="checkbox"/> Reissuance of Existing Permit

<i>* An application for participation in the ADEM's Electronic Environmental (E2) Reporting must be submitted to allow permittee to electronically submit reports as required.</i> |
|---|---|

SECTION A - GENERAL INFORMATION

1. Facility Name: Wayne Farms LLC Decatur Fresh Processing Plant
 - a. Operator Name: Wayne Farms LLC
 - b. Is the operator identified in A.1.a, the owner of the facility? Yes No
If no, provide name and address of the operator and submit information indicating the operator's scope of responsibility for the facility.

2. NPDES Permit Number: AL 0 0 8 2 6 1 9 (not applicable if initial permit application)
3. SID Permit Number (if applicable): IU 0 8 - 5 2 - 0 0 1 0 0
4. NPDES General Permit Number (if applicable): ALG _____
5. Facility Physical Location: (Attach a map with location marked; street, route no. or other specific identifier)
Street: 254 Ipsco Street
City: Decatur County: Morgan State: AL Zip: 35601
Facility Location (Front Gate): Latitude: 34°36'29"N Longitude: 87°02'37"W
6. Facility Mailing Address: 254 Ipsco Street
City: Decatur County: Morgan State: AL Zip: 35601
7. Responsible Official (as described on the last page of this application):
Name and Title: Kevin McDaniel, VP & GM - Fresh Business Unit
Address: 4110 Continental Drive
City: Oakwood State: GA Zip: 30566
Phone Number: (800) 392-0844 Email Address: kevin.mcdaniel@waynefarms.com
8. Designated Facility Contact:
Name and Title: Brad Trapp, Operations Manager
Phone Number: (256) 306-1033 Email Address: brad.trapp@waynefarms.com

9. Designated Discharge Monitoring Report (DMR) Contact:

Name and Title: Tedd Timmons, EHS Manager
Phone Number: (256) 306-1022 Email Address: tedd.timmons@waynefarms.com

10. Type of Business Entity:

Corporation General Partnership Limited Partnership Limited Liability Company Sole Proprietorship
 Other (Please Specify) _____

11. Complete this section if the Applicant's business entity is a Corporation

a) Location of Incorporation:

Address: 4110 Continental Drive
City: Oakwood County: Hall State: Georgia Zip: 30566

b) Parent Corporation of Applicant:

Name: Continental Grain Company
Address: 277 Park Avenue
City: New York State: New York Zip: 10172

c) Subsidiary Corporation(s) of Applicant:

Name: N/A
Address: _____
City: _____ State: _____ Zip: _____

d) Corporate Officers:

Name: Clint Rivers, President & CEO
Address: 4110 Continental Drive
City: Oakwood State: Georgia Zip: 30566
Name: _____
Address: _____
City: _____ State: _____ Zip: _____

e) Agent designated by the corporation for purposes of service:

Name: CT Corporation System
Address: 2 North Jackson Street, Suite 605
City: Montgomery State: Alabama Zip: 36104

12. If the Applicant's business entity is a Partnership, please list the general partners.

Name: N/A Name: _____
Address: _____ Address: _____
City: _____ State: _____ Zip: _____ City: _____ State: _____ Zip: _____

13. If the Applicant's business entity is a Proprietorship, please enter the proprietor's information.

Name: N/A
Address: _____
City: _____ State: _____ Zip: _____

14. Permit numbers for Applicant's previously issued NPDES Permits and identification of any other State of Alabama Environmental Permits presently held by the Applicant, its parent corporation, or subsidiary corporations within the State of Alabama:

<u>Permit Name</u>	<u>Permit Number</u>	<u>Held By</u>
<u>See Attachment A for list of Permits.</u>	_____	_____
_____	_____	_____
_____	_____	_____
_____	_____	_____
_____	_____	_____

15. Identify all Administrative Complaints, Notices of Violation, Directives, Administrative Orders, or Litigation concerning water pollution, if any, against the Applicant, its parent corporation or subsidiary corporations within the State of Alabama within the past five years (attach additional sheets if necessary):

<u>Facility Name</u>	<u>Permit Number</u>	<u>Type of Action</u>	<u>Date of Action</u>
<u>See Attachment C for List</u>	_____	_____	_____
_____	_____	_____	_____
_____	_____	_____	_____
_____	_____	_____	_____
_____	_____	_____	_____

SECTION B – BUSINESS ACTIVITY

1. Indicate applicable Standard Industrial Classification (SIC) Codes for all processes. If more than one applies, list in order of importance:

- a. 2015
- b. 4212
- c. 0254
- d. _____
- e. _____
- f. _____

2. If your facility conducts or will be conducting any of the processes listed below (regardless of whether they generate wastewater, waste sludge, or hazardous waste), place a check beside the category of business activity (check all that apply):

Industrial Categories

- | | |
|---|--|
| <input type="checkbox"/> Aluminum Forming | <input type="checkbox"/> Metal Molding and Casting |
| <input type="checkbox"/> Asbestos Manufacturing | <input type="checkbox"/> Metal Products |
| <input type="checkbox"/> Battery Manufacturing | <input type="checkbox"/> Nonferrous Metals Forming |
| <input type="checkbox"/> Can Making | <input type="checkbox"/> Nonferrous Metals Manufacturing |
| <input type="checkbox"/> Canned and Preserved Fruit and Vegetables | <input type="checkbox"/> Oil and Gas Extraction |
| <input type="checkbox"/> Canned and Preserved Seafood | <input type="checkbox"/> Organic Chemicals Manufacturing |
| <input type="checkbox"/> Cement Manufacturing | <input type="checkbox"/> Paint and Ink Formulating |
| <input type="checkbox"/> Centralized Waste Treatment | <input type="checkbox"/> Paving and Roofing Manufacturing |
| <input type="checkbox"/> Carbon Black | <input type="checkbox"/> Pesticides Manufacturing |
| <input type="checkbox"/> Coal Mining | <input type="checkbox"/> Petroleum Refining |
| <input type="checkbox"/> Coil Coating | <input type="checkbox"/> Phosphate Manufacturing |
| <input type="checkbox"/> Copper Forming | <input type="checkbox"/> Photographic |
| <input type="checkbox"/> Electric and Electronic Components Manufacturing | <input type="checkbox"/> Pharmaceutical |
| <input type="checkbox"/> Electroplating | <input type="checkbox"/> Plastic & Synthetic Materials |
| <input type="checkbox"/> Explosives Manufacturing | <input type="checkbox"/> Plastics Processing Manufacturing |
| <input type="checkbox"/> Feedlots | <input type="checkbox"/> Porcelain Enamel |
| <input type="checkbox"/> Ferroalloy Manufacturing | <input type="checkbox"/> Pulp, Paper, and Fiberboard Manufacturing |
| <input type="checkbox"/> Fertilizer Manufacturing | <input type="checkbox"/> Rubber |
| <input type="checkbox"/> Foundries (Metal Molding and Casting) | <input type="checkbox"/> Soap and Detergent Manufacturing |
| <input type="checkbox"/> Glass Manufacturing | <input type="checkbox"/> Steam and Electric |
| <input type="checkbox"/> Grain Mills | <input type="checkbox"/> Sugar Processing |
| <input type="checkbox"/> Gum and Wood Chemicals Manufacturing | <input type="checkbox"/> Textile Mills |
| <input type="checkbox"/> Inorganic Chemicals | <input type="checkbox"/> Timber Products |
| <input type="checkbox"/> Iron and Steel | <input type="checkbox"/> Transportation Equipment Cleaning |
| <input type="checkbox"/> Leather Tanning and Finishing | <input type="checkbox"/> Waste Combustion |
| <input type="checkbox"/> Metal Finishing | <input type="checkbox"/> Other (specify) _____ |
| <input type="checkbox"/> Meat Products | |

A facility with processes inclusive in these business areas may be covered by Environmental Protection (EPA) categorical standards. These facilities are termed "categorical users" and should skip to question 2 of Section C.

3. Give a brief description of all operations at this facility including primary products or services (attach additional sheets if necessary):

This Facility receives live broilers for slaughtering, evisceration and processing into various uncooked poultry products, which are then sold and shipped to supermarkets, fast food restaurants, third-party further processors, etc. Minor vehicle maintenance on Wayne Farm's vehicles/equipment also occurs at the truck maintenance shop located on the property. Wastewater is pretreated in the onsite pretreatment system prior to discharge to the local POTW under a State Indirect Discharge Permit.

SECTION C – WASTEWATER DISCHARGE INFORMATION

Facilities that checked activities in B.2 and are considered Categorical Industrial Users should skip to C.2 of this section.

1. **For Non-Categorical Users Only:** Provide wastewater flows for each of the processes or proposed processes. Using the process flow schematic (Figure 1), enter the description that corresponds to each process. **(The flow schematic should include all treatment units as well as monitoring and discharge points).** [New facilities should provide estimates for each discharge.]

Process Description	Last 12 Months (gals/day)	Highest Flow Year of Last 5 (gals/day)	Discharge Type (batch, continuous, intermittent)
	Highest Month Avg. Flow	Monthly Avg. Flow	
N/A	N/A	N/A	N/A

If batch discharge occurs or will occur, indicate: [new facilities may estimate.]

- a. Number of batch discharges: N/A per day
- b. Average discharge per batch: N/A (GPD)
- c. Time of batch discharges N/A at N/A
(days of week) (hours of day)
- d. Flow rate: N/A gallons/minute
- e. Percent of total discharge: N/A

Non-Process Discharges (e.g. non-contact cooling water)	Last 12 Months (gals/day) Highest Month Avg. Flow	Highest Flow Year of Last 5 (gals/day) Monthly Avg. Flow
<u>N/A</u>	<u>N/A</u>	<u>N/A</u>

2. Complete this Section only if you are subject to Categorical Standards and plan to directly discharge the associated wastewater to a water of the State. If Categorical wastewater is discharged exclusively via an indirect discharge to a public or privately-owned treatment works, check "Yes" in the appropriate space below and proceed directly to part 2.c.

Yes

For Categorical Users: Provide the wastewater discharge flows or production (whichever is applicable by the effluent guidelines) for each of your processes or proposed processes. Using the process flow schematic (Figure 1, pg 14), enter the description that corresponds to each process. [New facilities should provide estimates for each discharge.]

2a.

Regulated Process	Applicable Category	Applicable Subpart	Type of Discharge Flow (batch, continuous, intermittent)
<u>N/A</u>	<u>N/A</u>	<u>N/A</u>	<u>N/A</u>

2b.

Process Description	Last 12 Months (gals/day), (lbs/day), etc. Highest Month Average*	Highest Flow Year of Last 5 (gals/day), (lbs/day), etc. Monthly Average*	Discharge Type (batch, continuous, intermittent)
<u>N/A</u>	<u>N/A</u>	<u>N/A</u>	<u>N/A</u>

* Reported values should be expressed in units of the applicable Federal production-based standard. For example, flow (MGD), production (pounds per day), etc.

If batch discharge occurs or will occur, indicate: [new facilities may estimate.]

- a. Number of batch discharges: N/A per day
- b. Average discharge per batch: N/A (GPD)
- c. Time of batch discharges N/A at N/A
(days of week) (hours of day)
- d. Flow rate: N/A gallons/minute
- e. Percent of total discharge: N/A

2c.

Non categorical Process Description	Last 12 Months (gals/day)	Highest Flow Year of Last 5 (gals/day)	Discharge Type (batch, continuous, intermittent)
	Highest Month Avg. Flow	Monthly Avg. Flow	
Industrial Stormwater Runoff	N/A	N/A	N/A
_____	_____	_____	_____
_____	_____	_____	_____

If batch discharge occurs or will occur, indicate: [new facilities may estimate.]

- a. Number of batch discharges: N/A per day
- b. Average discharge per batch: N/A (GPD)
- c. Time of batch discharges N/A at N/A
(days of week) (hours of day)
- d. Flow rate: N/A gallons/minute
- e. Percent of total discharge: N/A

2d.

Non-Process Discharges (e.g. non-contact cooling water)	Last 12 Months (gals/day)	Highest Flow Year of Last 5 (gals/day)
	Highest Month Avg. Flow	Monthly Avg. Flow
N/A	N/A	N/A
_____	_____	_____
_____	_____	_____

All Applicants must complete C.3 – C.6.

3. Do you share an outfall with another facility? Yes No (If no, continue to C.4)

For each shared outfall, provide the following:

Applicant's Outfall No.	Name of Other Permittee/Facility	NPDES Permit No.	Where is sample collected by Applicant?
N/A	N/A	N/A	N/A
_____	_____	_____	_____
_____	_____	_____	_____

4. Do you have, or plan to have, automatic sampling equipment or continuous wastewater flow metering equipment at this facility?

- Current:**
 - Flow Metering Yes No N/A
 - Sampling Equipment Yes No N/A
- Planned:**
 - Flow Metering Yes No N/A
 - Sampling Equipment Yes No N/A

If so, please attach a schematic diagram of the sewer system indicating the present or future location of this equipment and describe the equipment below:

5. Are any process changes or expansions planned during the next three years that could alter wastewater volumes or characteristics?

Yes No (If no, continue to C.6)

Briefly describe these changes and their anticipated effects on the wastewater volume and characteristics:

6. List the trade name and chemical composition of all biocides and corrosion inhibitors used:

Trade Name	Chemical Composition
N/A	N/A

For each biocide and/or corrosion inhibitor used, please include the following information:

- (1) 96-hour median tolerance limit data for organisms representative of the biota of the waterway into which the discharge will ultimately reach,
- (2) quantities to be used,
- (3) frequencies of use,
- (4) proposed discharge concentrations, and
- (5) EPA registration number, if applicable

SECTION D – WATER SUPPLY

Water Sources (check as many as are applicable):

- Private Well
 Surface Water
 Municipal Water Utility (Specify City): _____
 Other (Specify): _____

IF MORE THAN ONE WELL OR SURFACE INTAKE, PROVIDE DATA FOR EACH ON AN ATTACHMENT

City: _____ MGD* Well: _____ MGD* Well Depth: _____ Ft. Latitude: _____ Longitude: _____

Surface Intake Volume: _____ MGD* Intake Elevation in Relation to Bottom: _____ Ft.

Intake Elevation: _____ Ft. Latitude: _____ Longitude: _____

Name of Surface Water Source: _____

* MGD – Million Gallons per Day

Cooling Water Intake Structure Information

Complete D.1 and D.2 if your water supply is provided by an outside source and not by an onsite water intake structure? (e.g., another industry, municipality, etc...)

1. Does the provider of your source water operate a surface water intake? Yes No
 (If yes, continue, if no, go to Section E.)
 a) Name of Provider: _____ b) Location of Provider: _____
 c) Latitude: _____ Longitude: _____
2. Is the provider a public water system (defined as a system which provides water to the public for human consumption or which provides only treated water, not raw water)? Yes No (If yes, go to Section E, if no, continue.)

Only to be completed if you have a cooling water intake structure or the provider of your water supply uses an intake structure and does not treat the raw water.

3. Is any water withdrawn from the source water used for cooling? Yes No
4. Using the average monthly measurements over any 12-month period, approximately what percentage of water withdrawn is used exclusively for cooling purposes? _____%
5. Does the cooling water consist of treated effluent that would otherwise be discharged? Yes No
 (If yes, go to Section E, if no, complete D.6 – D.17)
6. a. Is the cooling water used in a once-through cooling system? Yes No
 b. Is the cooling water used in a closed cycle cooling system? Yes No

7. When was the intake installed? _____
(Please provide dates for all major construction/installation of intake components including screens)
8. What is the maximum intake volume? _____
(maximum pumping capacity in gallons per day)
9. What is the average intake volume? _____
(average intake pump rate in gallons per day average in any 30-day period)
10. What is the actual intake flow (AIF) as defined in 40 CFR §125.92(a)? _____ MGD
11. How is the intake operated? (e.g., continuously, intermittently, batch) _____
12. What is the mesh size of the screen on your intake? _____
13. What is the intake screen flow-through area? _____
14. What is the through-screen design intake flow velocity? _____ ft/sec
15. What is the through-screen actual velocity (in ft/sec)? _____ ft/sec
16. What is the mechanism for cleaning the screen? (e.g., does it rotate for cleaning) _____
17. Do you have any additional fish detraction technology on your intake? Yes No
18. Have there been any studies to determine the impact of the intake on aquatic organisms? Yes No (If yes, please provide.)
19. Attach a site map showing the location of the water intake in relation to the facility, shoreline, water depth, etc.

SECTION E – WASTE STORAGE AND DISPOSAL INFORMATION

Provide a description of the location of all sites involved in the storage of solids or liquids that could be accidentally discharged to a water of the state, either directly or indirectly via such avenues as storm water drainage, municipal wastewater systems, etc., which are located at the facility for which the NPDES application is being made. Where possible, the location should be noted on a map and included with this application:

Description of Waste	Description of Storage Location
Poultry Byproducts (offal, feathers, blood)	Temporary storage in Trailers prior to hauling offsite
Wastewater pretreatment DAF Skimmings	Temporary storage in Trailers prior to hauling offsite
Further information provided in Facility BMP Plan	

Provide a description of the location of the ultimate disposal sites of solid or liquid waste by-products (such as sludges) from any wastewater treatment system located at the facility.

Description of Waste	Quantity (lbs/day)	Disposal Method*
Poultry Byproducts (offal, feathers, blood)	Varies	Transported offsite for protein recovery/rendering
Wastewater pretreatment DAF Skimmings	Varies	Transported offsite for protein recovery/rendering
Further information provided in Facility BMP Plan		

*Indicate which wastes identified above are disposed of at an off-site treatment facility and which are disposed of on-site. If any wastes are sent to an off-site centralized waste treatment facility, identify the waste and the facility.

SECTION F – COASTAL ZONE INFORMATION

Is the discharge(s) located within the 10-foot elevation contour and within the limits of Mobile or Baldwin County? Yes No
If yes, complete items F.1 – F.12:

- | | Yes | No |
|---|--------------------------|--------------------------|
| 1. Does the project require new construction?..... | <input type="checkbox"/> | <input type="checkbox"/> |
| 2. Will the project be a source of new air emissions? | <input type="checkbox"/> | <input type="checkbox"/> |

	Yes	No
3. Does the project involve dredging and/or filling of a wetland area or water way?	<input type="checkbox"/>	<input type="checkbox"/>
If Yes, has the Corps of Engineers (COE) permit been received?	<input type="checkbox"/>	<input type="checkbox"/>
COE Project No. _____		
4. Does the project involve wetlands and/or submersed grassbeds?	<input type="checkbox"/>	<input type="checkbox"/>
5. Are oyster reefs located near the project site?	<input type="checkbox"/>	<input type="checkbox"/>
If Yes, include a map showing project and discharge location with respect to oyster reefs		
6. Does the project involve the site development, construction and operation of an energy facility as defined in ADEM Admin. Code r. 335-8-1-.02(bb)?	<input type="checkbox"/>	<input type="checkbox"/>
7. Does the project involve mitigation of shoreline or coastal area erosion?	<input type="checkbox"/>	<input type="checkbox"/>
8. Does the project involve construction on beaches or dune areas?	<input type="checkbox"/>	<input type="checkbox"/>
9. Will the project interfere with public access to coastal waters?	<input type="checkbox"/>	<input type="checkbox"/>
10. Does the project lie within the 100-year floodplain?	<input type="checkbox"/>	<input type="checkbox"/>
11. Does the project involve the registration, sale, use, or application of pesticides?	<input type="checkbox"/>	<input type="checkbox"/>
12. Does the project propose or require construction of a new well or to alter an existing groundwater well to pump more than 50 gallons per day (GPD)?	<input type="checkbox"/>	<input type="checkbox"/>
If yes, has the applicable permit for groundwater recovery or for groundwater well installation been obtained?	<input type="checkbox"/>	<input type="checkbox"/>

SECTION G – ANTI-DEGRADATION EVALUATION

In accordance with 40 CFR §131.12 and the ADEM Admin. Code r. 335-6-10-.04 for anti-degradation, the following information must be provided, if applicable. It is the applicant's responsibility to demonstrate the social and economic importance of the proposed activity. If further information is required to make this demonstration, attach additional sheets to the application.

1. Is this a new or increased discharge that began after April 3, 1991? Yes No
 If yes, complete G.2 below. If no, go to Section H.
2. Has an Anti-Degradation Analysis been previously conducted and submitted to the Department for the new or increased discharge referenced in G.1? Yes No

If yes, do not complete this section. If no, and the discharge is to a Tier II waterbody as defined in ADEM Admin. Code r. 335-6-10-.12(4), complete G.2.A – G.2.F below and ADEM Forms 311 and 313 (attached). ADEM Form 313 must be provided for each alternative considered technically viable.

Information required for new or increased discharges to high quality waters:

- A. What environmental or public health problem will the discharger be correcting?
N/A
- B. How much will the discharger be increasing employment (at its existing facility or as the result of locating a new facility)?
New office space has allowed employees to move to larger offices, improving employee welfare and social distancing. Also allows for future employment expansion.
- C. How much reduction in employment will the discharger be avoiding?
N/A
- D. How much additional state or local taxes will the discharger be paying?
\$5,000 for local property taxes on new 10 acre property.
- E. What public service to the community will the discharger be providing?
Wayne Farms supports various local charities including Relay for Life through monetary donations and volunteering time and resources.
- F. What economic or social benefit will the discharger be providing to the community?
Occupation of former vacant industrial property and buildings will deter vandalism, crime, etc. New signage/facade enhances appearance from street.

SECTION H – EPA Application Forms

All Applicants must submit EPA permit application forms. More than one application form may be required from a facility depending on the number and types of discharges or outfalls found. The EPA application forms are found on the Department’s website at <http://www.adem.alabama.gov/programs/water/waterforms.cnt> . The EPA application forms must be submitted in duplicate as follows:

1. All applicants must submit Form 1.
2. Applicants for existing industrial facilities (including manufacturing facilities, commercial facilities, mining activities, and silvicultural activities) which discharge process wastewater must submit Form 2C.
3. Applicants for new industrial facilities which propose to discharge process wastewater must submit Form 2D.
4. Applicants for new and existing industrial facilities which discharge only non-process wastewater (i.e., non-contact cooling water and/or sanitary wastewater) must submit Form 2E.
5. Applicants for new and existing facilities whose discharge is composed entirely of storm water associated with industrial activity must submit Form 2F, unless exempted by § 122.26(c)(1)(ii). If the discharge is composed of storm water and non-storm water, the applicant must also submit Forms 2C, 2D, and/or 2E, as appropriate (in addition to Form 2F).

SECTION I – ENGINEERING REPORT/BMP PLAN REQUIREMENTS

See ADEM 335-6-6-.08(i) & (j)

SECTION J– RECEIVING WATERS

Outfall No.	Receiving Water(s)	303(d) Segment?		Included in TMDL?*	
DSN001	Bakers Creek	<input type="checkbox"/> Yes	<input checked="" type="checkbox"/> No	<input type="checkbox"/> Yes	<input checked="" type="checkbox"/> No
DSN002	Bakers Creek	<input type="checkbox"/> Yes	<input checked="" type="checkbox"/> No	<input type="checkbox"/> Yes	<input checked="" type="checkbox"/> No
DSN003	Bakers Creek	<input type="checkbox"/> Yes	<input checked="" type="checkbox"/> No	<input type="checkbox"/> Yes	<input checked="" type="checkbox"/> No
		<input type="checkbox"/> Yes	<input checked="" type="checkbox"/> No	<input type="checkbox"/> Yes	<input checked="" type="checkbox"/> No
		<input type="checkbox"/> Yes	<input checked="" type="checkbox"/> No	<input type="checkbox"/> Yes	<input checked="" type="checkbox"/> No

*If a TMDL Compliance Schedule is requested, the following should be attached as supporting documentation:

- (1) Justification for the requested Compliance Schedule (e.g. time for design and installation of control equipment, etc.);
- (2) Monitoring results for the pollutant(s) of concern which have not previously been submitted to the Department (sample collection dates, analytical results (mass and concentration), methods utilized, MDL/ML, etc. should be submitted as available);
- (3) Requested interim limitations, if applicable;
- (4) Date of final compliance with the TMDL limitations; and,
- (5) Any other additional information available to support requested compliance schedule.

SECTION K – APPLICATION CERTIFICATION

The information contained in this form must be certified by a responsible official as defined in ADEM Administrative Code r. 335-6-6-.09 "signatories to permit applications and reports" (see below).

"I certify under penalty of law that this document and all attachments were prepared under my direction or supervision in accordance with a system designed to assure that qualified personnel properly gather and evaluate the information submitted. Based on my inquiry of the person or persons who manage the system, or those persons directly responsible for gathering the information, the information submitted is, to the best of my knowledge and belief, true, accurate, and complete. I am aware that there are significant penalties for submitting false information including the possibility of fine and imprisonment for knowing violations."

Signature of Responsible Official: Kevin McDaniel Date Signed: 11/16/20
Name and Title: Kevin McDaniel, VP & GM - Fresh Business Unit

If the Responsible Official signing this application is not identified in Section A.7, provide the following information:

Mailing Address: 4110 Continental Drive
City: Oakwood State: Georgia Zip: 30566
Phone Number: 800-392-0844 Email Address: kevin.mcdaniel@waynefarms.com

335-6-6-.09 SIGNATORIES TO PERMIT APPLICATIONS AND REPORTS.

- (1) The application for an NPDES permit shall be signed by a responsible official, as indicated below:
 - (a) In the case of a corporation, by a principal executive officer of at least the level of vice president, or a manager assigned or delegated in accordance with corporate procedures, with such delegation submitted in writing if required by the Department, who is responsible for manufacturing, production, or operating facilities and is authorized to make management decisions which govern the operation of the regulated facility;
 - (b) In the case of a partnership, by a general partner;
 - (c) In the case of a sole proprietorship, by the proprietor; or
 - (d) In the case of a municipal, state, federal, or other public entity, by either a principal executive officer, or ranking elected official.

Form 1 NPDES		U.S. Environmental Protection Agency Application for NPDES Permit to Discharge Wastewater GENERAL INFORMATION
--------------------	---	--

SECTION 1. ACTIVITIES REQUIRING AN NPDES PERMIT (40 CFR 122.21(f) and (f)(1))

Activities Requiring an NPDES Permit	1.1 Applicants Not Required to Submit Form 1	
	1.1.1	Is the facility a new or existing publicly owned treatment works ? If yes, STOP. Do NOT complete Form 1. Complete Form 2A. <input checked="" type="checkbox"/> No
	1.1.2	Is the facility a new or existing treatment works treating domestic sewage ? If yes, STOP. Do NOT complete Form 1. Complete Form 2S. <input checked="" type="checkbox"/> No
	1.2 Applicants Required to Submit Form 1	
	1.2.1	Is the facility a concentrated animal feeding operation or a concentrated aquatic animal production facility ? <input type="checkbox"/> Yes → Complete Form 1 and Form 2B. <input checked="" type="checkbox"/> No
	1.2.2	Is the facility an existing manufacturing, commercial, mining, or silvicultural facility that is currently discharging process wastewater ? <input type="checkbox"/> Yes → Complete Form 1 and Form 2C. <input checked="" type="checkbox"/> No
1.2.3	Is the facility a new manufacturing, commercial, mining, or silvicultural facility that has not yet commenced to discharge ? <input type="checkbox"/> Yes → Complete Form 1 and Form 2D. <input checked="" type="checkbox"/> No	
1.2.4	Is the facility a new or existing manufacturing, commercial, mining, or silvicultural facility that discharges only nonprocess wastewater ? <input type="checkbox"/> Yes → Complete Form 1 and Form 2E. <input checked="" type="checkbox"/> No	
1.2.5	Is the facility a new or existing facility whose discharge is composed entirely of stormwater associated with industrial activity or whose discharge is composed of both stormwater and non-stormwater ? <input checked="" type="checkbox"/> Yes → Complete Form 1 and Form 2F unless exempted by 40 CFR 122.26(b)(14)(x) or (b)(15). <input type="checkbox"/> No	

SECTION 2. NAME, MAILING ADDRESS, AND LOCATION (40 CFR 122.21(f)(2))

Name, Mailing Address, and Location	2.1 Facility Name		
	Wayne Farms LLC Decatur Fresh Processing Plant		
	2.2 EPA Identification Number		
	ALR000024653		
	2.3 Facility Contact		
	Name (first and last) Tedd Timmons	Title EHS Manager	Phone number (256) 306-1022
Email address tedd.timmons@waynefarms.com			
2.4 Facility Mailing Address			
Street or P.O. box 254 Ipsco Street			
City or town Decatur	State Alabama	ZIP code 35601	

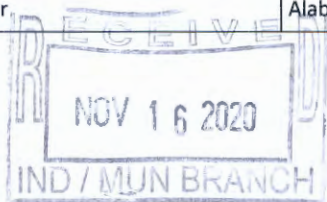

EPA Identification Number ALR000024653		NPDES Permit Number AL0082619		Facility Name Wayne Farms LLC		Form Approved 03/05/19 OMB No. 2040-0004	
Name, Mailing Address, and Location Continued	2.5	Facility Location					
	Street, route number, or other specific identifier 254 Ipsco Street						
	County name Morgan		County code (if known)				
	City or town Decatur		State AL		ZIP code 35601		
SECTION 3. SIC AND NAICS CODES (40 CFR 122.21(f)(3))							
SIC and NAICS Codes	3.1	SIC Code(s)		Description (optional)			
	2015		Poultry Slaughter and Processing				
	4212		Local Trucking Without Storage				
	0254		Poultry Hatchery (Exempt from Industrial Stormwater Permitting)				
	3.2	NAICS Code(s)		Description (optional)			
	311615		Poultry Processing				
	484110		Trucking, General Freight, Local				
112340		Poultry Hatchery					
SECTION 4. OPERATOR INFORMATION (40 CFR 122.21(f)(4))							
Operator Information	4.1	Name of Operator					
	Wayne Farms LLC						
	4.2	Is the name you listed in Item 4.1 also the owner? <input checked="" type="checkbox"/> Yes <input type="checkbox"/> No					
	4.3	Operator Status					
		<input type="checkbox"/> Public—federal		<input type="checkbox"/> Public—state		<input type="checkbox"/> Other public (specify) _____	
		<input checked="" type="checkbox"/> Private		<input type="checkbox"/> Other (specify) _____			
4.4	Phone Number of Operator						
(800) 392-0844							
Operator Information Continued	4.5	Operator Address					
	Street or P.O. Box 4110 Continental Drive						
	City or town Oakwood		State GA		ZIP code 30566		
	Email address of operator						
SECTION 5. INDIAN LAND (40 CFR 122.21(f)(5))							
Indian Land	5.1	Is the facility located on Indian Land? <input type="checkbox"/> Yes <input checked="" type="checkbox"/> No					

EPA Identification Number ALR000024653	NPDES Permit Number AL0082619	Facility Name Wayne Farms LLC
---	----------------------------------	----------------------------------

Form Approved 03/05/19
OMB No. 2040-0004

SECTION 6. EXISTING ENVIRONMENTAL PERMITS (40 CFR 122.21(f)(6))

Existing Environmental Permits	6.1	Existing Environmental Permits (check all that apply and print or type the corresponding permit number for each)				
	<input checked="" type="checkbox"/>	NPDES (discharges to surface water) AL0082619	<input checked="" type="checkbox"/>	RCRA (hazardous wastes) ALR000024653 (Handler ID)	<input type="checkbox"/>	UIC (underground injection of fluids)
	<input type="checkbox"/>	PSD (air emissions)	<input type="checkbox"/>	Nonattainment program (CAA)	<input type="checkbox"/>	NESHAPs (CAA)
<input type="checkbox"/>	Ocean dumping (MPRSA)	<input type="checkbox"/>	Dredge or fill (CWA Section 404)	<input checked="" type="checkbox"/>	Other (specify) IU085200100	

SECTION 7. MAP (40 CFR 122.21(f)(7))

Map	7.1	Have you attached a topographic map containing all required information to this application? (See instructions for specific requirements.)
	<input checked="" type="checkbox"/>	Yes <input type="checkbox"/> No <input type="checkbox"/> CAFO—Not Applicable (See requirements in Form 2B.)

SECTION 8. NATURE OF BUSINESS (40 CFR 122.21(f)(8))

Nature of Business	8.1	Describe the nature of your business.
		The Facility consists of a Poultry Processing Plant, truck maintenance shop, wastewater pretreatment building, poultry hatchery and other ancillary buildings. The primary operation at the Site is the slaughtering, eviscerating and processing of poultry into various uncooked poultry products for sale to supermarkets, fast food restaurants, third-party further processors, etc. Stormwater runoff from areas associated with poultry hatchery operations are exempt from stormwater permitting based on the poultry hatchery SIC code (0254). Wastewater from Facility operations is pretreated in the onsite wastewater pretreatment system prior to discharge to the local POTW under a State Indirect Discharge Permit.

SECTION 9. COOLING WATER INTAKE STRUCTURES (40 CFR 122.21(f)(9))

Cooling Water Intake Structures	9.1	Does your facility use cooling water?
	<input type="checkbox"/>	Yes <input checked="" type="checkbox"/> No → SKIP to Item 10.1.
	9.2	Identify the source of cooling water. (Note that facilities that use a cooling water intake structure as described at 40 CFR 125, Subparts I and J may have additional application requirements at 40 CFR 122.21(r). Consult with your NPDES permitting authority to determine what specific information needs to be submitted and when.)

SECTION 10. VARIANCE REQUESTS (40 CFR 122.21(f)(10))

Variance Requests	10.1	Do you intend to request or renew one or more of the variances authorized at 40 CFR 122.21(m)? (Check all that apply. Consult with your NPDES permitting authority to determine what information needs to be submitted and when.)		
	<input type="checkbox"/>	Fundamentally different factors (CWA Section 301(n))	<input type="checkbox"/>	Water quality related effluent limitations (CWA Section 302(b)(2))
	<input type="checkbox"/>	Non-conventional pollutants (CWA Section 301(c) and (g))	<input type="checkbox"/>	Thermal discharges (CWA Section 316(a))
	<input checked="" type="checkbox"/>	Not applicable		

EPA Identification Number ALR000024653	NPDES Permit Number AL0082619	Facility Name Wayne Farms LLC
---	----------------------------------	----------------------------------

Form Approved 03/05/19
OMB No. 2040-0004

SECTION 11. CHECKLIST AND CERTIFICATION STATEMENT (40 CFR 122.22(a) and (d))

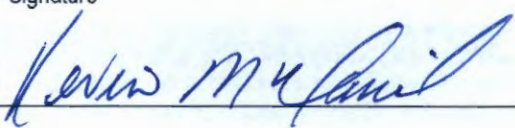
Checklist and Certification Statement	11.1	In Column 1 below, mark the sections of Form 1 that you have completed and are submitting with your application. For each section, specify in Column 2 any attachments that you are enclosing to alert the permitting authority. Note that not all applicants are required to provide attachments.	
		Column 1	Column 2
	<input checked="" type="checkbox"/>	Section 1: Activities Requiring an NPDES Permit	<input checked="" type="checkbox"/> w/ attachments
	<input checked="" type="checkbox"/>	Section 2: Name, Mailing Address, and Location	<input type="checkbox"/> w/ attachments
	<input checked="" type="checkbox"/>	Section 3: SIC Codes	<input type="checkbox"/> w/ attachments
	<input checked="" type="checkbox"/>	Section 4: Operator Information	<input type="checkbox"/> w/ attachments
	<input type="checkbox"/>	Section 5: Indian Land	<input type="checkbox"/> w/ attachments
	<input checked="" type="checkbox"/>	Section 6: Existing Environmental Permits	<input type="checkbox"/> w/ attachments
	<input checked="" type="checkbox"/>	Section 7: Map	<input checked="" type="checkbox"/> w/ topographic map <input type="checkbox"/> w/ additional attachments
	<input checked="" type="checkbox"/>	Section 8: Nature of Business	<input type="checkbox"/> w/ attachments
	<input type="checkbox"/>	Section 9: Cooling Water Intake Structures	<input type="checkbox"/> w/ attachments
	<input type="checkbox"/>	Section 10: Variance Requests	<input type="checkbox"/> w/ attachments
	<input checked="" type="checkbox"/>	Section 11: Checklist and Certification Statement	<input type="checkbox"/> w/ attachments
11.2	Certification Statement		
	<i>I certify under penalty of law that this document and all attachments were prepared under my direction or supervision in accordance with a system designed to assure that qualified personnel properly gather and evaluate the information submitted. Based on my inquiry of the person or persons who manage the system, or those persons directly responsible for gathering the information, the information submitted is, to the best of my knowledge and belief, true, accurate, and complete. I am aware that there are significant penalties for submitting false information, including the possibility of fine and imprisonment for knowing violations.</i>		
	Name (print or type first and last name) Kevin McDaniel	Official title VP & GM - Fresh Business Unit	
	Signature 	Date signed 11/16/20	

EPA Identification Number ALR000024653	NPDES Permit Number AL0082619	Facility Name Wayne Farms LLC
---	----------------------------------	----------------------------------

Form Approved 03/05/19
OMB No. 2040-0004

Form 2F NPDES		U.S Environmental Protection Agency Application for NPDES Permit to Discharge Wastewater STORMWATER DISCHARGES ASSOCIATED WITH INDUSTRIAL ACTIVITY
---------------------	--	---

SECTION 1. OUTFALL LOCATION (40 CFR 122.21(g)(1))

Outfall Location	1.1	Provide information on each of the facility's outfalls in the table below			
		Outfall Number	Receiving Water Name	Latitude	Longitude
		DSN001	Bakers Creek	34° 36' 26" N	87° 02' 41" W
		DSN002	Bakers Creek	34° 36' 20.5" N	87° 02' 29" W
		DSN003	Bakers Creek	34° 36' 29.7" N	87° 02' 23.2" W
				° ' "	° ' "
				° ' "	° ' "

SECTION 2. IMPROVEMENTS (40 CFR 122.21(g)(6))

Improvements	2.1	Are you presently required by any federal, state, or local authority to meet an implementation schedule for constructing, upgrading, or operating wastewater treatment equipment or practices or any other environmental programs that could affect the discharges described in this application? <input type="checkbox"/> Yes <input checked="" type="checkbox"/> No → SKIP to Section 3.				
	2.2	Briefly identify each applicable project in the table below.				
		Brief Identification and Description of Project	Affected Outfalls (list outfall numbers)	Source(s) of Discharge	Final Compliance Dates	
	Required				Projected	
	2.3	Have you attached sheets describing any additional water pollution control programs (or other environmental projects that may affect your discharges) that you now have underway or planned? (Optional Item) <input type="checkbox"/> Yes <input type="checkbox"/> No				

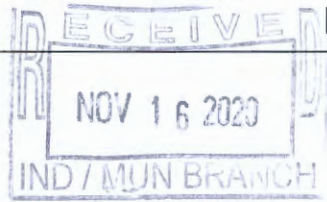

SECTION 3. SITE DRAINAGE MAP (40 CFR 122.26(c)(1)(i)(A))

Site Drainage Map	3.1	Have you attached a site drainage map containing all required information to this application? (See instructions for specific guidance.)
		<input checked="" type="checkbox"/> Yes <input type="checkbox"/> No

SECTION 4. POLLUTANT SOURCES (40 CFR 122.26(c)(1)(i)(B))

Pollutant Sources	4.1	Provide information on the facility's pollutant sources in the table below.																					
		<table border="1"> <thead> <tr> <th>Outfall Number</th> <th>Impervious Surface Area (within a mile radius of the facility)</th> <th>Total Surface Area Drained (within a mile radius of the facility)</th> </tr> </thead> <tbody> <tr> <td>DSN001</td> <td>~10 <i>specify units</i> Acres</td> <td>~15 <i>specify units</i> Acres</td> </tr> <tr> <td>DSN002</td> <td>~0.5 <i>specify units</i> Acres</td> <td>~1.75 <i>specify units</i> Acres</td> </tr> <tr> <td>DSN003</td> <td>~3.3 <i>specify units</i> Acres</td> <td>~3.3 <i>specify units</i> Acres</td> </tr> <tr> <td></td> <td><i>specify units</i></td> <td><i>specify units</i></td> </tr> <tr> <td></td> <td><i>specify units</i></td> <td><i>specify units</i></td> </tr> <tr> <td></td> <td><i>specify units</i></td> <td><i>specify units</i></td> </tr> </tbody> </table>	Outfall Number	Impervious Surface Area (within a mile radius of the facility)	Total Surface Area Drained (within a mile radius of the facility)	DSN001	~10 <i>specify units</i> Acres	~15 <i>specify units</i> Acres	DSN002	~0.5 <i>specify units</i> Acres	~1.75 <i>specify units</i> Acres	DSN003	~3.3 <i>specify units</i> Acres	~3.3 <i>specify units</i> Acres		<i>specify units</i>	<i>specify units</i>		<i>specify units</i>	<i>specify units</i>		<i>specify units</i>	<i>specify units</i>
	Outfall Number	Impervious Surface Area (within a mile radius of the facility)	Total Surface Area Drained (within a mile radius of the facility)																				
	DSN001	~10 <i>specify units</i> Acres	~15 <i>specify units</i> Acres																				
	DSN002	~0.5 <i>specify units</i> Acres	~1.75 <i>specify units</i> Acres																				
	DSN003	~3.3 <i>specify units</i> Acres	~3.3 <i>specify units</i> Acres																				
		<i>specify units</i>	<i>specify units</i>																				
		<i>specify units</i>	<i>specify units</i>																				
		<i>specify units</i>	<i>specify units</i>																				
	4.2	<p>Provide a narrative description of the facility's significant material in the space below. (See instructions for content requirements.)</p> <p>Live haul poultry trailers are received and stored under cover. Refrigerated poultry product trailers are parked in a containment area. Outdoor storage tanks are located in areas that drain to the wastewater pretreatment system or in containment structures. DAF skimmings, SPN, etc. are loaded out into tanker/open-top trucks inside building structures or in concrete curbed areas. Additional oil storage systems are stored indoors or in areas that typically drain to the wastewater pretreatment system. Fueling operations occur on a concrete pad that drains to a containment sump. DAF skimmings are managed offsite by River Valley Ingredients. Rodent control is managed by a third-party via bait boxes located around the Facility, and these bait boxes are designed to prevent direct exposure to rainfall.</p>																					
4.3	<p>Provide the location and a description of existing structural and non-structural control measures to reduce pollutants in stormwater runoff. (See instructions for specific guidance.)</p> <table border="1"> <thead> <tr> <th colspan="3">Stormwater Treatment</th> </tr> <tr> <th>Outfall Number</th> <th>Control Measures and Treatment</th> <th>Codes from Exhibit 2F-1 (list)</th> </tr> </thead> <tbody> <tr> <td>DSN001</td> <td>Stormwater discharged through Outfall 001 is controlled via a manually operated stormwater gate than can be closed to prevent discharge in the event of a spill that reaches discharge features associated with Outfall 001. Oil storage systems stored outside are provided with secondary containment systems. Other outdoor systems (compressors, cooling towers, condensers, etc.) are routinely inspected for proper operations, piping leaks etc and maintenance is performed as required.</td> <td>4-A</td> </tr> </tbody> </table>	Stormwater Treatment			Outfall Number	Control Measures and Treatment	Codes from Exhibit 2F-1 (list)	DSN001	Stormwater discharged through Outfall 001 is controlled via a manually operated stormwater gate than can be closed to prevent discharge in the event of a spill that reaches discharge features associated with Outfall 001. Oil storage systems stored outside are provided with secondary containment systems. Other outdoor systems (compressors, cooling towers, condensers, etc.) are routinely inspected for proper operations, piping leaks etc and maintenance is performed as required.	4-A													
Stormwater Treatment																							
Outfall Number	Control Measures and Treatment	Codes from Exhibit 2F-1 (list)																					
DSN001	Stormwater discharged through Outfall 001 is controlled via a manually operated stormwater gate than can be closed to prevent discharge in the event of a spill that reaches discharge features associated with Outfall 001. Oil storage systems stored outside are provided with secondary containment systems. Other outdoor systems (compressors, cooling towers, condensers, etc.) are routinely inspected for proper operations, piping leaks etc and maintenance is performed as required.	4-A																					

EPA Identification Number ALR000024653	NPDES Permit Number AL0082619	Facility Name Wayne Farms LLC
---	----------------------------------	----------------------------------

Form Approved 03/05/19
OMB No. 2040-0004

SECTION 5. NON STORMWATER DISCHARGES (40 CFR 122.26(c)(1)(i)(C))

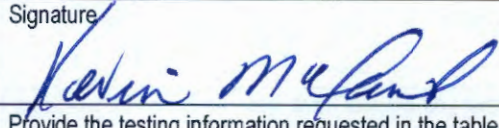
Non-Stormwater Discharges	5.1	I certify under penalty of law that the outfall(s) covered by this application have been tested or evaluated for the presence of non-stormwater discharges. Moreover, I certify that the outfalls identified as having non-stormwater discharges are described in either an accompanying NPDES Form 2C, 2D, or 2E application.		
		Name (print or type first and last name)	Official title	
		Kevin McDaniel	VP & GM - Fresh Business Unit	
		Signature	Date signed	
			11/16/20	
	5.2	Provide the testing information requested in the table below.		
		Outfall Number	Description of Testing Method Used	Date(s) of Testing
	DSN001	Visual inspections of outfalls and drainage areas.	10/28/2020	DSN001
	DSN002	Visual inspections of outfalls and drainage areas.	10/28/2020	DSN002
	DSN003	Visual inspections of outfalls and drainage areas.	10/28/2020	DSN003

SECTION 6. SIGNIFICANT LEAKS OR SPILLS (40 CFR 122.26(c)(1)(i)(D))

Significant Leaks or Spills	6.1	Describe any significant leaks or spills of toxic or hazardous pollutants in the last three years. There have been no significant spills or leaks of toxic or hazardous pollutants within the last three years.
------------------------------------	-----	--

SECTION 7. DISCHARGE INFORMATION (40 CFR 122.26(c)(1)(i)(E))

Discharge Information	See the instructions to determine the pollutants and parameters you are required to monitor and, in turn, the tables you must complete. Not all applicants need to complete each table.	
	7.1	Is this a new source or new discharge? <input checked="" type="checkbox"/> Yes → See instructions regarding submission of <i>estimated</i> data. <input type="checkbox"/> No → See instructions regarding submission of <i>actual</i> data.
	Tables A, B, C, and D	
	7.2	Have you completed Table A for each outfall? <input checked="" type="checkbox"/> Yes <input type="checkbox"/> No

EPA Identification Number ALR000024653	NPDES Permit Number AL0082619	Facility Name Wayne Farms LLC
---	----------------------------------	----------------------------------

Form Approved 03/05/19
OMB No. 2040-0004

Discharge Information Continued	7.3	Is the facility subject to an effluent limitation guideline (ELG) or effluent limitations in an NPDES permit for its process wastewater? <input type="checkbox"/> Yes <input checked="" type="checkbox"/> No → SKIP to Item 7.5.
	7.4	Have you completed Table B by providing quantitative data for those pollutants that are (1) limited either directly or indirectly in an ELG and/or (2) subject to effluent limitations in an NPDES permit for the facility's process wastewater? <input type="checkbox"/> Yes <input type="checkbox"/> No
	7.5	Do you know or have reason to believe any pollutants in Exhibit 2F-2 are present in the discharge? <input checked="" type="checkbox"/> Yes <input type="checkbox"/> No → SKIP to Item 7.7.
	7.6	Have you listed all pollutants in Exhibit 2F-2 that you know or have reason to believe are present in the discharge and provided quantitative data or an explanation for those pollutants in Table C? <input checked="" type="checkbox"/> Yes <input type="checkbox"/> No
	7.7	Do you qualify for a small business exemption under the criteria specified in the Instructions? <input type="checkbox"/> Yes → SKIP to Item 7.18. <input checked="" type="checkbox"/> No
	7.8	Do you know or have reason to believe any pollutants in Exhibit 2F-3 are present in the discharge? <input type="checkbox"/> Yes <input checked="" type="checkbox"/> No → SKIP to Item 7.10.
	7.9	Have you listed all pollutants in Exhibit 2F-3 that you know or have reason to believe are present in the discharge in Table C? <input type="checkbox"/> Yes <input type="checkbox"/> No
	7.10	Do you expect any of the pollutants in Exhibit 2F-3 to be discharged in concentrations of 10 ppb or greater? <input type="checkbox"/> Yes <input checked="" type="checkbox"/> No → SKIP to Item 7.12.
	7.11	Have you provided quantitative data in Table C for those pollutants in Exhibit 2F-3 that you expect to be discharged in concentrations of 10 ppb or greater? <input type="checkbox"/> Yes <input type="checkbox"/> No
	7.12	Do you expect acrolein, acrylonitrile, 2,4-dinitrophenol, or 2-methyl-4,6-dinitrophenol to be discharged in concentrations of 100 ppb or greater? <input type="checkbox"/> Yes <input checked="" type="checkbox"/> No → SKIP to Item 7.14.
	7.13	Have you provided quantitative data in Table C for the pollutants identified in Item 7.12 that you expect to be discharged in concentrations of 100 ppb or greater? <input type="checkbox"/> Yes <input type="checkbox"/> No
	7.14	Have you provided quantitative data or an explanation in Table C for pollutants you expect to be present in the discharge at concentrations less than 10 ppb (or less than 100 ppb for the pollutants identified in Item 7.12)? <input type="checkbox"/> Yes <input checked="" type="checkbox"/> No
	7.15	Do you know or have reason to believe any pollutants in Exhibit 2F-4 are present in the discharge? <input type="checkbox"/> Yes <input checked="" type="checkbox"/> No → SKIP to Item 7.17.
	7.16	Have you listed pollutants in Exhibit 2F-4 that you know or believe to be present in the discharge and provided an explanation in Table C? <input type="checkbox"/> Yes <input type="checkbox"/> No
	7.17	Have you provided information for the storm event(s) sampled in Table D? <input checked="" type="checkbox"/> Yes <input type="checkbox"/> No

EPA Identification Number ALR000024653	NPDES Permit Number AL0082619	Facility Name Wayne Farms LLC
---	----------------------------------	----------------------------------

Form Approved 03/05/19
OMB No. 2040-0004

Discharge Information Continued	Used or Manufactured Toxics		
	7.18	Is any pollutant listed on Exhibits 2F-2 through 2F-4 a substance or a component of a substance used or manufactured as an intermediate or final product or byproduct?	
		<input type="checkbox"/> Yes <input checked="" type="checkbox"/> No → SKIP to Section 8.	
	7.19	List the pollutants below, including TCDD if applicable.	
		1.	4.
	2.	5.	8.
	3.	6.	9.

SECTION 8. BIOLOGICAL TOXICITY TESTING DATA (40 CFR 122.21(g)(11))

Biological Toxicity Testing Data	8.1	Do you have any knowledge or reason to believe that any biological test for acute or chronic toxicity has been made on any of your discharges or on a receiving water in relation to your discharge within the last three years?		
		<input type="checkbox"/> Yes <input checked="" type="checkbox"/> No → SKIP to Section 9.		
	8.2	Identify the tests and their purposes below.		
		Test(s)	Purpose of Test(s)	Submitted to NPDES Permitting Authority?
				<input type="checkbox"/> Yes <input type="checkbox"/> No
			<input type="checkbox"/> Yes <input type="checkbox"/> No	
			<input type="checkbox"/> Yes <input type="checkbox"/> No	

SECTION 9. CONTRACT ANALYSIS INFORMATION (40 CFR 122.21(g)(12))

Contract Analysis Information	9.1	Were any of the analyses reported in Section 7 (on Tables A through C) performed by a contract laboratory or consulting firm?		
		<input checked="" type="checkbox"/> Yes <input type="checkbox"/> No → SKIP to Section 10.		
	9.2	Provide information for each contract laboratory or consulting firm below.		
			Laboratory Number 1	Laboratory Number 2
		Name of laboratory/firm	Enersolv	
		Laboratory address	2220 Beltline Road Decatur, AL 35601	
	Phone number	(256) 350-0846		
	Pollutant(s) analyzed	E. coli, O&G, BOD, COD, TSS, Total Nitrogen, Total Phosphorus, NH3-N, TKN, Nitrate/Nitrite		

EPA Identification Number
ALR000024653

NPDES Permit Number
AL0082619

Facility Name
Wayne Farms LLC

Form Approved 03/05/19
OMB No. 2040-0004

SECTION 10. CHECKLIST AND CERTIFICATION STATEMENT (40 CFR 122.22(a) and (d))

Checklist and Certification Statement

10.1	In Column 1 below, mark the sections of Form 2F that you have completed and are submitting with your application. For each section, specify in Column 2 any attachments that you are enclosing to alert the permitting authority. Note that not all applicants are required to complete all sections or provide attachments.	
	Column 1	Column 2
	<input checked="" type="checkbox"/> Section 1	<input type="checkbox"/> w/ attachments (e.g., responses for additional outfalls)
	<input type="checkbox"/> Section 2	<input type="checkbox"/> w/ attachments
	<input checked="" type="checkbox"/> Section 3	<input type="checkbox"/> w/ site drainage map
	<input checked="" type="checkbox"/> Section 4	<input type="checkbox"/> w/ attachments
	<input checked="" type="checkbox"/> Section 5	<input type="checkbox"/> w/ attachments
	<input checked="" type="checkbox"/> Section 6	<input type="checkbox"/> w/ attachments
	<input checked="" type="checkbox"/> Section 7	<input checked="" type="checkbox"/> Table A <input type="checkbox"/> w/ small business exemption request <input checked="" type="checkbox"/> Table B <input checked="" type="checkbox"/> w/ analytical results as an attachment <input type="checkbox"/> Table C <input type="checkbox"/> Table D
	<input type="checkbox"/> Section 8	<input type="checkbox"/> w/attachments
	<input checked="" type="checkbox"/> Section 9	<input type="checkbox"/> w/attachments (e.g., responses for additional contact laboratories or firms)
<input checked="" type="checkbox"/> Section 10	<input type="checkbox"/>	

10.2 **Certification Statement**
I certify under penalty of law that this document and all attachments were prepared under my direction or supervision in accordance with a system designed to assure that qualified personnel properly gather and evaluate the information submitted. Based on my inquiry of the person or persons who manage the system or those persons directly responsible for gathering the information, the information submitted is, to the best of my knowledge and belief, true, accurate, and complete. I am aware that there are significant penalties for submitting false information, including the possibility of fine and imprisonment for knowing violations.

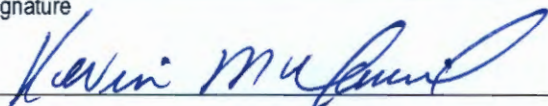
Name (print or type first and last name)	Official title
Kevin McDaniel	VP & GM - Fresh Business Unit
Signature 	Date signed 11/14/20

EPA Identification Number ALR000024653	NPDES Permit Number AL0082619	Facility Name Wayne Farms LLC	Outfall Number DSN001
---	----------------------------------	----------------------------------	--------------------------

Form Approved 03/05/19
OMB No. 2040-0004

TABLE A. CONVENTIONAL AND NON CONVENTIONAL PARAMETERS (40 CFR 122.26(c)(1)(i)(E)(3))¹

You must provide the results of at least one analysis for every pollutant in this table. Complete one table for each outfall. See instructions for additional details and requirements.

Pollutant or Parameter	Maximum Daily Discharge (specify units)		Average Daily Discharge (specify units)		Number of Storm Events Sampled	Source of Information <small>(new source/new dischargers only; use codes in instructions)</small>
	Grab Sample Taken During First 30 Minutes	Flow-Weighted Composite	Grab Sample Taken During First 30 Minutes	Flow-Weighted Composite		
1. Oil and grease	78.8 mg/L		< 5.0 MG/L		20	Outfall - DSN001
2. Biochemical oxygen demand (BOD ₅)	1,530 mg/L		131 MG/L		20	
3. Chemical oxygen demand (COD)	198 mg/L				1	
4. Total suspended solids (TSS)	4,600 mg/L		572 MG/L		20	
5. Total phosphorus	29.8 mg/L		6.5 MG/L		20	
6. Total Kjeldahl nitrogen (TKN)	194 mg/L		23.7 MG/L		20	
7. Total nitrogen (as N)	7.78 mg/L				1	
8. pH (minimum)	6.5				20	
pH (maximum)	8.4				20	

¹ Sampling shall be conducted according to sufficiently sensitive test procedures (i.e., methods) approved under 40 CFR 136 for the analysis of pollutants or pollutant parameters or required under 40 CFR chapter I, subchapter N or O. See instructions and 40 CFR 122.21(e)(3).

This page intentionally left blank.

EPA Identification Number ALR000024653	NPDES Permit Number AL0082619	Facility name Wayne Farms LLC	Outfall Number DSN001
---	----------------------------------	----------------------------------	--------------------------

Form Approved 03/05/19
OMB No. 2040-0004

TABLE D. STORM EVENT INFORMATION (40 CFR 122.26(c)(1)(i)(E)(6))

Provide data for the storm event(s) that resulted in the maximum daily discharges for the flow-weighted composite sample.

Date of Storm Event	Duration of Storm Event (in hours)	Total Rainfall During Storm Event (in inches)	Number of Hours Between Beginning of Storm Measured and End of Previous Measurable Rain Event	Maximum Flow Rate During Rain Event (in gpm or specify units)	Total Flow from Rain Event (in gallons or specify units)
	N/A	N/A	N/A	N/A	N/A

Provide a description of the method of flow measurement or estimate.

Stormwater samples are taken from each outfall, quarterly as required by the NPDES Permit. The date, rainfall amount (inches), days since last measurable rain event, and other data is recorded for each rain event. The flow is estimated using the TR-55 hydrology method.

EPA Identification Number ALR000024653	NPDES Permit Number AL0082619	Facility Name Wayne Farms LLC	Outfall Number DSN002
---	----------------------------------	----------------------------------	--------------------------

Form Approved 03/05/19
OMB No. 2040-0004

TABLE A. CONVENTIONAL AND NON CONVENTIONAL PARAMETERS (40 CFR 122.26(c)(1)(i)(E)(3))¹

You must provide the results of at least one analysis for every pollutant in this table. Complete one table for each outfall. See instructions for additional details and requirements.

Pollutant or Parameter	Maximum Daily Discharge (specify units)		Average Daily Discharge (specify units)		Number of Storm Events Sampled	Source of Information (new source/new dischargers only; use codes in instructions)
	Grab Sample Taken During First 30 Minutes	Flow-Weighted Composite	Grab Sample Taken During First 30 Minutes	Flow-Weighted Composite		
1. Oil and grease			5.0 MG/L*			Outfall - DSN002
2. Biochemical oxygen demand (BOD ₅)			50 MG/L*			
3. Chemical oxygen demand (COD)						
4. Total suspended solids (TSS)			100 MG/L*			
5. Total phosphorus			6.0 MG/L*			
6. Total Kjeldahl nitrogen (TKN)			10 MG/L*			
7. Total nitrogen (as N)						
8. pH (minimum)			7.5*			
	pH (maximum)					

¹ Sampling shall be conducted according to sufficiently sensitive test procedures (i.e., methods) approved under 40 CFR 136 for the analysis of pollutants or pollutant parameters or required under 40 CFR chapter I, subchapter N or O. See instructions and 40 CFR 122.21(e)(3).

This page intentionally left blank.

EPA Identification Number ALR000024653	NPDES Permit Number AL0082619	Facility Name Wayne Farms LLC	Outfall Number DSN002
---	----------------------------------	----------------------------------	--------------------------

Form Approved 03/05/19
OMB No. 2040-0004

TABLE B. CERTAIN CONVENTIONAL AND NON CONVENTIONAL POLLUTANTS (40 CFR 122.26(c)(1)(i)(E)(4) and 40 CFR 122.21(g)(7)(vi)(A))¹

List each pollutant that is limited in an effluent limitation guideline (ELG) that the facility is subject to or any pollutant listed in the facility's NPDES permit for its process wastewater (if the facility is operating under an existing NPDES permit). Complete one table for each outfall. See the instructions for additional details and requirements.

Pollutant and CAS Number (if available)	Maximum Daily Discharge (specify units)		Average Daily Discharge (specify units)		Number of Storm Events Sampled	Source of Information (new source/new dischargers only; use codes in instructions)
	Grab Sample Taken During First 30 Minutes	Flow-Weighted Composite	Grab Sample Taken During First 30 Minutes	Flow-Weighted Composite		
E. coli			1,000 CL/100 ML*			
Nitrate/Nitrite			1.0 MG/L*			
Notes						
*Results are estimated based on DSN001 results.						

¹ Sampling shall be conducted according to sufficiently sensitive test procedures (i.e., methods) approved under 40 CFR 136 for the analysis of pollutants or pollutant parameters or required under 40 CFR chapter I, subchapter N or O. See instructions and 40 CFR 122.21(e)(3).

EPA Identification Number ALR000024653	NPDES Permit Number AL0082619	Facility name Wayne Farms LLC	Outfall Number DSN002
---	----------------------------------	----------------------------------	--------------------------

Form Approved 03/05/19
OMB No. 2040-0004

TABLE D. STORM EVENT INFORMATION (40 CFR 122.26(c)(1)(i)(E)(6))

Provide data for the storm event(s) that resulted in the maximum daily discharges for the flow-weighted composite sample.

Date of Storm Event	Duration of Storm Event (in hours)	Total Rainfall During Storm Event (in inches)	Number of Hours Between Beginning of Storm Measured and End of Previous Measurable Rain Event	Maximum Flow Rate During Rain Event (in gpm or specify units)	Total Flow from Rain Event (in gallons or specify units)
	N/A	N/A	N/A	N/A	N/A

Provide a description of the method of flow measurement or estimate.

Stormwater samples are taken from each outfall, quarterly as required by the NPDES Permit. The date, rainfall amount (inches), days since last measurable rain event, and other data is recorded for each rain event. The flow is estimated using the TR-55 hydrology method.

EPA Identification Number ALR000024653	NPDES Permit Number AL0082619	Facility Name Wayne Farms LLC	Outfall Number DSN003
---	----------------------------------	----------------------------------	--------------------------

Form Approved 03/05/19
OMB No. 2040-0004

TABLE A. CONVENTIONAL AND NON CONVENTIONAL PARAMETERS (40 CFR 122.26(c)(1)(i)(E)(3))¹

You must provide the results of at least one analysis for every pollutant in this table. Complete one table for each outfall. See instructions for additional details and requirements.

Pollutant or Parameter	Maximum Daily Discharge (specify units)		Average Daily Discharge (specify units)		Number of Storm Events Sampled	Source of Information (new source/new dischargers only; use codes in instructions)
	Grab Sample Taken During First 30 Minutes	Flow-Weighted Composite	Grab Sample Taken During First 30 Minutes	Flow-Weighted Composite		
1. Oil and grease			5.0 MG/L*			Outfall - DSN003
2. Biochemical oxygen demand (BOD ₅)			50 MG/L*			
3. Chemical oxygen demand (COD)						
4. Total suspended solids (TSS)			100 MG/L*			
5. Total phosphorus			6.0 MG/L*			
6. Total Kjeldahl nitrogen (TKN)			10 MG/L*			
7. Total nitrogen (as N)						
8. pH (minimum)			7.5*			
	pH (maximum)					

¹ Sampling shall be conducted according to sufficiently sensitive test procedures (i.e., methods) approved under 40 CFR 136 for the analysis of pollutants or pollutant parameters or required under 40 CFR chapter I, subchapter N or O. See instructions and 40 CFR 122.21(e)(3).

This page intentionally left blank.

EPA Identification Number ALR000024653	NPDES Permit Number AL0082619	Facility Name Wayne Farms LLC	Outfall Number DSN003
---	----------------------------------	----------------------------------	--------------------------

Form Approved 03/05/19
OMB No. 2040-0004

TABLE B. CERTAIN CONVENTIONAL AND NON CONVENTIONAL POLLUTANTS (40 CFR 122.26(c)(1)(i)(E)(4) and 40 CFR 122.21(g)(7)(vi)(A))¹

List each pollutant that is limited in an effluent limitation guideline (ELG) that the facility is subject to or any pollutant listed in the facility's NPDES permit for its process wastewater (if the facility is operating under an existing NPDES permit). Complete one table for each outfall. See the instructions for additional details and requirements.

Pollutant and CAS Number (if available)	Maximum Daily Discharge (specify units)		Average Daily Discharge (specify units)		Number of Storm Events Sampled	Source of Information (new source/new dischargers only; use codes in instructions)
	Grab Sample Taken During First 30 Minutes	Flow-Weighted Composite	Grab Sample Taken During First 30 Minutes	Flow-Weighted Composite		
E. coli			1,000 CL/100 ML*			
Nitrate/Nitrite			1.0 MG/L*			
Notes						
*Results are estimated based on DSN001 results.						

¹ Sampling shall be conducted according to sufficiently sensitive test procedures (i.e., methods) approved under 40 CFR 136 for the analysis of pollutants or pollutant parameters or required under 40 CFR chapter I, subchapter N or O. See instructions and 40 CFR 122.21(e)(3).

EPA Identification Number ALR000024653	NPDES Permit Number AL0082619	Facility name Wayne Farms LLC	Outfall Number DSN003
---	----------------------------------	----------------------------------	--------------------------

Form Approved 03/05/19
OMB No. 2040-0004

TABLE D. STORM EVENT INFORMATION (40 CFR 122.26(c)(1)(i)(E)(6))

Provide data for the storm event(s) that resulted in the maximum daily discharges for the flow-weighted composite sample.

Date of Storm Event	Duration of Storm Event (in hours)	Total Rainfall During Storm Event (in inches)	Number of Hours Between Beginning of Storm Measured and End of Previous Measurable Rain Event	Maximum Flow Rate During Rain Event (in gpm or specify units)	Total Flow from Rain Event (in gallons or specify units)
	N/A	N/A	N/A	N/A	N/A

Provide a description of the method of flow measurement or estimate.

Stormwater samples are taken from each outfall, quarterly as required by the NPDES Permit. The date, rainfall amount (inches), days since last measurable rain event, and other data is recorded for each rain event. The flow is estimated using the TR-55 hydrology method.

REPRESENTATIVE STORM WATER OUTFALL CERTIFICATION
ADEM Form 450

This is to certify that the storm water outfalls located at:

DSN 002 Latitude (34) ° (36) ' (20.5) " N and Longitude (87) ° (02) ' (29) " W

DSN 003 Latitude (34) ° (36) ' (29.7) " N and Longitude (87) ° (02) ' (23.2) " W

DSN _____ Latitude (_____) ° (_____) ' (_____) " N and Longitude (_____) ° (_____) ' (_____) " W

DSN _____ Latitude (_____) ° (_____) ' (_____) " N and Longitude (_____) ° (_____) ' (_____) " W

are associated with similar industrial activities such that the characteristics of storm water runoff are essentially the same. Therefore, Wayne Farms LLC Decatur Fresh Plant (Facility Name) requests that it be allowed to sample the outfall(s) located at:

DSN 003 Latitude (34) ° (36) ' (29.7) " N and Longitude (87) ° (02) ' (23.2) " W

DSN _____ Latitude (_____) ° (_____) ' (_____) " N and Longitude (_____) ° (_____) ' (_____) " W

DSN _____ Latitude (_____) ° (_____) ' (_____) " N and Longitude (_____) ° (_____) ' (_____) " W

as the representative outfall(s).

This form must be signed by the official representative of the facility who is: the owner, the sole proprietor of a sole proprietorship, a general partner for a partnership, or by a ranking elected official or other duly authorized representative for a unit of government or an executive officer of **at least the level of vice president** for a corporation, having overall responsibility for the operation of the facility.

CERTIFICATION: I certify that I have chosen the point(s) that is/are most likely or as likely to contain potential pollutants from the area. I certify under penalty of law that this document and all attachments were prepared under my direction or supervision in accordance with a system designed to assure that qualified personnel properly gather and evaluate the information submitted. Based on my inquiry of the person or persons who manage the system or those persons directly responsible for gathering the information, the information submitted is, to the best of my knowledge and belief, true, accurate, and complete. I am aware that there are significant penalties for submitting false information including the possibility of fine or imprisonment for knowing violations.

Permit Number (*if already a permitted facility): AL0082619

Name and Official title (type or print): Kevin McDaniel, VP & GM - Fresh Business Unit

Address: 4110 Continental Drive, Oakwood, GA 30566

Phone Number: (800) 392-0844

Signature: 

Please print name: Kevin McDaniel

Date signed: 11-16-20

Email address: kevin.mcdaniel@waynefarms.com

***If this is a modification to an existing permit, then a modification fee must also be included.**

INSTRUCTIONS

One certification should be submitted for each set of points from the same drainage area for which you want to designate a representative sampling point or points.

If you have more than one drainage area, you must submit a site drawing designating the drainage areas and all points of discharge with the chosen representative sampling points designated in each area.

If you have more than one drainage area, you may request that only one area be sampled if the areas are very similar to one another in terms of potential pollutants. You must choose as the representative sampling point the point that has the highest potential to contain pollutants in the storm water.

Wayne Farms LLC
Decatur, AL Fresh Plant
Anti-Degradation Supplemental Information

Anti-Degradation Supplemental Information

Summary

The anti-degradation analysis has been prepared as requested by ADEM for the addition of “new” stormwater outfalls (Outfall DSN002 and Outfall DSN003) and associated stormwater discharges. Outfall DSN002 is located on property recently purchased by Wayne Farms and currently (and historically) discharges stormwater runoff. The property is used/plans to be used for additional office and warehouse space, and outdoor storage of box trailers, empty totes and other materials and equipment. Although this outdoor land use is not expected to contribute significant pollutants to stormwater discharges, Wayne Farms is requesting NPDES coverage for this outfall because this land use could be considered an extension of the Plant’s “industrial operations” which requires NPDES permit coverage for stormwater discharges.

Similarly, Outfall DSN003 is also located on this property. DSN003 specifically collects stormwater runoff from the eastern side of the Warehouse building and parking lot. Runoff is to a drainage ditch located adjacent a spur track, which flows north towards Ipsco Street to Outfall DSN003.

Per ADEM’s determination, discharges from “new” Outfalls DSN002 and DSN003 are to a Tier2 waterbody. Specifically, discharges from Outfall DSN002 flow approximately 1,000 feet in an offsite railway drainage ditch prior to entering Baker’s Creek. Discharges from Outfall DSN003 are to a roadside drainage ditch beside Ipsco Street for approximately 1,600 feet before entering Baker’s Creek. This segment of Baker’s Creek is not included on Alabama’s most recent 303(d) list. Flow continues for over a mile until Baker’s Creek enters the Tennessee River at a segment known as Wheeler Lake. This Baker’s Creek (Wheeler Lake) segment is listed as impaired for nutrients on the most recent 303(d) list. Given the limited operations that are planned to occur in the Outfall DSN002 and DSN003 drainage areas, nutrients present from “industrial operations” in stormwater discharges are expected to be minimal, with no impact on the downstream receiving water impairment. In other words, these discharges are not expected to cause degradation. Further, expenditure of capital to “clean or reduce” this stormwater discharge would not provide a significant environmental benefit.

Proposed Outfalls DSN002 and DSN003 are located on property that was a former BASF Coatings Facility that had coverage under NPDES Permit ALG170000 for stormwater discharges.

Alternative

- 1) Land Application
 - Not Viable. No land available and area is developed.
- 2) Pretreatment/Discharge to POTW
 - Potentially Viable. However, the City of Decatur has indicated that the POTW is overwhelmed during significant storm events and does not want additional “clean” stormwater flows during rain events. This option would be contingent upon the POTW’s agreement to accept additional flows during rain events. In addition, this option is cost prohibitive as shown in the Opinion of Probable Costs for Alternatives.
- 3) Relocation of Discharge

Wayne Farms LLC
Decatur, AL Fresh Plant
Anti-Degradation Supplemental Information

- Not Viable. Relocating stormwater runoff from proposed Outfalls DSN002 and DSN003 to existing Outfall DSN001 could be interpreted as an increased discharge and still trigger antidegradation analysis. In addition, relocating the discharges to the existing outfall would simply be relocating potential pollutants from one surface discharge to another and would not provide any environmental benefit.
- 4) Reuse/Recycle
- Not Viable. Use of stormwater, even with significant treatment, is generally not be allowed for poultry processing per USDA food safety regulations and poultry product quality concerns.
- 5) Process/Treatment Alternatives
- Not Viable.
- 6) Onsite/Subsurface Disposal
- Not Viable. No land available and area is developed.
- 7) No Exposure
- Not Viable. Covering the entire Outfall drainage basin is not practical and would increase stormwater runoff rates due to increased impervious surface area.

Attachment 1 to Supplementary Form ADEM Form 311

Alternatives Analysis

Applicant/Project: Wayne Farms LLC - Decatur, AL

All new or expanded discharges (except discharges eligible for coverage under general permits) covered by the NPDES permitting program are subject to the provisions of ADEM's antidegradation policy. Applicants for such discharges to Tier 2 waters are required to demonstrate "... that the proposed discharge is necessary for important economic or social development." As a part of this demonstration, the applicant must complete an evaluation of the discharge alternatives listed below, including a calculation of the total annualized project costs for each technically feasible alternative (using ADEM Form 312 for public-sector projects and ADEM Form 313 for private-sector projects). Alternatives with total annualized project costs that are less than 110% of the total annualized project costs for the Tier 2 discharge proposal are considered viable alternatives.

Alternative	Viable	Non-Viable	Comment
1 Land Application		X	Insufficient land area owned by Wayne Farms and area developed.
2 Pretreatment/Discharge to POTW	X		An option, but cost prohibitive.
3 Relocation of Discharge		X	Option would simply relocate potential pollutants from one location to another.
4 Reuse/Recycle		X	Use of stormwater is generally not allowed by USDA food safety regs.
5 Process/Treatment Alternatives		X	Not Applicable.
6 On-site/Sub-surface Disposal		X	Insufficient land area owned by Wayne Farms and area developed.
<i>(other project-specific alternatives considered by the applicant; attach additional sheets if necessary)</i>			
7 No Exposure		X	Covering entire area is cost prohibitive and greatly increases s.w. runoff
8			
9			

Pursuant to ADEM Administrative Code Rule 335-6-3-.04, I certify on behalf of the applicant that I have completed an evaluation of the discharge alternatives identified above, and reached the conclusions indicated.

Signature: _____



 (Professional Engineer)
 No. 37472
 PROFESSIONAL ENGINEER
 ALABAMA
 11/16/20

Date: _____

(Supporting documentation to be attached, referenced, or otherwise handled as appropriate.)

**Calculation of Total Annualized Project Costs
for Private-Sector Projects**

Capital Costs to be Financed (Supplied by applicant)	\$ 488,700 (1)
Interest rate for Financing (Expressed as a decimal)	.04 (i)
Time Period of Financing (Assume 10 years*)	10 years (n)
Annualization Factor = $\frac{i}{(1+i)^{10} - 1} + i$	0.123 (2)
Annualized Capital Cost [Calculate: (1) x (2)]	\$ 60,110 (3)
Annual Cost of Operation and Maintenance (including but not limited to monitoring, inspection, permitting fees, waste disposal charges, repair, administration and replacement)**	\$ 50,550 (4)
Total Annual Cost of Pollution Control Project [(3) + (4)]	\$ 110,660 (5)

* While actual payback schedules may differ across projects and companies, assume equal annual payments over a 10-year period for consistency in comparing projects.

** For recurring costs that occur less frequently than once a year, pro rate the cost over the relevant number of years (e.g., for pumps replaced once every three years, include one-third of the cost in each year).

**Anti-Degradation Supplemental Information
Opinion of Probable Costs for Alternatives
Wayne Farms LLC
Decatur, AL Poultry Fresh Plant**

Description	Number of Units	Estimated Capital Cost per Unit	Estimated Installation Costs	Total Estimated Cost
Pretreatment/Discharge to City of Decatur POTW				\$488,700
Project Summary:				
Install curbing to capture stormwater runoff, pump station to pump to existing EQ Tank in new forcemain piping. (Once flow is in EQ Tank, stormwater will combine with existing wastewater flow stream for subsequent treatment and discharge to POTW).				
Work at Outfall DSN002				
Earthwork, Excavation and Site Preparation (assumes no bedrock encountered)			\$10,000	\$10,000
Concrete Capture Curbing			\$8,000	\$8,000
Stormwater Holding Pit (Concrete Vault)		\$15,000	\$5,000	\$20,000
Pump Station Concrete Pad			\$4,000	\$4,000
Lift Station Pumps & Controls	2	\$5,000	\$10,000	\$30,000
Discharge Piping to Existing EQ Tank (1,600 LF 3" SCH 80 PVC)		\$19,200	\$16,000	\$35,200
Suction Piping & Fittings - 15 LF 2" SCH 40 Steel		\$375	\$500	\$875
Valves at Pumps (check, gate, etc.)	4	\$500	\$200	\$2,800
Freeze Protection of Pump Station (Belly Heater, Piping Insulation, etc.)		\$3,000		\$3,000
Silt Fencing, Straw, etc.			\$1,500	\$1,500
Work at Outfall DSN003				
Earthwork, Excavation and Site Preparation (assumes no bedrock encountered)			\$18,000	\$18,000
Concrete Capture Curbing			\$12,000	\$12,000
Stormwater Holding Pit (Concrete Vault)		\$15,000	\$5,000	\$20,000
Pump Station Concrete Pad			\$4,000	\$4,000
Lift Station Pumps & Controls	2	\$5,000	\$10,000	\$30,000
Discharge Piping to Existing EQ Tank (1,300 LF 3" SCH 80 PVC)		\$15,600	\$13,000	\$28,600
Paving after Pipe Trenching		\$25,000	\$13,000	\$38,000
Suction Piping & Fittings - 15 LF 2" SCH 40 Steel		\$375	\$500	\$875
Valves at Pumps (check, gate, etc.)	4	\$500	\$200	\$2,800
Freeze Protection of Pump Station (Belly Heater, Piping Insulation, etc.)		\$3,000		\$3,000
Silt Fencing, Straw, etc.			\$1,500	\$1,500
Other				
Electrical feed to various systems, etc. (20% of Subtotal)				\$54,830
Engineering, Testing and Construction Oversight, Surveying, Geotechnical @ 20% of Subtotal				\$54,830
Contractor Overhead and Profit, General Conditions and Mobilization @ 15% of Subtotal				\$41,123
Contingency @ 15% of Project Cost				\$63,740

**Anti-Degradation Supplemental Information
Opinion of Probable Costs for Alternatives
Wayne Farms LLC
Decatur, AL Poultry Fresh Plant**

Description	Number of Units	Estimated Capital Cost per Unit	Estimated Installation Costs	Total Estimated Cost
Pretreatment/Discharge to City of Decatur POTW Annual Operation and Maintenance Cost				\$50,548
Energy Cost	3,000 kwh ⁵	\$0.0907	kwh ⁴	\$272.10
Estimated equipment maintenance costs and labor costs @ 5% of Capital Cost				\$24,435
Estimated Wastewater Treatment Costs (based on current costs to treat 1,000 gallons, includes sewer charges, chemical costs, energy, labor).	6080.1	\$4.25	per 1000 gallons ⁶	\$25,840
The City of Decatur has indicated that they will not accept additional stormwater flows during rain events as the City's POTW has issues with overflows during significant rain events.				

Notes:

- 1) The cost estimates shown above are preliminary and subject to change.
- 2) Cost information is based on experience and the following:
Building News General Construction Costbook, 2019 edition.
Building Construction Costs with RSMeans Data, 2019 edition.
- 3) Excludes additional costs associated with poor underground conditions (bedrock) and dewatering.
- 4) From October 2020 Decatur Commercial Rate Schedule.
- 5) Calculated estimate based on pumping horsepower needed.
- 6) From October 2020 Decatur Commercial Rate Schedule, plus an allowance for pretreatment costs.

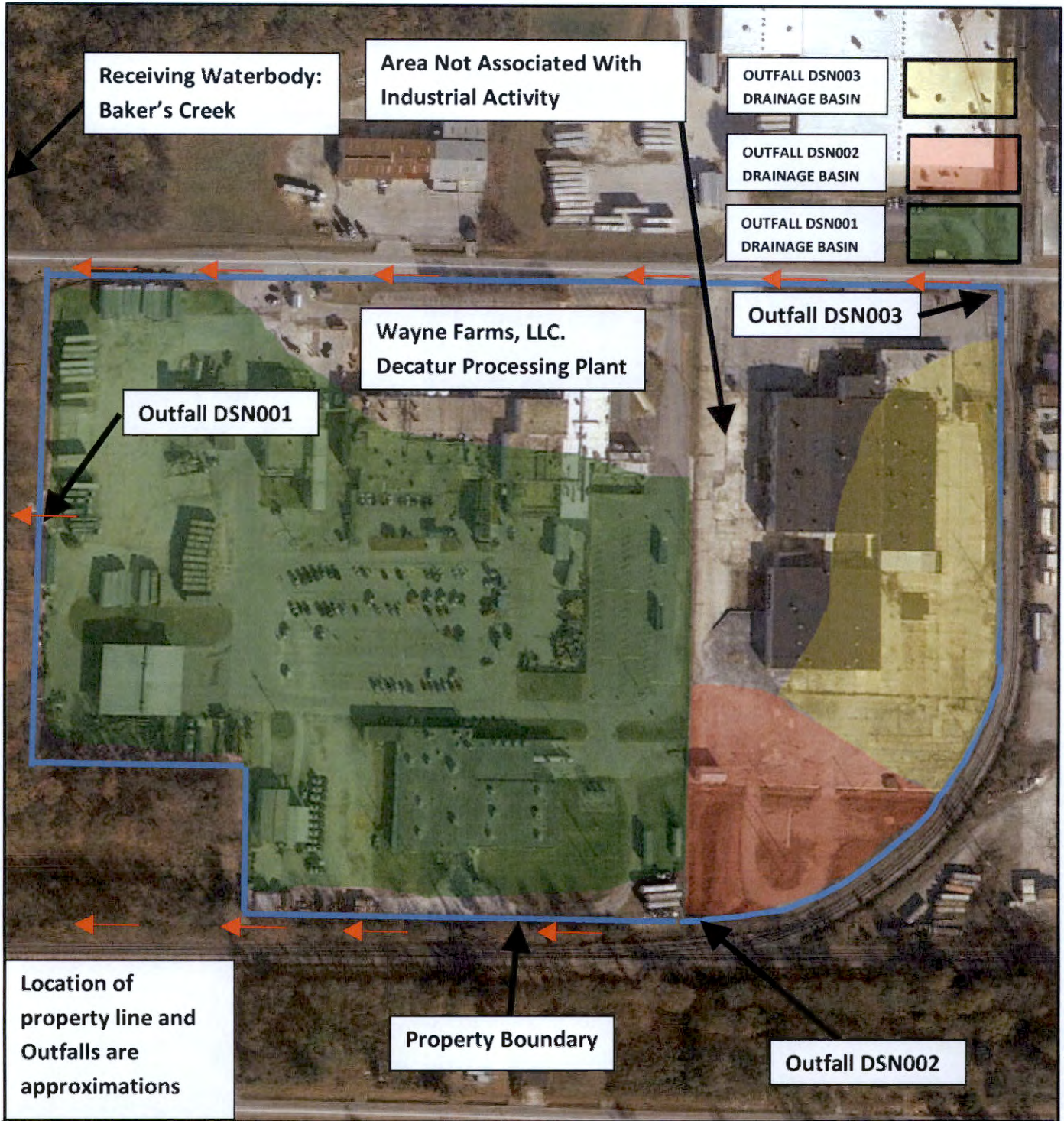

WHEE
 WOODRUFF & HOWE
 ENVIRONMENTAL ENGINEERING, INC.
 4405 Canton Hwy, Suite 100
 Cumming, GA 30040

WAYNE FARMS LLC
 FRESH PROCESSING PLANT
 DECATUR, ALABAMA
**FIGURE 1—OUTFALL & DRAINAGE
 BASIN SITE MAP**

254 IPSCO STREET
 DECATUR, ALABAMA
 MORGAN COUNTY



DATE
 11/16/2020

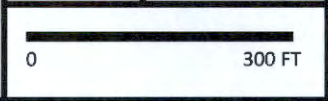

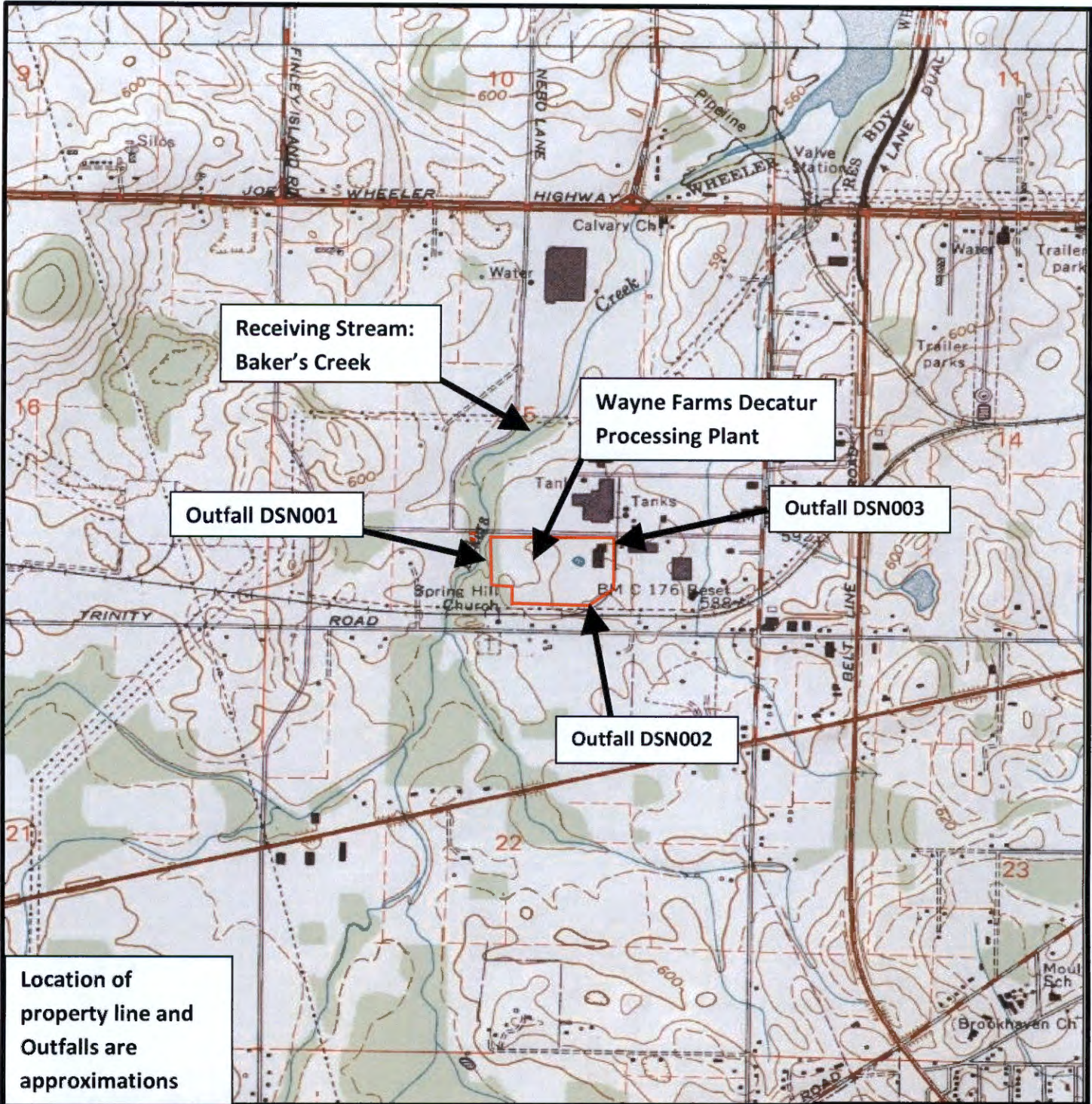

WHEE
 WOODRUFF & HOWE
 ENVIRONMENTAL ENGINEERING, INC.
 4405 Canton Hwy, Suite 100
 Cumming, GA 30040

WAYNE FARMS LLC
 FRESH PROCESSING PLANT
 Decatur, ALABAMA
 FIGURE 2—FACILITY LOCATION
 MAP

254 IPSCO STREET
 DECATUR, ALABAMA
 MORGAN COUNTY



DATE
 10/30/2020

Attachment A
Wayne Farms LLC - Decatur, AL
Alabama Facilities - Alabama Permits

Albertville Processing Plant (700 McDonald Ave Albertville)

Facility ID: 13308

Permit Type	Permit #	Issued By	Expires	Reapplication
Stormwater NPDES Permit	AL0082341	ADEM	2/28/2019	180 Days Prior
SID Permit	IU084800088	ADEM	8/31/2020	180 Days Prior

Guntersville Feed Mill (2900 Lake Guntersville Park Drive Guntersville)

Facility ID: 13307

Permit Type	Permit #	Issued By	Expires	Reapplication
Air Permit (Pelleting Systems)	711-0001-X031	ADEM		
Air Permit (Aspiration System)	711-0001-X030	ADEM		
Air Permit (24.5 mmbtu/hr boiler)	711-0001-X029	ADEM		
Air Permit (HMs and Storage Bins)	711-0001-X028	ADEM		
Air Permit (Receiving Conveying)	711-0001-X027	ADEM		
Air Permit (Pneumatic)	711-0001-X016	ADEM		
Air Permit (Pneumatic)	711-0001-X015	ADEM		
General NPDES (SW)	ALG 150051	ADEM	5/31/2022	NOI 30 Days Prior

Decatur Processing Plant (254 Ipsco Street, Decatur AL)

Facility ID: 13306

Permit Type	Permit #	Issued By	Expires	Reapplication
Stormwater NPDES Permit	AL0082619	ADEM	6/30/2020	180 Days Prior
SID Permit	IU85200100	ADEM	7/31/2020	180 Days Prior

Decatur Further Processing (100 Plugs Dr, Decatur AL)

Facility ID: 3197

Permit Type	Permit #	Issued By	Expires	Reapplication
SID Permit	IU085200478	ADEM	2/29/2020	180 Days Prior
Stormwater NPDES Permitting	ALG150124	ADEM	5/31/2022	NOI 30 Days Prior
Air Permit (Fuel burning equipment)	712-0091-X002	ADEM		

Jack Processing Plant (1020 County Road 114, Jack, AL)

Facility ID: 11471

Permit Type	Permit #	Issued By	Expires	Reapplication
NPDES Permit	AL0028860	ADEM	5/31/2022	
Water Supply Permit	AL0000297	ADEM	12/31/2026	
Air Permit (2 boilers, Water Heater)	602-0007-X008	ADEM		

Union Springs Processing Plant (444 Baskin Street South, Union Springs AL)

Facility ID: 13309

Permit Type	Permit #	Issued By	Expires	Reapplication
SID Permit (Discharge to City)	IU330600021	ADEM	9/30/2022	180 Days Prior
Stormwater NPDES Permit	AL0082333	ADEM	4/30/2019	

Attachment A
Wayne Farms LLC - Decatur, AL
Alabama Facilities - Alabama Permits

Newton Feed Mill (1198 County Road 18 Ozark, AL)
Facility ID: 46857

Permit Type	Permit #	Issued By	Expires	Reapplication
Air Permit (Receiving, Conveying, and storage)	604-0028-X001	ADEM		
Air Permit (Hammermills and Bins)	604-0028-X002	ADEM		
Air Permit (Pelleting Systems)	604-0028-X003	ADEM		
Air Permit (Finished Feed)	604-0028-X004	ADEM		
Air Permit (2 Boilers)	604-0028-X005	ADEM		
Air Permit (DDG Bin Baghouse)	604-0028-X006	ADEM		
NPDES Permitting (SW, Blowdown)	ALG150175	ADEM	5/31/2022	90 Days Prior
UIC Permit for boiler blowdown	ALSI9923006	ADEM	5/15/2022	180 Days Prior

Dothan Processing Plant (808 Ross Clark Circle Dothan, AL)
Facility ID: 9516

Permit Type	Permit #	Issued By	Expires	Reapplication
SID Permit	IU303500022	ADEM	9/30/2022	180 Days Prior
Air Permit (Boiler)	607-0028-X004	ADEM		
Air Permit (Boiler)	607-0028-X005	ADEM		
Air Permit (Water Heater)	607-0028-X006	ADEM		
Stormwater NPDES Permit	AL0082627	ADEM	1/31/2020	180 Days Prior
Stormwater Construction NPDES Permit	ALR10BBZK	ADEM	3/31/2021	30 Days Prior
Stormwater Construction NPDES Permit	ALR10BCAF	ADEM	3/31/2021	30 Days Prior

Attachment B - Historical Stormwater Sampling Data
Wayne Farms LLC Decatur Fresh Processing Plant

Permit No. ALG0082619 Outfall DSN001

Quarter	Date	BOD (mg/L)	pH (S.U.)	TSS (mg/L)	TKN (mg/L)	NO2/NO3 (mg/L)	Tot Phos (mg/L)	O&G (mg/L)	E. Coli (col/100mL)
3rd QTR 2015		36	8.2	445	26.9	1.4	3.4	*B	6,000
4th QTR 2015		18	6.6	266	4.5	*B	3.0	*B	6,000
1st QTR 2016		6	8.3	400	2.7	*B	2.6	*B	4,900
2nd QTR 2016		26	8.1	660	7.6	2.0	4.2	*B	60
3rd QTR 2016	8/26/2016	67	8.2	63	9.2	0.8	10.0	*B	10,000
4th QTR 2016	10/20/2016	214	7.9	688	98.3	2.4	29.8	8.0	56,000
1st QTR 2017	2/27/2017	18	8.4	498	6.1	0.7	5.9	*B	10,000
2nd QTR 2017	4/30/2017	226	8.1	62	9.4	1.5	2.8	6.3	10,000
3rd QTR 2017	9/11/2017	4	7.8	4,600	9.8	0.5	22.4	*B	10,000
4th QTR 2017	10/8/2017	10	6.9	46	3.7	0.2	2.7	*B	10,000
1st QTR 2018	3/10/2018	50	7.8	248	16.0	0.8	1.2	*B	10,000
2nd QTR 2018	4/22/2018	37	7.8	56	10.6	1.0	2.8	*B	10,000
3rd QTR 2018	7/15/2018	6	7.9	48	*B	0.5	*B	*B	1,500
4th QTR 2018	1/30/2019	*B	7.6	460	9.25	0.3	3.29	*B	*T
1st QTR 2019	4/26/2019	1,530	6.5	207	194	*B	15.1	78.8	5,200
2nd QTR 2019	8/2/2019	196	7.8	469	21.9	0.5	3.53	*B	*B
3rd QTR 2019	10/25/2019	*B	7.2	436	3.62	0.5	2.62	*B	*T
4th QTR 2019		47	8.7	480	7.24	0.5	3.02	*B	*T
1st QTR 2020		4.4	7.8	182	*B	0.4	*B	*B	*T
2nd QTR 2020		*B	7.4	1,120	10.3	0.5	4.5	*B	*T
Average		131	7.8	572	23.7	0.7	6.5	5.5	> 6,000
Max		1,530	8.7	4,600	194	2.4	29.8	78.8	56,000

*T - Laboratory reported as too numerous to count.

Permit No. ALG0082619 Outfalls DSN002 and DSN003

	BOD (mg/L)	pH (S.U.)	TSS (mg/L)	TKN (mg/L)	NO2/NO3 (mg/L)	Tot Phos (mg/L)	O&G (mg/L)	E. Coli (col/100mL)
Estimated Values (Limited operations occur in the Outfall DSN002 and DSN003 drainage basins)	50	7.5	100	10	1.0	6.0	5.0	1,000

Attachment C

Wayne Farms LLC - Decatur, AL

Alabama Facilities List of Notices of Violation, Administrative Orders, Administrative Complaints or Litigation

Facility Name	Permit Number	Type of Action	Date of Action
Wayne Farms LLC -Decatur Further Processing Plant	SID No. IU085200478	NOV	3/1/2017
Wayne Farms LLC -Decatur Fresh Processing Plant	SID No. IU085200100	NOV	3/1/2017
Wayne Farms LLC -Enterprise	AL0028860	NOV	5/25/2017
Wayne Farms LLC -Decatur Fresh Processing Plant	AL0082619	NOV	10/1/2018
Wayne Farms LLC -Union Springs Fresh Processing Plant	AL0082333	NOV	10/1/2018
Wayne Farms LLC -Decatur Fresh Processing Plant	AL0082619	NOV	5/7/2020
Wayne Farms LLC -Dothan Fresh Processing Plant	AL0082627	NOV	7/14/2020