

**Albertville Former
Salvage/Recycling Site
Albertville, Alabama
ADEM VCP Site #: 461-095-24008**

Fact Sheet

A Voluntary Cleanup Program (VCP) Voluntary Cleanup Plan has been found to be technically adequate by the Alabama Department of Environmental Management (ADEM) for the Former Salvage & Recycling facility in Albertville. The applicant is S&L Properties Albertville, LLC. This fact sheet has been prepared to briefly advise the public of the principal legal and policy issues of the VCP.

I. VCP PROCESS

The VCP provides a mechanism for the implementation of a cleanup program that encourages applicants to voluntarily assess, remediate, and reuse rural and urban areas of actual or perceived contamination. The program does not relieve any “responsible person” for the liability for administrative, civil, or criminal fines or penalties which are otherwise authorized by law and imposed as a result of the illegal or unpermitted disposal of solid waste, hazardous waste, hazardous constituents, hazardous substances, petroleum products, and/or pollutants to the land, air, or waters of the State on an identified property. The program is designed to expedite the voluntary cleanup process and has been designed for entry at any stage of the cleanup process as long as all applicable criteria have been met up to the point of entry.

II. PROCEDURES FOR REACHING A FINAL DECISION

The ADEM is proposing to issue S&L Properties Albertville, LLC, a final decision for the site remediation.

ADEM Admin Code R. 335-15-6-.02 requires that the public be given a 30-day comment period from the date of the notice. The comment period will begin on May 1st, 2024, which is the date of publication of the public notice in major local newspaper(s) of general circulation and will end on June 1st, 2024.

All persons wishing to comment on any of the conditions of the VCP Remediation should submit their comments in writing to the Alabama Department of Environmental Management, Permits and Services Division, 1400 Coliseum Blvd. (Zip 36110). P.O. Box 301463 (Zip 36130-1463) Montgomery, Alabama, ATTENTION: Mr. Russell Kelly. Written comments on the VCP activities should be submitted to the Alabama Department of Environmental Management and be received by 5:00 p.m. on May 1st, 2024.

ADEM will consider all written comments received during the comment period while making a final decision on this issue. When the Department makes its final decision, notice will be given to the applicant and each person who has submitted written comments or requested notice of the final decision.

III. FACILITY DESIGN

S&L Properties Albertville, LLC has completed a site investigation activity under the VCP program at the Former Salvage & Recycling facility. It was found via historical records that the site had been undeveloped land before the start of its history being used mostly for automobile related work around the 1950s through to the 2010s. The site is approximately located at north latitude 34°16'45.08" and west longitude 86° 12' 37.79" and consists of 3.66 acres of commercial/industrial land with existing infrastructure. Some contaminants on the site that were found to be over regulated levels was Arsenic, Cadmium, Lead, PCB Arocolors (1242/1248/1254/1260).

IV. TECHNICAL CONTACT

Jacob McCollum, Project Manager
Redevelopment Section
Industrial Hazardous Waste Branch
Land Division
Alabama Department of Environmental Management
1400 Coliseum Boulevard (Zip 36110)
P.O. Box 301463 (Zip 36130-1463)
Montgomery, Alabama
(334) 279-3047



bullock environmental, llc

4924 5th avenue south, birmingham, alabama 35222

t 205.876.1715 f 205.443.9413

January 23, 2024

Ms. Crystal Collins
Chief, Redevelopment Unit
Alabama Department of Environmental Management
P.O. Box 301463
Montgomery, Alabama 36130-1463

Subject: **Voluntary Cleanup Plan**
 Former Salvage & Recycling Facility
 500 Mathis Mill Road
 Albertville, Marshall County, Alabama
 Bullock Environmental, LLC Project #: 23-S&LP01

Dear Ms. Collins:

On behalf of S&L Properties Albertville, LLC, Bullock Environmental, LLC (Bullock) submits the attached Voluntary Cleanup Plan for the above-referenced Site. As detailed in the attached document, the remedial activities proposed for the Site include the excavation, transportation, and disposal of shallow soil (approximately two to three feet below land surface) which contains various metals and polychlorinated biphenyls at concentrations exceeding applicable Regional Screening Levels (RSLs) established by the U.S. Environmental Protection Agency (EPA) and endorsed by the Alabama Department of Environmental Management (ADEM). Upon completion of these removal efforts, the excavation will be backfilled with clean, imported material to facilitate future redevelopment efforts.

As you know, S&L Properties Albertville, LLC is eager to proceed with this cleanup effort. With ADEM's participation as a partner in this redevelopment, S&L Properties Albertville, LLC hopes to begin work no later than March 1, 2024 (following ADEM's approval of this cleanup plan and the subsequent 30-day public notice period).

If you have any questions or comments concerning the content and recommendations of this report, please call us at (205) 876-1715.

Sincerely,

BULLOCK ENVIRONMENTAL, LLC

Douglas A. Bullock
Principal



bullock environmental, llc

4924 5th avenue south, birmingham, alabama 35222 t 205.876.1715 f 205.443.9413

Voluntary Cleanup Plan
Former Salvage & Recycling Facility
500 Mathis Mill Road
Albertville, Marshall County, Alabama
Bullock Environmental, LLC Project #: 23-S&LP01

Prepared for:

S&L Properties Albertville, LLC
1240 Water Street, Prairie du Sac
Prairie du Sac, Wisconsin 53578

January 23, 2024

BULLOCK ENVIRONMENTAL, LLC

Douglas A. Bullock
Principal
January 23, 2024

Samuel Smith, P.G.
Senior Geologist
January 23, 2024

TABLE OF CONTENTS

1.0 INTRODUCTION	1
1.1 SITE DESCRIPTION.....	1
1.2 SITE HISTORY & PURPOSE	1
2.0 SUMMARY OF PREVIOUS ASSESSMENTS	2
2.1 PHASE I ESA - MAY 2023.....	2
2.2 LIMITED PHASE II ESA - MAY 2023	2
3.0 SCOPE OF WORK AND REPORT ORGANIZATION.....	3
3.1 SCOPE OF WORK	3
3.1.1 Voluntary Property Assessment Activities	3
3.1.2 Voluntary Cleanup Plan.....	3
3.2 REPORT ORGANIZATION	4
4.0 SITE CHARACTERIZATION AND FIELD INVESTIGATION RESULTS	4
4.1 SURROUNDING POPULATION	4
4.2 GEOLOGY AND HYDROGEOLOGY	4
4.3 SITE SOILS.....	4
4.4 RELEASE CHARACTERIZATION AND DISTRIBUTION OF COCs	5
4.4.1 Chemicals of Concern.....	5
4.4.2 Distribution of COCs	5
4.4.2.1 Soil.....	5
4.4.2.2 Groundwater	5
4.4.2.3 Vapor Intrusion.....	5
5.0 SOIL BORING INSTALLATION (SEPTEMBER 2023 INVESTIGATION).....	5
6.0 ANALYTICAL RESULTS FROM SOIL SAMPLING ACTIVITIES (SEPTEMBER 2023 INVESTIGATION).....	6
7.0 DESCRIPTION OF REMEDIATION: EXCAVATION, OFFSITE DISPOSAL, AND CAPPING	6
7.1 IMPLEMENTATION OF CLEANUP PLAN	7
7.2 MANAGEMENT AND CHARACTERIZATION OF WASTE MATERIAL	7
7.3 SITE RESTORATION AND GRADING.....	8
8.0 SITE CONTROLS (DECONTAMINATION AND RUNOFF) AND REMEDIAL CRITERIA	8
8.1 SITE CONTROLS.....	8
8.2 MEASURES FOR TRANSFER AND TRANSPORTATION OF THE WASTE MATERIAL	9
9.0 ANTICIPATED SCHEDULE & MAXIMUM INVENTORY ESTIMATE OF WASTE.....	9
9.1 ANTICIPATED SCHEDULE.....	9
9.2 ESTIMATE OF MAXIMUM INVENTORY OF REMEDIATION WASTE	9
10.0 CONCLUSIONS & RECOMMENDATIONS	9
11.0 REFERENCE MATERIALS	10



TABLES

Table 1	Chemicals of Concern in Soil-May 2023 Investigation
Table 2	Chemicals of Concern in Soil-September 2023 Investigation

FIGURES

Figure 1	Site Location Map
Figure 2	Site Plan with Soil Boring Locations
Figure 3A	Surrounding Land Use Map
Figure 3B	Area Map (Including Water Supply Wells)
Figure 4	Chemicals of Concern in Soil-RCRA Metals
Figure 5	Chemicals of Concern in Soil-PCBs
Figure 6	Proposed Excavation Areas

APPENDICES

Appendix A	Previous Environmental Assessment Reports
Appendix B	Soil Boring Logs
Appendix C	Laboratory Analytical Data Reports
Appendix D	Soil Management Plan



CERTIFICATION PAGE

I certify under penalty of law that this document and all plans, specifications, and technical data submitted were prepared under my direction or supervision in accordance with a system designed to assure that qualified personnel properly gathered and evaluated the information submitted. Based on my inquiring of the person or persons who directly gathered the enclosed information, the information submitted is, to the best of my knowledge and belief, is true, accurate, and complete. I am aware that there are significant penalties for submitting false information.



Signed

Samuel Smith, AL-P.G. (#1287)

Printed

1287
Registration Number

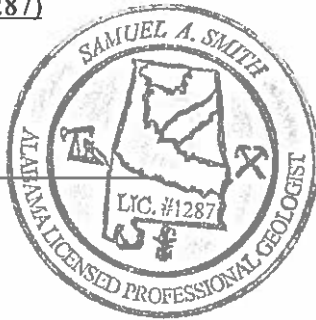

January 15, 2024
Date



1.0 INTRODUCTION

1.1 SITE DESCRIPTION

The Site is located at 500 Mathis Mill Road in Albertville, Marshall County, Alabama. It is depicted on the United States Geological Survey (USGS) 7.5-minute Topographic Quadrangle *Albertville, Alabama*, dated 2020 (**Figure 1**). It is approximately located at north latitude 34°16'45.08" and west longitude 86°12'37.79" and consists of 3.66 acres of commercial/industrial parcel of land improved with a 6,800-square-foot structure (currently vacant). Site topography slopes from northeast to southwest with the southwestern corner of the Site approximately eight feet lower in elevation than the eastern boundary. A site map is included as **Figure 2**.

1.2 SITE HISTORY & PURPOSE

Historical records indicate that the Site historically operated as an automobile junk yard and storage facility as early as the mid 1950s. Prior to that time, the property appeared to be vacant, undeveloped, or agricultural land. In approximately 1998, the property was leased to Progress Rail, which conducted similar automobile salvage and storage operations through approximately 2016.

The Applicant, S&L Properties Albertville, LLC, desires to acquire the Site following its enrollment into the Alabama Department of Environmental Management (ADEM) Alabama Voluntary Cleanup Program as a Non-Responsible Party and ADEM's approval of this Voluntary Cleanup Plan. Once cleanup is complete (in accordance with the elements included in this plan), the southern portion of the Site will be redeveloped into a family dining establishment.

Bullock Environmental, LLC (Bullock) prepared this document on behalf of the Applicant to achieve the following objectives:

1. Demonstrate adequate assessment of chemicals of concern (COCs) in soil on the Site to develop an appropriate remedial plan;
2. Document groundwater is not present within 40 feet of the ground surface (based on previous assessment activities) and establish that further assessment of groundwater is unnecessary;
3. Present a viable Voluntary Cleanup Plan to address COCs detected in onsite soil through the Alabama Land Recycling and Economic Redevelopment Act (ALRERA);
4. Develop a remedial framework which defines the extent of remediation necessary to eliminate potential exposure risks during the Applicant's future use of the Site as a retail dining establishment;
5. Obtain ADEM approval of this Voluntary Cleanup Plan by March 1, 2024;
6. Establish appropriate institutional and/or engineering controls (through an environmental covenant, following the implementation of this Voluntary Cleanup Plan) to mitigate potential exposure to the COCs potentially remaining in onsite soil; and
7. Develop a Soil Management Plan for use during future Site improvements.

In order to achieve these objectives, Bullock will oversee the removal of COC-affected soil from select areas of the Site and document its transportation to an ADEM-permitted disposal facility. The following sections contain the required elements of a Voluntary Property Assessment Report & Voluntary Cleanup Plan (as outlined in ADEM Administrative Code 335-15-4-.03 and 335-15-4-.04) and detail the process for implementation following ADEM approval. As such, this Voluntary Cleanup Plan will *"describe in sufficient detail those actions necessary to return the property to residential quality use, or at a minimum include restrictions such as land use controls, if appropriate to, satisfy the cleanup requirements for the qualifying property (ADEM Administrative Code 335-4-.04(1))."*



2.0 SUMMARY OF PREVIOUS ASSESSMENTS

Bullock reviewed the following environmental assessment documents in connection with the SITE:

1. Phase I ESA, dated May 23, 2023 (prepared by PSI); and
2. Limited Phase II ESA, dated June 2, 2023 (prepared by PSI).

Summaries of each document enumerated above are included below.

2.1 PHASE I ESA - MAY 2023

PSI's Phase I ESA identified the following recognized environmental conditions in connection with the Site:

- *“The subject property was developed in the early 1950s as a recycling facility which operated in time as American Recycling Company, Albertville 431 Recycling and last as Progress Rail Company beyond 2015. The recycling process typically entails the disassembling and compacting materials which could result in the release of regulated chemical compounds to surface soils. No records of the type of materials processed, or handling of processed materials were available for review. As such, it is PSI opinion that the lack of historical records for review is considered to be a REC relative to the historical land use of the property.*
- *American Recycling Company reportedly maintained an UST on the subject property located at the southwest corner of the building. The UST was reported to have been operable but out of service prior to establishment of the ADEM. As such, the UST was never registered with ADEM. It was reported that Progress Rail Co. notified the ADEM of the presence and intent to remove the UST. However, personnel with the ADEM UST Compliance Division were not able to locate any records of a UST associated with the subject property. If the UST was decommissioned, it was not in compliance with UST Closure guidelines of the ADEM. As such, the lack of documentation of the UST Closure represents a data gap.”*

With these findings, PSI recommended a Limited Phase II ESA.

2.2 LIMITED PHASE II ESA - MAY 2023

PSI's Limited Phase II ESA included the installation of seven soil borings (B-1 through B-7) to depths ranging from approximately 3.5 to six feet below grade. Similar to the 1998 investigation, groundwater was not encountered; however, field personnel collected two soil samples from each location for analysis of VOCs, semi-VOCs (SVOCs), PCBs, and RCRA metals according to EPA Methods 8260B, 8270, and 6010B (7471 for mercury). Review of the laboratory analytical results revealed similar findings to those obtained during the 1998 study. Arsenic was present above its EPA Industrial RSL in seven of the 14 soil samples selected for analysis, while cadmium was present above its EPA Industrial RSL in three of the 14 soil samples selected for analysis. Lead was also present above its EPA Industrial RSL in three of the 14 soil samples selected for analysis. Finally, Arochlor 1242, 1254, and 1260 were present above their respective EPA Industrial RSLs in three of the seven surface soil samples submitted for analysis. With these findings, PSI recommended the following:

“The Limited Phase II ESA confirmed the presence of soils impacted by arsenic, cadmium, lead, and PCBs at concentrations above the EPA RSLs for industrial soils on the subject property. PSI recommends



further assessment of surface and subsurface soils in an attempt to delineate the vertical and lateral extent of the impacted soil. Further attempts to assess groundwater may be required.”

Table 1 summarizes the analytical results for the soil samples collected at the Site in May 2023. Copies of these previous environmental assessment reports are included in **Appendix A**.

3.0 SCOPE OF WORK AND REPORT ORGANIZATION

3.1 SCOPE OF WORK

3.1.1 Voluntary Property Assessment Activities

In accordance with ADEM Administrative Code 335-4-.03(2), the Voluntary Property Assessment included the following:

1. *A description of the methods to be used to determine the type(s) and the amount(s) of any contamination including the delineation of all soil and groundwater contamination discovered or known to exist on-site;*
2. *The Voluntary Property Assessment Report shall be submitted in a format consistent with the Alabama Environmental Investigation and Remediation Guidance (AEIRG); and*
3. *A Voluntary Property Assessment completed by a non-responsible party must delineate the horizontal and vertical extent of contamination in groundwater on-site only.*

3.1.2 Voluntary Cleanup Plan

In accordance with ADEM Administrative Code 335-4-.04(2), this Voluntary Cleanup Plan includes the following:

1. *A description of the remediation at each area of known contamination;*
2. *A description of the conduct of the cleanup at the facility;*
 - a. *A detailed description of the methods to be used during cleanup, including but not limited to, removing, transporting, treating, storing, or disposing of all remediation waste, identification of the type(s) of off-site solid and/or hazardous waste management unit(s) to be used, if applicable.*
 - b. *A detailed description of the steps needed to remove or decontaminate all hazardous residues and contaminated containment system components, equipment, structures, and soils during cleanup including, but not limited to:*
 - (i) *Procedures for cleaning equipment and removal of contaminated soils;*
 - (ii) *Methods for sampling and testing surrounding soils; and*
 - (iii) *Criteria for determining the extent of remediation necessary to satisfy the cleanup requirements.*
 - c. *A detailed description of other activities necessary during or after the cleanup period to ensure compliance with the cleanup performance requirements. This description may include operation and maintenance, such as, but not limited to groundwater monitoring, leachate collection, and run-on and run-off control;*
 - d. *A schedule for cleanup of known areas of contamination. At a minimum, the schedule must include the total time necessary to remediate each known area of contamination and the time required for cleanup activities;*
 - e. *Provide proof of financial assurance in accordance with 335-15-5 (covered by EPA Cleanup Grant awarded to the City of Albertville, May 2020); and*



f. An estimate of the expected year of cleanup for facilities that use trust funds to demonstrate financial assurance under 335-15-5-.02(b).

3. An estimate of the maximum inventory of remediation wastes/contaminated media on-site during cleanup operations; and

4. A voluntary cleanup plan submitted by a non-responsible party must provide for remediation of all contamination described in the property assessment report on-site only.

3.2 REPORT ORGANIZATION

Section 4.0 summarizes Site characterization information, which includes the general geology, hydrogeology, and lithology of the Site area and provides Site-specific information regarding COCs in onsite soil. Sections 5.0 and 6.0 summarize the installation of soil borings, the determination of groundwater greater than 40 feet BLS, collection of soil samples for analysis of target COCs, and a comparison of the analytical results to ADEM screening values. Section 7.0 constitutes the Voluntary Cleanup Plan for ADEM's review and approval. Section 8.0 presents conclusions and recommendations for further action while the final section (9.0) provides a summary of the reference materials cited throughout this report.

4.0 SITE CHARACTERIZATION AND FIELD INVESTIGATION RESULTS

4.1 SURROUNDING POPULATION

The Site is located northwest of the intersection between US Highway 431 and Mathis Mill Road in Albertville, Alabama. Adjoining properties include wooded land followed by an electrical substation to the north, Mathis Mill Road and commercial properties (Purity Diaries, Maranatha used car sales and Ruby's Mexican Grill restaurant) to the east, US Highway 431 and commercial properties, followed by residential housing, to the south, and a stormwater drainage ditch, an automobile collision center, and a railroad tracks to the west. A surrounding land use map is included as **Figure 3A**.

4.2 GEOLOGY AND HYDROGEOLOGY

According to the Geological Survey of Alabama (GSA) *Geologic Map of Alabama*, dated 1988, the Site is underlain by the Pennsylvanian-aged Pottsville Formation, which consists of light-gray thin to thick-bedded quartzose sandstone and conglomerate containing interbedded dark-gray shale, siltstone, and coal.

Groundwater was not encountered during Site investigation activities completed in May and September 2023. Given the Site's location near the apex of Sand Mountain, groundwater is not generally present within 50 feet of the ground surface (Geohydrology and Ground-Water Availability in Western Marshal and Eastern Morgan Counties, Alabama, C.R. Bossong, U.S. Geological Survey, 1992). These findings support the absence of public or private water wells within a mile of the Site boundary (**Figure 3B**).

4.3 SITE SOILS

According to the United States Department of Agriculture (USDA) Natural Resources Conservation Service (NRCS) Web Soil Survey, a majority of the Site is underlain by Wynnville-Nauvoo fine sandy loams, 2 to 6 percent slopes. This soil component typically lies on flats on hills. The parent material consists of loamy residuum weathered from sandstone and shale. The western and southwestern portions of the Site are underlain by Hartsells fine sandy loam, 6 to 10 percent slopes. This component is on hillslopes, hills. The parent material consists of loamy residuum weathered from sandstone. Soils encountered during Phase II activities included medium dense to very dense silty sands with the exception



of one soil boring boring B-2, which encountered stiff to very hard lean clay. Fill materials consisting of coal ash and organics were encountered in borings B-2 and B-3 at depths of approximately 3.5 feet below land surface (BLS).

4.4 RELEASE CHARACTERIZATION AND DISTRIBUTION OF COCs

Considering the results of assessment activities conducted at the Site, the primary COC addressed in this Voluntary Cleanup Plan is select RCRA metals (arsenic, cadmium, and lead) and select PCB Aroclors (1242, 1248, 1254, and 1260) in surficial and shallow soil (detected in localized areas across the Site).

Characterization of the release is less certain; however, the source appears related to the former automobile salvaging and junkyard operations on the Site from the mid 1950s until Progress Rail ceased operations in 2016. These historical operations did not cause a singular release. Rather, the multiple years of these operations left behind residual contamination in onsite soil.

4.4.1 Chemicals of Concern

The primary COCs considered in this Voluntary Cleanup Plan include select RCRA metals (arsenic, cadmium, and lead) and select PCB Aroclors (1242, 1248, 1254, and 1260) in surficial and shallow soil (detected in localized areas across the Site).

4.4.2 Distribution of COCs

4.4.2.1 Soil

Surficial Soil: Arsenic, cadmium, lead, and select PCB Aroclors (1242, 1248, 1254, and 1260) were detected in surficial(0 to 1 foot BLS) above EPA Industrial RSLs in soil borings B-2, B-5, B-7, SB-8, and SB-17 (See Section 5.0 and 6.0).

Subsurface Soil: Arsenic, cadmium, lead, and select PCB Aroclors (1248 and 1254) were detected in surficial(0 to 1 foot BLS) above EPA Industrial RSLs in soil borings B-1, B-3, B-5, B-6, B-7, SB-8, and SB-17 (See Section 5.0 and 6.0).

4.4.2.2 Groundwater

Groundwater was not encountered during drilling operations completed in May and September 2023. Field personnel encountered bedrock refusal at depths ranging from 4.4 feet BLS to 7.8 feet BLS (Soil boring logs included in **Appendix B**).

4.4.2.3 Vapor Intrusion

Considering the chemical and physical properties of the COCs detected in onsite soil (select RCRA metals and PCBs), vapor intrusion risks do not represent a viable concern.

5.0 SOIL BORING INSTALLATION (SEPTEMBER 2023 INVESTIGATION)

Bullock personnel mobilized to the Site on September 7, 2023, for the installation of soil borings SB-8 through SB-17 (See **Figure 2**, illustrating boring locations). Consistent with the recommendations in the May 2023 Phase II ESA, Bullock endeavored to evaluate the lateral and vertical extent of soil contamination while attempting to access the underlying groundwater. As described further below,



Bullock achieved lateral and vertical assessment of COCs in onsite soil and confirmed groundwater to be present below the underlying bedrock. The absence of groundwater on the Site is consistent with its location on or near the top of Sand Mountain.

During drilling operations, field personnel used five-foot long stainless steel core samplers with five-foot acetate liners and advanced each soil boring in five-foot increments to collect continuous soil samples from the ground surface until reaching refusal. Between soil borings, field personnel decontaminated drilling rods and sampling equipment to prevent cross-contamination.

Following sample collection, Bullock personnel split a representative portion of each soil sample for chemical analysis, headspace screening, and lithologic classification. Each soil sample collected for chemical analysis was immediately placed in a pre-cleaned sample container supplied by the laboratory, labeled, and packed in a cooler with ice. Bullock delivered 16 soil samples under proper chain-of-custody to Sutherland Environmental Company, Inc. in Birmingham, Alabama, for analysis for VOCs, Polynuclear Aromatic Hydrocarbons (PAHs), RCRA Metals, and PCBs. Soil samples collected for headspace screening were placed in re-sealable plastic bags and allowed to equilibrate for a minimum of ten to 15 minutes, permitting sufficient vapors in the sample containers to accumulate. The containers were then field-screened with a photoionization detector (PID) and the headspace reading recorded. PID readings for each sample interval are included on the boring logs in **Appendix B**.

6.0 ANALYTICAL RESULTS FROM SOIL SAMPLING ACTIVITIES (SEPTEMBER 2023 INVESTIGATION)

The analytical data for the soil samples collected during this assessment were compared to the RSLs for industrial soil established by the EPA (November 2023). Review of the laboratory analytical results obtained revealed the following:

- VOCs and PAHs were not detected above applicable EPA RSLs in any of the soil samples collected for analysis;
- Cadmium was detected in one soil sample (SB-17, 1 to 5 feet BLS) at a concentration of 18 mg/kg, exceeding the EPA Industrial RSL of 10 mg/kg;
- Lead was detected in soil samples SB-8 (1 to 4 feet BLS) and SB-17 (1 to 4 feet BLS) at concentrations of 929 mg/kg and 2,490 mg/kg, exceeding the EPA Industrial RSL of 800 mg/kg;
- PCB Aroclor 1248 was detected in soil boring SB-8 at a concentration of 4.2 mg/kg, exceeding the EPA Industrial RSL of 0.94 mg/kg; and
- PCB Aroclor 1254 was detected in soil boring SB-8 at a concentration of 2.1 mg/kg, exceeding the EPA Industrial RSL of 0.99 mg/kg.

Table 1 and **Table 2** summarize the analytical results for the soil samples collected at the Site while **Figure 4** and **Figure 5** illustrate the extent of affected media on the Site. The laboratory analytical reports are included in **Appendix C**.

7.0 DESCRIPTION OF REMEDIATION: EXCAVATION, OFFSITE DISPOSAL, AND CAPPING

As detailed above, the primary COCs at the Site include select RCRA metals (arsenic, cadmium, and lead) and select PCB Aroclors (1242, 1248, 1254, and 1260) in surficial and shallow soil (detected in localized areas across the Site).

In light of these findings, Bullock anticipates the proposed remedial activities to include the following :



1. Removal of up to two feet of COC-affected soil from Areas 1, 2, 3, 5, and 6 on the Site (see **Figure 6**);
2. Removal of up to three feet of soil of COC-affected soil from Area 4 on the Site (see **Figure 6**);
3. Characterization of waste material for subsequent disposal at a permitted landfill (under a solid waste profile approved by ADEM);
4. Replacement of the excavated soil area with pre-screened, clean fill material;
5. Restoration of the ground surface with suitable cover (e.g., engineered fill, asphalt, and/or landscaping); and
6. Incorporation of future land use restrictions consistent with the proposed operations contemplated by S&L Properties Albertville, LLC (and formalized in an environmental covenant executed by ADEM and S&L Properties Albertville, LLC following acquisition of the Site).

Removal of soil from the six areas illustrated on **Figure 6** (each containing the highest concentrations of metals and/or PCBs) will reduce Site-wide concentrations of all target compounds (arsenic, cadmium, lead, and PCBs) in surficial soil to levels below applicable EPA RSLs.

7.1 IMPLEMENTATION OF CLEANUP PLAN

Bullock proposes to achieve these remedial objectives by advancing approximately 20-foot by 20-foot by two-foot (deep) excavations in Areas 1, 2, 3, 5, and 6 and collecting confirmation soil samples from the base and side walls of each excavation for analysis of the target metals or PCBs. Likewise, considering the depth of COC-affected media around borings B-1 and SB-17, Bullock proposes a larger excavation area along the western Site boundary, which would extend to an average depth of three feet BLS. Similarly, field personnel would collect confirmation soil samples from the sidewalls and base of the excavation for analysis of target COCs (select RCRA metals and PCBs) to demonstrate adequate removal of COC-affected soil.

With respect to confirmation soil sampling, Bullock proposes to collect one soil sample for each 20-foot length of the excavation sidewall and one soil sample for each 200 square-foot area from the base of each excavation. Following the collection of the confirmation soil samples from each excavation, field personnel will deliver them to Sutherland Environmental Laboratory under property chain-of-custody for analysis. Each excavation will remain open, pending the results of the laboratory results. If those results indicate further removal is warranted (i.e., EPA Industrial RSLs are exceeded), field personnel will advance the excavation laterally or vertically (to extent bedrock is not encountered) until achieving the remedial objectives.

7.2 MANAGEMENT AND CHARACTERIZATION OF WASTE MATERIAL

Following completion of the removal work described above, field personnel will stockpile the soil from each excavation onsite. Excavated material will be staged on polyethylene sheeting placed atop the ground surface in a designated area on the Site. The polyethylene layer on the ground surface will be bermed to mitigate potential releases of the waste material to the surrounding soil. Likewise, the stockpiled material will be covered with polyethylene to mitigate potential releases from stormwater runoff.

Considering the proposed excavation areas illustrated on **Figure 6**, Bullock estimates a volume of approximately 700 tons of waste material to be generated during the implementation of this Plan.

Based on this volume assumption, 700 tons of impacted soil will be removed, temporarily staged on the Site, and characterized for subsequent review and approval of a Solid Waste Profile (using ADEM Form



300) by the Solid Waste Branch. Upon ADEM's approval of the Solid Waste Profile, the material will be transported offsite for disposal at a permitted landfill. In advance of transportation, the soil will be characterized in volume increments mandated by ADEM Division 13 Solid Waste regulations to determine its character as a non-hazardous or hazardous waste. As the primary COC in onsite soil is arsenic, Bullock proposes to collect each waste characterization sample for RCRA metals and select PCBs and analyze all soil samples (for arsenic, cadmium, and lead) exceeding their applicable 20X thresholds using the Toxicity Characteristic Leaching Procedure (TCLP) method.

Assuming the material is determined to be characteristically non-hazardous, the affected soil will be transported to an ADEM-permitted Subtitle D landfill. During the transportation phase, field personnel will track waste manifests and provide documentation that all materials removed from the Site are accounted for at the landfill. These documents will be included in a final Remedial Implementation Report to be submitted to ADEM.

In the event that portions of the waste are determined to be characteristically hazardous, field personnel will contain and segregate this material from the non-hazardous waste (as required in Division 14 regulations) and conduct additional characterization analysis while arranging for its disposal within 90 days of generation. As the cost associated with management and disposal of hazardous waste is approximately ten times (or more) that of non-hazardous waste, field personnel will employ the sampling and waste stream sampling protocols approved by ADEM in Division 14 regulations to minimize the ultimate volume requiring disposal as a hazardous waste.

7.3 SITE RESTORATION AND GRADING

Upon completion of the soil removal and disposal activities described above, field personnel will backfill each clean, suitable material to meet future engineering specifications. Likewise, given the elevation change from the eastern to western boundaries of the Site, future redevelopment activities will require the importation of several feet of clean, engineered fill onto the western side to achieve the final grade. As such, the arsenic concentrations remaining in place in borings B-3 and B-6 (at concentrations above applicable EPA Industrial RSLs) can be managed in place and subsequently covered by clean, compacted backfill, consistent with the geotechnical recommendations.

In order to implement the filling and grading work described above, Bullock has prepared a Soil Management Plan (included in **Appendix D**) to govern these activities and future soil disturbance activities in the future.

8.0 SITE CONTROLS (DECONTAMINATION AND RUNOFF) AND REMEDIAL CRITERIA

8.1 SITE CONTROLS

During the excavation work, field personnel will control access to the Site at the gate along the eastern boundary and post signs regarding entry restrictions. The gate will be locked during non-working hours and access will be controlled by Bullock representatives during the excavation activities.

Excavation equipment will remain within the fenced Site boundary throughout the implementation of this Voluntary Cleanup Plan. Before demobilizing the excavator, field personnel will ensure the tracks, bucket, and/or tires are clean and any potentially contaminated residues removed and left within the fenced enclosure. The ground surface surrounding the Site entrance will be covered with a layer of gravel (likely #57 Stone) to mitigate potential tracking of soil onto the adjacent roadway by incoming and outgoing dump trucks being loaded by the excavator.



Additionally, given the westward slope of the Site area, field personnel will line the southern and western boundaries with silt fencing or other suitable sediment controls to mitigate or altogether eliminate stormwater runoff from the Site to the surrounding roadways or adjacent properties. As the Site area does not qualify for a National Pollutant Discharge Elimination System (NPDES) Construction Stormwater Permit, these controls will be implemented and maintained without a Permit. However, all controls and monitoring of the runoff controls will function in compliance with NPDES requirements and continue throughout the duration of the project.

8.2 MEASURES FOR TRANSFER AND TRANSPORTATION OF THE WASTE MATERIAL

Contaminated soil will be removed and characterized for subsequent disposal in accordance with the Soil Management Plan (included as **Appendix D**). Upon receipt of an approved Solid Waste Profile from ADEM, Bullock will oversee the transfer of contaminated media onto dump trucks staged at the Site entrance. Depending on weather conditions, a water truck may be present to mitigate fugitive dust migration beyond the Site boundary. Once each truck is loaded, the generator representative and driver will sign the manifest designated for that load (also listing the ADEM Solid Waste Profile Number) and the driver will leave with the manifest and obtain a final signature from the receiving landfill facility. The landfill will provide final copies of all executed manifests at the conclusion of the project.

9.0 ANTICIPATED SCHEDULE & MAXIMUM INVENTORY ESTIMATE OF WASTE

9.1 ANTICIPATED SCHEDULE

Following ADEM's approval of the Voluntary Cleanup Plan (to be submitted by S&L Properties Albertville, LLC as the Voluntary Cleanup Program Non-Responsible Party Applicant), a mandated 30-day public notice period will follow. During this timeframe, S&L Properties Albertville, LLC and Bullock will begin Site preparation efforts in order to initiate cleanup work immediately following the expiration of the 30-day public notice period.

7.2 ESTIMATE OF MAXIMUM INVENTORY OF REMEDIATION WASTE

As indicated in previous sections, Bullock estimates a volume of 700 tons of remediation waste to be generated as a result of the excavation activities summarized in this Voluntary Cleanup Plan. However, Bullock has applied a 20% contingency to this estimate to account for additional waste removal work potentially required. As such, the estimated maximum inventory of remediation waste is 840 tons.

10.0 CONCLUSIONS & RECOMMENDATIONS

Considering the information detailed in this Voluntary Cleanup Plan, investigations completed to date indicate the COCs in onsite soil include select RCRA metals (arsenic, cadmium, and lead) and PCBs in localized areas of the Site) which extend two to three feet BLS. Groundwater, not present within 40 feet of the surface, can be ruled out as a concern. Finally, COC-affected media does not appear to extend beyond the Site boundary.

With these findings, Bullock, on behalf of S&L Properties Albertville, LLC (the Non-Responsible Party Applicant), recommends the following:

1. Excavate and remove COC-affected media in Areas 1 through 6 as illustrated on **Figure 6**;



2. Transport the waste material offsite for disposal at a permitted landfill under an approved Solid Waste Profile;
3. Backfill the excavation with clean material to match the existing grade;
4. Restore the Site conditions to match (to the degree possible) the elevation required for subsequent redevelopment activities;
5. Employ stormwater measures, access control, and air monitoring activities (detailed in Section 8.0) for the duration of the excavation and transportation of waste from the Site; and
6. Document the implementation of this Voluntary Cleanup Plan to ADEM upon completion.

With these actions completed, S&L Properties Albertville, LLC would then submit a draft environmental covenant for review and approval by ADEM. The environmental covenant would include the following land use restrictions (which would be incorporated onto the deed upon transfer of the Site to S&L Properties Albertville, LLC):

1. The use of groundwater for potable or irrigation purposes from or on the Site is prohibited; and
2. The Site shall not house ground-level residential development;

11.0 REFERENCE MATERIALS

Bullock referenced the following sources during the preparation of this report.

1. Phase I ESA Report prepared by PSI (May 2023).
2. Limited Phase II ESA Report prepared by PSI. (May 2023)..
3. ADEM Administrative Code 335-15.
4. Alabama Environmental Investigation and Remediation Guidance (Revised February 2017).
5. USGS 7.5-minute Topographic Quadrangle *Albertville, Alabama*, dated 2020.
6. GSA *Geologic Map of Alabama*, dated 1988.
7. Soil Survey Staff, NRCS, USDA. Web Soil Survey. Available online at <http://websoilsurvey.nrcs.usda.gov>.



TABLES



Table 1
Chemicals of Concern in Soil (May 2023 Investigation)
Vacant Commercial Property
500 Mathis Mill Road
Albertville, Marshall County, Alabama
Bullock Environmental, LLC Project #: 23-S&LP01

Client Sample ID		B-1	B-1	B-2	B-2	B-3	B-3	B-4	B-4	B-5	B-5	B-6	B-6	B-7	B-7	
Depth (feet below surface)		0-1'	3	0-1'	3	0-1'	3	0-1'	3	0-1'	3	0-1'	3	0-1'	3	
Date Collected		5/18/23	5/18/23	5/18/23	5/18/23	5/18/23	5/18/23	5/18/23	5/18/23	5/18/23	5/18/23	5/18/23	5/18/23	5/18/23	5/18/23	
Method	Analyte	EPA RSL	RESULT													
8260B	VOCs	CS	<RSLs	<RSLs	<RSLs	<RSLs	<RSLs	<RSLs	<RSLs	<RSLs	<RSLs	<RSLs	<RSLs	<RSLs	<RSLs	
8270C	SVOCs	CS	<RSLs	<RSLs	<RSLs	<RSLs	<RSLs	<RSLs	<RSLs	<RSLs	<RSLs	<RSLs	<RSLs	<RSLs	<RSLs	
6010B	Arsenic	3.0	3.00	10.4	6.48	<RL	<RL	10.2	2.43	<RL	15.3	<RL	<RL	6.91	6.15	4.61
6010B	Barium	22,000	17.8	768	117	20.6	12.8	17.7	137	28.6	497	16.3	21.7	12.8	215	198
6010B	Cadmium	10.0	<RL	19.1	4.73	<RL	<RL	<RL	3.34	<RL	19.4	<RL	<RL	<RL	10.6	7.33
6010B	Chromium	NE	48.4	33.7	37.1	11.6	10.1	46.2	16.4	20.6	99.2	13.2	17.1	25.1	315	25.9
6010B	Lead	800	28.4	846	437	136	4.4	7.93	211	7.17	1750	4.98	5.34	5.82	590	432
7471C	Mercury	5	<RL	1.87	<RL	<RL	<RL	<RL	<RL	<RL	<RL	<RL	<RL	<RL	<RL	0.577
6010B	Selenium	580	<RL	<RL	<RL	<RL	<RL	<RL	<RL	<RL	<RL	<RL	<RL	<RL	<RL	<RL
6010B	Silver	580	<RL	<RL	<RL	<RL	<RL	<RL	<RL	<RL	4.33	<RL	<RL	<RL	<RL	<RL
8081	Aroclor 1242	0.95	0.37	NA	<RL	NA	<RL	NA	5.4	NA	6.4	NA	<RL	NA	110	NA
6020B	Aroclor 1254	0.97	0.14	NA	<RL	NA	<RL	NA	1.9	NA	2.1	NA	<RL	NA	6.2	NA
6020B	Aroclor 1260	0.99	0.067	NA	<RL	NA	<RL	NA	1.2	NA	1.3	NA	<RL	NA	2.4	NA

Notes:

All concentrations presented in milligrams per kilogram (mg/kg), parts per million equivalent.

VOCs = Volatile Organic Compounds, other than those listed separately

SVOCs= Semi-volatile Organic Compounds

PAHS = Polynuclear Aromatic Hydrocarbons

EPA RSL = Regional Screening Level for Industrial Soil (THQ 0.1) established by Environmental Protection Agency (EPA) Region 9 (May 2023)

NE = Not Established

CS = RSLs are Constituent-Specific

Bolded Cell = Detected concentration but below EPA RSL

NA = Not Analyzed

<RL = Below laboratory detection limits for all (other) compounds in analytical suite

Table 2
Chemicals of Concern in Soil (September 2023 Investigation)
Vacant Commercial Property
500 Mathis Mill Road
Albertville, Marshall County, Alabama
Bullock Environmental, LLC Project #: 23-S&LP01

Client Sample ID			SB-8	SB-9	SB-10	SB-10	SB-11	SB-12	SB-12
Depth (feet below surface)			1-4'	1-5'	1-5'	5-7'	1-4.5'	1-5'	5-7'
Date Collected			9/7/23	9/7/23	9/7/23	9/7/23	9/7/23	9/7/23	9/7/23
Method	Analyte	EPA RSL	RESULT						
8260B	Benzene	5.1	<0.005	<0.005	<0.005	<0.005	<0.005	<0.005	<0.005
8260B	Toluene	4,700	<0.005	<0.005	<0.005	<0.005	<0.005	<0.005	<0.005
8260B	Ethylbenzene	25	<0.005	<0.005	<0.005	<0.005	<0.005	<0.005	<0.005
8260B	Xylenes (o,m,p)	250	<0.015	<0.015	<0.015	<0.015	<0.015	<0.015	<0.015
8270C	PAHs	CS	<RSLs	<RSLs	<RSLs	<RSLs	<RSLs	<RSLs	<RSLs
6010B	Arsenic	3.0	<1.0	<1.0	<1.0	<1.0	<1.0	<1.0	<1.0
6010B	Cadmium	10.0	<1.0	<1.0	<1.0	<1.0	<1.0	<1.0	<1.0
6010B	Chromium	NE	81	17	<1.0	12	<1.0	<1.0	16
3060A/7196A	Hex. Chrom.	6	2.1	NA	NA	NA	NA	NA	NA
6010B	Lead	800	929	<1.0	<1.0	<1.0	<1.0	<1.0	<1.0
8082A	Aroclor 1016	5.1	1.9	<0.1	<0.1	<0.1	<0.1	<0.1	<0.1
8082A	Aroclor 1248	0.94	4.2	<0.1	<0.1	<0.1	<0.1	<0.1	<0.1
8082A	Aroclor 1254	0.99	2.1	<0.1	<0.1	<0.1	<0.1	<0.1	<0.1

Client Sample ID			BG-1	BG-2	BG-3	BG-4
Date Collected			9/7/23	9/7/23	9/7/23	9/7/23
Method	Analyte	EPA RSL	RESULT			
6010B	Arsenic	3.0	<1.0	<1.0	<1.0	<1.0

Table 2
Chemicals of Concern in Soil (September 2023 Investigation)
Vacant Commercial Property
500 Mathis Mill Road
Albertville, Marshall County, Alabama
Bullock Environmental, LLC Project #: 23-S&LP01

Client Sample ID		SB-13	SB-14	SB-14	SB-15	SB-15	SB-16	SB-16	SB-17	SB-17	
Depth (feet below surface)		1-5'	1-5'	5-8.5'	1-5'	5-7'	1-5'	5-6'	1-5'	5-6'	
Date Collected		9/7/23	9/7/23	9/7/23	9/7/23	9/7/23	9/7/23	9/7/23	9/7/23	9/7/23	
RESULT											
8260B	Benzene	5.1	<0.005	<0.005	<0.005	<0.005	<0.005	<0.005	<0.005	<0.005	<0.005
8260B	Toluene	4,700	<0.005	<0.005	<0.005	<0.005	<0.005	<0.005	<0.005	<0.005	<0.005
8260B	Ethylbenzene	25	<0.005	0.017	<0.005	<0.005	<0.005	<0.005	<0.005	<0.005	<0.005
8260B	Xylenes (o,m,p)	250	<0.015	0.058	<0.015	<0.015	<0.015	<0.015	<0.015	<0.015	<0.015
8270C	PAHs	CS	<RSLs	<RSLs	<RSLs	<RSLs	<RSLs	<RSLs	<RSLs	<RSLs	<RSLs
6010B	Arsenic	3.0	<1.0	<1.0	<1.0	<1.0	<1.0	<1.0	<1.0	<1.0	<1.0
6010B	Cadmium	10.0	<1.0	<1.0	<1.0	<1.0	<1.0	<1.0	<1.0	18	<1.0
6010B	Chromium	NE	<1.0	21	<1.0	16	30	16	<1.0	73	15
3060A/7196A	Hex. Chrom.	6	NA	NA	NA	NA	NA	NA	NA	NA	NA
6010B	Lead	800	11	127	41	54	<1.0	<1.0	<1.0	2,490	24
8082A	Aroclor 1016	5.1	<0.1	0.5	<0.1	<0.1	<0.1	<0.1	<0.1	<0.1	<0.1
8082A	Aroclor 1248	0.94	<0.1	0.4	<0.1	<0.1	<0.1	<0.1	<0.1	<0.1	<0.1
8082A	Aroclor 1254	0.99	<0.1	<0.1	<0.1	<0.1	<0.1	<0.1	<0.1	<0.1	<0.1

Notes:

All concentrations presented in milligrams per kilogram (mg/kg), parts per million equivalent.

PAHS = Polynuclear Aromatic Hydrocarbons

EPA RSL = Regional Screening Level for Industrial Soil (THQ 0.1) established by Environmental Protection Agency (EPA) Region 9 (May 2023)

CS = RSLs are Constituent-Specific

Bolded Cell = Detected concentration but below EPA RSL

Highlighted/bolded cells = Concentration exceeds corresponding EPA RSL

NA = Not Analyzed

<RL = Below laboratory detection limits for all (other) compounds in analytical suite

FIGURES



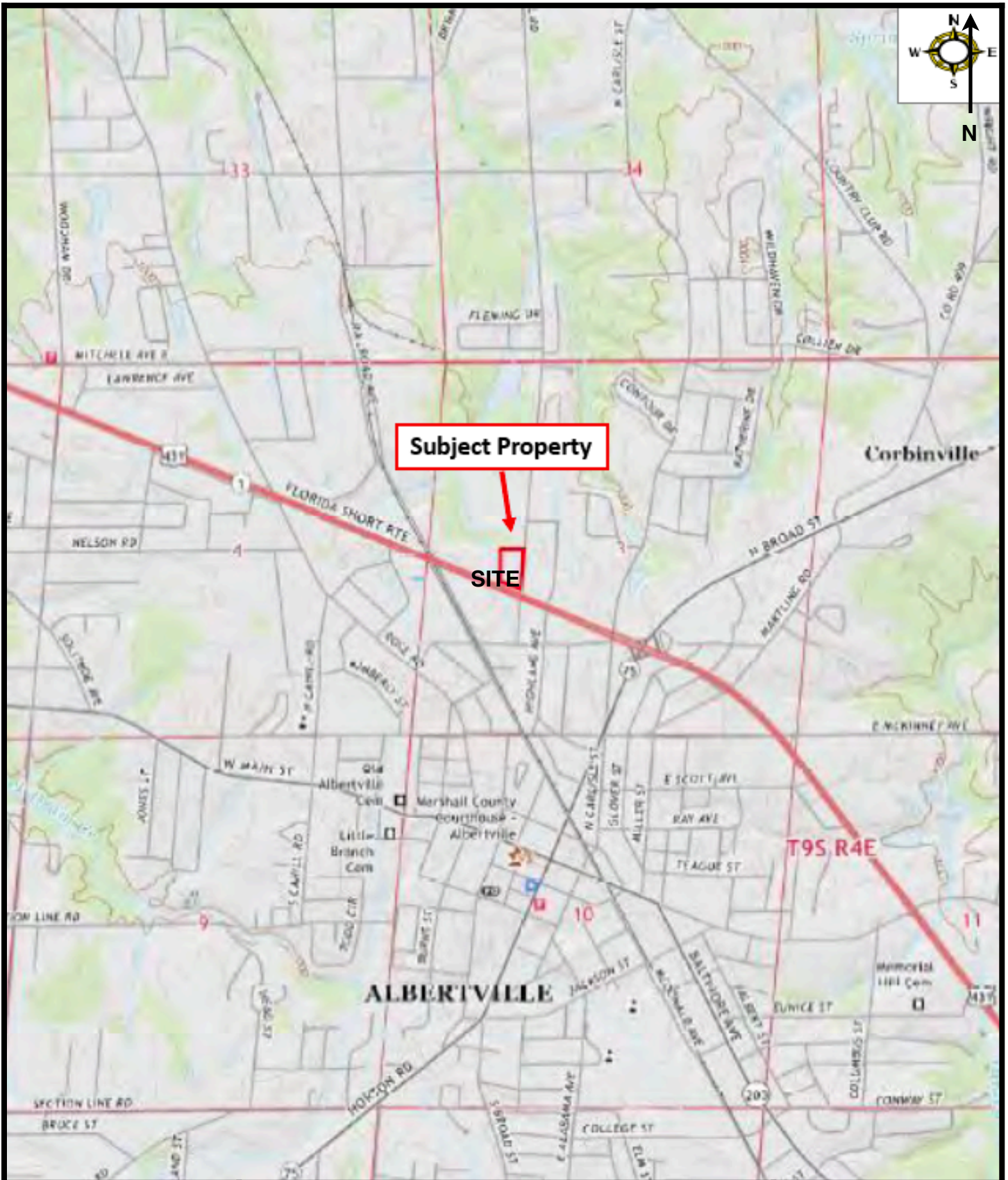

PROJECT

VOLUNTARY PROPERTY ASSESSMENT REPORT & CLEANUP PLAN
 FORMER SALVAGE & RECYCLING FACILITY
 500 MATHIS MILL ROAD
 ALBERTVILLE, MARSHALL COUNTY, ALABAMA
 BULLOCK ENVIRONMENTAL, LLC PROJECT #: 23-S&LP01

FIGURE 1

SITE LOCATION MAP
 USGS 7.5-MINUTE
 TOPOGRAPHIC QUADRANGLE
 ALBERTVILLE, ALABAMA,
 DATED 2020

SCALE: 1" = 0.125 MILES





SITE



PROJECT
VOLUNTARY PROPERTY ASSESS, ENT REPORT & CLEANUP PLAN
FORMER SALVAGE & RECYCLING FACILITY
500 MATHIS MILL ROAD
ALBERTVILLE, MARSHALL COUNTY, ALABAMA
BULLOCK ENVIRONMENTAL, LLC PROJECT #: 23-S&LP01

FIGURE 2
SITE PLAN WITH SOIL
BORING LOCATIONS
SCALE: 1" = 125 FEET



PROJECT
 VOLUNTARY PROPERTY ASSESS,ENT REPORT & CLEANUP PLAN
 FORMER SALVAGE & RECYCLING FACILITY
 500 MATHIS MILL ROAD
 ALBERTVILLE, MARSHALL COUNTY, ALABAMA
 BULLOCK ENVIRONMENTAL, LLC PROJECT #: 23-S&LP01

FIGURE 3A
 AREA LAND USE MAP
 SCALE: 1"= 100'



No public or private water wells noted within a one-mile radius of the Site.

88°13'0"W

88°12'30"W

88°12'

Wells & Additional Sources

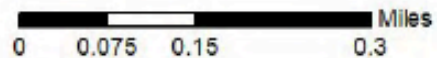

PROJECT
 VOLUNTARY PROPERTY ASSESSMENT REPORT & CLEANUP PLAN
 FORMER SALVAGE & RECYCLING FACILITY
 500 MATHIS MILL ROAD
 ALBERTVILLE, MARSHALL COUNTY, ALABAMA
 BULLOCK ENVIRONMENTAL, LLC PROJECT #: 23-S&LP01

FIGURE 3B
 AREA MAP
 (INCLUDING AREA WATER
 SUPPLY WELLS)

SCALE: AS SHOWN



PROJECT

VOLUNTARY PROPERTY ASSESSMENT REPORT & CLEANUP PLAN
FORMER SALVAGE & RECYCLING FACILITY
500 MATHIS MILL ROAD
ALBERTVILLE, MARSHALL COUNTY, ALABAMA
BULLOCK ENVIRONMENTAL, LLC PROJECT #: 23-S&LP01

FIGURE 4

CHEMICALS OF CONCERN
IN SOIL- RCRA METALS



SCALE: 1" = 125 FEET



PROJECT
 VOLUNTARY PROPERTY ASSESSMENT REPORT & CLEANUP PLAN
 FORMER SALVAGE & RECYCLING FACILITY
 500 MATHIS MILL ROAD
 ALBERTVILLE, MARSHALL COUNTY, ALABAMA
 BULLOCK ENVIRONMENTAL, LLC PROJECT #: 23-S&LP01

FIGURE 5
 CHEMICALS OF CONCERN
 IN SOIL-PCBs
 SCALE: 1" = 125 FEET



 Excavation to 2' BLS
 Excavation to 3' BLS



PROJECT
 VOLUNTARY PROPERTY ASSESSMENT REPORT & CLEANUP PLAN
 FORMER SALVAGE & RECYCLING FACILITY
 500 MATHIS MILL ROAD
 ALBERTVILLE, MARSHALL COUNTY, ALABAMA
 BULLOCK ENVIRONMENTAL, LLC PROJECT #: 23-S&LP01

FIGURE 6
 PROPOSED EXCAVATION
 AREAS

APPENDIX A

PREVIOUS ENVIRONMENTAL ASSESSMENT REPORTS





Phase I Environmental Site Assessment

Vacant Commercial Property
500 Mathis Mill Road
Albertville, Alabama 35951



Prepared for:

McCON Building Corporation
1209 Joseph Street
Dodgeville, Wisconsin 53533

Prepared by:

Professional Service Industries, Inc.
175 South A Street
Pensacola, Florida 32502

May 23, 2023

PSI Project Number: 07833766

A handwritten signature in blue ink that reads 'Jim Mosely'.

James Mosely
Project Manager

A handwritten signature in blue ink that reads 'Darryl W. May'.

Darryl W. May
Principal Consultant

Phase I ESA Summary Table

Professional Service Industries, Inc. (PSI), an Intertek company, performed a Phase I ESA of the Vacant Commercial Property located at 500 Mathis Mill Road, in Albertville, Alabama 35951. PSI performed the assessment to comply with the contract between McCON Building Corporation (the client) and PSI.

Our assessment did not include evaluation of BERs that are beyond the scope of ASTM E1527 (ASTM non-scope services, such as asbestos, mold, lead-based paint, radon, wetlands, etc.).

Recommendations, if provided, are included in Section 1.3 of this report.

Report Section		No Issues Identified	REC	CREC	HREC	VEC	De-minimis	BER Issue	Notes
3.0	USER-PROVIDED INFORMATION	✓							
5.2	SUBJECT PROPERTY OBSERVATIONS	✓							
5.3	OFF-SITE OBSERVATIONS	✓							
6.0	HISTORICAL USES		✓						
7.0	ENVIRONMENTAL REGULATORY RECORDS REVIEW	✓							
8.0	VAPOR ENCROACHMENT SCREENING	✓							

TABLE OF CONTENTS

LIST OF COMMONLY USED ACRONYMS AND ABBREVIATIONS	v
CERTIFICATION	viii
1.0 EXECUTIVE SUMMARY	1
1.1 FINDINGS	1
1.2 CONCLUSIONS	2
1.3 RECOMMENDATIONS	4
2.0 PHASE I ESA SCOPE AND METHODOLOGY	5
2.1 PURPOSE OF SERVICES	5
2.2 PHASE I ESA METHODOLOGY	5
2.3 LIMITATIONS, EXCEPTIONS, DEVIATIONS AND DATA GAP	5
2.4 SIGNIFICANT ASSUMPTIONS	6
3.0 USER-PROVIDED INFORMATION	7
3.1 USER QUESTIONNAIRE	7
3.2 TITLE RECORDS	9
3.3 SUGGESTED INFORMATION	9
3.4 HELPFUL DOCUMENTS AND PRIOR INVESTIGATIONS	9
4.0 PHYSICAL SETTING	11
5.0 SITE RECONNAISSANCE	13
5.1 SUBJECT PROPERTY DESCRIPTION AND CURRENT USES	13
5.2 SUBJECT PROPERTY OBSERVATIONS	14
5.3 OFF-SITE OBSERVATIONS	17
6.0 HISTORICAL USES	20
6.1 CURRENT AND PRIOR USE INTERVIEWS	20
6.2 SUMMARY OF HISTORICAL SOURCES & RESOURCES	21
6.3 SUMMARY HISTORY OF THE SUBJECT PROPERTY AND ADJOINING PROPERTIES	22
7.0 ENVIRONMENTAL REGULATORY RECORDS REVIEW	26
7.1 DATABASE FINDINGS	26
7.2 REGULATORY AGENCY INQUIRIES	28
8.0 VAPOR ENCROACHMENT SCREENING	30



8.1 METHODOLOGY 30

8.2 VES RESULTS 30

8.3 VES LIMITATIONS 31

9.0 WARRANTY AND RELIANCE 32

9.1 STANDARD OF CARE AND WARRANTIES 32

9.2 RELIANCE 32

9.3 THIRD PARTY RELIANCE 33



LIST OF APPENDICES

FIGURES

PHOTOGRAPHS

USER QUESTIONNAIRE RESPONSES

PHYSICAL SETTING DOCUMENTATION

INTERVIEW DOCUMENTATION

HISTORICAL DOCUMENTATION: TOPOGRAPHIC MAPS

HISTORICAL DOCUMENTATION: AERIAL PHOTOGRAPHS

HISTORICAL DOCUMENTATION: CITY DIRECTORIES

HISTORICAL DOCUMENTATION: FIRE INSURANCE MAPS

ENVIRONMENTAL DATABASE REPORT

SUPPLEMENTAL REGULATORY DOCUMENTATION DATA

GAP WORKSHEET

VAPOR ENCROACHMENT SCREENING DOCUMENTATION

PERSONNEL QUALIFICATIONS

LIST OF COMMONLY USED ACRONYMS AND ABBREVIATIONS

ACM	Asbestos-Containing Material
ADCNR	Alabama Department of Conservation & Natural Resources
ADEM	Alabama Department of Environmental Management
AHERA	Asbestos Hazard Emergency Response Act
AMSD	Approximate Minimum Search Distance
AMSL	Above Mean Sea Level
AOGB	Alabama Oil & Gas Board
APN	Assessor's Parcel Number (also referred to as a PIN)
AST	Above-Ground Storage Tank
ASTM	American Society for Testing and Materials
AUL	Activity & Use Limitation
BER	Business Environmental Risk
Bgs	Below the ground surface
BTEX	Benzene, Toluene, Ethylbenzene, Xylenes
CERCLA	Comprehensive Environmental Response, Compensation & Liability Act
CERCLIS	Comprehensive Environmental Response, Compensation & Liability Information System (now called SEMS)
CESQG	Conditionally Exempt Small Quantity Generator of Hazardous Waste (now called VSQG)
CFR	Code of Federal Regulations
COC	Chemical(s) of Concern
CREC	Controlled Recognized Environmental Condition
CWA	Clean Water Act
EDR	Environmental Data Resources, Inc.
EP	Environmental Professional
EPA	U.S. Environmental Protection Agency
ERIS	Environmental Risk Information Services, Inc.
ESA	Environmental Site Assessment
FEMA	Federal Emergency Management Agency

FOIA	Freedom of Information Act
GSA	Geological Survey of Alabama
HREC	Historical Recognized Environmental Condition
HUD	U.S. Department of Housing & Urban Development
HVAC	Heating, Ventilation & Air Conditioning System
LAST	Leaking Above-Ground Storage Tank
LBP	Lead-Based Paint
LLP	Landowner Liability Protection
LQG	Large Quantity Generator of Hazardous Waste
LUST/ LST	Leaking Underground Storage Tank
MCL	Maximum Concentration Level
mg/kg	Milligrams per Kilogram
mg/L	Micrograms per liter
mg/L	Milligrams per Liter
MSDS	Material Safety Data Sheet (now called Safety Data Sheet (SDS))
MTBE	Methyl Tert-Butyl Ether
ND	Not Detected
NFA	No Further Action (also called No Further Remediation (NFR))
NOV	Notice of Violation
NPDES	National Pollution Discharge Elimination System
NPL	National Priorities List (a.k.a. Superfund)
NRCS	Natural Resources Conservation Service
NWI	National Wetlands Inventory
OSHA	U.S. Occupational Safety & Health Administration
PAH	Polynuclear (Polycyclic) Aromatic Hydrocarbons
PCB	Polychlorinated Biphenyl
PCE	Perchloroethylene (also called Tetrachloroethylene)
pCi/L	Picocuries per Liter

PFAS	Per & Polyfluoroalkyl Substances
PFOA	Perfluorooctanoic Acid
PFOS	Perfluorooctanesulfonic Acid
ppb	Parts per Billion
ppm	Parts per Million
RBCA	Risk-Based Corrective Action
RCRA	Resource Conservation & Recovery Act
REC	Recognized Environmental Condition
RFI	Request for Information
SF	Square Feet
SQG	Small Quantity Generator of Hazardous Waste
SSURGO	Soil Survey Geographic Database
TCE	Trichloroethylene
TPH	Total Petroleum Hydrocarbons
USACE	U.S. Army Corps of Engineers
USDA	U.S. Department of Agriculture
USFWS	U.S. Fish & Wildlife Service
USGS	U.S. Geological Survey
UST	Underground Storage Tank
VEC	Vapor Encroachment Condition
VES	Vapor Encroachment Screening
VIC	Vapor Intrusion Condition
VOC	Volatile Organic Compound

CERTIFICATION

PSI, an Intertek company, has completed a Phase I ESA of the Vacant Commercial Property property located at 500 Mathis Mill Road in Albertville, Alabama ("the subject property"). PSI performed the Phase I ESA in conformance with ASTM E1527-21, *Standard Practice for Environmental Site Assessments: Phase I Environmental Site Assessment Process* (the Practice). The assessment was completed at the request of McCON Building Corporation ("the client") in accordance with the scope of work outlined in PSI's Proposal Number 0783-398576, which was authorized by the client on April 28, 2023.

The conclusions developed herein represent our professional judgment based on information and data available to us at the time of the assessment, and observations made at the time of our site reconnaissance. In accordance with the Practice, certain items must be updated 180 days after research is initiated.

Site Assessor:



James Mosely
Project Manager

Reviewed by:



Darryl W. May
Principal Consultant

Environmental Professional Certification

I declare that, to the best of my professional knowledge and belief, I meet the definition of Environmental Professional as defined in 312.10 of this part. I have the specific qualifications based on education, training, and experience to assess a property of the nature, history, and setting of the subject property. I have developed and performed the all appropriate inquiries in conformance with the standards and practices set forth in 40 CFR Part 312.

Environmental
Professional:



James Mosely
Project Manager

TABLE OF DATES

Component	Date
Date of Earliest Interview	April 28, 2023
Date of ERIS Regulatory Database Report	May 2, 2023
Date of Site Reconnaissance	May 2, 2023 and May 18, 2023
Report Date	May 23, 2023



1.0 EXECUTIVE SUMMARY

1.1 FINDINGS

A summary of findings is provided below. The report should be read in its entirety to obtain a more complete understanding of the information provided and to aid in any decisions made or actions taken based on this information.

1.1.1 SUBJECT PROPERTY DESCRIPTION AND CURRENT USE

The subject property consists of an approximate 3.66 acre parcel located at 500 Mathis Mill Road, in Albertville, Alabama. The property is developed with a 6,800 SF single-story warehouse building with associated parking. The building does not have a basement. Based on the data reviewed, the south portion of the structure was constructed in 1950 with a CMU block building on a concrete slab. Between 1957 and 1962, a pre-engineered steel framed warehouse was constructed adjoining the north side of the existing building. The property is currently vacant but was previously occupied by American Recycling Company from circa 1950 through 1998, and Progress Rail Services from 1998 through circa 2016. The property appeared to have remained vacant since 2017. Historically, the property had been used as a scrap metal and recycling facility. On-site activities consisted of processing, segregating and packaging various waste for recycling.

1.1.2 ADJOINING PROPERTY DESCRIPTION AND USE

Usage of adjoining properties is discussed in the following table.

Direction	Description of Adjoining Property Use
North	Wooded land followed by an electrical transmission substation and light industrial facility identified as Huhtmaki which manufactures products for the Chinnet brand disposable tableware.
East	Mathis Mill Road followed by Purity Diaries, Maranatha used car sales and Ruby's Mexican Grill restaurant with commercial property beyond.
South	U.S. Highway 431 with commercial property along the south side of the highway with residential property beyond.
West	A regional stormwater drainage ditch followed by undeveloped land with Holcomb Collision a railroad track and commercial property beyond.

1.1.3 HISTORICAL USE OF SUBJECT PROPERTY AND SURROUNDING AREA

In 1938, the subject property and surrounding land appeared to be open farmland bisected by the north to south trending Mathis Mill Road. Residential dwellings and outbuildings were sparsely distributed in the region north of Albertville. A northwest to southeast railroad track bisected the region west of the subject



property. By 1957, U.S. Highway 431 had been developed trending generally east to west through the region which established the south boundary of the subject property. The subject property had been developed as an apparent scrapyard, and commercial development had occurred along the south side of the highway. By 1970, land to the had become forested and land to the northeast had been developed for residential purposes. Land along U.S. 431 continued developing with commercial properties along the highway. By 1979, the north adjoining property had become forested, and land beyond was developed with a light industrial property. By 1981 an electrical substation was developed to the north beyond the wooded land and by 1998, the industrial facility to the north was expanded, and the region was developed generally consistent with current observations.

1.1.4 GOVERNMENTAL RECORDS REVIEW

PSI subcontracted with a regulatory database report provider, ERIS, and reviewed governmental database records that included spill sites, tanks, hazardous waste handlers, and other facilities of potential concern within proximity to the subject property.

The subject property was identified in the database search and those listings were evaluated by PSI during this assessment.

One or more off-site facility listings were identified in the database search within the appropriate AMSD and were evaluated by PSI during this assessment.

These listings are discussed in Section 7.1 of this report and the regulatory radius map report is appended.

1.2 CONCLUSIONS

PSI performed a Phase I ESA of the subject property in conformance with the scope and limitations of ASTM Practice E1527-21. Any exceptions to or deletions from this practice are described in Section 2.3 of this report. The following conclusions have been made with regard to evidence of RECs, HRECs, CRECs, VECs, and de minimis conditions in connection with the subject property, as defined in ASTM Practice E1527-21.

1.2.1 SIGNIFICANT DATA GAPS

The ASTM E1527-21 Standard Practice defines a significant data gap as a lack of or inability to obtain information required by the practice that would limit our ability to draw conclusions with regard to RECs in connection with the subject property.

- The subject property was developed in the early 1950s as a recycling facility which operated in time as American Recycling Company, Albertville 431 Recycling and last as Progress Rail Company beyond 2015. The recycling process typically entails the disassembling and compacting materials which could result in the release of regulated chemical compounds to surface soils. No records of the type of materials processed, or handling of processed materials were available for review. As such, it is PSI opinion that the lack of historical records for review is considered to be a significant data gap related to the historical land use of the property.



- American Recycling Company reportedly maintained an UST on the subject property located at the southwest corner of the building. The UST was reported to have been operable but out of service prior to establishment of the ADEM. The ADEM UST Compliance Division did not have records of UST closure. As such, if the UST was decommissioned, it was not in compliance with UST Closure guidelines of the ADEM. The lack of documentation of the UST closure and is considered to be a data gap.

1.2.2 RECOGNIZED ENVIRONMENTAL CONDITIONS

A REC, as defined in the ASTM E1527-21 Standard, means (1) the presence of hazardous substances or petroleum products in, on, or at the subject property due to a release to the environment; (2) the likely presence of hazardous substances or petroleum products in, on, or at the subject property due to a release or likely release to the environment; or (3) the presence of hazardous substances or petroleum products in, on, or at the subject property under conditions that pose a material threat of a future release to the environment.

CONDITIONS ORIGINATING ON-SITE

- The subject property was developed in the early 1950s as a recycling facility which operated in time as American Recycling Company, Albertville 431 Recycling and last as Progress Rail Company beyond 2015. The recycling process typically entails the disassembling and compacting materials which could result in the release of regulated chemical compounds to surface soils. No records of the type of materials processed, or handling of processed materials were available for review. As such, it is PSI opinion that the lack of historical records for review is considered to be a REC relative to the historical land use of the property.
- American Recycling Company reportedly maintained an UST on the subject property located at the southwest corner of the building. The UST was reported to have been operable but out of service prior to establishment of the ADEM. As such, the UST was never registered with ADEM. It was reported that Progress Rail Co. notified the ADEM of the presence and intent to remove the UST. However, personnel with the ADEM UST Compliance Division were not able to locate any records of a UST associated with the subject property. If the UST was decommissioned, it was not in compliance with UST Closure guidelines of the ADEM. As such, the lack of documentation of the UST Closure represents a data gap.

1.2.3 CONTROLLED RECOGNIZED ENVIRONMENTAL CONDITIONS

The ASTM E1527-21 Standard Practice defines a CREC as a REC that has been addressed to the satisfaction of the applicable regulatory agency with hazardous substances or petroleum products allowed to remain in place subject to the implementation of required controls (i.e., institutional and/or engineering controls to prevent future exposure).



This assessment has revealed no evidence of CRECs in connection with the subject property.

1.2.4 HISTORICAL RECOGNIZED ENVIRONMENTAL CONDITIONS

The ASTM E1527-21 Standard Practice defines a HREC as a previous release of hazardous substances or petroleum products affecting the subject property that has been addressed to the satisfaction of the applicable regulatory authority or authorities and meeting unrestricted use criteria established by the applicable regulatory authority or authorities without subjecting the subject property to any controls.

This assessment has revealed no evidence of HRECs in connection with the subject property.

1.2.5 VAPOR ENCROACHMENT CONDITIONS

The ASTM E1527-21 Standard Practice requires that the environmental professional evaluate the potential for VECs on the subject property. A VEC is defined in ASTM E2600-22 as the presence or likely presence of volatile chemicals in the subsurface that are caused by the release of vapors from contaminated soil or groundwater either on or near the subject property.

This assessment has revealed no VECs in connection with the subject property.

1.2.6 DE MINIMIS CONDITIONS

A de minimis condition is a condition related to a release that generally does not present a threat to human health or the environment and that generally would not be the subject of an enforcement action if brought to the attention of appropriate governmental agencies. A de minimis condition, by definition, is not a REC.

PSI did not identify evidence of de minimis conditions on the subject property.

1.3 RECOMMENDATIONS

The historical use of the subject property was identified as a scrap metal processing and recycling facility. The initial structure was constructed in 1950 and the property appeared to be being utilized as a scrap processing facility in the 1957 aerial photograph and beyond 2016. Residual impacts to soils and groundwater may have occurred as the result of activities performed on the property. Based on the information that PSI gathered and our experience, PSI recommends the following:

Conduct a soil and groundwater assessment of the property to determine if there is any residual contamination above regulatory limits remaining on the property.



2.0 PHASE I ESA SCOPE AND METHODOLOGY

2.1 PURPOSE OF SERVICES

PSI performed the Phase I ESA in conformance with ASTM E1527-21, *Standard Practice for Environmental Site Assessments: Phase I Environmental Site Assessment Process* (the Practice). The purpose of the Practice was to define good commercial practice for conducting a Phase I ESA and as such, the Practice is intended to permit the user to satisfy one of the requirements to qualify for the LLPs. The goal of the processes established by the Practice is to identify RECs in connection with the subject property.

In the absence of provided information, PSI assumes that your purpose for having the Phase I ESA performed is to satisfy one of the requirements to qualify for the LLPs.

2.2 PHASE I ESA METHODOLOGY

PSI performed a Phase I ESA of the subject property. The scope of our services and general methodology is presented below.

Documents and other information referenced during this assessment, including published materials and material obtained from commercial or other sources, are cited in the section where the information was first used. The information or excerpts thereof, if practical, is appended.

This assessment included the following components:

- Records review;
- Reconnaissance;
- Interviews;
- VES in accordance with ASTM E2600-22, *Standard Guide for Vapor Encroachment Screening on Property Involved in Real Estate Transactions* [VES Standard Guide]; and
- Preparation of this report, including our evaluation.

2.3 LIMITATIONS, EXCEPTIONS, DEVIATIONS AND DATA GAP

PSI considers that limitations, exceptions, and deviations from the Practice manifest as a lack of or inability to obtain information required by the Practice. This represents the definition of the 'data gap' contained in the Practice. PSI listed the component objectives of the Practice on the appended Data Gap Worksheet and tracked the information obtained against the objectives. Therefore, the limitations, exceptions and deviations are identified in the Worksheet.



In general, when required information was incomplete, not provided, otherwise not obtained, or indicated a need for additional information, PSI attempted to use information from other sources to meet the Practices' performance objectives. When the data gaps affected the Environmental Professional's ability to identify RECs, PSI considered the data gap(s) to be significant. PSI identified significant data gaps (if any) on the Data Gap Worksheet and reported them in Section 1.2.1.

2.4 SIGNIFICANT ASSUMPTIONS

PSI made the following significant assumptions in developing our Phase I ESA findings and conclusions:

- Regulatory Agency Information - PSI considers all information provided by our environmental database subcontractor regarding the regulatory status of facilities to be complete, accurate and current.
- Other Regulatory Information - PSI considers all information obtained from regulatory or other governmental agencies to be complete, accurate and current.
- Title, Lien and AUL Information - PSI considers all information provided by real estate title record review firms regarding property use or ownership, encumbrances or other limitations, if provided, to be complete, accurate and current.
- Interviews - PSI considers all information provided through interviews to be accurate, complete, unbiased, current, and provided in good faith.
- Groundwater - PSI interpreted and inferred the direction of the shallow groundwater movement based on the information we obtained during this assessment and our experience. Actual groundwater flow may be locally influenced by many factors beyond the scope of this assessment. Subsurface investigation is typically necessary to determine site-specific groundwater flow direction.



3.0 USER-PROVIDED INFORMATION

PSI considers the client to be the 'User' of our assessment, defined in ASTM Practice E1527-21 as "the party seeking to use Practice E1527 to complete an environmental site assessment of the subject property". A User may include, without limitation, a potential purchaser of property, a potential tenant of property, an owner of property, a lender, or a property manager. The User has specific obligations for completing a successful application of this practice.

3.1 USER QUESTIONNAIRE

The EPA All Appropriate Inquiry Rule (40 CFR Part 312) and ASTM E1527-21 § 6 requires the User to answer certain questions related to the subject property in order to obtain certain LLPs from CERCLA liability. To facilitate this process, PSI provided the client with a User Questionnaire, which is appended if it has been returned. A summary of the required questions and client responses is provided below.

Question	No	Yes	Unknown	N/A	Client did not respond
Did a review of recorded land title records or other sources identify any environmental liens filed or recorded against the subject property under federal, tribal, state or local law?			✓		
Did a review of land title records or other sources identify any activity use limitations (AULs), such as engineering controls, land use restrictions or institutional controls that are in place on the subject property?			✓		
Do you have specialized knowledge or experience related to the subject property or nearby properties?	✓				
Does the purchase price being paid reasonably reflect the fair market value of the subject property?		✓			
If you conclude that there is a difference, have you considered whether the lower purchase price is because contamination is known or believed to be present at the subject property?					✓



Question	No	Yes	Unknown	N/A	Client did not respond
Are you aware of commonly known or reasonably ascertainable information about the subject property that would help the environmental professional to identify conditions indicative of releases or threatened releases? For example:					
Do you know of the past uses of the subject property?		✓			
Do you know of specific chemicals that are present or were once present at the subject property?	✓				
Do you know of spills or other chemical releases that have taken place at the subject property?	✓				
Do you know of any environmental cleanups that have taken place at the subject property?	✓				
Based on your knowledge and experience related to the subject property are there any obvious indicators that point to the presence or likely presence of contamination at the subject property?	✓				
Do you know of any pending, threatened, or past litigation or administrative proceedings relevant to hazardous substances or petroleum products in, on, or from the subject property?	✓				
Do you know of any notices from any governmental entity regarding any possible violation of environmental laws or possible liability relating to hazardous substances or petroleum products?	✓				

NOTES

In respect to question 5 (a), do you know of the past uses of the subject property, the client responded Auto Salvage.

The client returned PSI’s questionnaire indicating ‘UNKNOWN’ to the questions: “Did a review of land title records (or judicial records where appropriate) identify any environmental cleanup liens filed or recorded against the subject property under federal, tribal, state or local law?” or “Did a review of land title records (or judicial records where appropriate) identify any activity and land use limitations (AULs), such as engineering



controls, land use restrictions or institutional controls that are in place at the subject property and/or have been filed or recorded in a registry under federal, tribal, state, or local law?" This is a limitation that is evaluated on the appended Data Gap Worksheet. The completed questionnaire is appended.

3.2 TITLE RECORDS

Based on a review of the local tax assessors records, the subject property is currently owned by Charles W. Crowe, Sr of Somerville, Alabama.

3.3 SUGGESTED INFORMATION

The client provided PSI with the following suggested information described by the Practice.

- The reason for performing the Phase I ESA.
- The type of property and type of property transaction.
- The complete and correct address of the subject property or other documentation identifying the location and extents of the subject property.
- The scope of services desired for the Phase I ESA, including any evaluation for BERs or other items that are beyond the scope of ASTM E1527-21.
- Identification of the parties who will rely upon the report.
- Identification of the key site contact and contact information.

3.4 HELPFUL DOCUMENTS AND PRIOR INVESTIGATIONS

The Practice requires that the environmental professional ask the subject property owner, the key site manager (if any is identified), and the User for certain helpful documents about the property and certain legal proceedings involving hazardous substances and the subject property. PSI mailed or e-mailed questions or performed interviews requesting this information.

The provided report is available for review during normal business hours upon request at the PSI office that prepared this report.

Report Title:	Report on Baseline Environmental Study American Recycling Albertville, Alabama
Prepared For:	Progress Rail Services Inc. Albertville, Alabama
Prepared By:	W.Z. Baumgartner & Associates, Inc. Environmental Consultants P.O. Box 786 Brentwood, Tennessee 37024-0786
Report Date:	April 1998



Summary:	The Baseline Environmental Study documented the presence of regulated chemicals to include heavy metals, Polychlorinated biphenyls (PCBs) and petroleum hydrocarbon contamination in surface and subsurface soils on the property originating from onsite activities and recommended the excavation and removal of impacted soils.
-----------------	--



4.0 PHYSICAL SETTING

PSI reviewed USGS topographic (topo) maps and other information regarding the physical setting of the subject property to assist with the interpretation of subsurface water movement near the subject property. Physical setting information is summarized in the table below.

Summary of Physical Setting Information

Physical Setting Attribute	Source	Description
Subject property elevation:	Topo Map "Albertville, Alabama" 7.5 minute Quadrangle, 2020	Approximately 1,042 feet AMSL
Topographic gradient:		The subject property and surrounding area slopes downward moderately to the west with a regional slope downward to the northwest.
Closest surface water:	USGS Topographic maps	A tributary to Drum Creek was observed along the west boundary of the subject property.
Geology/Hydrogeology:	ERIS Physical Setting Report	The subject property is underlain by the Pennsylvanian Age Pottsville Formation described by the USGS as a thick bedded quartzose sandstone and conglomerate containing dark gray shale, siltstone and coal.
Predominant soil type(s) mapped on the subject property:	ERIS Physical Setting Report	The dominant soils mapped on the property includes Hartsells (HaC2 and HbC2). Both soils are described as fine sand loam. Hartsells soils are well drained and are not considered hydric.
Estimated depth to first groundwater:	USGS Topographic map	Approximately 10 feet bgs
Anticipated regional groundwater flow direction:	USGS Topographic map	Likely north to northwest based on regional topography.
Oil and Gas Resources:	ERIS Physical Setting Report	None mapped on or adjacent to the subject property
Mining Resources:	ERIS Physical Setting Report	None mapped on or adjacent to the subject property



Physical Setting Attribute	Source	Description
Other resource or physical characteristics, such as wetlands, mapped on the subject property?	ERIS Physical Setting Report	None mapped on or adjacent to the subject property
Is a flood hazard zone mapped on the subject property?	ERIS Physical Setting Report	No



5.0 SITE RECONNAISSANCE

The location and approximate boundaries of the subject property are illustrated on the appended figures. The legal description of the subject property, if provided to PSI, is appended.

Kenny Nichols of Vallas Realty granted PSI access to the subject property. Our assessor was unescorted during the site reconnaissance.

The ground reconnaissance consisted of observing the periphery of the subject property and viewing the subject property from accessible adjoining public access areas. PSI also systematically toured the interior portions of the subject property to provide an overlapping field of view. The peripheries of surface features and/or structures, where present on the subject property, were observed along with accessible interior common areas.

Visual reconnaissance of adjoining properties was limited to areas and facilities that were readily observable from the subject property or from public access areas.

PSI photographed selected features. The captioned photographs collected during the site reconnaissance are appended.

5.1 SUBJECT PROPERTY DESCRIPTION AND CURRENT USES

General Subject Property Information	
Subject Property Address	500 Mathis Mill Road, Albertville, Alabama 35951
Subject Property Parcel Identification Number	19-02-03-3-002-001.000
Subject Property Size (acres)	3.66±
Subject Property Contact/Escort	Kenny Nichols
Date of Reconnaissance	May 2, 2023 and May 18, 2023
Utility Providers	
Water	Albertville Municipal Utilities Board
Wastewater/Sewer	Albertville Municipal Utilities Board
Electricity	Albertville Municipal Utilities Board
Natural Gas	Marshall County Gas District



Building Information	
Building Description & Use	Concrete slab-on-grade foundation with a combination of CMU exterior walls and pre-engineered steel framed building. Property was vacant at the time of the site visit.
Size (square feet)	6,800
Number of Stories	One
Basement	No
Approx. Construction Date	1950, expanded between 1957 and 1962
Heating/Cooling Source	None

5.2 SUBJECT PROPERTY OBSERVATIONS

A summary of the subject property uses and conditions is tabulated below. Detailed information is discussed following the summary for any "yes" answers, along with an opinion about the significance of the observation.

Identified? (check if Yes)	Item Description
Activities	
	Medical or Dental Offices - Biomedical Wastes
	Dry Cleaners or Laundromats
	Automotive or Equipment Repair
	Other Activities of Concern
Equipment or Storage	
	Emergency Generators
	Elevators
	Hydraulic Lifts and/or Equipment
	Photo Processing
	Oil/Water Separators
	Grease Traps
	Wastewater Treatment Systems
	Septic Systems, Sewage Tanks, Sewage Lagoons, or Cesspools
	Air Compressors



Identified? (check if Yes)	Item Description
	Transformers and/or Other Electrical Equipment That Could Contain PCBs
	Use, Storage, or Disposal of Hazardous Substances
	Use, Storage, or Disposal of Petroleum Products
	Drums, Totes or Other Intermediate Bulk Containers
✓	ASTs or USTs
	Suspect Containers or Containers with Unidentified Contents
Features	
✓	Drains or Sumps
✓	Stormwater Retention or Detention Systems
	Pits, Ponds, Lagoons, or Quarries
✓	Pools of Liquid, Standing Water, Streams, Creeks, or Rivers
Other Items of Potential Concern	
	Stains or Corrosion on Floors, Walls, or Ceilings (other than water staining)
	Strong, Pungent or Noxious Odors
	Oil and Gas Wells
	Drinking Water, Irrigation, or Monitoring Wells
	Pipeline Markers
	Agrochemical Use or Application
	Railroad Spur, Siding, or Right-of-Way
	Pavement Stains or Corrosion
	Stained Soil or Stressed Vegetation
	Surface Water Sheen or Discoloration
	Exterior Pipe Discharges, Unknown Pipes, or Effluent Discharges
	Solid Waste Dumping, Landfilling, or Suspect Fill Material (not in dumpsters or compactors)
	Construction Debris or Material Stockpiles
	Other Uses or Conditions of Concern



5.2.1 ASTS OR USTS

PSI observed what appeared to be a vent pipe for a UST at the southwest corner of the building. The vent pipe was reportedly associated with a UST of undetermined size. The UST was used by American Recycling Company and was reportedly out of service in 1998 when Progress Rail Company began operations on the property. Progress Rail Company reportedly notified ADEM of the intent to remove the UST. However, ADEM does not have records of the UST removal in compliance with the UST Closure Site Assessment protocols. As such, the lack of information related to the historical use and closure of the UST in compliance with ADEM protocols is considered to represent evidence of a REC in connection with the subject property at this time.

AST or UST Summary Table

Tank No	AST/UST	Tank Size (gal)	Tank Contents	Tank Construction	Date Installed
1	UST	unknown	unknown	unknown	unknown

5.2.2 DRAINS OR SUMPS

PSI observed storm drains consisting of steel pipes recessed in the parking and drive areas of the subject property that surface in ditches and route stormwater to the west-central portion of the subject property through a stormwater retention basin which consists of an apparent steel lined drainage feature designed with baffles to slow discharge into a drainage ditch along the west boundary of the subject property. PSI did not observe evidence of unusual staining or improper disposal in connection with the observed storm drains, and the storm drains appeared to be in a generally good condition.

In addition, PSI observed water standing in a recessed loading dock on the northeast exterior of the building. PSI assumes that the recessed dock has a drain that was plugged preventing the water from draining. All drains appeared to drain to the west where an apparent steel tank has been cut in half and equipped with baffles to slow discharge into a tributary stream along the west boundary of the property. Standing water in the open tank appeared clear with no evidence of petroleum or hazardous substances. Based on this information, the observed storm drain system is not considered to be evidence of a REC in connection with the subject property.

5.2.3 STORMWATER RETENTION OR DETENTION SYSTEMS

PSI identified a stormwater retention basin located along the west-central boundary of the subject property. No obvious staining, stressed vegetation, or oily sheen was noted in connection with standing water observed at the bottom of the basin area at the time of the site reconnaissance. Based on PSI's observations, it appears that water comes into the basin from the subject property and discharges to the west into a surface drainage ditch that drains north to Drum Creek. As such, the presence of the identified stormwater retention basin is not considered to be evidence of a REC in connection with the subject property.



5.2.4 POOLS OF LIQUID, STANDING WATER, STREAMS, CREEKS, OR RIVERS

PSI observed standing water in the recessed loading dock on the northeast corner of the building. No evidence of petroleum or hazardous substances were observed associated with the standing water. PSI believes the recessed loading dock is likely equipped with a drain that was plugged at the time of the site visit. The standing water is not considered to represent evidence of a REC in connection with the subject property at this time.

5.3 OFF-SITE OBSERVATIONS

A summary of the adjoining property uses and conditions is tabulated below. Detailed information is discussed following the summary for any “yes” answers, along with an opinion about the significance of the observation.

Please note adjoining properties were observed from the subject property boundaries, public rights-of-way or public thoroughfares, but were not accessed.

Direction	Description of Adjoining Property Use
North	Wooded land followed by an electrical transmission substation and light industrial facility identified as Huhtmaki which manufactures products for the Chinnet brand disposable tableware.
East	Mathis Mill Road followed by Purity Diaries, Maranatha used car sales and Ruby's Mexican Grill restaurant with commercial property beyond.
South	U.S. Highway 431 with commercial property along the south side of the highway with residential property beyond.
West	A regional stormwater drainage ditch followed by undeveloped land with Holcomb Collision a railroad track and commercial property beyond.

Identified? (check if Yes)	Item Description
Activities	
	Medical or Dental Offices - Biomedical Wastes
	Dry Cleaners or Laundromats
	Automotive or Equipment Repair
	Other Activities of Concern
Equipment or Storage	
	Emergency Generators



Identified? (check if Yes)	Item Description
	Elevators
	Hydraulic Lifts and/or Equipment
	Photo Processing
	Oil/Water Separators
	Grease Traps
	Wastewater Treatment Systems
	Septic Systems, Sewage Tanks, Sewage Lagoons, or Cesspools
	Air Compressors
✓	Transformers and/or Other Electrical Equipment That Could Contain PCBs
	Use, Storage, or Disposal of Hazardous Substances
	Use, Storage, or Disposal of Petroleum Products
	Drums, Totes or Other Intermediate Bulk Containers
	ASTs/USTs
	Suspect Containers or Containers with Unidentified Contents
Features	
	Drains or Sumps
	Stormwater Retention/Detention Systems
	Pits, Ponds, Lagoons, or Quarries
	Pools of Liquid, Standing Water, Streams, Creeks, or Rivers
Other Items of Potential Concern	
	Stains or Corrosion on Floors, Walls, or Ceilings (other than water staining)
	Strong, Pungent or Noxious Odors
	Oil and Gas Wells
	Drinking Water, Irrigation, or Monitoring Wells
	Pipeline Markers
	Agrochemical Use or Application
	Railroad Spur, Siding, or Right-of-Way



Identified? (check if Yes)	Item Description
	Pavement Stains or Corrosion
	Stained Soil or Stressed Vegetation
	Surface Water Sheen or Discoloration
	Exterior Pipe Discharges, Unknown Pipes, or Effluent Discharges
	Solid Waste Dumping, Landfilling, or Suspect Fill Material (not in dumpsters or compactors)
	Construction Debris or Material Stockpiles
	Other Uses or Conditions of Concern

5.3.1 TRANSFORMERS AND/OR OTHER ELECTRICAL EQUIPMENT THAT COULD CONTAIN PCBS

Pole-mounted transformers were observed in the surrounding vicinity. No evidence of leakage, spillage or corrosion was observed in connection with the transformers. The transformers are owned and operated by the Albertville Municipal Utilities Board. Based on the good physical condition, the transformers are not considered to be evidence of a REC in connection with the subject property.



6.0 HISTORICAL USES

PSI utilized readily ascertainable historical information sources in order to research the history of the subject property and surrounding area. The intent of this review was to identify historical resources identifying historical tenancies or uses of the subject property and surrounding area, which might be considered evidence of a REC. Generally, PSI reviewed the following readily ascertainable historical resources, where they were available:

- PSI requested available historical topographic maps from ERIS, and/or otherwise reviewed available maps at local or other sources to evaluate land development in the area over time. It should be noted that the scale of topographic maps in some cases does not allow for mapping of individual structures and developed areas may be shown by shading only.
- PSI requested available historical aerial photographs from ERIS, and/or otherwise reviewed available photographs at local or other sources to obtain information concerning the development and history of the subject property and surroundings.
- PSI requested available historical city directories from ERIS and/or otherwise reviewed available directories at local sources in order to obtain information on tenancies on the subject property and adjoining properties.
- PSI requested available historical fire insurance maps from ERIS. The Sanborn® Map Company and other regional providers historically mapped urban areas for use by insurance underwriters. In some cases, these maps provide useful information in evaluating previous tenancies and uses of the subject property and surrounding area. "Sanborn", "Sanborn Map", "Sanborn Map Company", and "Sanborn Fire Insurance Maps" are recognized trademarks of the Sanborn Map Company, a subsidiary of Environmental Data Resources, Inc.

Copies of select historical resources obtained from the historical sources are provided in the report appendix; however, it should be noted that some of the historical resources used by PSI may be copyrighted and PSI has summarized those resources herein, but we have not included copies of those resources in the appendix.

6.1 CURRENT AND PRIOR USE INTERVIEWS

PSI conducted or attempted to conduct interviews with persons who are knowledgeable of the current use and history of the subject property. The following individuals were interviewed.

Name	Title/Role	Date Interviewed	Summary
Chris McGuire	Client	April 28, 2023	Authorized the Phase I ESA and completed the User Questionnaire.



Name	Title/Role	Date Interviewed	Summary
Kenny Nichols	Owners Representative - Realtor	May 1, 2023	Arranged for PSI to have unrestricted access to the subject property.
Ms. Marylynn Webb	ADEM UST Compliance	May 12, 2023	No information related to a UST on the subject property.
Brent Ennis	Albertville Fire Department - Deputy Fire Chief	May 15, 2023	No RECs identified.
Scott Jagger	Progressive Rail Service - VP Environmental Health Safety	May 17, 2023	Confirmed the presence of an out of service UST on the property that was reportedly removed by Progress Rail Company circa 1999 / 2000.

The historical use of a UST on the subject property without adequate closure documentation is considered to represent evidence of a REC. However, additional information is warranted. Complete records of communication detailing information obtained and reviewed, have been appended to this report.

6.2 SUMMARY OF HISTORICAL SOURCES & RESOURCES

PSI reviewed historical resources from the following sources in order to evaluate the historic uses of the subject property, adjoining and/or surrounding area.

PSI also reviewed historical data in other sources reviewed during this assessment, like regulatory documents discussed in Section 7 of this report.

Resource	Historical Data Source	Years Reviewed
Topo Maps	ERIS / USGS	1936, 1947, 1950, 1970, 1983, 2014, 2018 and 2020
Aerial Photographs	ERIS / ASCS, TVA, USGS, USDA and Maxar Technologies.	1938, 1944, 1949, 1957, 1962, 1970, 1979, 1981, 1992, 1998, 2005, 2006, 2009, 2011, 2013, 2015, 2017, 2018, 2019 and 2021
Aerial Photographs	The Google Earth Application (reviewed only)	1985, 1998, 2005, 2006, 2011, 2012, 2013, 2015, 2019, 2020 and 2022
City Directories	ERIS / Polks and DBD	1963, 1967, 1971, 1976, 1981, 1986, 1991, 1996, 2001, 2003, 2008, 2012, 2016, 2020 and 2022
	Streets Searched:	Mathis Mill Road and U.S. Highway 431



Resource	Historical Data Source	Years Reviewed
Fire Insurance Maps	ERIS / Sanborn	No Information Found
Property Cards	The Marshall County Assessor's Office website	2021 Property Record Card obtained from the Marshall County Tax Assessors website.

6.3 SUMMARY HISTORY OF THE SUBJECT PROPERTY AND ADJOINING PROPERTIES

A chronological summary of the history and use of the subject property and immediately adjoining properties is provided in the following tables. Our interpretation of the historical uses of a particular property reflects a synthesis of information contained on the available resources (as noted in the previous subsection) for a given time period.

6.3.1 SUBJECT PROPERTY

Topo Maps

Time Period	Interpreted Use/Observations
1936 - 1950	The subject property is depicted as open land. No structures are depicted on the subject property.
1970 - 1983	A structure is depicted in the southeast portion of the subject property consistent with current observations.
2014 - 2020	Structures are not depicted on the 2014, 2018 and 2020 series topographic maps.

Aerial Photography

Time Period	Interpreted Use/Observations
1938 - 1944	The subject property is developed with a likely dwelling in the southeast corner of the property. The remaining land remains open and undeveloped.
1949	An unidentified structure is apparent in the northwest portion of the subject property.



Time Period	Interpreted Use/Observations
1957 - 2006	The subject property had been developed with a commercial structure in the southeast portion of the property. An apparent access road enters the property from Mathis Mill Road in the southeast corner, routes traffic around the west side of the structure and back around the north side of the building back to Mathis Mill Road. The north and western portions of the property appeared to be used as a salvage yard.
2009	The structure remained in the southeast portion of the property. Salvage operations appeared to have ceased prior to 2009. land to the west and north appeared to be open and devoid of scrap materials
2011 - 2015	By 2011, the property appeared to have accumulated scrap materials in the northern portions of the property and along the southwest boundary of the property. By 2013, the property was actively engaged in scrap recycling again.
2017 - 2021	Scrap and recycling activities appeared to have ceased on the subject property as the north, west and south portions of the property appear devoid of scrap and debris consistent with current observations.

City Directories

Time Period	Interpreted Use/Listing(s)
1963 - 1981	500 Mathis Mill Road was not listed.
1986	500 Mathis Mill Road was listed as American Recycling Co. truck entrance.
1991	500 Mathis Mill Road was listed as American Recycling Co., Jesse Bright and Bright Upholstery Shop.
1996	500 Mathis Mill Road was listed as American Recycling Co. Junk Dealers.
2003	500 Mathis Mill Road was listed as Progressive Rail Services.
2012	500 Mathis Mill Road was not listed.
2016 - 2022	500 Mathis Mill Road was listed as Progressive Rail Services.

The subject property historically operating as a salvage yard with activities that included crushing and shredding automobiles which is considered evidence of a REC.



6.3.2 IMMEDIATELY ADJOINING PROPERTIES

NORTH	
Time Period	Interpreted Use/Observations
1936 - 1970	The north adjoining property appeared to be developed for residential purposes. No structures are depicted on the 1936 topographic map. Dwellings are apparent on the 1938 aerial photograph on the north and northeast adjoining property. Additional structures are apparent on the 1944 aerial photograph associated with the north adjoining dwelling.
1979	By 1979, the structures on the north adjoining property appeared to have been removed, and the land became forested. Land to the northeast beyond Mathis Mill Road had been developed for residential purposes.
1981 - 2022	By 1981, an electrical substation was developed beyond the wooded land along Mathis Mill Road. A rail spur had been developed to the northwest leading to a manufacturing facility beyond. By 1992, the manufacturing facility had been expanded, and the region was developed generally consistent with current observations.

EAST	
Time Period	Interpreted Use/Observations
1936 - 1949	The east adjoining property was developed as Mathis Mill Road followed by undeveloped open land. Land to the northeast was developed for residential purposes.
1957 - 1979	Land east of the south portion of the property had been developed as a commercial property along the north side of U.S. Highway 431. By 1962, additional commercial development had occurred to the east along Mathis Mill Road.
1981 - 2022	Land to the east beyond Mathis Mill Road was developed a dairy processing facility at 435 Mathis Mill Road operating as Purity Dairies consistent with current observations. The commercial property beyond Mathis Mill Road consistent with current observations.

SOUTH	
Time Period	Interpreted Use/Observations
1936 - 1950	The south adjoining property was undeveloped land bisected by a northwest to southeast trending regional drainage feature.



SOUTH	
Time Period	Interpreted Use/Observations
1957 - 2022	By 1957, the south adjoining property was developed as a northwest to southeast trending U.S. Highway 431. Commercial development had occurred along the south side of the new highway consistent with current observations.

WEST	
Time Period	Interpreted Use/Observations
1936 - 1962	The west adjoining property was depicted as open undeveloped land on the 1936 topographic map and 1938 aerial photograph. A regional drainage feature is apparent draining to the northwest.
1970 - 2022	Land along the north side of U.S. Highway 431 beyond the regional drainage feature had been developed for commercial purposes and operating as an automotive sales and collision repair center consistent with current observations.

No evidence of RECs was identified as a result of the historical review of adjoining properties that was conducted during this assessment.



7.0 ENVIRONMENTAL REGULATORY RECORDS REVIEW

7.1 DATABASE FINDINGS

PSI retained ERIS to provide environmental database information attributed to the subject property and its surroundings. ERIS obtains environmental databases published by local, state, tribal, and federal agencies and maps the information for electronic searches. The report provided by ERIS includes reporting Standard Environmental Records Sources as listed in the Practice.

The search, where applicable, was performed to AMSDs listed in ASTM E1527-21. The search radius required by ASTM varies by database.

The report provided by ERIS also included data for searches of other regulatory databases they believe may have useful information. The AMSDs for those databases are determined by ERIS.

Unplottable (orphan) sites (if any were listed) having insufficient address information to be mapped were evaluated for potential location within the applicable AMSD. Those that could be determined to be within the AMSD are discussed, as appropriate.

The distribution of listed sites with respect to the subject property is tabulated and mapped in the report ERIS provided, which is appended. The reader is referred to that table, which can be found near the front of that report. The full names of the database abbreviations and acronyms used below and in the report can be found in the Database Descriptions appendix of that report.

7.1.1 SUBJECT PROPERTY

The subject property was listed on one or more regulatory databases as summarized in the following table.

Facility Name:	Albertville 431 Recycling
Address:	500 Mathis Mill Road Albertville, AL 35950
Database:	FINDS/FRS

Comments: Albertville 431 Recycling maintained a NPDES General Permit (ALG180035) to discharge stormwater originating from the facility. Records reviewed indicated that the permit was active in 1998 and was terminated September 30, 2017. No violations were reported associated with the NPDES permit. As such, the historical record of an NPDES permit associated with the subject property is not considered to represent evidence of a REC in connection with the subject property at this time.

Facility Name:	American Recycling Company
-----------------------	----------------------------



Address:	Highway 431 & Mathis Mill Road Albertville, AL 35950
Database:	AST / UST ADEM Site ID: 16965, Account No. 12979

Comments: A 560-gallon diesel AST was registered to American Recycling Company at Highway 431 N and Mathis Mill Road. The AST was identified as owned by Knight Oil Company of Albertville, AL. No ASTs were observed on the subject property at the time of the site visit.

In addition, an unidentified UST was listed at the same location. PSI observed an apparent vent pipe for a UST at the southwest corner of the building; however, no evidence of a UST was observed at the time of the site visit.

According to ADEM UST Compliance personnel, no USTs appeared to have been registered at 500 Mathis Mill Road. It is likely that the UST that was reportedly on the property was in and out of service prior to operators being required to register USTs. Progress Rail Company reportedly removed the UST after they began operating on the property. However, it does not appear that the UST was decommissioned in compliance with the ADEM UST Closure Site Assessment protocols. As such, the historical use of a UST on the subject property is considered to represent evidence of a REC in connection with the subject property.

Facility Name:	Unplottable / Orphan Site Progressive Rail Services ADEM Site ID: 18963, Account No. 14229
Address:	Highway 431 Albertville, AL 35950
Database:	AST

Comments: According to ERIS, Progressive Rail Services registered a 500-gallon diesel AST that was registered as installed June 8, 1998, and removed June 29, 2016. No ASTs were observed at the time of the site visit. As such, PSI believes the AST was removed from the property in 2016 and is not considered to represent a REC in connection with the subject property at this time.

Facility Name:	Unplottable / Orphan Site Progressive Rail Services ADEM Site ID: 18963, Account No. 14229
Address:	Highway 431 N Albertville, AL 35950
Database:	UST



Comments: According to ERIS, there was a UST associated with Progressive Rail Services. However, the detailed records of the UST are incomplete, and the only tank referenced is the previously described AST.

Mr. Scott Jagger of Progress Rail Company confirmed that there was a UST on the property at the southwest corner of the building when Progress Rail began operations on the property. The UST was installed and utilized by a prior tenant at a time before USTs were required to be registered. Mr. Jagger stated that the ADEM was notified of the presence of the UST and Progress Rails intent to decommission the UST by removal.

Progress Rail Company reportedly removed the UST after they began operating on the property. However, it does not appear that the UST was decommissioned in compliance with the ADEM UST Closure Site Assessment protocols. As such, the historical use of a UST on the subject property is considered to represent evidence of a REC in connection with the subject property.

7.1.2 ADJOINING PROPERTIES

ERIS's report did not identify sites adjoining the subject property.

7.1.3 SURROUNDING PROPERTIES

ERIS identified a number of regulated facilities and/or spill sites within the search radius. PSI considered the remaining database listings unlikely to impact the subject property based upon factors including (but not limited to):

- The nature of the listing;
- The use of the facility;
- When the facility was listed and its current listed status;
- The developmental density of the setting;
- The potential for vapors to encroach from the property to the subject property;
- The distance between the listing and subject site related to whether releases are likely to migrate based on local surface and subsurface drainage conditions; and/or
- The presence of intervening drainage divides; and/or inferred groundwater movement.

7.2 REGULATORY AGENCY INQUIRIES

PSI sought information about the subject property and/or surrounding area from the governmental agencies listed in the following sections. Information was requested by telephone, in person, via e-mail, through an RFI, or through a written FOIA or equivalent request, as appropriate.

7.2.1 STATE REGULATORY AGENCY

PSI interviewed personnel with the ADEM UST Compliance Division with respect to registered tanks on the subject property. According to ADEM, there were no USTs registered on the subject property.



7.2.2 REGULATORY AGENCY MAINTAINED WEBSITES

PSI reviewed the ADEM CUSTARD website maintained by the ADEM regarding UST and LUST incidents in the vicinity of the subject property. The subject property was not identified in either of the ADEM databases. The websites confirmed information in ERIS's Database Report

7.2.3 FIRE DEPARTMENT OR FIRE PROTECTION DISTRICT

PSI submitted a request for information (RFI) to the Albertville Fire Department. A copy of the request is appended. However, a response has not been received as of the date of this report. This is a limitation and evaluated on the appended Data Gap Worksheet. When a response is received, it will be reviewed and if changes to the findings or conclusions of this report are warranted, an addendum will be issued.



8.0 VAPOR ENCROACHMENT SCREENING

8.1 METHODOLOGY

The Phase I ESA process requires the Environmental Professional to evaluate the potential for vapor encroachment onto the subject property, and to determine if such vapor encroachment constitutes evidence of a REC in connection with the subject property. The Practice does not specifically state the methods that must be used to screen for potential vapor encroachment issues. PSI utilized the VES Standard Guide as a basis to conduct a VES for the subject property. PSI used the Tier I procedure from the VES Standard Guide during this assessment. Where Tier II information is readily available during the normal course of conducting the Phase I ESA, PSI has combined the Tier I and Tier II steps.

The VES process utilizes information regarding the potential presence of releases on or near the subject property that were collected as a normal part of the Phase I ESA process. If the User Questionnaire was returned, PSI also reviewed the answers to the vapor encroachment screening questions. No additional data was collected specifically for the purpose of the VES. In order to identify potential sites of concern within the VES AMSDs, PSI reviewed, as available and appropriate, governmental database records, regulatory agency files, topo maps, aerial photography, fire insurance maps, and other information.

The AMSDs were expanded or reduced in the up-gradient, down-gradient, or cross-gradient directions by the environmental professional based on experience in the local area and applying professional judgment to factors such as: where a well-defined regional groundwater flow direction is identified; or whether other geologic features such as low permeability soils or hydrogeologic boundaries (such as rivers or streams) exist which would tend to limit the potential for migration of groundwater or vapors in a particular direction.

If a VEC was identified, the environmental professional determined whether the VEC represented evidence of a REC in connection with the subject property within the context of the Phase I ESA Standard Practice. It should be noted that the identification of a VEC in connection with the subject property does not necessarily indicate that a potential for migration of vapors into existing or proposed structures on the subject property is likely.

8.2 VES RESULTS

PSI identified 3 sites of potential concern within the VES search radii. These sites were evaluated using the ERIS Vapor Screening Tool and the results of the VES are included in the ERIS Vapor Screening Report, which is appended. Based on that evaluation, no VECs were identified.



Facility Name & Address	Distance & Direction from the Subject Property	Relative Elevation to the Subject Property	Does the site represent a VEC?	Comments
Albertville 431 Recycling	Subject Property	Not Applicable	No	No evidence of a release.
431 Shell Gas Station	600 feet southeast	Upgradient	No	Property investigated and received NFA status in 2017
Roberts Engineering	500 feet east	Crossgradient	No	Ammonia spill closed in 2002

8.3 VES LIMITATIONS

The VES process is not intended to be an exhaustive screening and cannot wholly eliminate uncertainty regarding the presence of VECs in connection with the subject property. In addition, to the limitations inherent in ASTM E2600-22, the screening is intended to reduce, but not eliminate uncertainty regarding whether or not a VEC exists in connection with the subject property.



9.0 WARRANTY AND RELIANCE

9.1 STANDARD OF CARE AND WARRANTIES

Our services were not intended to be technically exhaustive. There is a possibility that with the proper application of methodologies, conditions may exist on the property that could not be identified within the scope of the assessment(s) or that were not reasonably identifiable from the available information.

No ESA can wholly eliminate uncertainty regarding the potential for RECs in connection with the property. The ESA was intended to reduce, but not eliminate uncertainty regarding the potential for RECs in connection with a property.

Our report is based on commonly known and reasonably ascertainable information, including limited, ground-level visual inspection of the property except where otherwise explicitly indicated, in general conformance with ASTM E1527-21. Findings and conclusions derived from the methodologies described in the Practice contain all of the inherent limitations in the methodologies that are referred to in the Practice.

PSI has assumed that factual information provided to us by the client, or obtained from governmental and historical research firm, the public domain, interviews, and other sources is accurate and unbiased. PSI assumes no liability for the accuracy of data provided to us by others.

PSI did not perform any exploratory probing or discovery, perform tests, operate any specific equipment, or take measurements or samples to perform the ESA scope. The ESA was not a building code, safety, regulatory or environmental compliance inspection. The ESA is not intended to reduce the risk of the presence of mold and physical deficiencies conducive to mold nor the risk that mold or physical deficiencies conducive to mold may pose to the buildings and building occupants.

The methodologies include reviewing information provided by other sources. PSI treats information obtained from the record reviews and interviews concerning the property as reliable and the ASTM protocol does not require PSI to independently verify the information. Therefore, PSI cannot and does not warrant or guarantee that the information provided by these other sources is accurate or complete.

PSI has performed the services in a manner consistent with that level of care and skill ordinarily exercised by other members of our profession currently practicing in the same locality and under similar conditions, within the limitations of ASTM E1527-21 standard, and the All Appropriate Inquiries Rule established by the U.S. Environmental Protection Agency (40 CFR Part 312).

The observations and/or recommendations presented in this report are time dependent, and conditions will change. This report speaks only as of its date.

No other warranties are implied or expressed.

9.2 RELIANCE

McCON Building Corporation, PSI's client, may rely on this report.



9.3 THIRD PARTY RELIANCE

This report was prepared pursuant to a contract between PSI and its client, as defined in the previous subsection. That contractual relationship included an exchange of information about the subject property that was unique and serves as the basis upon which this report was prepared. Because of the importance of these understandings, our assessment may not be sufficient for the intended purposes of another party.

Reliance and/or any use of this report by anyone other than those parties identified earlier in this section for which it was prepared, except with express written permission, is prohibited and therefore not foreseeable to PSI. Any unauthorized reliance on and/or use of this report, including any of the information or conclusions contained herein, will be at the third party's risk. No warranties or representations expressed or implied in this report are made to any such third party.

Third party reliance letters may be issued:

- upon timely request;
- subject to the permission of our original client; and
- payment of the then-current fee for such letters.

All third parties relying on our report, by such reliance, agree that such reliance is limited by our proposal, contract and/or General Conditions, as applicable.

FIGURES

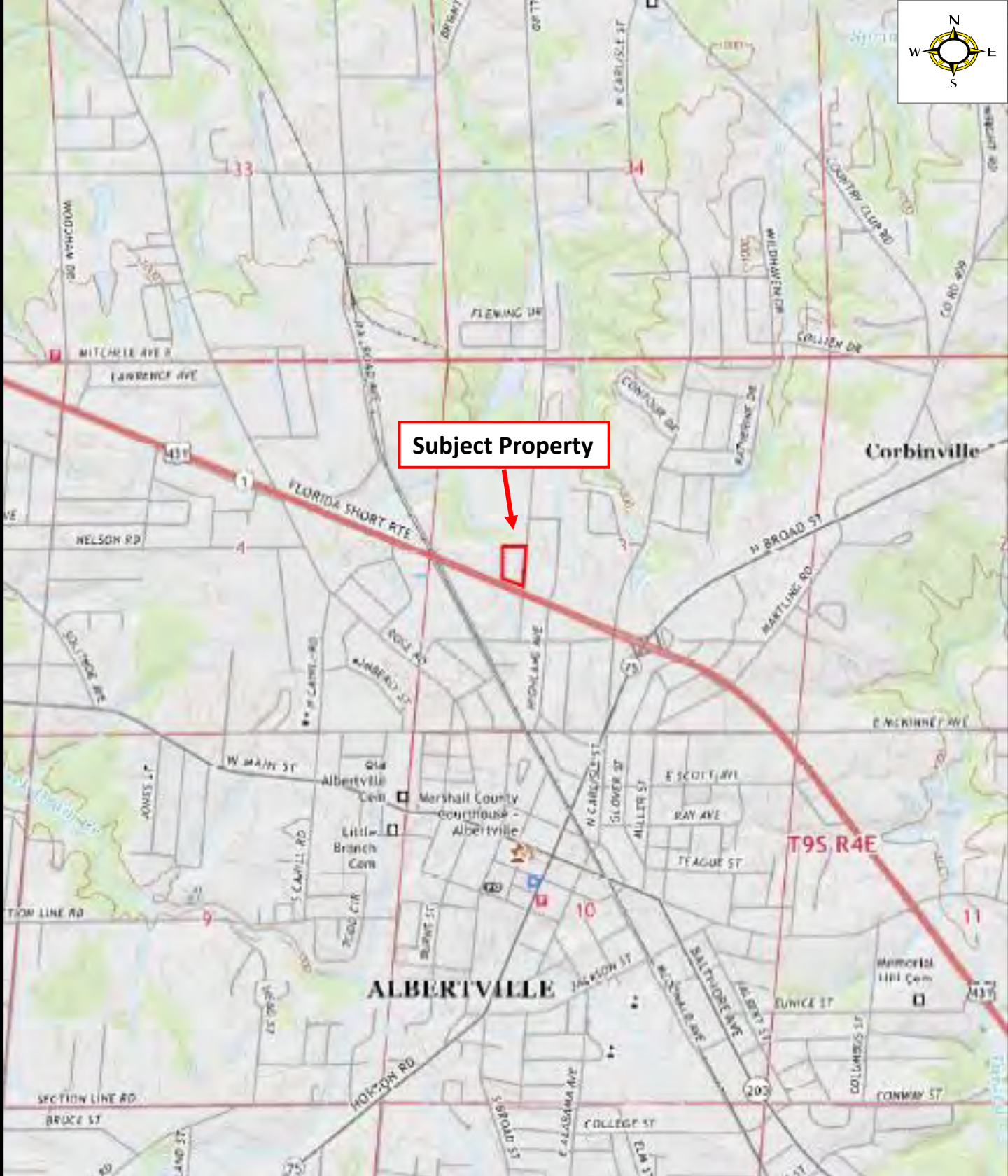
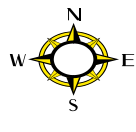

175 South A Street
Pensacola, Florida

TOPOGRAPHIC MAP

Vacant Commercial Property
500 Mathis Mill Road
Albertville, Alabama 3

PSI Project No.
07833766

Albertville, AL
2020
USGS 7.5 Min Series

Date:
May 2023

Figure 1



175 South A Street
Pensacola, Florida

SITE & VICINITY MAP

Vacant Commercial Property
500 Mathis Mill Road
Albertville, Alabama 3

PSI Project No.
07833766

Albertville, AL
2020
USGS 7.5 Min Series

Date:
May 2023

Figure 2

PHOTOGRAPHS



Photo No. 1: Vacant commercial structure at 500 Mathis Mill Road in Albertville, Alabama



Photo No. 2: View of the west side of the vacant structure.





Photo No. 3: View of the southeast corner of the subject property and the intersection of Mathis Mill Road and U.S. Highway 431.



Photo No. 4: View west of the south boundary along U.S. Highway 431.





Photo No. 5: View north along the east side of the subject property from the southeast corner of the subject property.



Photo No. 6: View north from the northeast corner of the structure on the subject property.





Photo No. 7: View of the southeast portion of the structure previously used as a salvage business.



Photo No. 8: Decommissioned scale on the east-central exterior of the structure.





Photo No. 9: View east from the central exterior of the building.



Photo No. 10: View north along the east side of the structure.





Photo No. 11: View of the northeastern exterior of the structure on the subject property.



Photo No. 12: View north of the northeastern portions of the subject property.





Photo No. 13: Gated access along Mathis Mill Road along the east-central boundary of the property.



Photo No. 14: View south from the east-central portion of the subject property.





Photo No. 15: View of the northeast portion of the structure.



Photo No. 16: View of the loading dock and concrete pad on the north end of the structure.





Photo No. 17: Additional view of the north end of the building.



Photo No. 18: View north of the northeastern portions of the subject property.





Photo No. 19: View of the north portions of the subject property.



Photo No. 20: View south along the east boundary of the subject property.





Photo No. 21: View west along the north boundary of the subject property.



Photo No. 22: Concrete pad in the north-central portion of the subject property.





Photo No. 23: Concrete pad in the north portion of the subject property where materials were scrapped.



Photo No. 24: View west from the concrete pad.





Photo No. 25: View south from the north end of the subject property.



Photo No. 26: View south from the northeast portion of the subject property.





Photo No. 27: View of the west side of the structure from the northwest portion of the subject property.



Photo No. 28: View of the west-central portion of the subject property.





Photo No. 29: View south along the west-central portion of the subject property.



Photo No. 30: Stormwater retention basin along the west-central property boundary.





Photo No. 31: Stormwater discharge pipe into the basin.



Photo No. 32: Baffled drainage basin along the west boundary.





Photo No. 33: View west of the southwest boundary of the subject property.



Photo No. 34: View east along the south portion of the subject property.





Photo No. 35: Additional view east along the south boundary.



Photo No. 36: View east of the southeast corner of the property at the intersection of Mathis Mill Road and U.S. Highway 431.





Photo No. 37: Former weigh scale along the south side of the building.



Photo No. 38: Former UST and drum storage area on the southwest corner of the building.





Photo No. 39: Vent pipe for a UST that was reportedly removed circa 2000.



Photo No. 40: Former drum storage area on the southwest corner of the subject property.





Photo No. 41: View of the interior portion of the south end of the structure.



Photo No. 42: Additional view of the interior of the south portion of the structure.





Photo No. 43: View from the south structure to the warehouse portion of the building.



Photo No. 44: View north of the interior of the warehouse portion of the building.





Photo No. 45: View south from the north portion of the warehouse.



Photo No. 46: Interior storage and restrooms in the southwest corner of the warehouse.





Photo No. 47: View of the north adjoining wooded land from Mathis Mill Road.



Photo No. 48: View of tires and scrap in the wooded north adjoining property.





Photo No. 49: View east beyond Mathis Mill Road of Purity Dairies and Maranatha Used Car sales.



Photo No. 50: View of Ruby's Mexican Grill at the intersection of Mathis Mill Road and U.S. Highway 431.





Photo No. 51: View southeast of the intersection of Mathis Mill Road and U.S. Highway 431.



Photo No. 52: View of commercial property north beyond U.S. Highway 431.





Photo No. 53: View southwest of commercial property beyond U.S. 431.



Photo No. 54: View of the undeveloped land along the west boundary of the subject property.



USER QUESTIONNAIRE RESPONSES



USER QUESTIONNAIRE

Pursuant to ASTM E1527, ASTM E2600, and the EPA All Appropriate Inquiry Rule, the User of the report must answer specific questions regarding the property and supply this information to the Environmental Professional. While we understand that you may have only limited knowledge of the property, please answer the questions to the best of your ability based on your current knowledge, and return the completed questionnaire to PSI.

Phase I ESA Questions

1. Did a review of land title records (or judicial records where appropriate) identify any environmental cleanup liens filed or recorded against the subject property under federal, tribal, state or local law?
 No Yes Unknown (if yes, please briefly discuss on the next page or as an attachment)
2. Did a review of land title records (or judicial records where appropriate) identify any activity and land use limitations (AULs), such as engineering controls, land use restrictions or institutional controls that are in place at the subject property and/or have been filed or recorded in a registry under federal, tribal, state, or local law?
 No Yes Unknown (if yes, please briefly discuss on the next page or as an attachment)
3. Do you have any specialized knowledge or experience related to the subject property or nearby properties? For example, are you involved in the same line of business as the current or former occupants of the subject property or an adjoining property so that you would have specialized knowledge of the chemicals and processes used by this type of business?
 No Yes (if yes, please briefly discuss on the next page or as an attachment)
4. Does the purchase price being paid reasonably reflect the fair market value of the subject property?
 No Yes Not Applicable

If you conclude that there is a difference, have you considered whether the lower purchase price is because contamination is known or believed to be present at the subject property?
 No Yes Not Applicable (if yes, please briefly discuss on the next page or as an attachment)
5. Are you aware of commonly known or reasonably ascertainable information about the property that would help the environmental professional to identify conditions indicative of releases or threatened releases? For example:
 - (a) Do you know of the past uses of the subject property?
 No Yes (if yes, please briefly discuss on the next page or as an attachment) Auto salvage
 - (b) Do you know of specific chemicals that are present or were once present at the subject property?
 No Yes (if yes, please briefly discuss on the next page or as an attachment)
 - (c) Do you know of spills or other chemical releases that have taken place at the subject property?
 No Yes (if yes, please briefly discuss on the next page or as an attachment)
 - (d) Do you know of any environmental cleanups that have taken place at the subject property?
 No Yes (if yes, please briefly discuss on the next page or as an attachment)
6. Based on your knowledge and experience related to the subject property are there any obvious indicators that point to the presence or likely presence of contamination at the subject property?
 No Yes (if yes, please briefly discuss on the next page or as an attachment)
7. Do you know of any pending, threatened, or past litigation or administrative proceedings relevant to hazardous substances or petroleum products in, on, or from the subject property? No Yes (if yes, please briefly discuss on the next page or as an attachment)
8. Do you know of any notices from any governmental entity regarding any possible violation of environmental laws or possible liability relating to hazardous substances or petroleum products?
 No Yes (if yes, please briefly discuss below or as an attachment)



Further Explain any Answers Requiring Clarification: _____

Vapor Encroachment Screening Questions

1. Currently, what type of property is the subject property?
 Commercial Industrial Residential Multi-Tenant Vacant Land

2. Are there buildings on the subject property?
 Yes No Unknown (if **yes**, indicate number and construction type):
 One metal

3. Will buildings or structures be constructed on the subject property in the future?
 Yes No Unknown (if **yes**, indicate number and construction type)
 New Culver's Restaurant

4. If buildings exist or are proposed, do/will they have elevators?
 Yes No Unknown

5. What type of below-grade level exists or is proposed?
 Full/Partial Basement Crawl Space Parking Garage Multi-Level
 None/Unknown (if **none/unknown**, skip to question 11)

6. Is there ventilation currently/proposed in the below-grade level?
 Yes No Unknown

7. Are there sump pumps, floor drains or trenches existing or proposed in the below-grade level?
 Yes No Unknown

8. Is there a radon or methane mitigation system installed or proposed?
 Yes No Unknown (If **yes**, please indicate if passive or active): _____

9. What type of heating system exists or is proposed in the building? (check all that apply)
 Hot Air Circulation Hot Air Radiation Hot Water Radiation
 Hot Water Circulation Fireplace Radiant Floor Heat Fuel Oil Furnace
 Electric Baseboard Heat Pump Wood Stove Steam Radiation
 Coal Furnace Kerosene Heater Used Oil Heater Natural Gas Furnace
 Other

10. How are the utility systems fueled/powered or proposed to be fueled/powered?
 (check all that apply)
 Natural Gas Propane Kerosene Coal Wood Electricity
 Fuel Oil Solar Wind Other

11. Have there ever been any environmental problems at the subject property?
 Yes No Unknown (if **yes**, please describe)

12. Does/will a gas station or dry cleaner operate anywhere on the subject property?



Yes No Unknown

13. Do/will any of the tenants use hazardous chemicals in relatively large quantities on the subject property?
 Yes No Unknown

14. Have any tenants ever complained about odors in the building or experienced health-related problems that may have been associated with the building?
 Yes No Unknown

15. Are the current or proposed operations on the subject property going to require/require special OSHA or EPA permitting?
 Yes No Unknown

16. Are there any existing or proposed underground or aboveground storage tanks (ASTs/USTs) on the subject property?
 Yes No Unknown (if **yes**, please describe)

17. Are there sensitive receptors (for example: children, elderly, people in poor health, and so forth) that occupy or will occupy the subject property?
 Yes No Unknown

Further Explain any Answers Requiring Clarification: Elderly and children will be guests of the Culver's

Helpful Documents Checklist

Pursuant to ASTM E 1527 §10.8, do you know whether any of the following documents exist related to the subject property, and if so, whether copies will be provided to PSI for review? If so, please submit such documentation to PSI as soon as practical. Please check all that apply.

- Environmental site assessment or investigation reports (for example: Phase I/II ESAs, RBCA corrective action reports, or self-directed or other cleanup activity reports)
- Environmental compliance audit reports; or risk assessments
- Environmental permits or hazardous waste generation notices or reports
- Registrations for above or underground storage tanks, or underground injection systems
- Safety data sheets (formerly known as Material Safety Data Sheets or MSDSs)
- Community right-to-know plans; safety plans; preparedness and prevention plans; spill prevention, countermeasure and control (SPCC) plans; etc.
- Notices or other correspondence from any governmental agency relating to past or current violations of environmental laws with respect to the property or relating to environmental liens on the property
- Geotechnical studies; or reports regarding hydrogeologic conditions on the property or vicinity
- Recorded environmental liens or activity and land use limitations (collectively, Property Use Limitations)

Christopher J McGuire

Name (Authorized User Representative)

Signature

President

Title
4/28/2023

Date

PHYSICAL SETTING DOCUMENTATION



Property Information

Order Number:	23050100016p
Date Completed:	May 2, 2023
Project Number:	07833766
Project Property:	Proposed Culvers Restaurant 500 Mathis Mill Road Albertville AL 35951
Coordinates:	
Latitude:	34.27917056
Longitude:	-86.21048155
UTM Northing:	3793392.57641 Meters
UTM Easting:	572671.784007 Meters
UTM Zone:	UTM Zone 16S
Elevation:	1,042.21 ft
Slope Direction:	NNW

Topographic Information.....	2
Hydrologic Information.....	4
Geologic Information.....	7
Soil Information.....	9
Wells and Additional Sources.....	19
Summary.....	20
Detail Report.....	21
Radon Information.....	22
Appendix.....	23
Liability Notice.....	25

The ERIS **Physical Setting Report - PSR** provides comprehensive information about the physical setting around a site and includes a complete overview of topography and surface topology, in addition to hydrologic, geologic and soil characteristics. The location and detailed attributes of oil and gas wells, water wells, public water systems and radon are also included for review.

The compilation of both physical characteristics of a site and additional attribute data is useful in assessing the impact of migration of contaminants and subsequent impact on soils and groundwater.

Disclaimer

This Report does not provide a full environmental evaluation for the site or adjacent properties. Please see the terms and disclaimer at the end of the Report for greater detail.

Topographic Information



Current USGS Topo (2020)



Quadrangle(s): Albertville, AL

Source: USGS 7.5 Minute Topographic Map



Topographic Information

The previous topographic map(s) are created by seamlessly merging and cutting current USGS topographic data. Below are shaded relief map(s), derived from USGS elevation data to show surrounding topography in further detail.

Topographic information at project property:

Elevation: 1,042.21 ft
Slope Direction: NNW

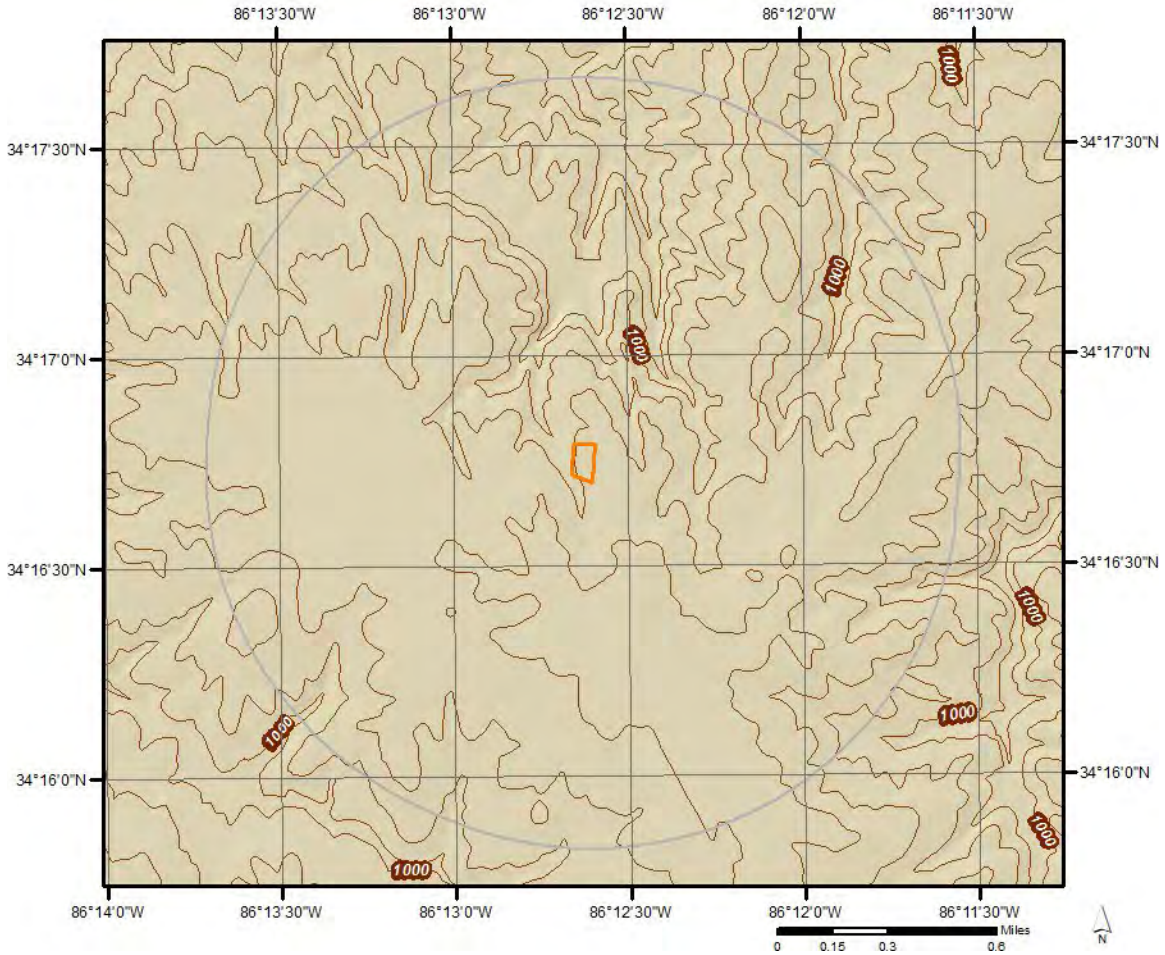

Hydrologic Information

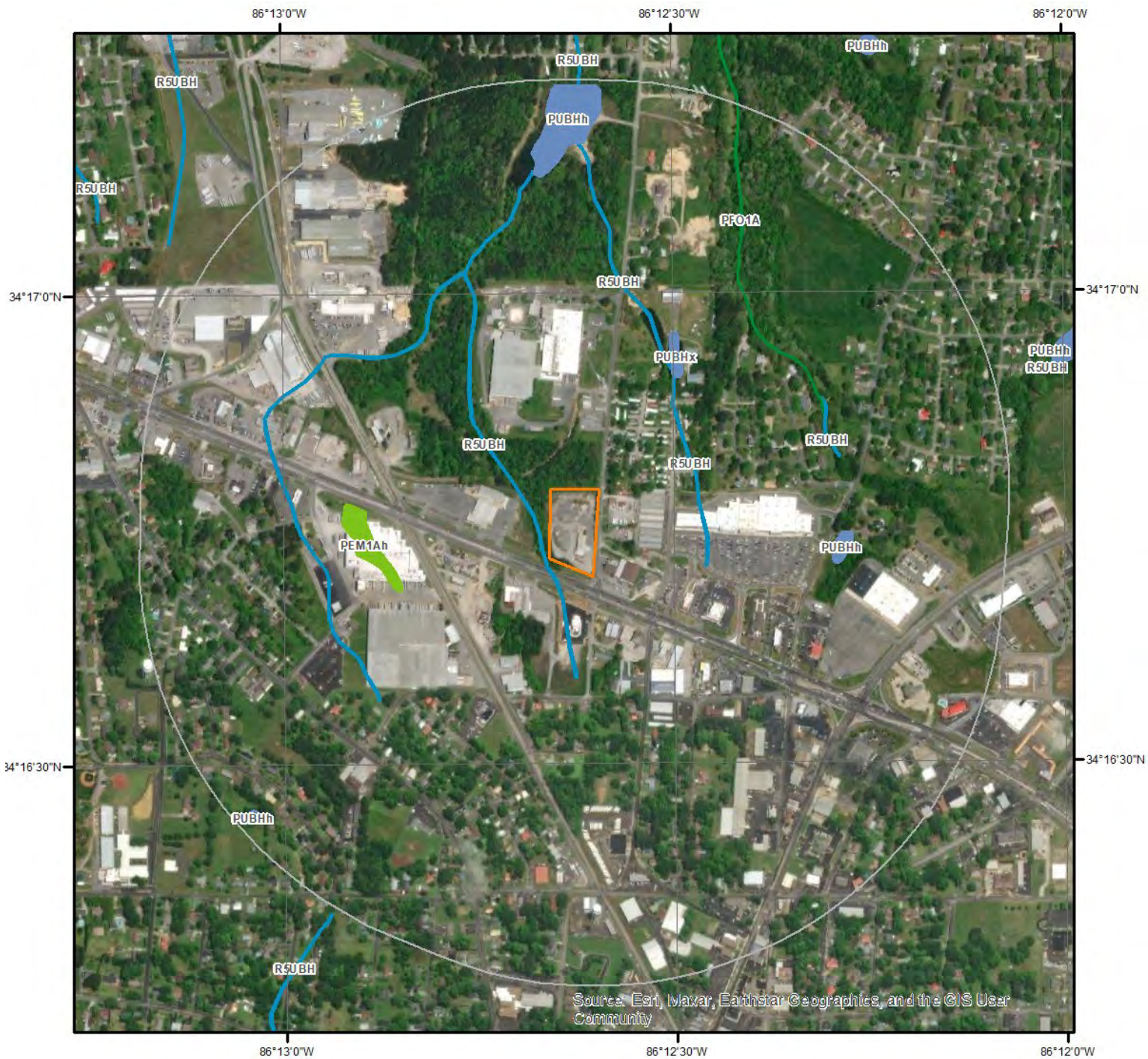

Wetland

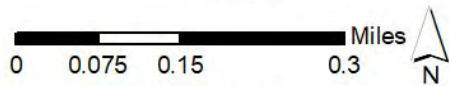

This map shows wetland existence using data from US Fish & Wildlife. Data coverage is shown to the right. Gray indicates no data available in the area.

- | | | | |
|---|-----------------------------------|---|-----------------|
|  | Estuarine and Marine Deepwater |  | Freshwater Pond |
|  | Estuarine and Marine Wetland |  | Lake |
|  | Freshwater Emergent Wetland |  | Other |
|  | Freshwater Forested/Shrub Wetland |  | Riverine |



Hydrologic Information

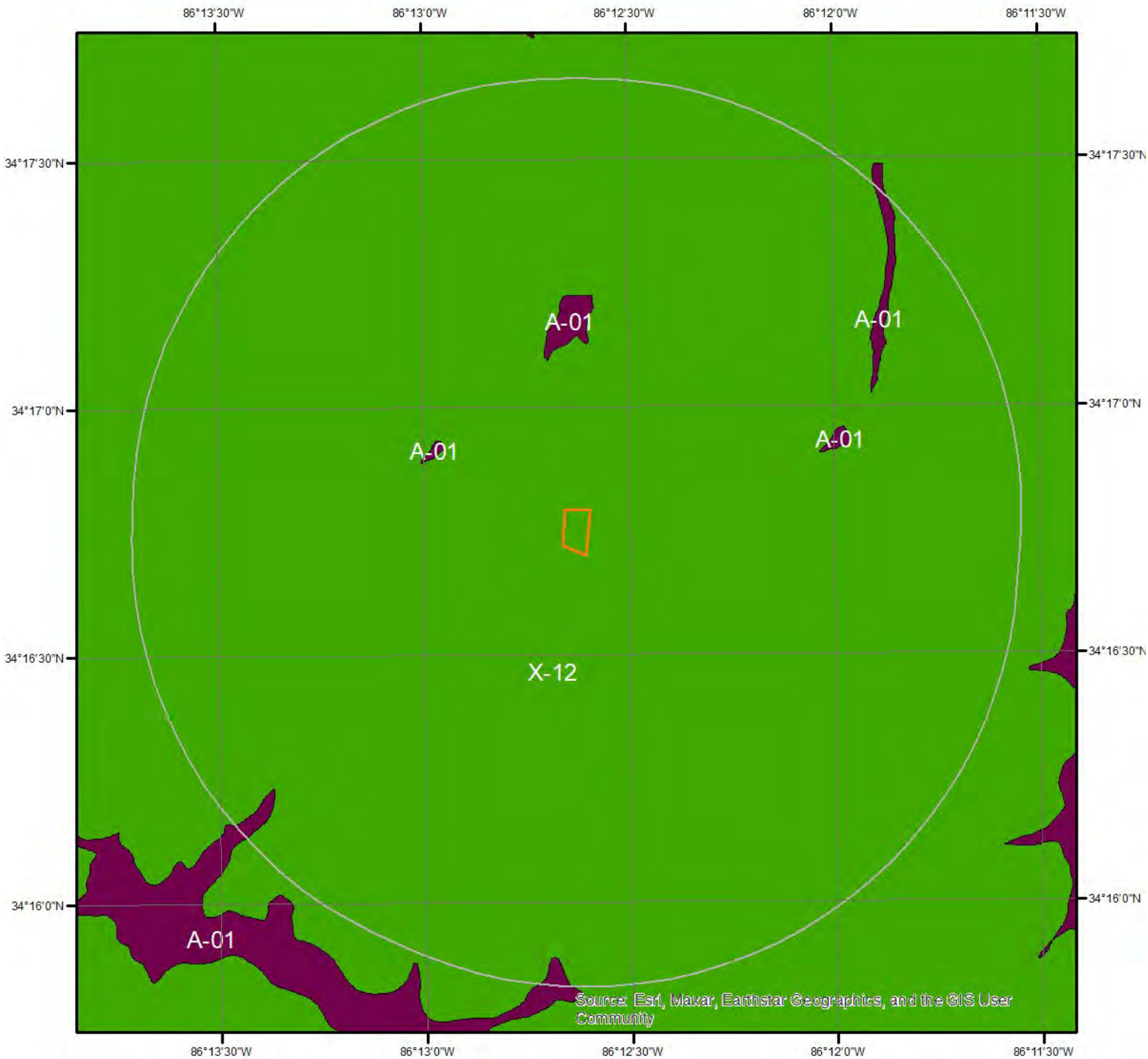

Flood Hazard Zones

This map shows FEMA flood hazard zones. FIRM panels are shown to the right, and blank indicates no data is available.

- | | | | | | |
|--|-----|--|----|--|-------------------|
| | A | | AO | | X |
| | A99 | | V | | OPEN WATER |
| | AE | | VE | | NOT POPULATED |
| | AH | | D | | AREA NOT INCLUDED |

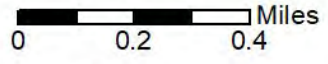

Quadrangle(s): Albertville, AL

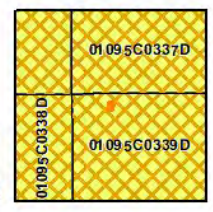

Hydrologic Information

The Wetland Type map shows wetland existence overlaid on an aerial imagery. The Flood Hazard Zones map shows FEMA flood hazard zones overlaid on an aerial imagery. Relevant FIRM panels and detailed zone information is provided below. For detailed Zone descriptions please click the link: <https://floodadvocate.com/fema-zone-definitions>

Available FIRM Panels in area: 01095C0338D(effective:2011-09-16) 01095C0339D(effective:2011-09-16)
01095C0336D(effective:2011-09-16) 01095C0337D(effective:2011-09-16)

Flood Zone A-01

Zone: A
Zone subtype:

Flood Zone X-12

Zone: X
Zone subtype: AREA OF MINIMAL FLOOD HAZARD

Geologic Information

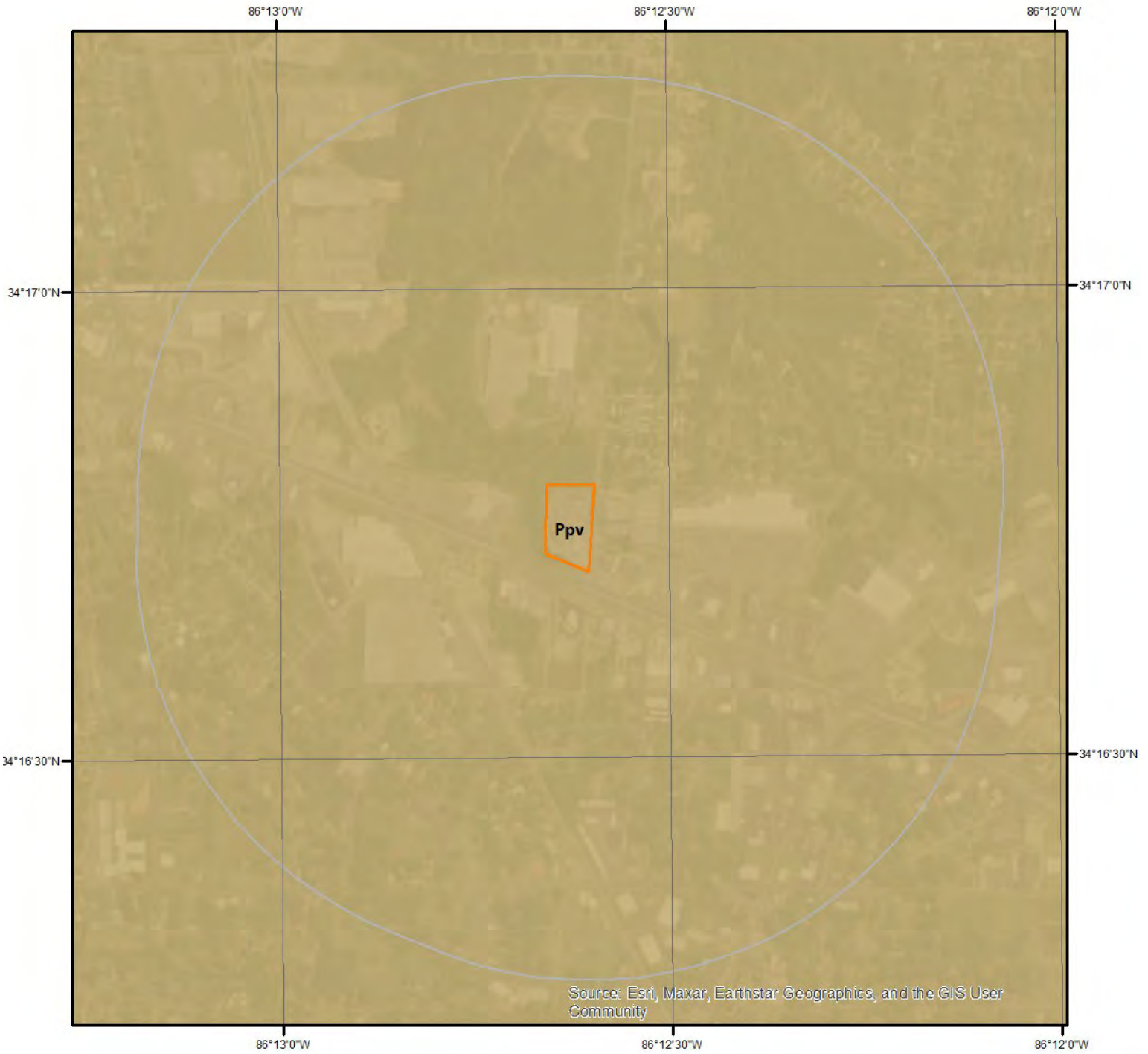

Geologic Units

This maps shows geologic units in the area. Please refer to the report for detailed descriptions.

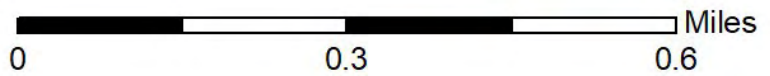
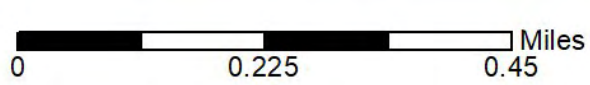

Geologic Information

The previous page shows USGS geology information. Detailed information about each unit is provided below.

Geologic Unit Ppv

Unit Name:	Pottsville Formation
Unit Age:	Pennsylvanian
Primary Rock Type:	sandstone
Secondary Rock Type:	conglomerate
Unit Description:	Pottsville Formation - Light-gray thin to thick-bedded quartzose sandstone and conglomerate containing interbedded dark-gray shale, siltstone, and coal. Mapped on Lookout Mountain, Blount and Chandler Mountains, and Sand Mountain northeast of Blount County, and on the mountains of Jackson, Marshall and Madison Counties north and west of the TN river.

Soil Information

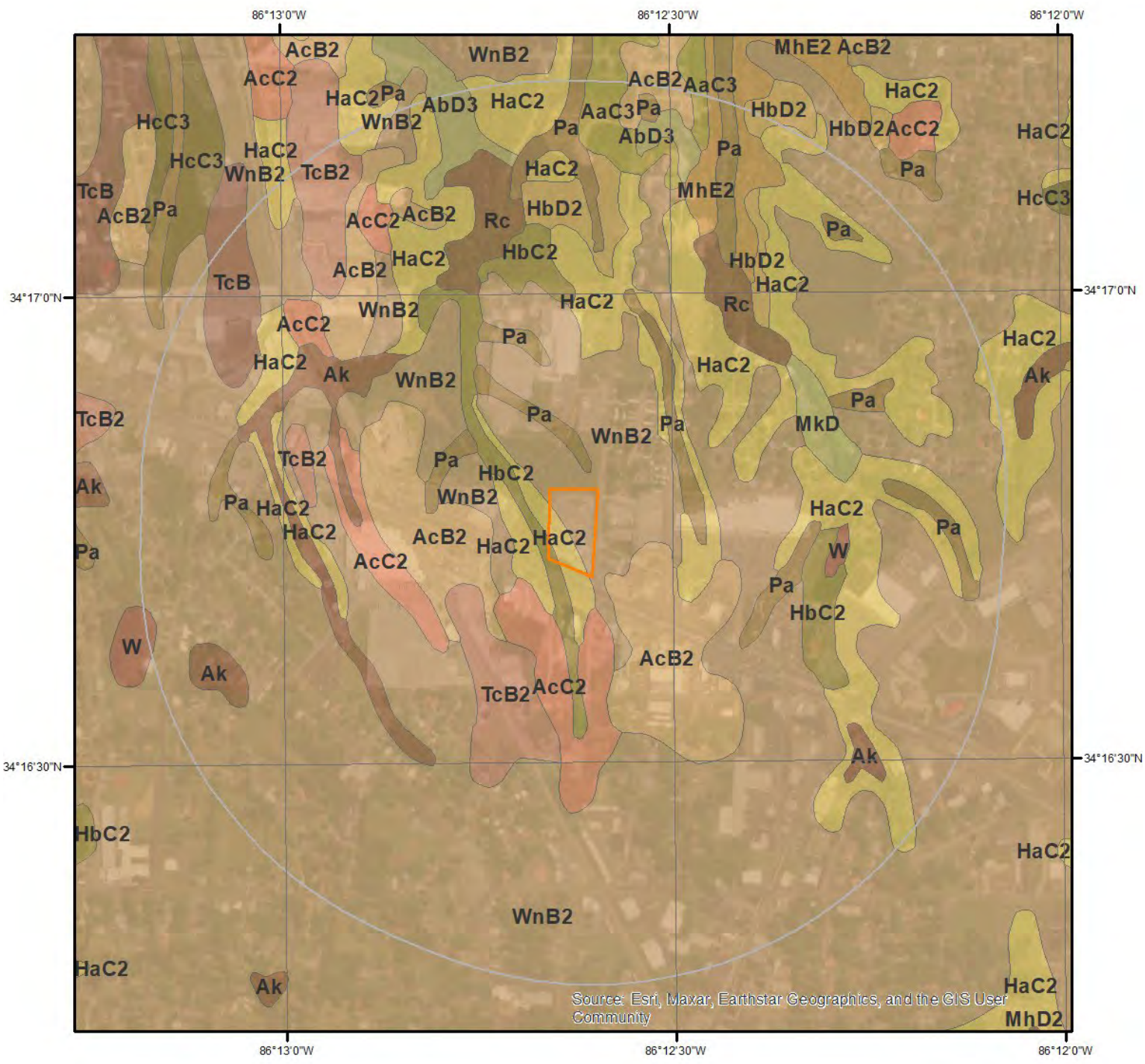

SSURGO Soils

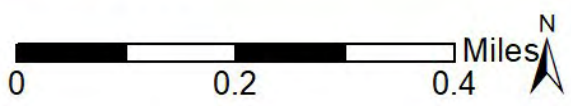

This maps shows SSURGO soil units around the target property. Please refer to the report for detailed soil descriptions.



Soil Information

The previous page shows a soil map using SSURGO data from USDA Natural Resources Conservation Service. Detailed information about each unit is provided below.

Map Unit AaC3 (0.34%)

Map Unit Name:	Alberville silty clay, severely eroded, sloping
Bedrock Depth - Min:	89cm
Watertable Depth - Annual Min:	null
Drainage Class - Dominant:	Well drained
Hydrologic Group - Dominant:	D - Soils in this group have high runoff potential when thoroughly wet. Water movement through the soil is restricted or very restricted.

Major components are printed below

Alberville(85%)	
horizon H1(0cm to 18cm)	Silty clay
horizon H2(18cm to 89cm)	Silty clay
horizon H3(89cm to 203cm)	Weathered bedrock

Component Description:

Minor map unit components are excluded from this report.

Map Unit: AaC3 - Alberville silty clay, severely eroded, sloping

Component: Alberville (85%)

The Alberville, (Townley) component makes up 85 percent of the map unit. Slopes are 6 to 10 percent. This component is on upland slopes. The parent material consists of clayey residuum weathered from shale. Depth to a root restrictive layer, bedrock, paralithic, is 20 to 40 inches. The natural drainage class is well drained. Water movement in the most restrictive layer is low. Available water to a depth of 60 inches (or restricted depth) is low. Shrink-swell potential is moderate. This soil is not flooded. It is not ponded. There is no zone of water saturation within a depth of 72 inches. Organic matter content in the surface horizon is about 1 percent. Nonirrigated land capability classification is 4e. This soil does not meet hydric criteria.

Component: Wehadkee (3%)

Generated brief soil descriptions are created for major components. The Wehadkee soil is a minor component.

Map Unit AbD3 (0.3%)

Map Unit Name:	Alberville silty clay, severely eroded, strongly sloping, shallow
Bedrock Depth - Min:	89cm
Watertable Depth - Annual Min:	null
Drainage Class - Dominant:	Well drained
Hydrologic Group - Dominant:	D - Soils in this group have high runoff potential when thoroughly wet. Water movement through the soil is restricted or very restricted.

Major components are printed below

Alberville(85%)	
horizon H1(0cm to 18cm)	Silty clay
horizon H2(18cm to 89cm)	Silty clay
horizon H3(89cm to 203cm)	Weathered bedrock

Component Description:

Minor map unit components are excluded from this report.

Map Unit: AbD3 - Alberville silty clay, severely eroded, strongly sloping, shallow

Component: Alberville (85%)

The Alberville, (Townley) component makes up 85 percent of the map unit. Slopes are 10 to 15 percent. This component is on upland

Soil Information

slopes. The parent material consists of clayey residuum weathered from shale. Depth to a root restrictive layer, bedrock, paralithic, is 20 to 40 inches. The natural drainage class is well drained. Water movement in the most restrictive layer is low. Available water to a depth of 60 inches (or restricted depth) is low. Shrink-swell potential is moderate. This soil is not flooded. It is not ponded. There is no zone of water saturation within a depth of 72 inches. Organic matter content in the surface horizon is about 1 percent. Nonirrigated land capability classification is 6e. This soil does not meet hydric criteria.

Component: Wehadkee (3%)

Generated brief soil descriptions are created for major components. The Wehadkee soil is a minor component.

Map Unit AcB2 (1.43%)

Map Unit Name: Albertville very fine sandy loam, eroded, gently sloping
Bedrock Depth - Min: 119cm
Watertable Depth - Annual Min: null
Drainage Class - Dominant: Well drained
Hydrologic Group - Dominant: C - Soils in this group have moderately high runoff potential when thoroughly wet. Water transmission through the soil is somewhat restricted.

Major components are printed below

Albertville(90%)
horizon H1(0cm to 18cm) Very fine sandy loam
horizon H2(18cm to 23cm) Silty clay loam
horizon H3(23cm to 119cm) Silty clay
horizon H4(119cm to 203cm) Weathered bedrock

Component Description:

Minor map unit components are excluded from this report.

Map Unit: AcB2 - Albertville very fine sandy loam, eroded, gently sloping

Component: Albertville (90%)

The Albertville component makes up 90 percent of the map unit. Slopes are 2 to 6 percent. This component is on upland slopes. The parent material consists of clayey residuum weathered from shale. Depth to a root restrictive layer, bedrock, paralithic, is 40 to 60 inches. The natural drainage class is well drained. Water movement in the most restrictive layer is low. Available water to a depth of 60 inches (or restricted depth) is moderate. Shrink-swell potential is moderate. This soil is not flooded. It is not ponded. There is no zone of water saturation within a depth of 72 inches. Organic matter content in the surface horizon is about 1 percent. Nonirrigated land capability classification is 2e. This soil does not meet hydric criteria.

Map Unit AcC2 (0.57%)

Map Unit Name: Albertville very fine sandy loam, eroded, sloping
Bedrock Depth - Min: 119cm
Watertable Depth - Annual Min: null
Drainage Class - Dominant: Well drained
Hydrologic Group - Dominant: C - Soils in this group have moderately high runoff potential when thoroughly wet. Water transmission through the soil is somewhat restricted.

Major components are printed below

Albertville(85%)
horizon H1(0cm to 18cm) Very fine sandy loam
horizon H2(18cm to 23cm) Silty clay loam
horizon H3(23cm to 119cm) Silty clay
horizon H4(119cm to 203cm) Weathered bedrock

Component Description:

Minor map unit components are excluded from this report.

Map Unit: AcC2 - Albertville very fine sandy loam, eroded, sloping

Soil Information

Component: Albertville (85%)

The Albertville component makes up 85 percent of the map unit. Slopes are 6 to 10 percent. This component is on upland slopes. The parent material consists of clayey residuum weathered from shale. Depth to a root restrictive layer, bedrock, paralithic, is 40 to 60 inches. The natural drainage class is well drained. Water movement in the most restrictive layer is low. Available water to a depth of 60 inches (or restricted depth) is moderate. Shrink-swell potential is moderate. This soil is not flooded. It is not ponded. There is no zone of water saturation within a depth of 72 inches. Organic matter content in the surface horizon is about 1 percent. Nonirrigated land capability classification is 3e. This soil does not meet hydric criteria.

Component: Wehadkee (3%)

Generated brief soil descriptions are created for major components. The Wehadkee soil is a minor component.

Map Unit Ak (0.38%)

Map Unit Name:	Atkins soils
Bedrock Depth - Min:	null
Watertable Depth - Annual Min:	15cm
Drainage Class - Dominant:	Poorly drained
Hydrologic Group - Dominant:	B/D - These soils have moderately low runoff potential when drained and high runoff potential when undrained.

Major components are printed below

Atkins(85%)

horizon H1(0cm to 20cm)	Silt loam
horizon H2(20cm to 102cm)	Silt loam
horizon H3(102cm to 152cm)	Sandy loam

Component Description:

Minor map unit components are excluded from this report.

Map Unit: Ak - Atkins soils

Component: Atkins (85%)

The Atkins component makes up 85 percent of the map unit. Slopes are 0 to 2 percent. This component is on flood plains. The parent material consists of alluvium derived from sandstone and shale. Depth to a root restrictive layer is greater than 60 inches. The natural drainage class is poorly drained. Water movement in the most restrictive layer is moderately high. Available water to a depth of 60 inches (or restricted depth) is high. Shrink-swell potential is low. This soil is occasionally flooded. It is not ponded. A seasonal zone of water saturation is at 6 inches during January, February, March, April, May, November, December. Organic matter content in the surface horizon is about 4 percent. Nonirrigated land capability classification is 4w. This soil meets hydric criteria.

Map Unit HaC2 (3.92%)

Map Unit Name:	Hartsells fine sandy loam, 6 to 10 percent slopes, eroded
Bedrock Depth - Min:	91cm
Watertable Depth - Annual Min:	null
Drainage Class - Dominant:	Well drained
Hydrologic Group - Dominant:	C - Soils in this group have moderately high runoff potential when thoroughly wet. Water transmission through the soil is somewhat restricted.

Major components are printed below

Hartsells(85%)

horizon A(0cm to 13cm)	Fine sandy loam
horizon Bt(13cm to 76cm)	Sandy clay loam
horizon BC(76cm to 91cm)	Sandy clay loam
horizon R(91cm to 203cm)	Bedrock

Component Description:

Minor map unit components are excluded from this report.

Soil Information

Map Unit: HaC2 - Hartsells fine sandy loam, 6 to 10 percent slopes, eroded

Component: Hartsells (85%)

The Hartsells component makes up 85 percent of the map unit. Slopes are 6 to 10 percent. This component is on hillslopes, hills. The parent material consists of loamy residuum weathered from sandstone. Depth to a root restrictive layer, bedrock, lithic, is 20 to 40 inches. The natural drainage class is well drained. Water movement in the most restrictive layer is low. Available water to a depth of 60 inches (or restricted depth) is low. Shrink-swell potential is low. This soil is not flooded. It is not ponded. There is no zone of water saturation within a depth of 72 inches. Organic matter content in the surface horizon is about 1 percent. Nonirrigated land capability classification is 3e. This soil does not meet hydric criteria. There are no saline horizons within 30 inches of the soil surface.

Component: Atkins (kinston) (1%)

Generated brief soil descriptions are created for major soil components. The Atkins (kinston) soil is a minor component.

Map Unit HbC2 (0.42%)

Map Unit Name: Hartsells fine sandy loam, 6 to 10 percent slopes, eroded, shallow
Bedrock Depth - Min: 91cm
Watertable Depth - Annual Min: null
Drainage Class - Dominant: Well drained
Hydrologic Group - Dominant: C - Soils in this group have moderately high runoff potential when thoroughly wet. Water transmission through the soil is somewhat restricted.

Major components are printed below

Hartsells(85%)	
horizon A(0cm to 8cm)	Fine sandy loam
horizon Bt(8cm to 76cm)	Sandy clay loam
horizon BC(76cm to 91cm)	Sandy clay loam
horizon R(91cm to 203cm)	Bedrock

Component Description:

Minor map unit components are excluded from this report.

Map Unit: HbC2 - Hartsells fine sandy loam, 6 to 10 percent slopes, eroded, shallow

Component: Hartsells (85%)

The Hartsells, shallow component makes up 85 percent of the map unit. Slopes are 6 to 10 percent. This component is on hillslopes, hills. The parent material consists of loamy residuum weathered from sandstone. Depth to a root restrictive layer, bedrock, lithic, is 20 to 40 inches. The natural drainage class is well drained. Water movement in the most restrictive layer is low. Available water to a depth of 60 inches (or restricted depth) is low. Shrink-swell potential is low. This soil is not flooded. It is not ponded. There is no zone of water saturation within a depth of 72 inches. Organic matter content in the surface horizon is about 1 percent. Nonirrigated land capability classification is 3e. This soil does not meet hydric criteria. There are no saline horizons within 30 inches of the soil surface.

Component: Atkins (1%)

Generated brief soil descriptions are created for major soil components. The Atkins, (Kinston) soil is a minor component.

Map Unit HbD2 (0.27%)

Map Unit Name: Hartsells fine sandy loam, eroded, strongly sloping, shallow
Bedrock Depth - Min: 91cm
Watertable Depth - Annual Min: null
Drainage Class - Dominant: Well drained
Hydrologic Group - Dominant: C - Soils in this group have moderately high runoff potential when thoroughly wet. Water transmission through the soil is somewhat restricted.

Major components are printed below

Hartsells(85%)	
horizon H1(0cm to 25cm)	Fine sandy loam
horizon H2(25cm to 61cm)	Sandy clay loam
horizon H3(61cm to 91cm)	Sandy clay loam

Soil Information

horizon H4(91cm to 203cm)

Unweathered bedrock

Component Description:

Minor map unit components are excluded from this report.

Map Unit: HbD2 - Hartsells fine sandy loam, eroded, strongly sloping, shallow

Component: Hartsells (85%)

The Hartsells component makes up 85 percent of the map unit. Slopes are 10 to 15 percent. This component is on upland slopes. The parent material consists of loamy residuum weathered from sandstone. Depth to a root restrictive layer, bedrock, lithic, is 20 to 40 inches. The natural drainage class is well drained. Water movement in the most restrictive layer is very low. Available water to a depth of 60 inches (or restricted depth) is low. Shrink-swell potential is low. This soil is not flooded. It is not ponded. There is no zone of water saturation within a depth of 72 inches. Organic matter content in the surface horizon is about 1 percent. Nonirrigated land capability classification is 4e. This soil does not meet hydric criteria.

Component: Lee (3%)

Generated brief soil descriptions are created for major components. The Lee soil is a minor component.

Map Unit MhE2 (0.45%)

Map Unit Name:

Muskingum fine sandy loam, eroded, moderately steep

Bedrock Depth - Min:

36cm

Watertable Depth - Annual Min:

null

Drainage Class - Dominant:

Well drained

Hydrologic Group - Dominant:

D - Soils in this group have high runoff potential when thoroughly wet. Water movement through the soil is restricted or very restricted.

Major components are printed below

Muskingum(85%)

horizon H1(0cm to 15cm)

Fine sandy loam

horizon H2(15cm to 36cm)

Sandy loam

horizon H3(36cm to 203cm)

Unweathered bedrock

Component Description:

Minor map unit components are excluded from this report.

Map Unit: MhE2 - Muskingum fine sandy loam, eroded, moderately steep

Component: Muskingum (85%)

The Muskingum, (Gorgas) component makes up 85 percent of the map unit. Slopes are 15 to 25 percent. This component is on upland slopes. The parent material consists of loamy residuum weathered from sandstone. Depth to a root restrictive layer, bedrock, lithic, is 10 to 20 inches. The natural drainage class is well drained. Water movement in the most restrictive layer is very low. Available water to a depth of 60 inches (or restricted depth) is very low. Shrink-swell potential is low. This soil is not flooded. It is not ponded. There is no zone of water saturation within a depth of 72 inches. Organic matter content in the surface horizon is about 1 percent. Nonirrigated land capability classification is 7e. This soil does not meet hydric criteria.

Component: Lee (3%)

Generated brief soil descriptions are created for major components. The Lee soil is a minor component.

Map Unit MkD (0.11%)

Map Unit Name:

Muskingum stony fine sandy loam, strongly sloping

Bedrock Depth - Min:

36cm

Watertable Depth - Annual Min:

null

Drainage Class - Dominant:

Well drained

Hydrologic Group - Dominant:

D - Soils in this group have high runoff potential when thoroughly wet. Water movement through the soil is restricted or very restricted.

Soil Information

Major components are printed below

Muskingum(85%)

horizon H1(0cm to 15cm)	Stony fine sandy loam
horizon H2(15cm to 36cm)	Sandy loam
horizon H3(36cm to 203cm)	Unweathered bedrock

Component Description:

Minor map unit components are excluded from this report.

Map Unit: MkD - Muskingum stony fine sandy loam, strongly sloping

Component: Muskingum (85%)

The Muskingum, (Gorgas) component makes up 85 percent of the map unit. Slopes are 10 to 15 percent. This component is on upland slopes. The parent material consists of loamy residuum weathered from sandstone. Depth to a root restrictive layer, bedrock, lithic, is 10 to 20 inches. The natural drainage class is well drained. Water movement in the most restrictive layer is very low. Available water to a depth of 60 inches (or restricted depth) is very low. Shrink-swell potential is low. This soil is not flooded. It is not ponded. There is no zone of water saturation within a depth of 72 inches. Organic matter content in the surface horizon is about 1 percent. Nonirrigated land capability classification is 6s. This soil does not meet hydric criteria.

Component: Lee (3%)

Generated brief soil descriptions are created for major components. The Lee soil is a minor component.

Map Unit Pa (1.08%)

Map Unit Name:	Philo and stendal soils, local alluvium
Bedrock Depth - Min:	null
Watertable Depth - Annual Min:	53cm
Drainage Class - Dominant:	Somewhat poorly drained
Hydrologic Group - Dominant:	B/D - These soils have moderately low runoff potential when drained and high runoff potential when undrained.

Major components are printed below

Philo(90%)

horizon H1(0cm to 36cm)	Loam
horizon H2(36cm to 86cm)	Silt loam
horizon H3(86cm to 165cm)	Silty clay loam

Component Description:

Minor map unit components are excluded from this report.

Map Unit: Pa - Philo and stendal soils, local alluvium

Component: Philo (90%)

The Philo, (Chenneby) component makes up 90 percent of the map unit. Slopes are 0 to 2 percent. This component is on flood plains. The parent material consists of loamy alluvium derived from sandstone and shale. Depth to a root restrictive layer is greater than 60 inches. The natural drainage class is somewhat poorly drained. Water movement in the most restrictive layer is moderately high. Available water to a depth of 60 inches (or restricted depth) is moderate. Shrink-swell potential is low. This soil is occasionally flooded. It is not ponded. A seasonal zone of water saturation is at 21 inches during January, February, March. Organic matter content in the surface horizon is about 2 percent. Nonirrigated land capability classification is 2w. This soil does not meet hydric criteria.

Map Unit Rc (0.3%)

Map Unit Name:	Rockland, sandstone
Bedrock Depth - Min:	36cm
Watertable Depth - Annual Min:	null
Drainage Class - Dominant:	Well drained

Soil Information

Hydrologic Group - Dominant:

D - Soils in this group have high runoff potential when thoroughly wet. Water movement through the soil is restricted or very restricted.

Major components are printed below

Gorgas(85%)

horizon H1(0cm to 15cm)

Stony sandy loam

horizon H2(15cm to 36cm)

Sandy loam

horizon H3(36cm to 203cm)

Unweathered bedrock

Component Description:

Minor map unit components are excluded from this report.

Map Unit: Rc - Rockland, sandstone

Component: Gorgas (85%)

The Gorgas component makes up 85 percent of the map unit. Slopes are 15 to 40 percent. This component is on upland slopes. The parent material consists of sandy residuum weathered from sandstone. Depth to a root restrictive layer, bedrock, lithic, is 10 to 20 inches. The natural drainage class is well drained. Water movement in the most restrictive layer is very low. Available water to a depth of 60 inches (or restricted depth) is very low. Shrink-swell potential is low. This soil is not flooded. It is not ponded. There is no zone of water saturation within a depth of 72 inches. Organic matter content in the surface horizon is about 1 percent. Nonirrigated land capability classification is 7s. This soil does not meet hydric criteria.

Map Unit TcB (0.24%)

Map Unit Name:

Tilsit (Wynnvile) very fine sandy loam, 2 to 6 percent slopes

Bedrock Depth - Min:

173cm

Watertable Depth - Annual Min:

46cm

Drainage Class - Dominant:

Moderately well drained

Hydrologic Group - Dominant:

D - Soils in this group have high runoff potential when thoroughly wet. Water movement through the soil is restricted or very restricted.

Major components are printed below

Tilsit(90%)

horizon Ap(0cm to 18cm)

Fine sandy loam

horizon Bw(18cm to 58cm)

Loam

horizon E/Btx(58cm to 66cm)

Sandy loam

horizon E/Btx(66cm to 86cm)

Loam

horizon Btx(86cm to 117cm)

Sandy clay loam

horizon Bt(117cm to 173cm)

Sandy clay loam

horizon R(173cm to 203cm)

Bedrock

Component Description:

Minor map unit components are excluded from this report.

Map Unit: TcB - Tilsit (Wynnvile) very fine sandy loam, 2 to 6 percent slopes

Component: Tilsit (90%)

The Tilsit, (Wynnvile) component makes up 90 percent of the map unit. Slopes are 2 to 6 percent. This component is on plateaus on hills. The parent material consists of loamy residuum weathered from sandstone and shale. Depth to a root restrictive layer, fragipan, is 18 to 24 inches. The natural drainage class is moderately well drained. Water movement in the most restrictive layer is moderately low. Available water to a depth of 60 inches (or restricted depth) is moderate. Shrink-swell potential is low. This soil is not flooded. It is not ponded. A seasonal zone of water saturation is at 18 inches during January, February, December. Organic matter content in the surface horizon is about 1 percent. Nonirrigated land capability classification is 2e. This soil does not meet hydric criteria.

Map Unit TcB2 (0.64%)

Map Unit Name:

Tilsit (Wynnvile) very fine sandy loam, 0 to 2 percent slopes, eroded

Bedrock Depth - Min:

173cm

Soil Information

Watertable Depth - Annual Min: 46cm
Drainage Class - Dominant: Moderately well drained
Hydrologic Group - Dominant: D - Soils in this group have high runoff potential when thoroughly wet. Water movement through the soil is restricted or very restricted.

Major components are printed below

Tilsit(90%)

horizon Ap(0cm to 18cm)	Fine sandy loam
horizon Bw(18cm to 58cm)	Loam
horizon E/Btx(58cm to 66cm)	Sandy loam
horizon E/Btx(66cm to 86cm)	Loam
horizon Btx(86cm to 117cm)	Sandy clay loam
horizon Bt(117cm to 173cm)	Sandy clay loam
horizon R(173cm to 203cm)	Bedrock

Component Description:

Minor map unit components are excluded from this report.

Map Unit: TcB2 - Tilsit (Wynnville) very fine sandy loam, 0 to 2 percent slopes, eroded

Component: Tilsit (90%)

The Tilsit, (Wynnville) component makes up 90 percent of the map unit. Slopes are 0 to 2 percent. This component is on flats on hills. The parent material consists of loamy residuum weathered from sandstone and shale. Depth to a root restrictive layer, fragipan, is 18 to 24 inches. The natural drainage class is moderately well drained. Water movement in the most restrictive layer is moderately low. Available water to a depth of 60 inches (or restricted depth) is moderate. Shrink-swell potential is low. This soil is not flooded. It is not ponded. A seasonal zone of water saturation is at 18 inches during January, February, December. Organic matter content in the surface horizon is about 1 percent. Nonirrigated land capability classification is 2w. This soil does not meet hydric criteria.

Map Unit W (0.09%)

Map Unit Name: Water

No more attributes available for this map unit

Component Description:

Minor map unit components are excluded from this report.

Map Unit: W - Water

Component: Water (95%)

Generated brief soil descriptions are created for major soil components. The Water is a miscellaneous area.

Map Unit WnB2 (89.46%)

Map Unit Name: Wynnville-Nauvoo fine sandy loams, 2 to 6 percent slopes, eroded

Bedrock Depth - Min: 110cm

Watertable Depth - Annual Min: 46cm

Drainage Class - Dominant: Moderately well drained

Hydrologic Group - Dominant: C/D - These soils have moderately high runoff potential when drained and high runoff potential when undrained.

Major components are printed below

Wynnville(55%)

horizon Ap(0cm to 18cm)	Fine sandy loam
horizon Bw(18cm to 64cm)	Loam
horizon E/Btx(64cm to 76cm)	Sandy loam
horizon E/Btx(76cm to 83cm)	Loam
horizon Btx(83cm to 122cm)	Sandy clay loam

Soil Information

horizon Bt(122cm to 183cm)	Sandy clay loam
horizon R(183cm to 203cm)	Bedrock
Nauvoo(35%)	
horizon Ap(0cm to 18cm)	Fine sandy loam
horizon Bt(18cm to 61cm)	Loam
horizon BC(61cm to 110cm)	Sandy clay loam
horizon Cr(110cm to 203cm)	Bedrock

Component Description:

Minor map unit components are excluded from this report.

Map Unit: WnB2 - Wynnville-Nauvoo fine sandy loams, 2 to 6 percent slopes, eroded

Component: Wynnville (55%)

The Wynnville component makes up 55 percent of the map unit. Slopes are 2 to 6 percent. This component is on ridges on hills. The parent material consists of loamy residuum weathered from sandstone and shale. Depth to a root restrictive layer, fragipan, is 18 to 27 inches. The natural drainage class is moderately well drained. Water movement in the most restrictive layer is moderately low. Available water to a depth of 60 inches (or restricted depth) is moderate. Shrink-swell potential is low. This soil is not flooded. It is not ponded. A seasonal zone of water saturation is at 18 inches during January, February, December. Organic matter content in the surface horizon is about 1 percent. Nonirrigated land capability classification is 2e. This soil does not meet hydric criteria. There are no saline horizons within 30 inches of the soil surface.

Component: Nauvoo (35%)

The Nauvoo component makes up 35 percent of the map unit. Slopes are 2 to 6 percent. This component is on ridges on hills. The parent material consists of loamy residuum weathered from sandstone. Depth to a root restrictive layer, bedrock, paralithic, is 40 to 60 inches. The natural drainage class is well drained. Water movement in the most restrictive layer is low. Available water to a depth of 60 inches (or restricted depth) is moderate. Shrink-swell potential is low. This soil is not flooded. It is not ponded. There is no zone of water saturation within a depth of 72 inches. Organic matter content in the surface horizon is about 1 percent. Nonirrigated land capability classification is 2e. This soil does not meet hydric criteria. There are no saline horizons within 30 inches of the soil surface.

Wells and Additional Sources



Wells & Additional Sources



- | | |
|--------------------------------|------------------------------------|
| ▲ Sites with Higher Elevation | ▲ OGW Sites with Higher Elevation |
| ■ Sites with Same Elevation | ■ OGW Sites with Same Elevation |
| ▼ Sites with Lower Elevation | ▼ OGW Sites with Lower Elevation |
| ○ Sites with Unknown Elevation | ● OGW Sites with Unknown Elevation |



Wells and Additional Sources Summary

Federal Sources

Public Water Systems Violations and Enforcement Data

Map Key	ID	Distance (ft)	Direction
---------	----	---------------	-----------

No records found

Safe Drinking Water Information System (SDWIS)

Map Key	ID	Distance (ft)	Direction
---------	----	---------------	-----------

No records found

Wells from NWIS

Map Key	ID	Distance (ft)	Direction
---------	----	---------------	-----------

No records found

State Sources

Public Water Systems

Map Key	ID	Distance (ft)	Direction
---------	----	---------------	-----------

No records found

Wells

Map Key	ID	Distance (ft)	Direction
---------	----	---------------	-----------

No records found

Wells and Additional Sources Detail Report

No records found for the project property or surrounding properties.

Radon Information

This section lists any relevant radon information found for the target property.

Federal EPA Radon Zone for *MARSHALL* County: **2**

Zone 1: Counties with predicted average indoor radon screening levels greater than 4 pCi/L

Zone 2: Counties with predicted average indoor radon screening levels from 2 to 4 pCi/L

Zone 3: Counties with predicted average indoor radon screening levels less than 2 pCi/L

Federal Area Radon Information for *MARSHALL* County

No Measures/Homes:	34
Geometric Mean:	0.6
Arithmetic Mean:	1.1
Median:	0.5
Standard Deviation:	1.8
Maximum:	10
% >4 pCi/L:	6
% >20 pCi/L:	0
Notes on Data Table:	TABLE 1. Screening indoor radon data from the EPA/State Residential Radon Survey of Alabama conducted during 1986-87. Data represent 2-7 day charcoal canister measurements from the lowest level of each home tested.

Federal Sources

FEMA National Flood Hazard Layer

FEMA FLOOD

The National Flood Hazard Layer (NFHL) data incorporates Flood Insurance Rate Map (FIRM) databases published by the Federal Emergency Management Agency (FEMA), and any Letters Of Map Revision (LOMRs) that have been issued against those databases since their publication date. The FIRM Database is the digital, geospatial version of the flood hazard information shown on the published paper FIRMs. The FIRM Database depicts flood risk information and supporting data used to develop the risk data. The FIRM Database is derived from Flood Insurance Studies (FISs), previously published FIRMs, flood hazard analyses performed in support of the FISs and FIRMs, and new mapping data, where available.

Indoor Radon Data

INDOOR RADON

Indoor radon measurements tracked by the Environmental Protection Agency(EPA) and the State Residential Radon Survey.

Public Water Systems Violations and Enforcement Data

PWSV

List of drinking water violations and enforcement actions from the Safe Drinking Water Information System (SDWIS) made available by the Drinking Water Protection Division of the US EPA's Office of Groundwater and Drinking Water. Enforcement sensitive actions are not included in the data released by the EPA. Address information provided in SWDIS may correspond either with the physical location of the water system, or with a contact address.

Radon Zone Level

RADON ZONE

Areas showing the level of Radon Zones (level 1, 2 or 3) by county. This data is maintained by the Environmental Protection Agency (EPA).

Safe Drinking Water Information System (SDWIS)

SDWIS

The Safe Drinking Water Information System (SDWIS) contains information about public water systems as reported to US Environmental Protection Agency (EPA) by the states. Addresses may correspond with the location of the water system, or with a contact address.

Soil Survey Geographic database

SSURGO

The Soil Survey Geographic database (SSURGO) contains information about soil as collected by the National Cooperative Soil Survey at the Natural Resources Conservation Service (NRCS). Soil maps outline areas called map units. The map units are linked to soil properties in a database. Each map unit may contain one to three major components and some minor components.

U.S. Fish & Wildlife Service Wetland Data

US WETLAND

The U.S. Fish & Wildlife Service Wetland layer represents the approximate location and type of wetlands and deepwater habitats in the United States.

USGS Current Topo

US TOPO

US Topo topographic maps are produced by the National Geospatial Program of the U.S. Geological Survey (USGS). The project was launched in late 2009, and the term "US Topo" refers specifically to quadrangle topographic maps published in 2009 and later.

USGS Geology

US GEOLOGY

Seamless maps depicting geological information provided by the United States Geological Survey (USGS).

Wells from NWIS

FED USGS

The U.S. Geological Survey's National Water Information System (NWIS) is the nation's principal repository of water resources data. The NWIS includes comprehensive information of well-construction details, time-series data for gage height, streamflow, groundwater level, and precipitation and water use data. This NWIW dataset contains select Site Types from the overall NWIS Sites data, limited to the following Group Site Types only: Groundwater Group Site Types: Well, Collector or Ranney type well, Hyporheic-zone well, Interconnected Wells, Multiple wells; Spring Group Site Type: Spring; and Other Group Site Types: Aggregate groundwater use, Cistern.

State Sources

Appendix

Public Water Systems

Alabama's Department of Environmental Management provides a listing of Public Water systems in the state of Alabama.

PWS

Wells

A list of well surface locations made available by the Geological Survey of Alabama, State Oil and Gas Board.

WELL

Liability Notice

Reliance on information in Report: The Physical Setting Report (PSR) DOES NOT replace a full Phase I Environmental Site Assessment but is solely intended to be used as a review of environmental databases and physical characteristics for the site or adjacent properties.

License for use of information in Report: No page of this report can be used without this cover page, this notice and the project property identifier. The information in Report(s) may not be modified or re-sold.

Your Liability for misuse: Using this Service and/or its reports in a manner contrary to this Notice or your agreement will be in breach of copyright and contract and ERIS may obtain damages for such mis-use, including damages caused to third parties, and gives ERIS the right to terminate your account, rescind your license to any previous reports and to bar you from future use of the Service.

No warranty of Accuracy or Liability for ERIS: The information contained in this report has been produced by ERIS Information Inc. ("ERIS") using various sources of information, including information provided by Federal and State government departments. The report applies only to the address and up to the date specified on the cover of this report, and any alterations or deviation from this description will require a new report. This report and the data contained herein does not purport to be and does not constitute a guarantee of the accuracy of the information contained herein and does not constitute a legal opinion nor medical advice. Although ERIS has endeavored to present you with information that is accurate, ERIS Information Inc. disclaims, any and all liability for any errors, omissions, or inaccuracies in such information and data, whether attributable to inadvertence, negligence or otherwise, and for any consequences arising therefrom. Liability on the part of ERIS is limited to the monetary value paid for this report.

Trademark and Copyright: You may not use the ERIS trademarks or attribute any work to ERIS other than as outlined above. This Service and Report(s) are protected by copyright owned by ERIS Information Inc. Copyright in data used in the Service or Report(s) (the "Data") is owned by ERIS or its licensors. The Service, Report(s) and Data may not be copied or reproduced in whole or in any substantial part without prior written consent of ERIS.

INTERVIEW DOCUMENTATION



Documentation of Interview

PSI Interviewer: Jim Mosely

Name: Ms. Marylynn Webb
UST Compliance

Affiliation: ADEM
1400 Coliseum Boulevard
Montgomery, AL

Telephone #: (334) 271-7976

Conversation Date: May 15, 2023

Subject: ADEM Records on:
Albertville 431 Recycling (ADEM Site ID 16965), and
Progressive Rail Services (ADEM Site ID 18963)

PSI contacted ADEM to perform a file review for additional information related to an AST and UST associated with Albertville 431 Recycling, and an AST associated with Progressive Rail Services on the subject property. Ms. Webb reviewed ADEM files related to the site identifiers and reported the same information as ERIS reported. According to ADEM files, a diesel AST was on the property from June 8, 1998, to June 29, 2016. No further information was available.

With respect to a UST associated with Progressive Rail Services, Ms. Webb was not able to find any reference to USTs associated with the subject property in ADEM files. T

From: [James Mosely](mailto:James.Mosely)
To: jbeam@cityofalbertville.com
Cc: jennifer@cityofalbertville.com; [James Mosely](mailto:James.Mosely)
Subject: FOIA Request - 500 Mathis Mill Road - Former Progress Rail Services
Date: Monday, May 15, 2023 1:47:34 PM
Attachments: [image001.png](#)

Mr. Beam,

PSI is conducting a Phase I Environmental Site Assessment (ESA) of the property located at 500 Mathis Mill Road in Albertville, AL. The property has historically been associated with Albertville 431 Recycling and/or Progress Rail Services. The property appears to be vacant and was last operational circa 2016. As part of the Phase I ESA process, the assessor may reach out to the local Fire Department to find out if there are any historical records related to hazardous material or petroleum leaks, spills or emergency response actions on or in close proximity to the property. As such, PSI is requesting a file review to determine if any such files exist.

If you have any questions related to this FOIA request, please feel free to call me at 205.305.3836. Thank you for your time. JM

Sincerely,

Jim Mosely, P.G.
Project Manager
Building & Construction
Intertek-PSI

Mobile (205) 305-3836
Email james.mosely@intertek.com
www.intertek.com/building



You'll be amazed where you find Intertek.



From: [James Mosely](#)
To: sjagger@progressrail.com
Cc: [James Mosely](#)
Subject: Former Progress Rail facility - 500 Mathis Mill Road
Date: Tuesday, May 16, 2023 10:19:37 AM
Attachments: [image001.png](#)

Mr. Jagger,

PSI is conducting a Phase I Environmental Site Assessment of the property at 500 Mathis Mill Road in Albertville, AL, where Progress Rail Company appears to have operated a recycling facility for a number of years. I am trying to obtain some historical information related to onsite activities, processes and waste streams related to the scrap recycling process.

In addition, ADEM records indicate a diesel AST was registered on the property on June 8, 1998 and removed on June 29, 2016. In addition, ADEM records point to a UST associated with Progress Rail at that property. The UST records that ADEM have are incomplete and seem to point back to that AST. However, there is a pipe located at the southwest corner of the building near the empty drum storage shed which could be interpreted as a vent pipe for a UST. No other structures or indicators were observed that suggested the presence of a UST were observed. It is possible that the UST reference was the result of erroneous records submitted to ADEM.

At your convenience, would you please call me at 205.305.3836 to discuss your knowledge of the historical use of the property. Thank you for your time. JM

Sincerely,

Jim Mosely, P.G.
Project Manager
Building & Construction
Intertek-PSI

Mobile (205) 305-3836
Email james.mosely@intertek.com
www.intertek.com/building



You'll be amazed where you find Intertek.



HISTORICAL DOCUMENTATION: TOPOGRAPHIC MAPS



TOPOGRAPHIC MAPS

Project Property: Proposed Culvers Restaurant
500 Mathis Mill Road
Albertville AL 35951

Project No: 07833766

Requested By: Intertek PSI

Order No: 23050100016

Date Completed: May 02, 2023

We have searched USGS collections of current topographic maps and historical topographic maps for the project property. Below is a list of maps found for the project property and adjacent area. Maps are from 7.5 and 15 minute topographic map series, if available.

Year	Map Series
1936	7.5
1947	7.5
1950	7.5
1970	7.5
1983	7.5
2014	7.5
2018	7.5
2020	7.5

Topographic Map Symbology for the maps may be available in the following documents:

Pre-1947

[Page 223 of 1918 Topographic Instructions](#)

[Page 130 of 1928 Topographic Instructions](#)

1947-2009

[Topographic Map Symbols](#)

2009-present

[US Topo Map Symbols](#)

Topographic Maps included in this report are produced by the USGS and are to be used for research purposes including a phase I report. Maps are not to be resold as commercial property.

No warranty of Accuracy or Liability for ERIS: The information contained in this report has been produced by ERIS Information Inc.(in the US) and ERIS Information Limited Partnership (in Canada), both doing business as 'ERIS', using Topographic Maps produced by the USGS.

This maps contained herein does not purport to be and does not constitute a guarantee of the accuracy of the information contained herein. Although ERIS has endeavored to present you with information that is accurate, ERIS disclaims, any and all liability for any errors, omissions, or inaccuracies in such information and data, whether attributable to inadvertence, negligence or otherwise, and for any consequences arising therefrom. Liability on the part of ERIS is limited to the monetary value paid for this report.

Environmental Risk Information Services

A division of Glacier Media Inc.

1.866.517.5204 | info@erisinfo.com | erisinfo.com

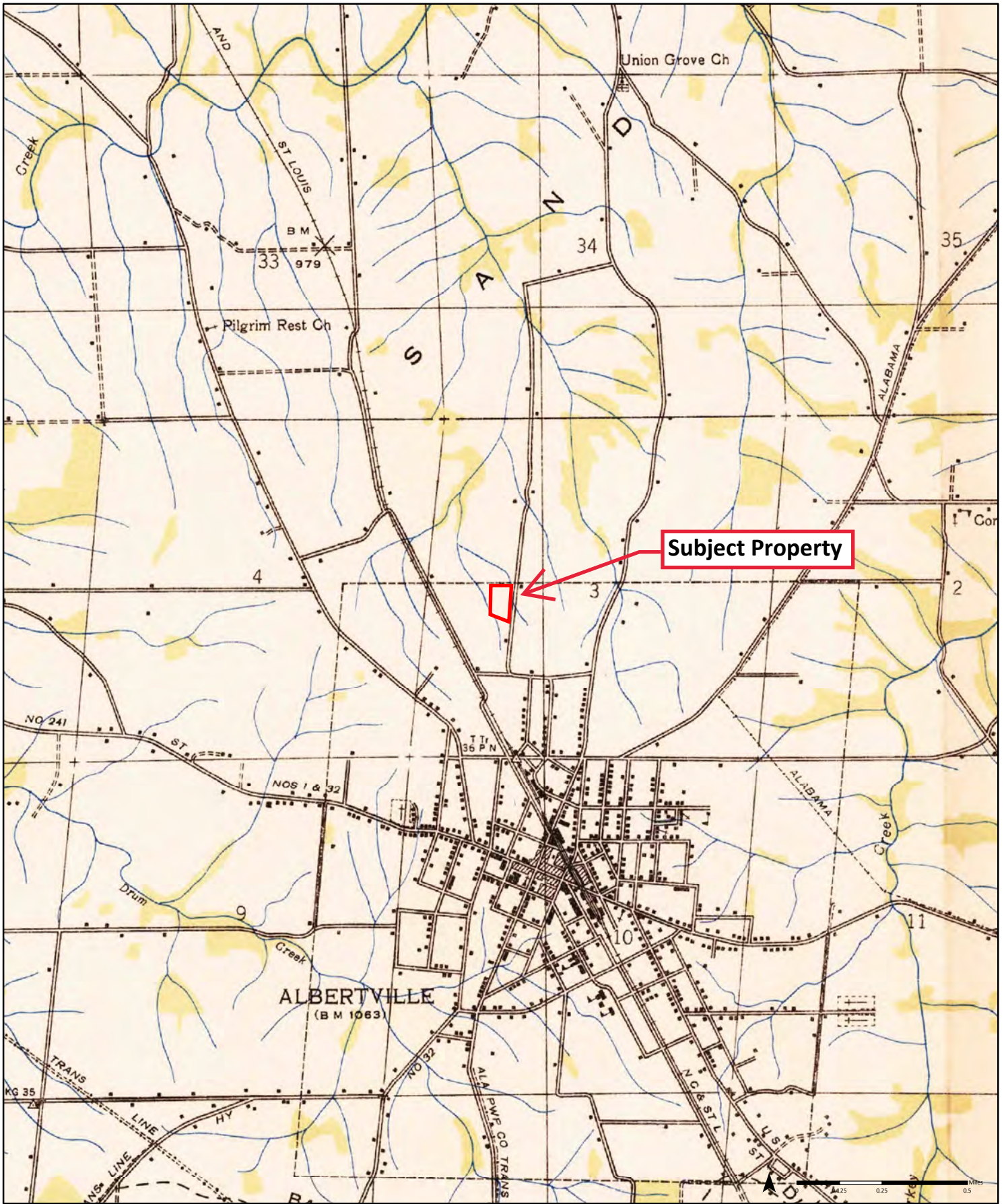

1936

Order No. 23050100016

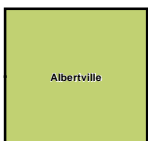

Available Quadrangle(s): Albertville, AL

Source: USGS 7.5 Minute Topographic Map



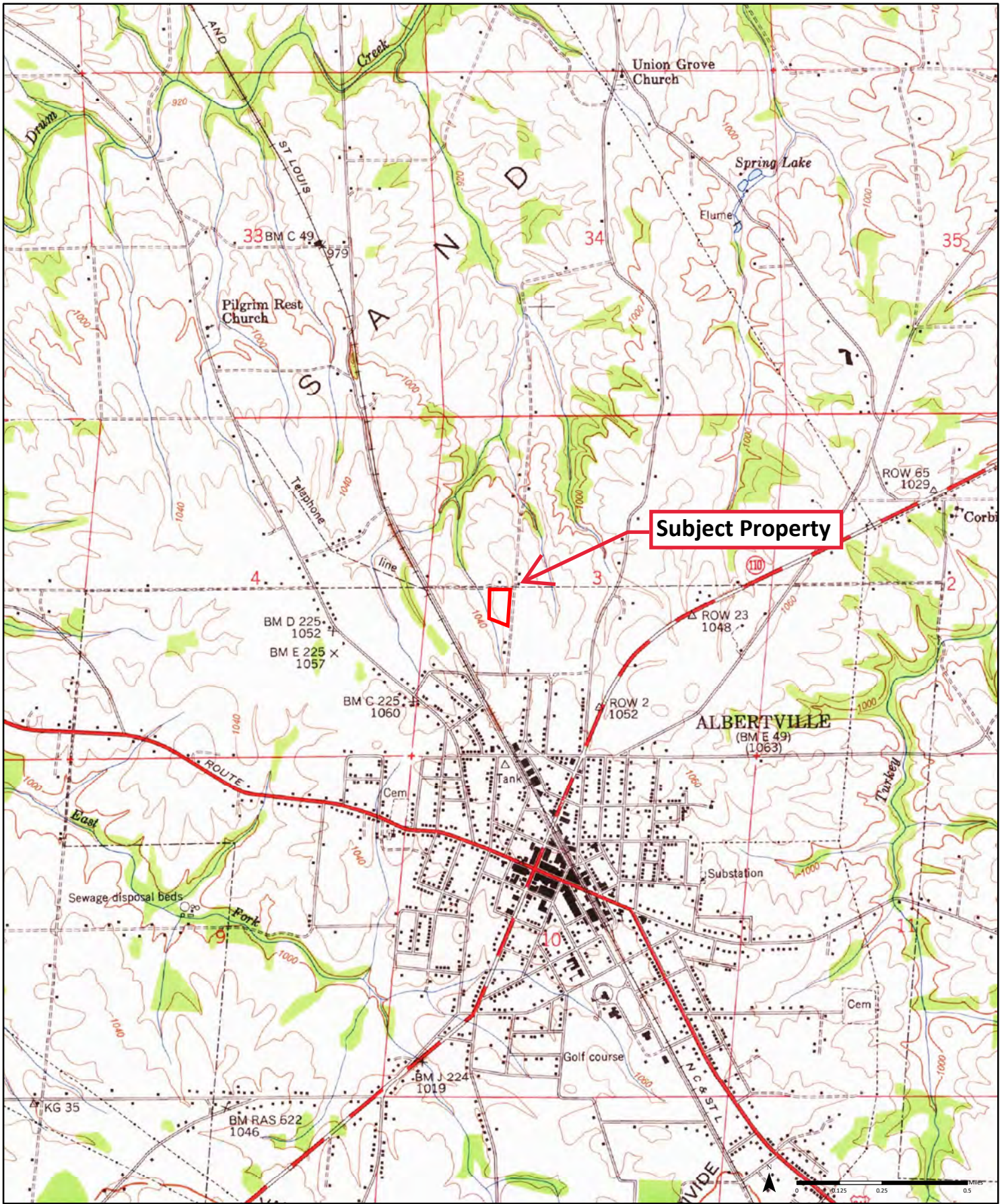

1947

(1-1947)
Aerial Photo Year: 1946

Order No. 23050100016



Available Quadrangle(s): Albertville, AL (1-1947)

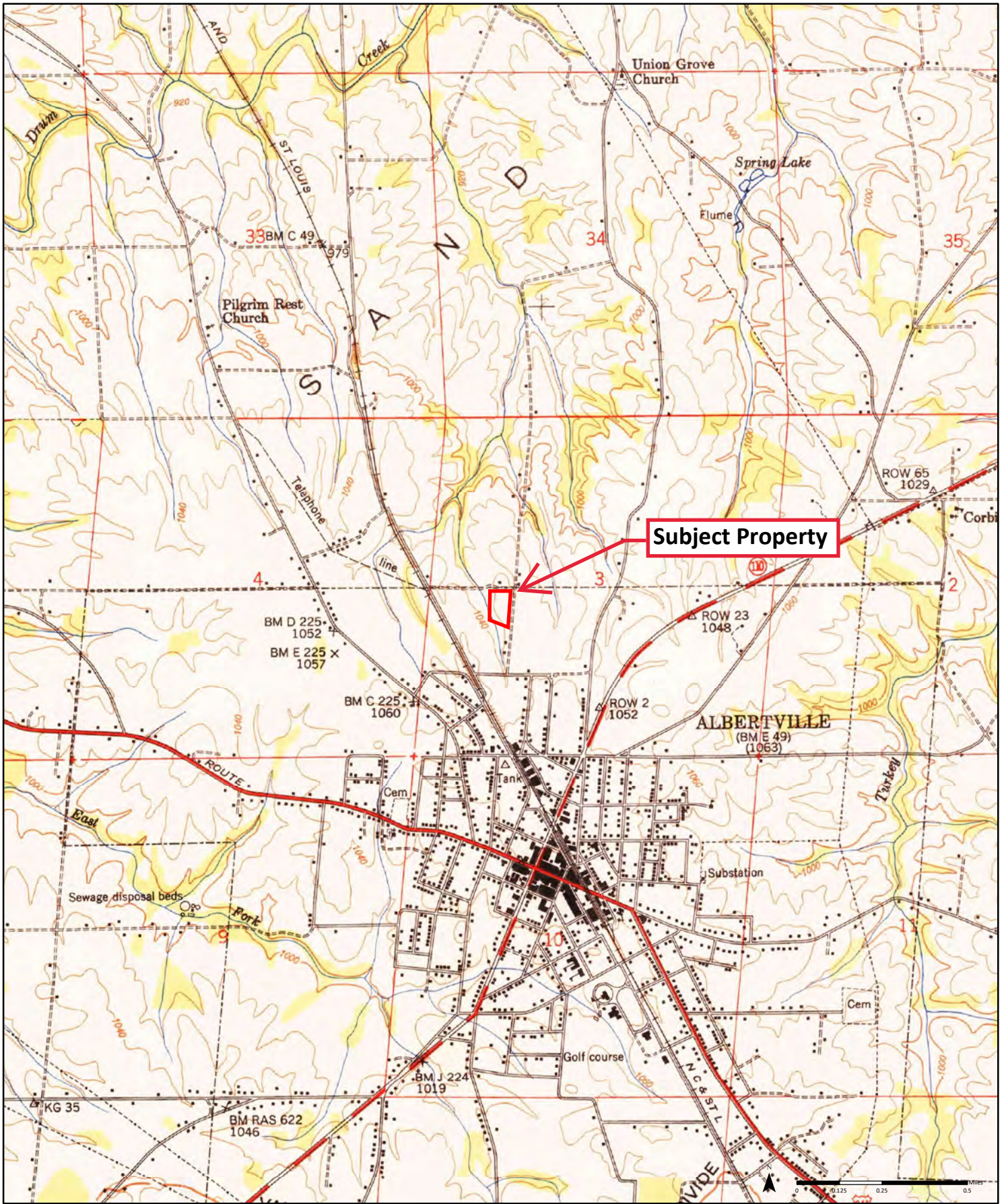

1950

(1-1950)
Aerial Photo Year: 1946

Order No. 23050100016

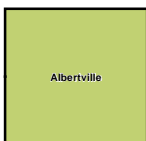

Available Quadrangle(s): Albertville, AL (1-1950)



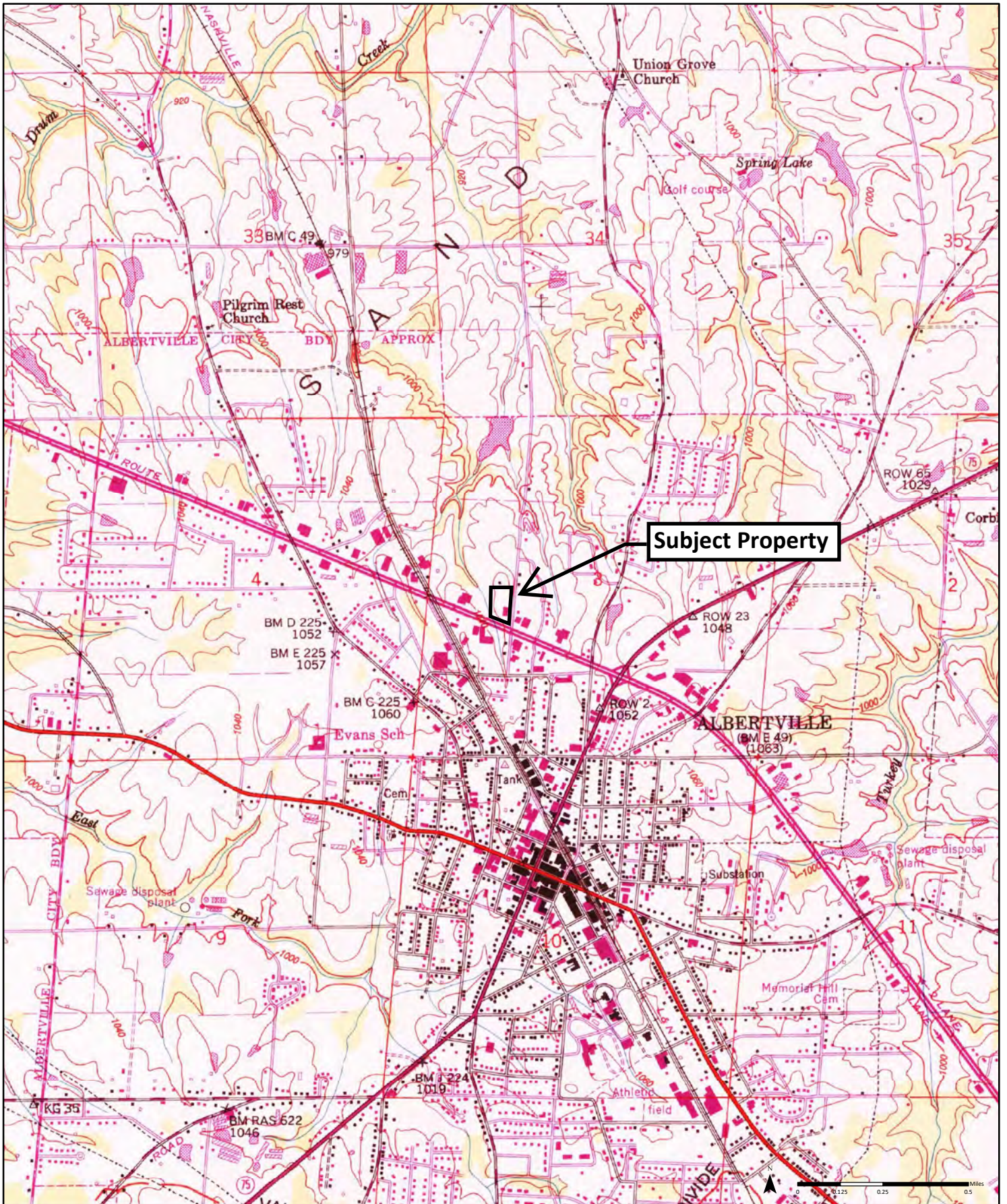

1970

(1-1970)
Aerial Photo Year: 1970
Photo Revision Year: 1970

Order No. 23050100016

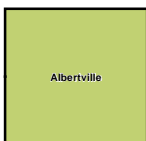

Available Quadrangle(s): Albertville, AL (1-1970)



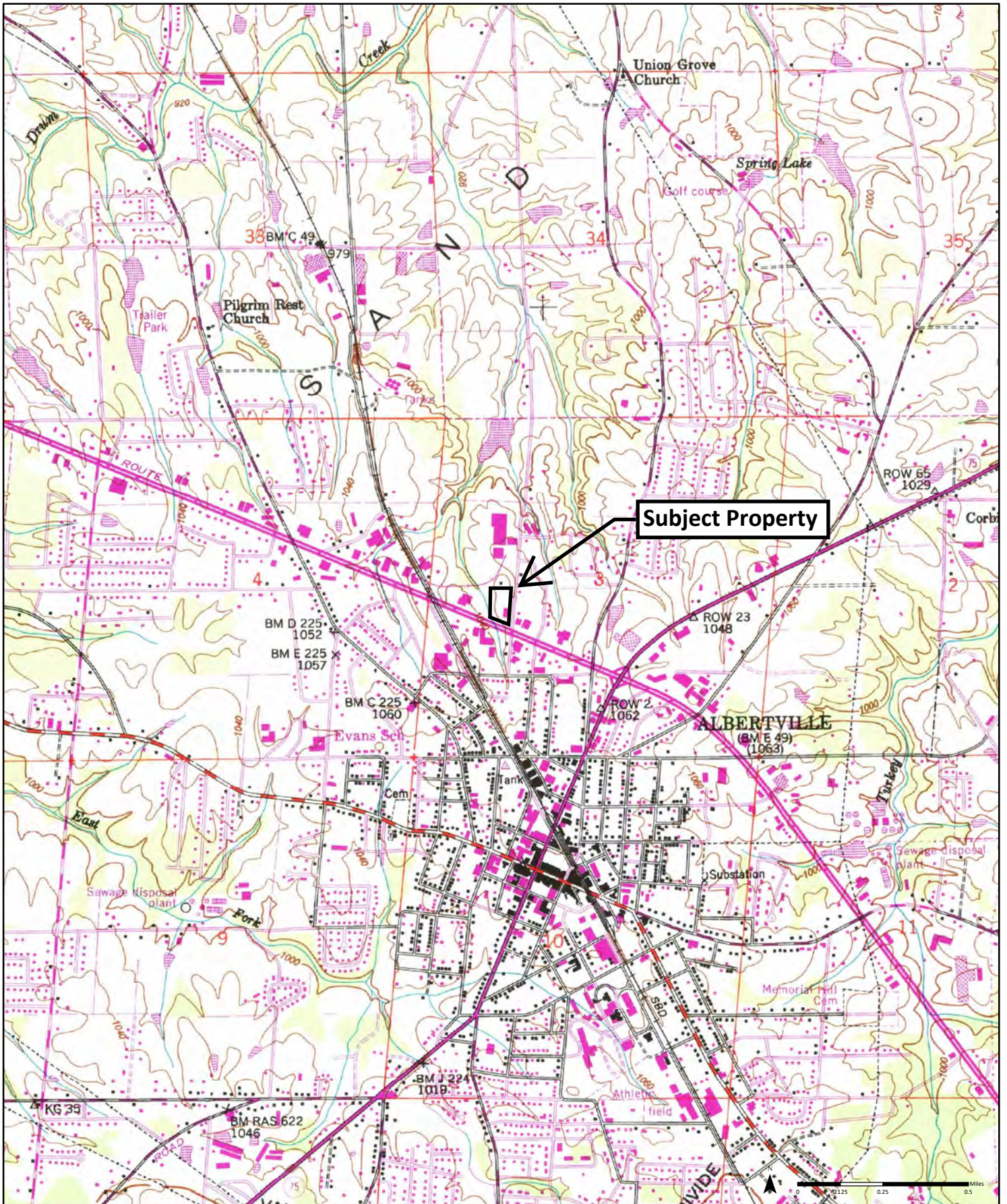

1983

(1-1983)
 Aerial Photo Year: 1981
 Photo Revision Year: 1983

Order No. 23050100016

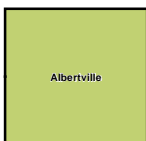

Available Quadrangle(s): Albertville, AL (1-1983)



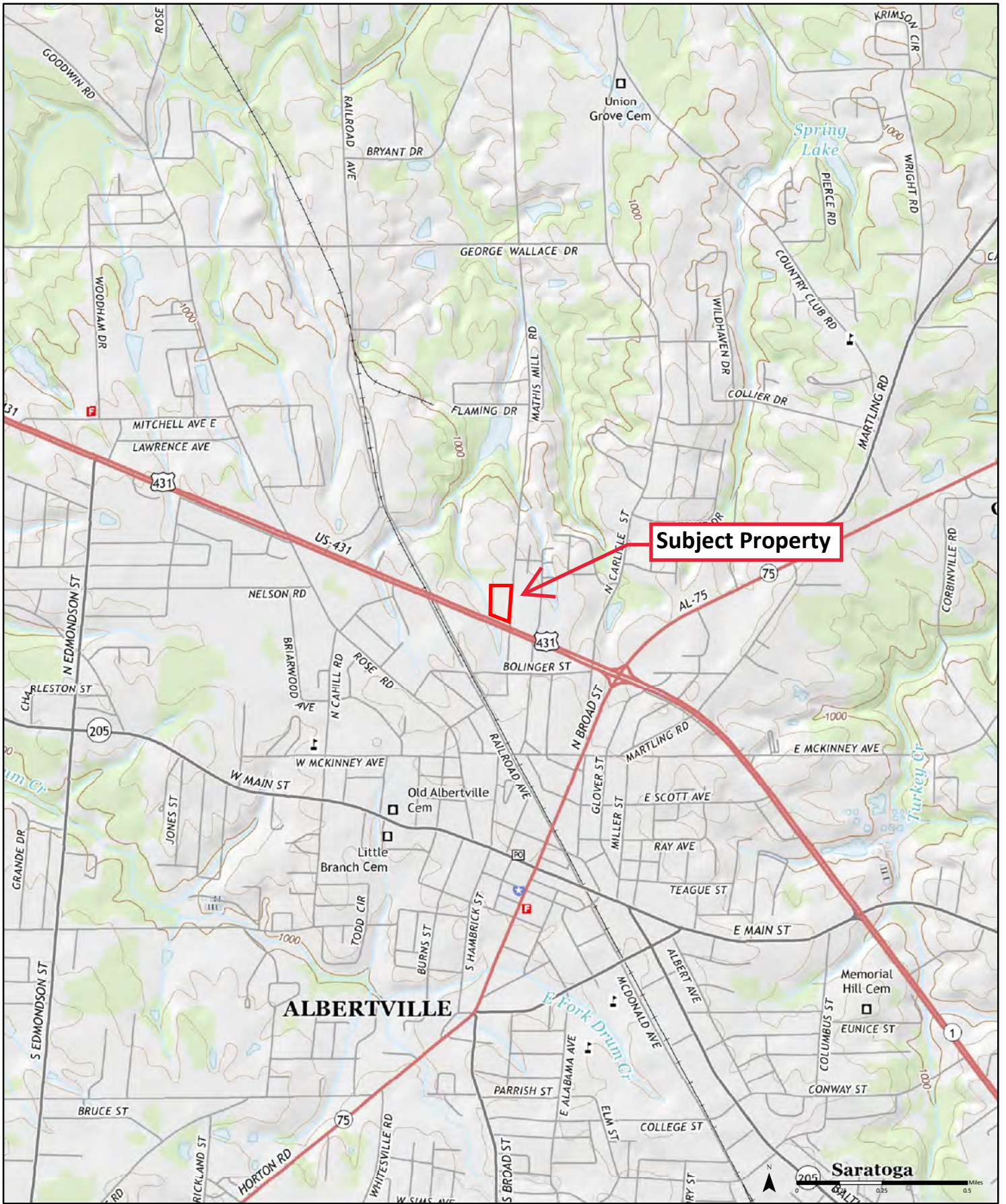

2014

Order No. 23050100016

Available Quadrangle(s): Albertville, AL

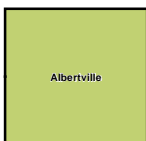

Source: USGS 7.5 Minute Topographic Map



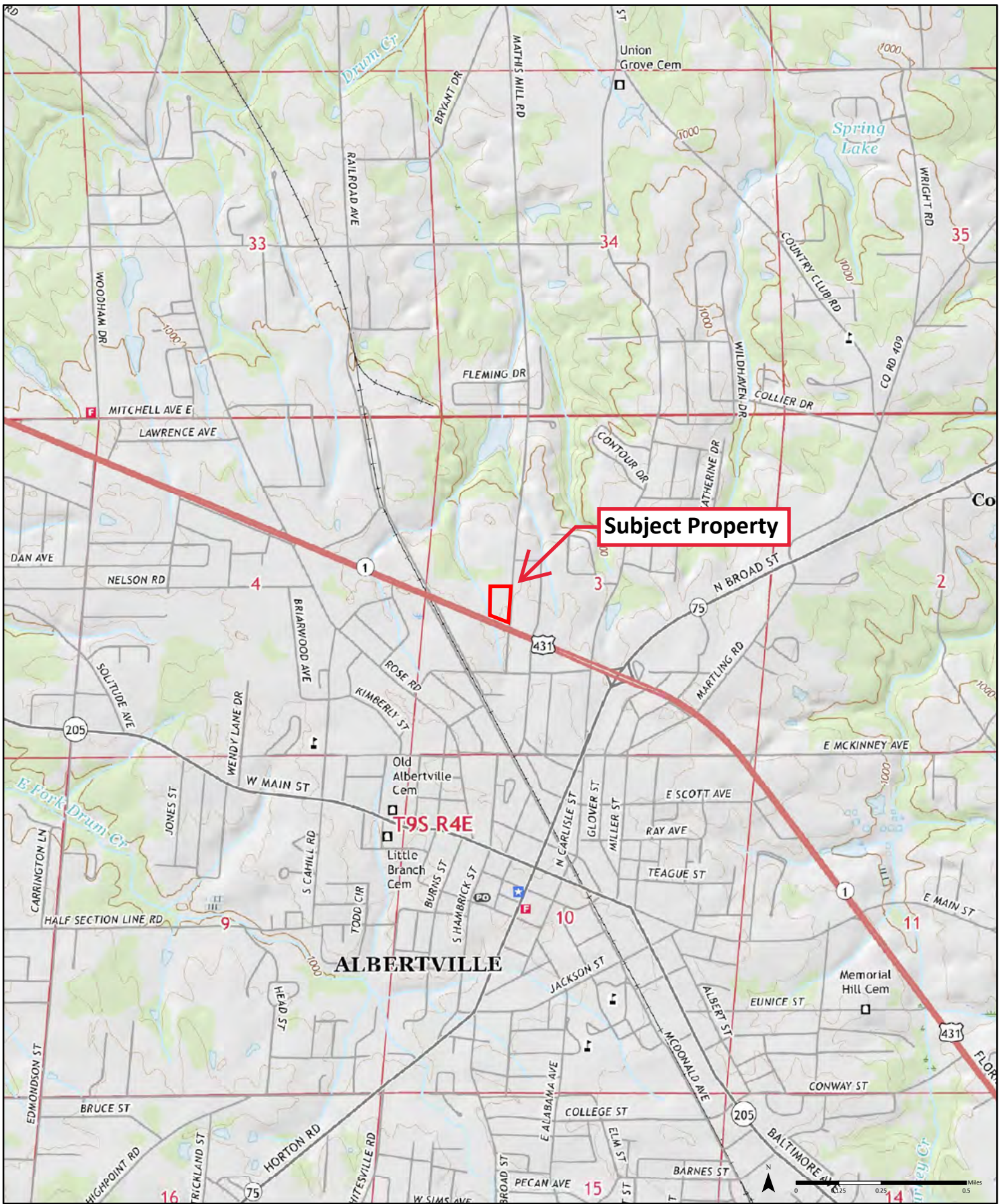

2018

Order No. 23050100016

Available Quadrangle(s): Albertville, AL

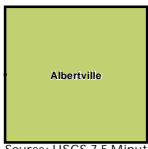

Source: USGS 7.5 Minute Topographic Map



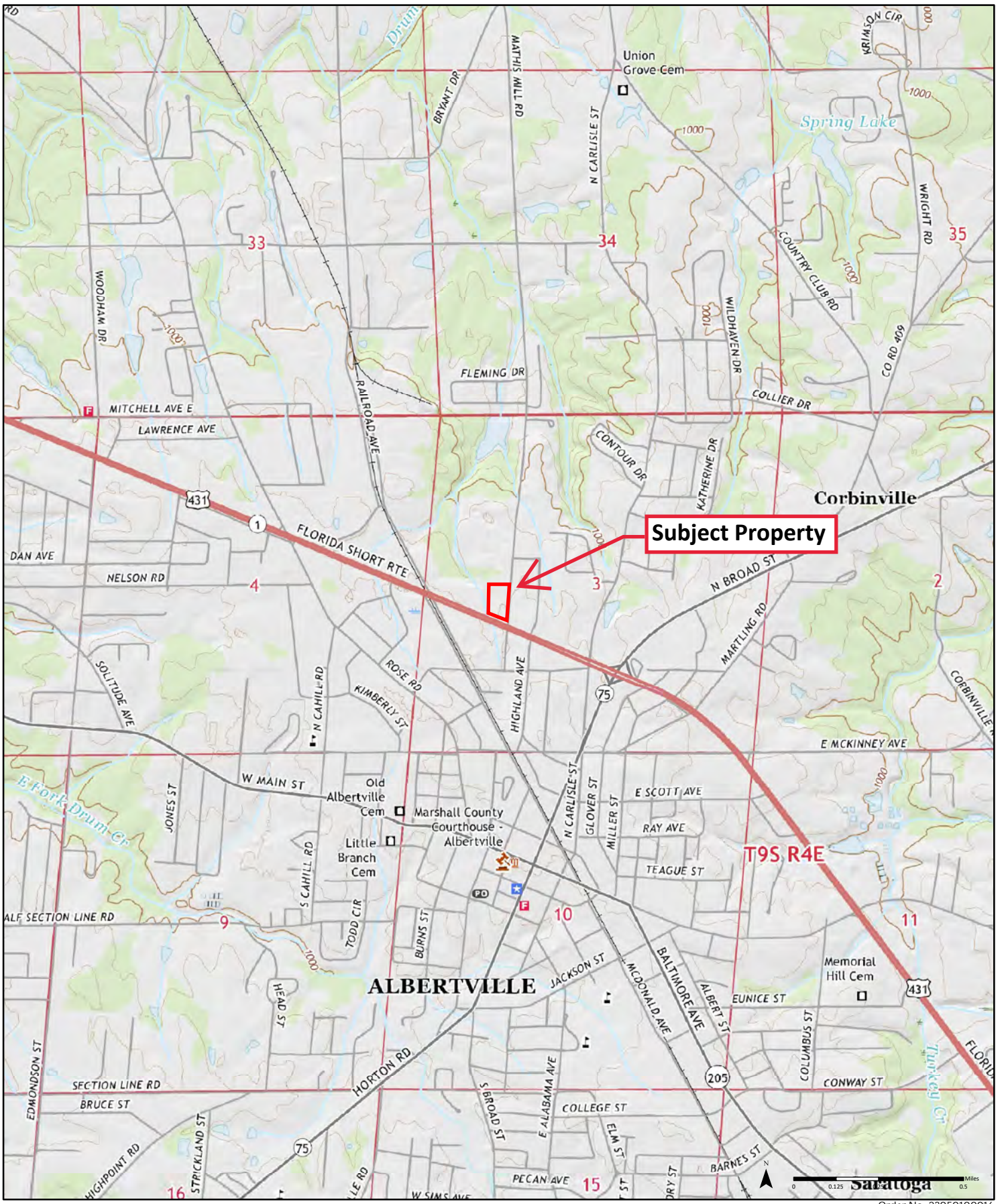

2020

Order No. 23050100016

Available Quadrangle(s): Albertville, AL

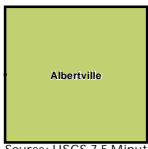

Source: USGS 7.5 Minute Topographic Map



HISTORICAL DOCUMENTATION: AERIAL PHOTOGRAPHS



HISTORICAL AERIALS

Project Property: Proposed Culvers Restaurant

500 Mathis Mill Road

Albertville AL 35951

Project No: 07833766

Requested By: Intertek PSI

Order No: 23050100016

Date Completed: May 01,2023

Aerial Maps included in this report are produced by the sources listed above and are to be used for research purposes including a phase I report. Maps are not to be resold as commercial property. ERIS provides no warranty of accuracy or liability. The information contained in this report has been produced using aerial photos listed in above sources by ERIS Information Inc. (in the US) and ERIS Information Limited Partnership (in Canada), both doing business as 'ERIS'. The maps contained in this report do not purport to be and do not constitute a guarantee of the accuracy of the information contained herein. Although ERIS has endeavored to present information that is accurate, ERIS disclaims, any and all liability for any errors, omissions, or inaccuracies in such information and data, whether attributable to inadvertence, negligence or otherwise, and for any consequences arising therefrom. Liability on the part of ERIS is limited to the monetary value paid for this report.

Environmental Risk Information Services

A division of Glacier Media Inc.

1.866.517.5204 | info@erisinfo.com | erisinfo.com

Date	Source	Scale	Comments
1938	Agricultural Stabilization & Conserv. Service	1" = 500'	Photo Index-Best Available
1944	Tennessee Valley Authority	1" = 500'	
1949	Agricultural Stabilization & Conserv. Service	1" = 500'	
1957	Agricultural Stabilization & Conserv. Service	1" = 500'	
1962	Agricultural Stabilization & Conserv. Service	1" = 500'	
1970	Agricultural Stabilization & Conserv. Service	1" = 500'	
1979	United States Geological Survey	1" = 500'	
1981	United States Geological Survey	1" = 500'	
1992	United States Geological Survey	1" = 500'	Best Copy Available
1998	United States Geological Survey	1" = 500'	
2005	United States Department of Agriculture	1" = 500'	
2006	United States Department of Agriculture	1" = 500'	
2009	United States Department of Agriculture	1" = 500'	
2011	United States Department of Agriculture	1" = 500'	
2013	United States Department of Agriculture	1" = 500'	
2015	United States Department of Agriculture	1" = 500'	
2017	United States Department of Agriculture	1" = 500'	
2018	MAXAR TECHNOLOGIES	1" = 500'	
2019	United States Department of Agriculture	1" = 500'	
2021	United States Department of Agriculture	1" = 500'	

Environmental Risk Information Services

A division of Glacier Media Inc.

1.866.517.5204 | info@erisinfo.com | erisinfo.com

500
Feet



Year: 1938 Address: 500 Mathis Mill Road, Albertville, AL
Source: ASCS Approx Center: -86.21048155,34.27917056
Scale: 1" = 500'
Comment: Photo Index-Best Available

Order No: 23050100016



500
Feet



Year: 1944
Source: TVA
Scale: 1" = 500'
Comment:

Address: 500 Mathis Mill Road, Albertville, AL
Approx Center: -86.21048155,34.27917056

Order No: 23050100016



500
Feet



Year: 1949
Source: ASCS
Scale: 1" = 500'
Comment:

Address: 500 Mathis Mill Road, Albertville, AL
Approx Center: -86.21048155,34.27917056

Order No: 23050100016



500
Feet



Year: 1957
Source: ASCS
Scale: 1" = 500'
Comment:

Address: 500 Mathis Mill Road, Albertville, AL
Approx Center: -86.21048155,34.27917056

Order No: 23050100016



500
Feet



Year: 1962
Source: ASCS
Scale: 1" = 500'
Comment:

Address: 500 Mathis Mill Road, Albertville, AL
Approx Center: -86.21048155,34.27917056

Order No: 23050100016



500
Feet

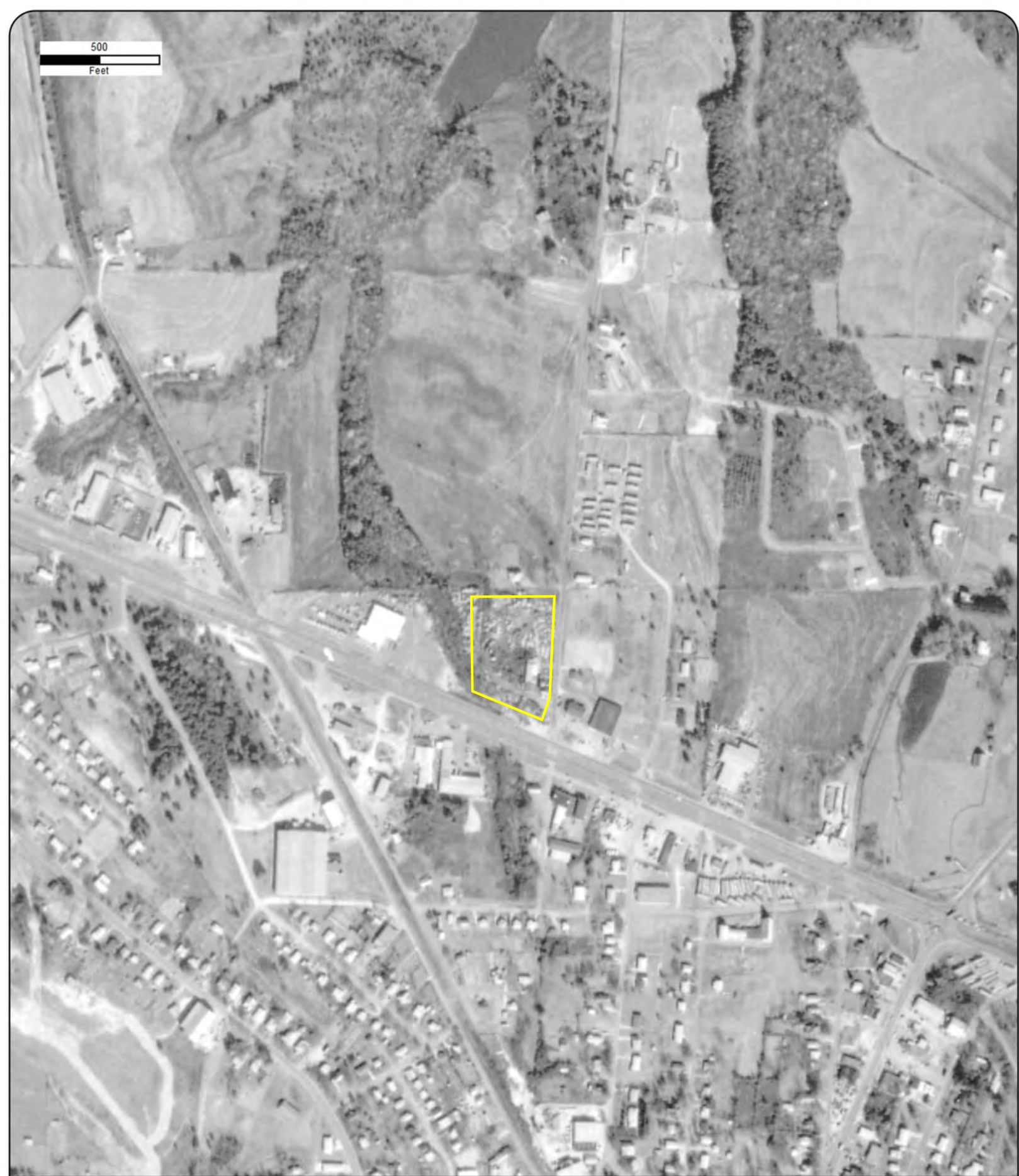

Year: 1970
Source: ASCS
Scale: 1" = 500'
Comment:

Address: 500 Mathis Mill Road, Albertville, AL
Approx Center: -86.21048155,34.27917056

Order No: 23050100016



500
Feet



Year: 1979
Source: USGS
Scale: 1" = 500'
Comment:

Address: 500 Mathis Mill Road, Albertville, AL
Approx Center: -86.21048155,34.27917056

Order No: 23050100016



500
Feet

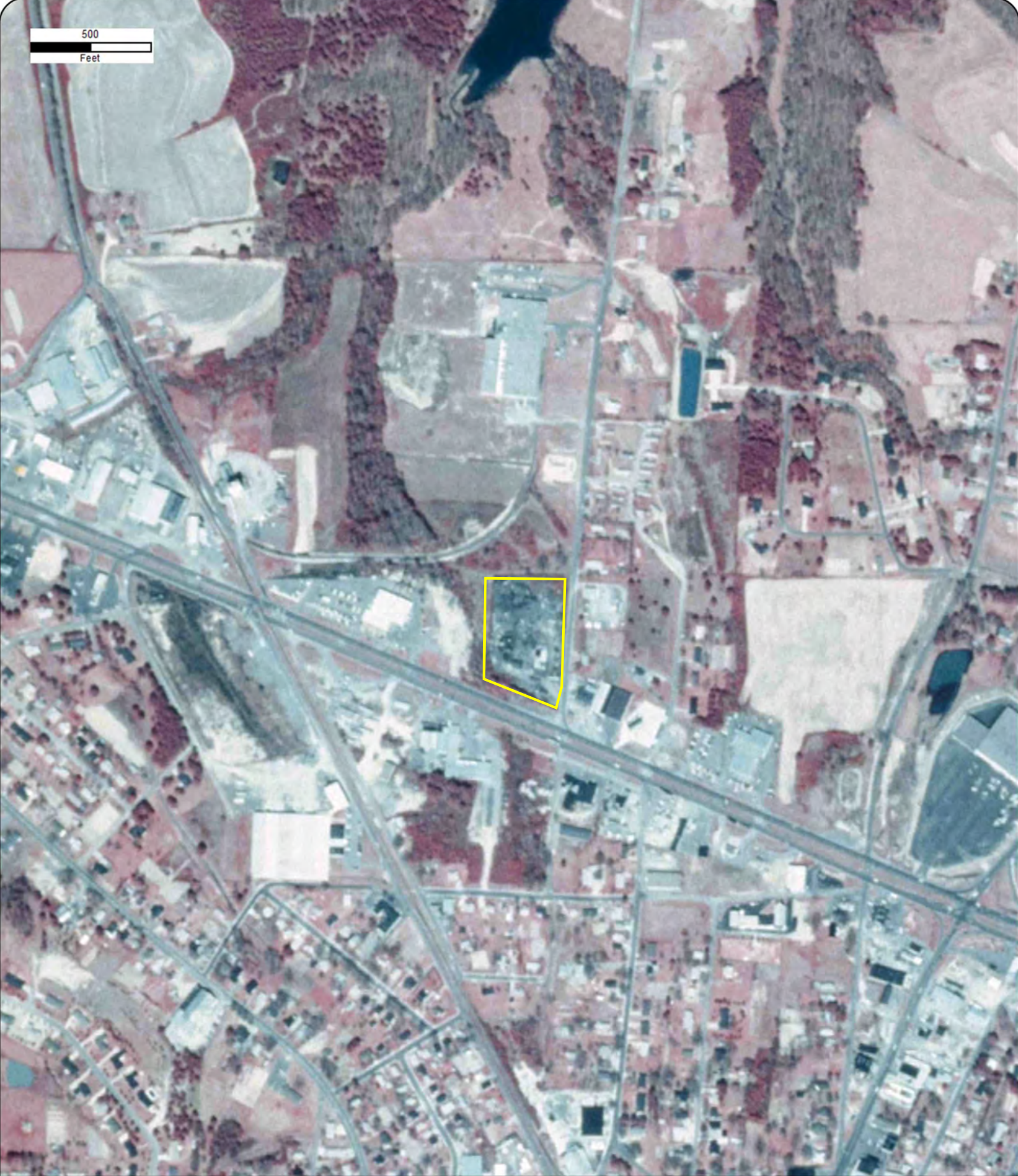

Year: 1981
Source: USGS
Scale: 1" = 500'
Comment:

Address: 500 Mathis Mill Road, Albertville, AL
Approx Center: -86.21048155,34.27917056

Order No: 23050100016



500
Feet



Year: 1992
Source: USGS
Scale: 1" = 500'
Comment: Best Copy Available

Address: 500 Mathis Mill Road, Albertville, AL
Approx Center: -86.21048155,34.27917056

Order No: 23050100016



500
Feet



Year: 1998
Source: USGS
Scale: 1" = 500'
Comment:

Address: 500 Mathis Mill Road, Albertville, AL
Approx Center: -86.21048155,34.27917056

Order No: 23050100016



500
Feet

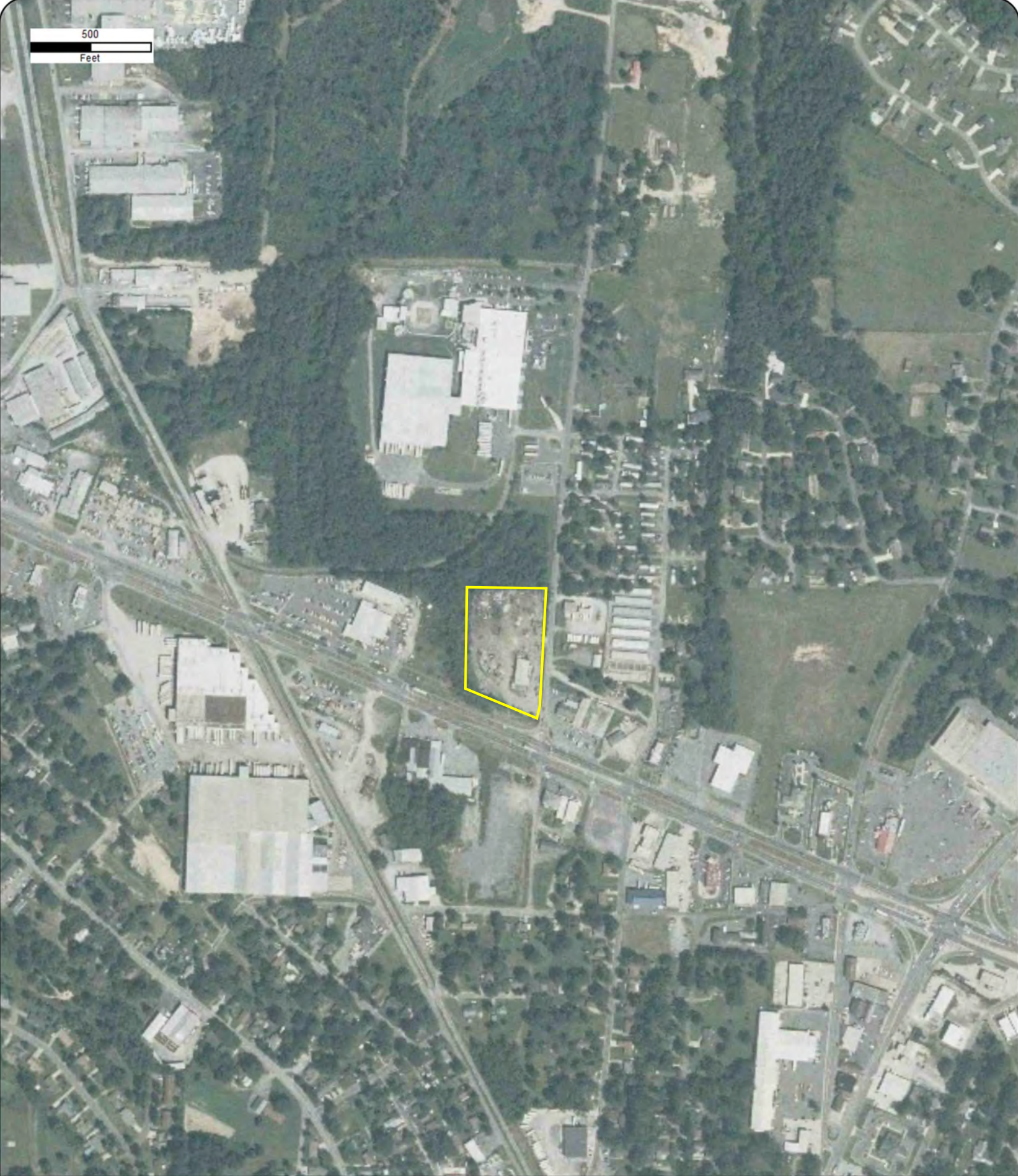

Year: 2005
Source: USDA
Scale: 1" = 500'
Comment:

Address: 500 Mathis Mill Road, Albertville, AL
Approx Center: -86.21048155,34.27917056

Order No: 23050100016





Year: 2006
Source: USDA
Scale: 1" = 500'
Comment:

Address: 500 Mathis Mill Road, Albertville, AL
Approx Center: -86.21048155,34.27917056

Order No: 23050100016



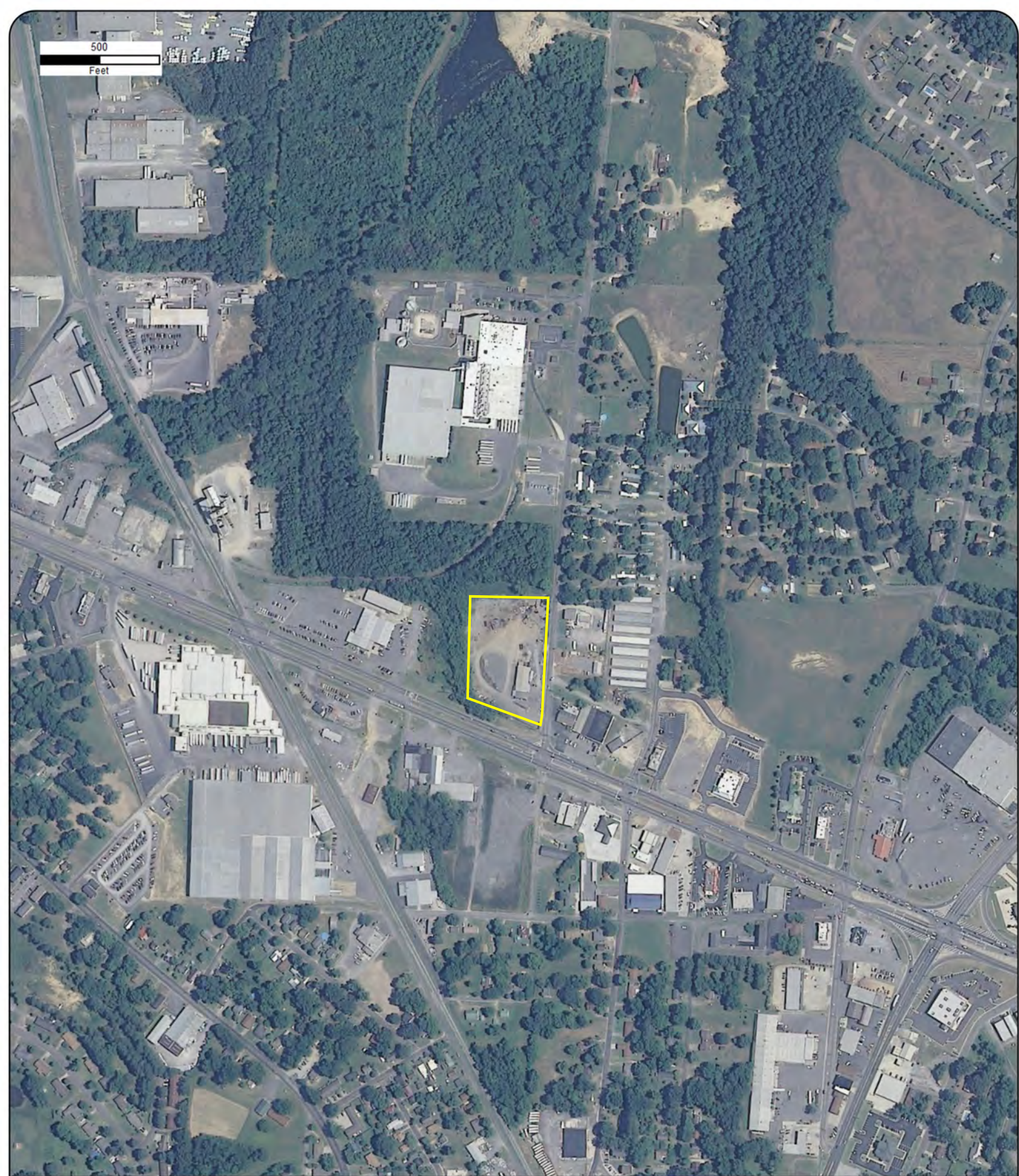

Year: 2009
Source: USDA
Scale: 1" = 500'
Comment:

Address: 500 Mathis Mill Road, Albertville, AL
Approx Center: -86.21048155,34.27917056

Order No: 23050100016



500
Feet

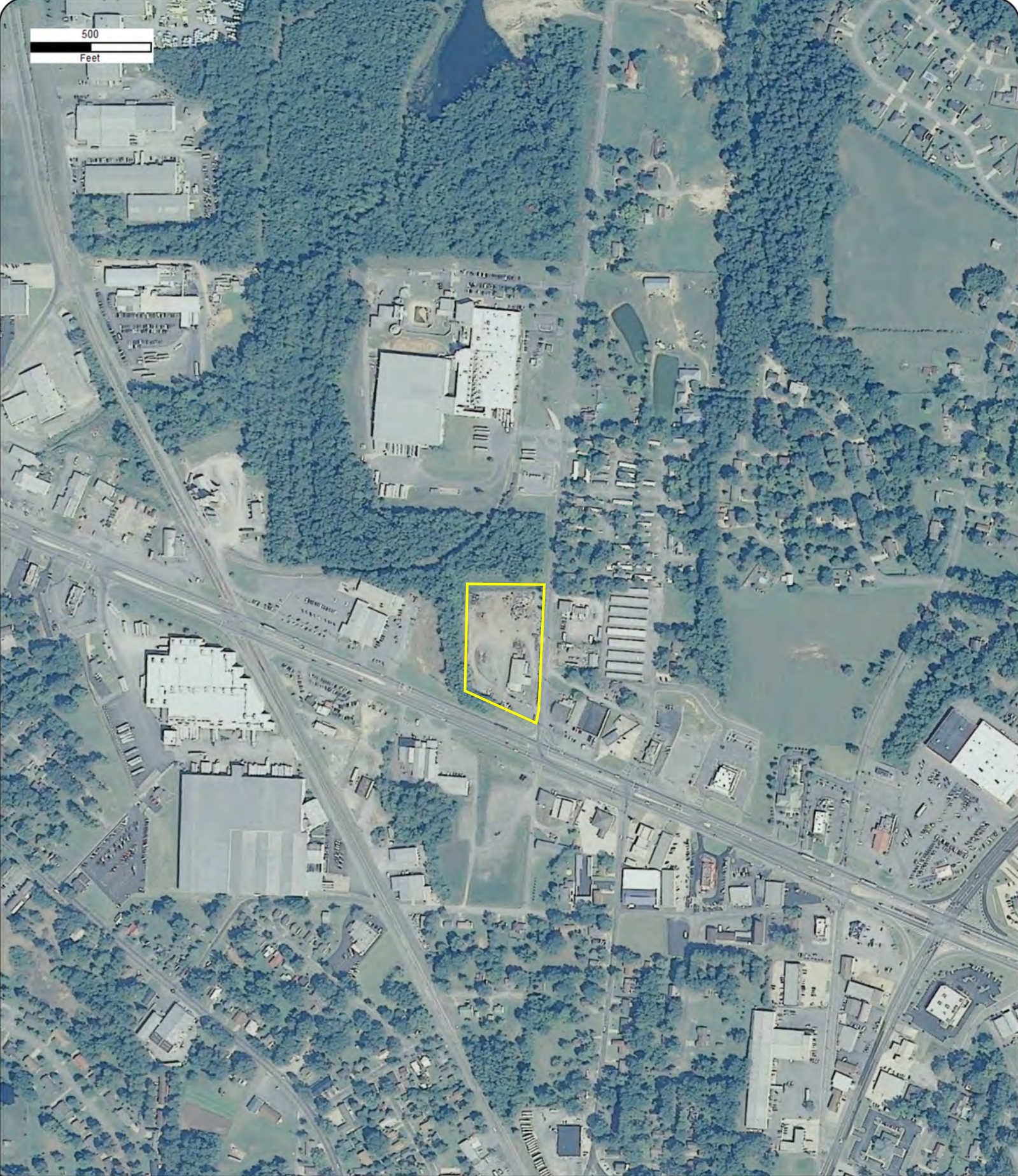

Year: 2011
Source: USDA
Scale: 1" = 500'
Comment:

Address: 500 Mathis Mill Road, Albertville, AL
Approx Center: -86.21048155,34.27917056

Order No: 23050100016



500

Feet



Year: 2013
Source: USDA
Scale: 1" = 500'
Comment:

Address: 500 Mathis Mill Road, Albertville, AL
Approx Center: -86.21048155,34.27917056

Order No: 23050100016



500
Feet

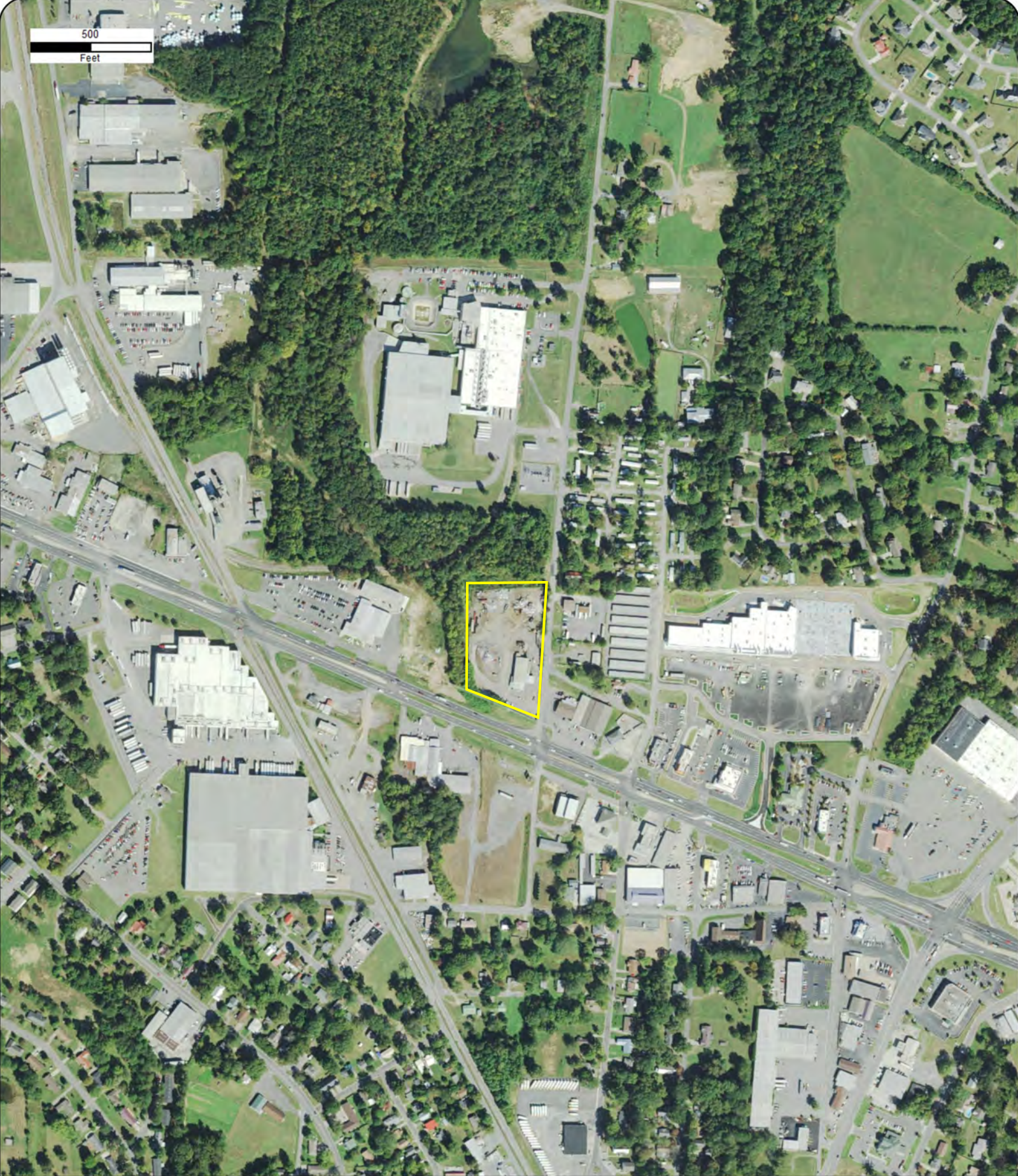

Year: 2015
Source: USDA
Scale: 1" = 500'
Comment:

Address: 500 Mathis Mill Road, Albertville, AL
Approx Center: -86.21048155,34.27917056

Order No: 23050100016



500
Feet



Year: 2017
Source: USDA
Scale: 1" = 500'
Comment:

Address: 500 Mathis Mill Road, Albertville, AL
Approx Center: -86.21048155,34.27917056

Order No: 23050100016



500
Feet

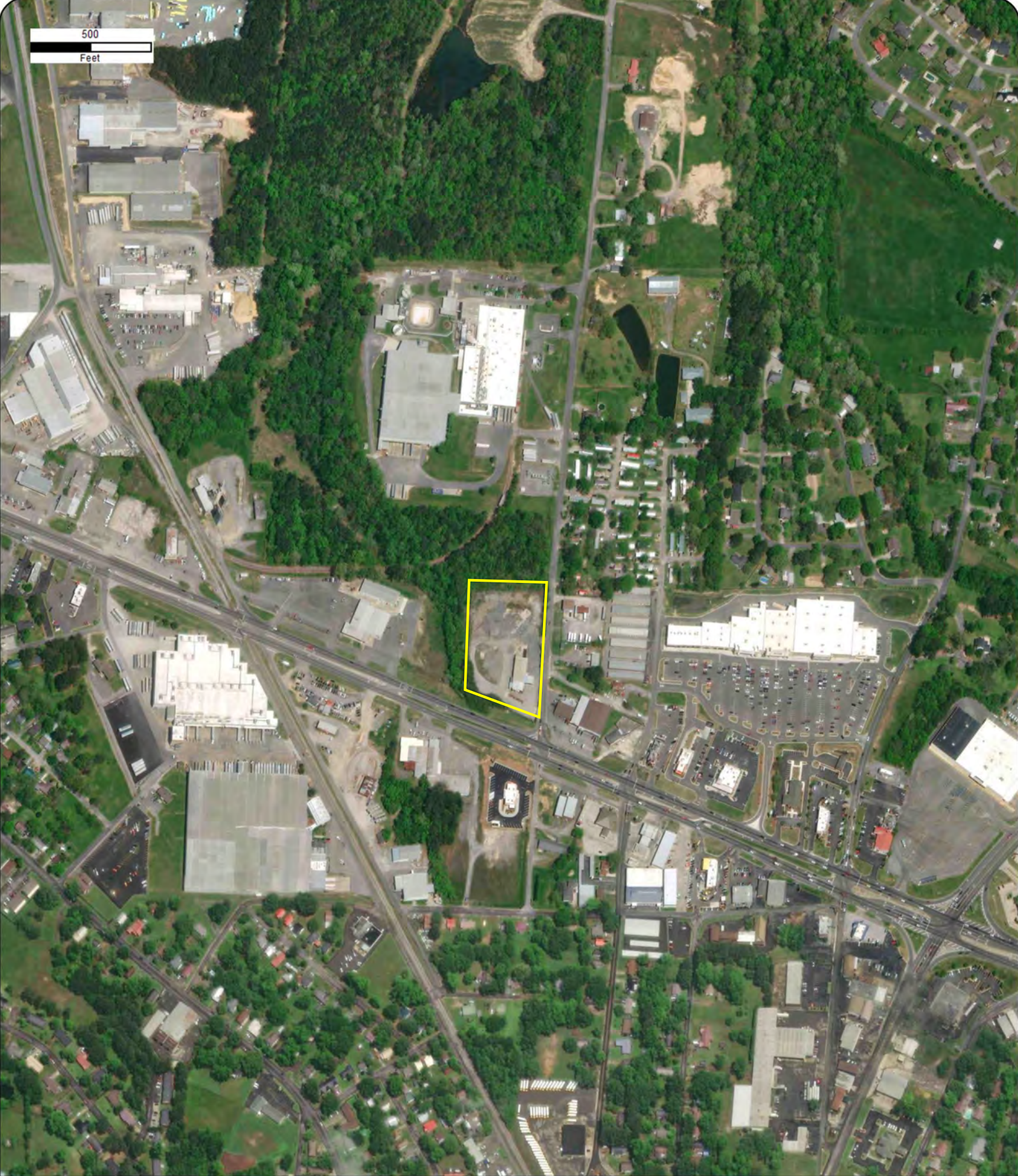

Year: 2018
Source: MAXAR
Scale: 1" = 500'
Comment:

Address: 500 Mathis Mill Road, Albertville, AL
Approx Center: -86.21048155,34.27917056

Order No: 23050100016



500
Feet

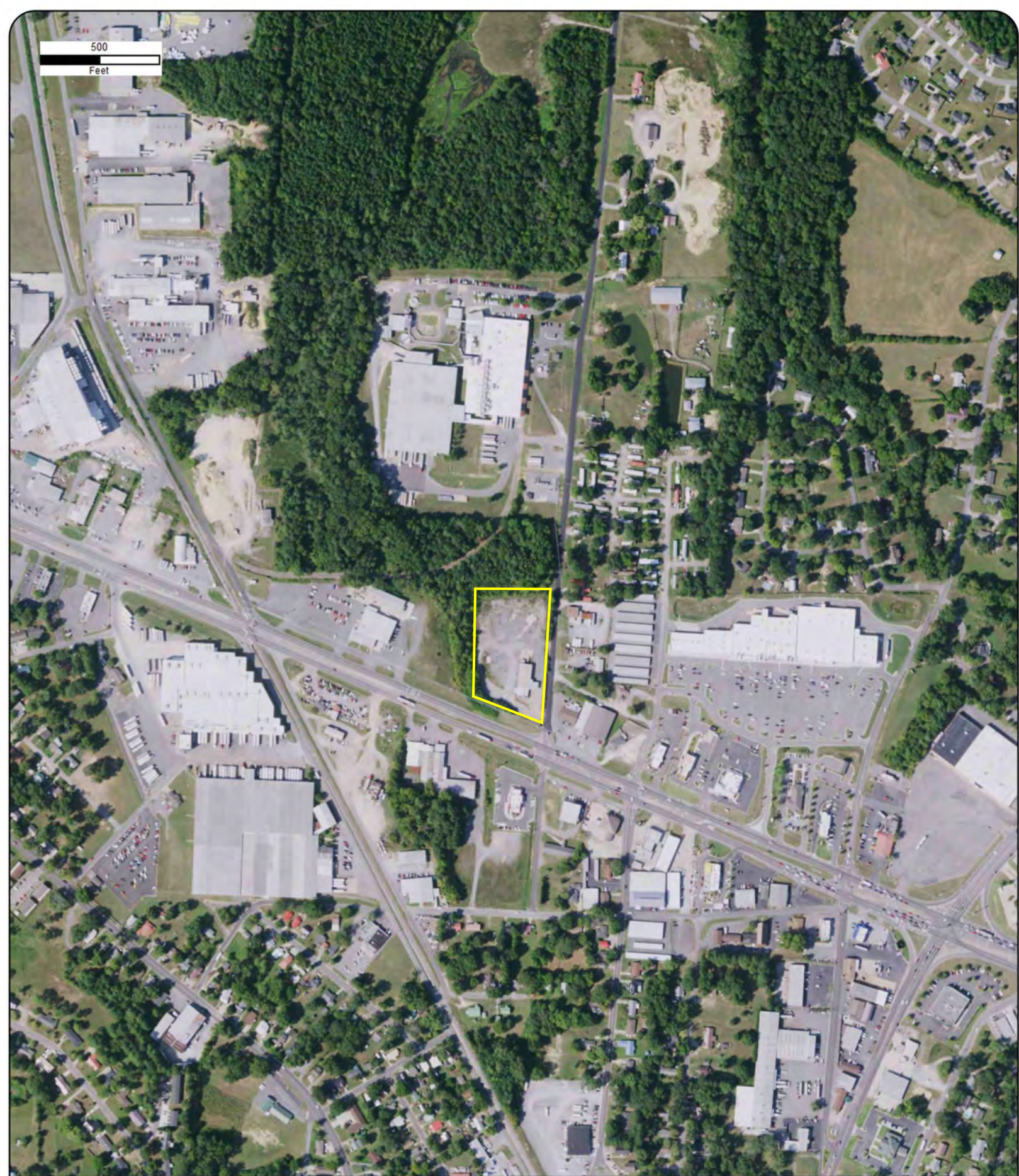

Year: 2019
Source: USDA
Scale: 1" = 500'
Comment:

Address: 500 Mathis Mill Road, Albertville, AL
Approx Center: -86.21048155,34.27917056

Order No: 23050100016



500
Feet

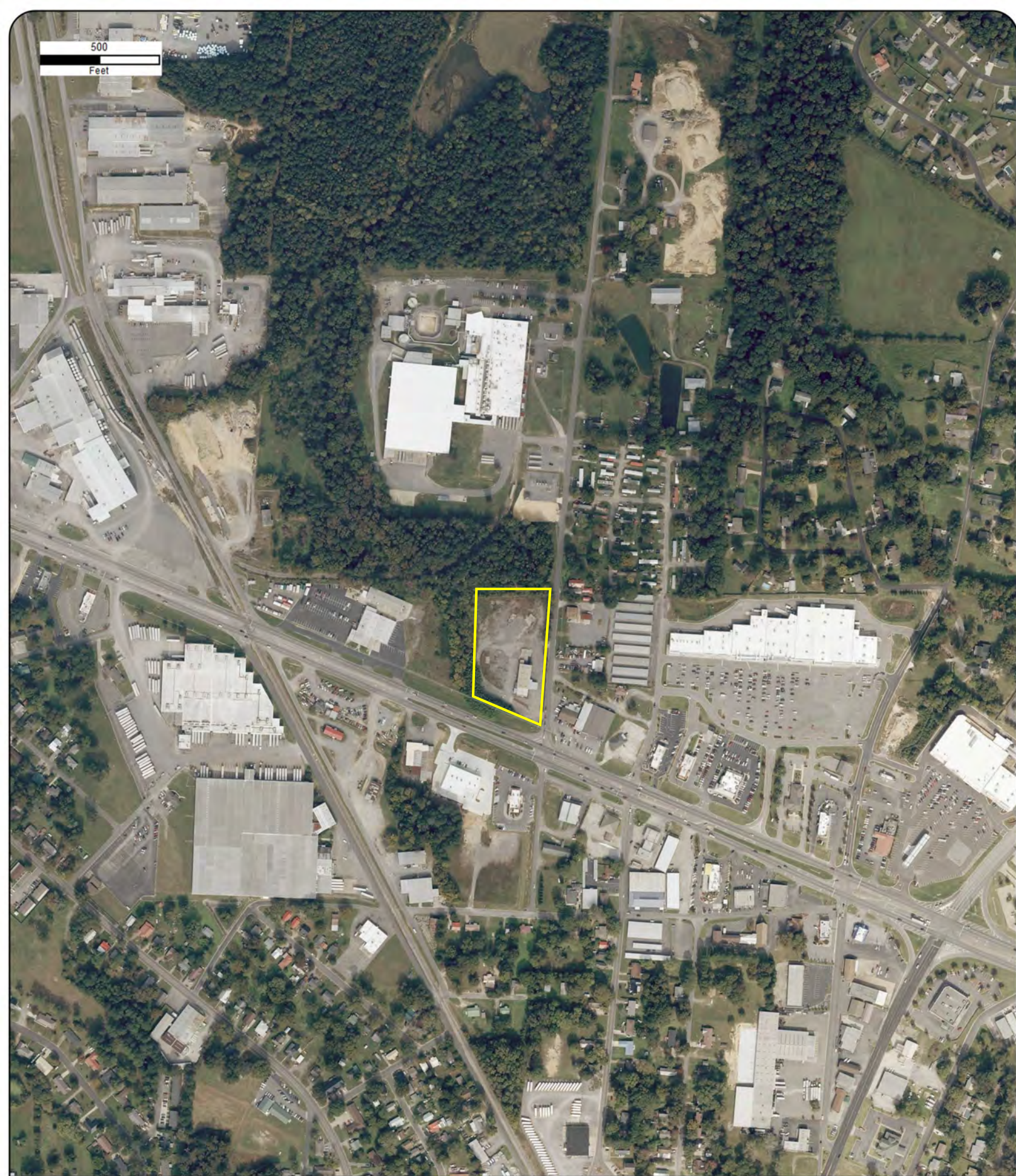

Year: 2021
Source: USDA
Scale: 1" = 500'
Comment:

Address: 500 Mathis Mill Road, Albertville, AL
Approx Center: -86.21048155,34.27917056

Order No: 23050100016



HISTORICAL DOCUMENTATION: CITY DIRECTORIES



CITY
DIRECTORY

Project Property: *Proposed Culvers Restaurant
500 Mathis Mill Road
Albertville, AL 35951*

Project No: *07833766*

Requested By: *Intertek PSI*

Order No: *23050100016*

Date Completed: *May 03, 2023*

Environmental Risk Information Services

A division of Glacier Media Inc.

1.866.517.5204 | info@erisinfo.com | erisinfo.com

May 03, 2023
RE: CITY DIRECTORY RESEARCH
500 Mathis Mill Road
Albertville,AL 35951

Thank you for contacting ERIS for an City Directory Search for the site described above. Our staff has conducted a reverse listing City Directory search to determine prior occupants of the subject site and adjacent properties. We have provided the nearest addresses(s) when adjacent addresses are not listed. If we have searched a range of addresses, all addresses in that range found in the Directory are included.

Note: Reverse Listing Directories generally are focused on more highly developed areas. Newly developed areas may be covered in the more recent years, but the older directories will tend to cover only the "central" parts of the city. To complete the search, we have either utilized the ACPL, Library of Congress, State Archives, and/or a regional library or history center as well as multiple digitized directories. These do not claim to be a complete collection of all reverse listing city directories produced.

ERIS has made every effort to provide accurate and complete information but shall not be held liable for missing, incomplete or inaccurate information. To complete this search we used the general range(s) below to search for relevant findings. If you believe there are additional addresses or streets that require searching please contact us at 866-517-5204.

Search Criteria:

Beg-1000 of Mathis Mill Rd
6000-8000 of US 431

Search Notes:

US 431 coverage is disjointed and address numbers change through out.

Search Results Summary

Date	Source	Comment
2022	DIGITAL BUSINESS DIRECTORY	
2020	DIGITAL BUSINESS DIRECTORY	
2016	DIGITAL BUSINESS DIRECTORY	
2012	DIGITAL BUSINESS DIRECTORY	
2008	DIGITAL BUSINESS DIRECTORY	
2003	DIGITAL BUSINESS DIRECTORY	
2001	POLKS	
1996	POLKS	
1991	POLKS	
1986	POLKS	
1981	POLKS	
1976	POLKS	
1971	POLKS	
1967	POLKS	
1963	POLKS	

Environmental Risk Information Services

A division of Glacier Media Inc.

1.866.517.5204 | info@erisinfo.com | erisinfo.com

435 PURITY DAIRIES...DAIRY PRODUCTS-WHOLESALE
 500 PROGRESS RAIL SVC...RAILROAD EQUIPMENT (MFRS)
 500 PROGRESS RAIL SVC...RAILROAD EQUIP & SUPPLIESREPAIRING
 500 PROGRESS RAIL SVC...RAILROAD EQUIPMENT & SUPPLIES (WHLS)
 500 PROGRESS RAIL SVC...TRANSPORTATION SERVICES
 501 CHRISTIE RAGSDALE...RESIDENTIAL
 521 JENNIFER HAMPTON...RESIDENTIAL
 617 GREG HAASE...RESIDENTIAL
 619 RENA SAMPSON...RESIDENTIAL
 621 CHASITY CLEVELAND...RESIDENTIAL
 621 WILLIAM CLEVELAND...RESIDENTIAL
 725 JAMES SEGARS...RESIDENTIAL
 725 JAMIE HARRIS...RESIDENTIAL
 725 KIMBERLY PUCKETT...RESIDENTIAL
 725 REGINA HENSLEY...RESIDENTIAL
 730 ALFRED MECARELLI...RESIDENTIAL
 734 TOM WHITE...RESIDENTIAL
 1000 CHARLES HARRELL...RESIDENTIAL

179 total records. Part 1 of 3

6001 KEN'S AUTOMOTIVE DETAIL...AUTOMOBILE DETAIL & CLEAN-UP SERVICE
 6021 DOSTER MOTORS...AUTOMOBILE DEALERS-USED CARS
 6030 THOMAS RAINS...RESIDENTIAL
 6035 AUTOMOTIVE PAINT & SUPPLY...PAINT-MANUFACTURERS
 6035 AUTOMOTIVE PAINT SUPPLY...AUTOMOBILE PARTS & SUPPLIES-RETAIL-NEW
 6054 IMPORT GUATEMALA...IMPORTERS (WHLS)
 6181 CVS PHARMACY...PHOTO FINISHINGWHOLESALE
 6181 CVS PHARMACY...PHOTO FINISHING-RETAIL
 6181 CVS/PHARMACY...PHARMACIES
 6194 AMERICAN AUTO CREDIT CO...PAWNBROKERS
 6232 TYSON FOODS INC...FOOD PRODUCTS-RETAIL
 6245 SHERWIN WILLIAMS...PAINT-RETAIL
 6245 SHERWIN WILLIAMS...FEDERAL GOVERNMENT CONTRACTORS
 6271 ALFA INSURANCE CO...INSURANCE-AUTOMOBILE
 6273 SUN LOAN CO...LOANS-PERSONAL
 6273 WRIGHT HEARING CTR...HEARING AIDS
 6275 BOAZ GUN PAWN...PAWNBROKERS
 6275 T & T GROCERY...GROCERS-RETAIL
 6284 TRADING POST WESTERN & OUTDOOR...BOOTS
 6284 TRADING POST WESTERN & OUTDOOR...WESTERN APPAREL
 6304 CLINT COMPTON MOTORS...AUTOMOBILE DEALERS-USED CARS
 6325 AJAX TOCCO MAGNETHERMIC CORP...HEAT TREATING METAL (MFRS)
 6325 COLOR FLEX...NONCLASSIFIED ESTABLISHMENTS
 6325 PARK AVENUE TRAVEL...TRAVEL AGENCIES & BUREAUS
 6420 MCKARO...NONCLASSIFIED ESTABLISHMENTS
 6485 BOBBY'S AUTO PARTS...MACHINE SHOPS (MFRS)
 6485 BOBBY'S AUTO PARTS...AUTOMOBILE PARTS & SUPPLIES-RETAIL-NEW
 6506 AUTOZONE...AUTOMOBILE PARTS & SUPPLIES-RETAIL-NEW
 6506 AUTOZONE...BATTERIESSTORAGEWHOLESALE
 6506 AUTOZONE...AUTOMOBILE REPAIRING & SERVICE
 6506 AUTOZONE...BATTERIES-STORAGE-RETAIL
 6515 ALLSTATE INSURANCE...INSURANCE
 6531 IGLESIS DE CRISTO ELIM...CHURCHES
 6600 FIVE STAR FOOD SVC INC...VENDING MACHINES
 6600 TYSON FOODS INC...POULTRY FARMS
 6600 TYSON FOODS INC...POULTRY PROCESSING PLANTS (MFRS)
 6600 TYSON FOODS INC...FERTILIZERS (WHLS)
 6621 ALBERTVILLE ELECTRIC MOTOR SVC...PUMPSMANUFACTURERS
 6621 ALBERTVILLE ELECTRIC MOTOR SVC...GENERATORSELECTRICMANUFACTURERS
 6621 ALBERTVILLE ELECTRIC MOTOR SVC...PUMPS-REPAIRING
 6621 ALBERTVILLE ELECTRIC MOTOR SVC...ELECTRIC MOTORS-DLRS/REPAIRING (WHLS)
 6737 ROSS GRADEN LUMBER CO...MILLWORK (MFRS)
 6737 ROSS GRADEN LUMBER CO...BUILDING MATERIALS
 6737 ROSS GRADEN LUMBER CO...LUMBER-RETAIL
 6737 ROSS GRADEN LUMBER CO INC...SHOPPING CENTERS & MALLS
 6764 ALEXANDER DODGE CHRYSLER JEEP...AUTOMOBILE DEALERS-USED CARS
 6764 ALEXANDER DODGE CHRYSLER JEEP...AUTOMOBILE DEALERS-NEW CARS
 6764 ALEXANDER DODGE CHRYSLER JEEP...TRUCKDEALERSUSED
 6791 B B VIDEO GAMES...VIDEO GAMES
 6791 UPTOWN PETS...PET WASHING & GROOMING
 6815 PIZZA HUT...PIZZA
 6815 PIZZA HUT...FOODSCARRY OUT
 6815 PIZZA HUT...RESTAURANTS
 6815 PIZZA HUT...HOTELS & MOTELS
 6855 ADVANCE AUTO PARTS...BATTERIESSTORAGEWHOLESALE
 6855 ADVANCE AUTO PARTS...AUTOMOBILE REPAIRING & SERVICE
 6855 ADVANCE AUTO PARTS...BATTERIES-STORAGE-RETAIL
 6855 ADVANCE AUTO PARTS...AUTOMOBILE PARTS & SUPPLIES-RETAIL-NEW
 6855 UPS ACCESS POINT LOCATION...MAILING & SHIPPING SERVICES
 6906 ADAMS BROWN SVC FUNERAL HOME...FUNERAL DIRECTORS
 6906 BROWN SERVICE FUNERAL HOME...FUNERAL DIRECTORS
 6915 PIZZA HUT...HOTELS & MOTELS
 6915 PIZZA HUT...PIZZA
 6915 PIZZA HUT...FOODS-CARRY OUT

Part 2 of 3

6921 O'REILLY AUTO PARTS...BATTERIES-STORAGE-WHOLESALE
 6921 O'REILLY AUTO PARTS...BATTERIES-STORAGE-RETAIL
 6921 O'REILLY AUTO PARTS...AUTOMOBILE REPAIRING & SERVICE
 6921 O'REILLY AUTO PARTS...AUTOMOBILE PARTS & SUPPLIES-RETAIL-NEW
 7001 CELLULAR SALES...CELLULAR TELEPHONES (SERVICES)
 7001 U HAUL NEIGHBORHOOD DEALER...TRUCK RENTING & LEASING
 7008 COOK & SONS ACE HARDWARE CO...BUILDING MATERIALS
 7008 COOK & SONS ACE HARDWARE CO...HOME CENTERS
 7008 COOK & SONS ACE HARDWARE CO...HARDWARE-RETAIL
 7008 COOK & SONS ACE HARDWARE CO...TRUCKINGMOTOR FREIGHT
 7008 U HAUL NEIGHBORHOOD DEALER...TRUCK RENTING & LEASING
 7020 BLANK HEAVEN...T-SHIRTS-RETAIL
 7020 DOLLAR PLUS LLC...RETAIL SHOPS
 7020 DOLLAR PLUS LLC...SOCIAL SERVICE & WELFARE ORGANIZATIONS
 7020 HOSPICE MARSHALL COUNTY THRIFT...THRIFT SHOPS
 7024 TAYLOR REALTY...REAL ESTATE INSPECTION
 7024 TAYLOR REALTY...REAL ESTATE
 7032 DISH NETWORK...SATELLITE EQUIPMENT & SYSTEMS-RETAIL
 7032 P D M I PUBLISHING LLC...PUBLISHERS (MFRS)
 7036 MERLE NORMAN COSMETIC STUDIO...LINGERIE
 7036 MERLE NORMAN COSMETIC STUDIO...COSMETICS & PERFUMES-RETAIL
 7036 MERLE NORMAN COSMETIC STUDIO...HEALTH SPAS
 7036 MERLE NORMAN COSMETIC STUDIO...BEAUTY SALONS
 7042 TAYLOR APPRAISAL SVC...REAL ESTATE APPRAISERS
 7080 KINGS INN...HOTELS & MOTELS
 7100 BANCORP SOUTH...REAL ESTATE LOANS
 7100 BANCORP SOUTH...BANKS
 7155 WALGREENS...PHARMACIES
 7200 FOOD CITY PHARMACY...PHARMACIES
 7200 STARBUCKS...COFFEE SHOPS
 7200 ULTA BEAUTY...COSMETICS & PERFUMES-RETAIL
 7245 TITLE MAX...PAWNBROKERS
 7245 TITLE MAX...LOANS
 7245 TITLE MAX...THRIFT SHOPS
 7285 KFC...RESTAURANTS
 7300 BURGER KING...FOODS-CARRY OUT
 7300 BURGER KING...RESTAURANTS
 7300 BURGER KING...CAFES
 7315 FACTORY CONNECTION...WOMEN'S APPAREL-RETAIL
 7315 FACTORY CONNECTION...CLOTHING-RETAIL
 7330 REGIONS BANK...BANKS
 7337 CORNELIUS, LOLITA...VINTAGE CLOTHING STORES
 7337 METRO BY T-MOBILE...CELLULAR TELEPHONES (SERVICES)
 7337 VOGUE TO VINTAGE...BOUTIQUE ITEMS-RETAIL
 7337 VOGUE TO VINTAGE...CONSIGNMENT SHOPS
 7341 ALBERTVILLE NAILS...MANICURING
 7341 NAIL SALON...MANICURING
 7341 USAGENCIES...INSURANCE-FIRE
 7343 SUBWAY...FOODSCARRY OUT
 7343 SUBWAY...DELICATESSENS
 7343 SUBWAY...RESTAURANTS
 7345 ADVANCE AMERICA...PAYDAY LOANS
 7347 LITTLE CAESARS PIZZA...PIZZA
 7349 SANTA FE CATTLE CO...RESTAURANTS
 7360 ALBERTVILLE INVESTMENT PRTRNS...INVESTMENTS
 7360 BY HIS HANDS INC...BOOK DEALERS-RETAIL
 7360 GNC...VITAMIN & FOOD SUPPLEMENTS
 7360 HIBBETT SPORTS...SPORTING GOODS-RETAIL
 7360 HOBBY LOBBY...CRAFT SUPPLIES
 7360 KAY JEWELERS...JEWELERS-RETAIL
 7360 MARCO'S PIZZA...PIZZA
 7360 PALM BEACH TAN...TANNING SALONS
 7360 PETSMART...PET SUPPLIES & FOODS-RETAIL
 7360 RACK ROOM SHOES...SHOES-RETAIL
 7360 ROSS DRESS FOR LESS...DEPARTMENT STORES
 7360 TJ MAXX...DEPARTMENT STORES
 7375 MC DONALD'S...FOODS-CARRY OUT

Part 3 of 3

7375 MC DONALD'S...CAFES
 7398 BOJANGLES' FAMOUS CHICKEN...RESTAURANTS
 7419 BRIDALS BY CC...BRIDAL SHOPS
 7419 CARBONI, MICHAEL OD...OPTOMETRISTS OD
 7419 DIRECT AUTO INSURANCE...INSURANCE
 7419 E Z PAY AUTO INSURANCE...INSURANCE
 7419 E Z PAY AUTO INSURANCE...INSURANCE-AUTOMOBILE
 7419 EYE CARE ASSOC INC...CLINICS
 7419 EYE CARE ASSOC INC...CONTACT LENSES
 7419 FIRST SOUTHERN FINANCIAL...BANKS
 7419 FIRST SOUTHERN FINANCIAL...LOANS
 7419 FIRST SOUTHERN FINANCIAL...FINANCING
 7419 HOLY SNIP...HEALTH SPAS
 7419 HOLY SNIP...BEAUTY SALONS
 7419 LIBERTY FINANCE...TAX RETURN PREPARATION & FILING
 7419 M SQUARED HAIR STUIDOS...BEAUTY SALONS
 7419 STUDIO...BEAUTY SALONS
 7419 TATTOO GARAGE...TATTOOING
 7419 US MARINE CORPS RECRUITING...RECRUITING-US ARMED FORCES
 7435 ALBERTVILLE FOOD MART...CONVENIENCE STORES
 7435 ALBERTVILLE FOOD MART...SERVICE STATIONS-GASOLINE & OIL
 7435 ALBERTVILLE FOOD MART...ALTERNATIVE FUELS
 7448 ARBY'S...CAFES
 7448 ARBY'S...RESTAURANTS
 7448 ARBY'S...FOODS-CARRY OUT
 7460 NAIL WORLD...MANICURING
 7473 PEOPLES BANK OF ALABAMA...BANKS
 7473 PEOPLES BANK OF ALABAMA...REAL ESTATE LOANS
 7484 CHECK INTO CASH...PAYDAY LOANS
 7484 GREAT AMERICAN LOANS...LOANS
 7501 SOUTHEAST AUTO PARTS...AUTOMOBILE PARTS & SUPPLIES-RETAIL-NEW
 7504 BESTWAY RENT TO OWN...FURNITURE-RENTING & LEASING
 7504 BESTWAY RENT TO OWN...TELEVISION-RENTAL
 7555 JACK'S...RESTAURANTS
 7661 DOLLAR TREE...VARIETY STORES
 7708 HOLCOMB COLLISION...AUTOMOBILE REPAIR/SVC-EQUIP/SUPL (WHLS)
 7708 HOLCOMB COLLISION...AUTOMOBILE REPAIR/SVCEQUIP & SUPLSMFRS
 7708 HOLCOMB COLLISION...AUTOMOBILE REPAIRING & SERVICE
 7708 HOLCOMB COLLISION...AUTOMOBILE BODY-REPAIRING & PAINTING
 7921 WENDY'S...FOODS-CARRY OUT
 7921 WENDY'S...RESTAURANTS
 7921 WENDY'S...CAFES
 7950 BAMA METAL ROOFING SALES...ROOFING CONTRACTORS
 7959 TACO BELL...FOODS-CARRY OUT
 7959 TACO BELL...RESTAURANTS
 7959 TACO BELL...CAFES

435 PURITY DAIRIES...DAIRY PRODUCTS-WHOLESALE
 500 PROGRESS RAIL SVC...TRANSPORTATION SERVICES
 500 PROGRESS RAIL SVC...RAILROAD EQUIPMENT (MFRS)
 500 PROGRESS RAIL SVC...RAILROAD EQUIP & SUPPLIES/REPAIRING
 500 PROGRESS RAIL SVC...RAILROAD EQUIPMENT & SUPPLIES (WHLS)
 501 CHRISTIE RAGSDALE...RESIDENTIAL
 521 JENNIFER HAMPTON...RESIDENTIAL
 601 AMANDA SULLIVAN...RESIDENTIAL
 608 HUHTAMAKI INC...PACKAGING SERVICE
 617 BEN HAASE...RESIDENTIAL
 619 RENA SAMPSON...RESIDENTIAL
 621 CHASITY CLEVELAND...RESIDENTIAL
 621 WILLIAM CLEVELAND...RESIDENTIAL
 725 JAMES SEGARS...RESIDENTIAL
 725 JAMIE HARRIS...RESIDENTIAL
 725 KIMBERLY PUCKETT...RESIDENTIAL
 730 ALFRED MECARELLI...RESIDENTIAL
 734 FRANCIS SMITH...RESIDENTIAL
 804 MICHELLE CAMP...RESIDENTIAL
 1000 CHARLES HARRELL...RESIDENTIAL

198 total records. Part 1 of 3

6001 KEN'S AUTOMOTIVE DETAIL...AUTOMOBILE DETAIL & CLEAN-UP SERVICE
 6021 DOSTER MOTORS...AUTOMOBILE DEALERS-USED CARS
 6030 THOMAS RAINS...RESIDENTIAL
 6035 AUTOMOTIVE PAINT SUPPLY...AUTOMOBILE PARTS & SUPPLIES-RETAIL-NEW
 6035 AUTOMOTIVE PAINT & SUPPLY...PAINT-MANUFACTURERS
 6054 IMPORT GUATEMALA...IMPORTERS (WHLS)
 6181 CVS PHARMACY...PHOTO FINISHING-RETAIL
 6181 CVS PHARMACY...PHOTO FINISHINGWHOLESALE
 6181 CVS/PHARMACY...PHARMACIES
 6194 AMERICAN AUTO CREDIT CO...PAWNBROKERS
 6232 TYSON FOODS INC...FOOD PRODUCTS-RETAIL
 6245 SHERWIN-WILLIAMS...PAINT-RETAIL
 6245 SHERWIN-WILLIAMS...FEDERAL GOVERNMENT CONTRACTORS
 6271 ALFA INSURANCE CO...INSURANCE-AUTOMOBILE
 6271 ALFA INSURANCE CO...INSURANCE
 6273 SUN LOAN CO...LOANS-PERSONAL
 6273 WRIGHT HEARING CTR...HEARING AIDS
 6275 T & T GROCERY...GROCERS-RETAIL
 6284 TRADING POST WESTERN & OUTDOOR...WESTERN APPAREL
 6284 TRADING POST WESTERN & OUTDOOR...BOOTS
 6304 CLINT COMPTON MOTORS...AUTOMOBILE DEALERS-USED CARS
 6325 AJAX TOCCO MAGNETHERMIC CORP...HEAT TREATING METAL (MFRS)
 6325 COLOR FLEX...NONCLASSIFIED ESTABLISHMENTS
 6325 PARK AVENUE TRAVEL...TRAVEL AGENCIES & BUREAUS
 6420 MCKARO...NONCLASSIFIED ESTABLISHMENTS
 6485 BOBBY'S AUTO PARTS...MACHINE SHOPS (MFRS)
 6485 BOBBY'S AUTO PARTS...AUTOMOBILE PARTS & SUPPLIES-RETAIL-NEW
 6499 CARR'S GARAGE...AUTOMOBILE REPAIRING & SERVICE
 6506 AUTOZONE...BATTERIES-STORAGE-RETAIL
 6506 AUTOZONE...BATTERIESSTORAGEWHOLESALE
 6506 AUTOZONE...AUTOMOBILE REPAIRING & SERVICE
 6506 AUTOZONE...AUTOMOBILE PARTS & SUPPLIES-RETAIL-NEW
 6515 A1 HIGDON MINI STORAGE...STORAGE
 6515 ALLSTATE INSURANCE...INSURANCE
 6515 GULFSHORESRENTAL...NONCLASSIFIED ESTABLISHMENTS
 6515 HIGDON, MICHAEL...INSURANCE
 6521 ABS BUSINESS SYSTEMS...COMPUTER SOFTWARE
 6521 ABS BUSINESS SYSTEMS...COMPUTER & EQUIPMENT DEALERS
 6531 IGLESIS DE CRISTO ELIM...CHURCHES
 6600 FIVE STAR FOOD SVC INC...VENDING MACHINES
 6600 TYSON FOODS INC...POULTRY PROCESSING PLANTS (MFRS)
 6600 TYSON FOODS INC...FERTILIZERS (WHLS)
 6600 TYSON FOODS INC...POULTRY FARMS
 6621 ALBERTVILLE ELECTRIC MOTOR SVC...ELECTRIC MOTORS-DLRS/REPAIRING (WHLS)
 6621 ALBERTVILLE ELECTRIC MOTOR SVC...PUMPS-REPAIRING
 6621 ALBERTVILLE ELECTRIC MOTOR SVC...GENERATOR/ELECTRICMANUFACTURERS
 6621 ALBERTVILLE ELECTRIC MOTOR SVC...PUMPSMANUFACTURERS
 6737 ROSS-GRADEN LUMBER CO...LUMBER-RETAIL
 6737 ROSS-GRADEN LUMBER CO...BUILDING MATERIALS
 6737 ROSS-GRADEN LUMBER CO...MILLWORK (MFRS)
 6737 ROSS-GRADEN LUMBER CO INC...SHOPPING CENTERS & MALLS
 6764 ALEXANDER DODGE CHRYSLER JEEP...TRUCKDEALERSUSED
 6764 ALEXANDER DODGE CHRYSLER JEEP...AUTOMOBILE DEALERS-USED CARS
 6764 ALEXANDER DODGE CHRYSLER JEEP...AUTOMOBILE DEALERS-NEW CARS
 6791 UPTOWN PETS...PET WASHING & GROOMING
 6815 PIZZA HUT...PIZZA
 6815 PIZZA HUT...FOODSCARRY OUT
 6815 PIZZA HUT...HOTELS & MOTELS
 6815 PIZZA HUT...RESTAURANTS
 6855 ADVANCE AUTO PARTS...BATTERIESSTORAGEWHOLESALE
 6855 ADVANCE AUTO PARTS...AUTOMOBILE PARTS & SUPPLIES-RETAIL-NEW
 6855 ADVANCE AUTO PARTS...BATTERIES-STORAGE-RETAIL
 6855 ADVANCE AUTO PARTS...AUTOMOBILE REPAIRING & SERVICE
 6906 BROWN SERVICE FUNERAL HOME...FUNERAL DIRECTORS

Part 2 of 3

6915 PIZZA HUT...CAFES
 6915 PIZZA HUT...PIZZA
 6915 PIZZA HUT...FOODS-CARRY OUT
 6921 O'REILLY AUTO PARTS...AUTOMOBILE REPAIRING & SERVICE
 6921 O'REILLY AUTO PARTS...BATTERIES-STORAGE-RETAIL
 6921 O'REILLY AUTO PARTS...BATTERIES-STORAGE-WHOLESALE
 6921 O'REILLY AUTO PARTS...AUTOMOBILE PARTS & SUPPLIES-RETAIL-NEW
 6950 ROYAL INN...HOTELS & MOTELS
 6961 CELLULAR SALES-VERIZON AUTH...CELLULAR TELEPHONES (SERVICES)
 7001 CELLULAR SALES...CELLULAR TELEPHONES (SERVICES)
 7001 U-HAUL NEIGHBORHOOD DEALER...TRUCK RENTING & LEASING
 7008 COOK SONS ACE HARDWARE INC...HARDWARE-RETAIL
 7008 COOK & SONS ACE HARDWARE CO...BUILDING MATERIALS
 7008 COOK & SONS ACE HARDWARE CO...HOME CENTERS
 7008 COOK & SONS ACE HARDWARE CO...TRUCKING/MOTOR FREIGHT
 7008 COOK & SONS ACE HARDWARE CO...HARDWARE-RETAIL
 7008 U-HAUL NEIGHBORHOOD DEALER...TRUCK RENTING & LEASING
 7020 BLANK HEAVEN...T-SHIRTS-RETAIL
 7020 DOLLAR PLUS LLC...RETAIL SHOPS
 7020 DOLLAR PLUS LLC...SOCIAL SERVICE & WELFARE ORGANIZATIONS
 7020 HOSPICE-MARSHALL COUNTY THRIFT...THRIFT SHOPS
 7024 TAYLOR REALTY...REAL ESTATE INSPECTION
 7024 TAYLOR REALTY...REAL ESTATE
 7032 CHIROPRACTIC OUTREACH INC...CHIROPRACTORS EQUIPMENT & SUPPLY (WHLS)
 7032 DISH NETWORK...SATELLITE EQUIPMENT & SYSTEMS-RETAIL
 7032 P D M I PUBLISHING LLC...PUBLISHERS (MFRS)
 7036 MERLE NORMAN COSMETIC STUDIO...LINGERIE
 7036 MERLE NORMAN COSMETIC STUDIO...COSMETICS & PERFUMES-RETAIL
 7036 MERLE NORMAN COSMETIC STUDIO...HEALTH SPAS
 7036 MERLE NORMAN COSMETIC STUDIO...BEAUTY SALONS
 7042 TAYLOR APPRAISAL SVC...REAL ESTATE APPRAISERS
 7080 KINGS INN...HOTELS & MOTELS
 7100 BANCORP SOUTH...REAL ESTATE LOANS
 7100 BANCORP SOUTH...BANKS
 7155 WALGREENS...PHARMACIES
 7200 KMART...DEPARTMENT STORES
 7200 KMART...RETAIL SHOPS
 7200 KMART...ECOMMERCE
 7200 KMART...SOCIAL SERVICE & WELFARE ORGANIZATIONS
 7200 KMART STORE PHARMACY...PHARMACIES
 7200 KMART STORE PHARMACY...GROCERS-WHOLESALE
 7245 TITLE MAX...PAWNBROKERS
 7245 TITLE MAX...THRIFT SHOPS
 7245 TITLE MAX...LOANS
 7285 KFC...RESTAURANTS
 7300 BURGER KING...CAFES
 7300 BURGER KING...FOODS-CARRY OUT
 7300 BURGER KING...RESTAURANTS
 7315 FACTORY CONNECTION...CLOTHING-RETAIL
 7337 CORNELIUS, LOLITA...VINTAGE CLOTHING STORES
 7337 VOGUE TO VINTAGE...CONSIGNMENT SHOPS
 7337 VOGUE TO VINTAGE...BOUTIQUE ITEMS-RETAIL
 7341 ALBERTVILLE NAILS...MANICURING
 7341 NAIL SALON...MANICURING
 7341 USAGENCIES...INSURANCE-FIRE
 7343 SUBWAY...FOODS-CARRY OUT
 7343 SUBWAY...DELICATESSENS
 7343 SUBWAY...RESTAURANTS
 7345 ADVANCE AMERICA...PAYDAY LOANS
 7347 LITTLE CAESARS PIZZA...PIZZA
 7349 SANTA FE CATTLE CO...RESTAURANTS
 7349 SANTA FE RESTAURANT...RESTAURANTS
 7360 ALBERTVILLE INVESTMENT PRTRNS...INVESTMENTS
 7360 BY HIS HANDS INC...BOOK DEALERS-RETAIL
 7360 HIBBETT SPORTS...SPORTING GOODS-RETAIL
 7360 HOBBY LOBBY...CRAFT SUPPLIES

Part 3 of 3

7360 MARCO'S PIZZA...PIZZA
 7360 PALM BEACH TAN...TANNING SALONS
 7360 PETSMA...PET SUPPLIES & FOODS-RETAIL
 7360 RACK ROOM SHOES...SHOES-RETAIL
 7360 ROSS DRESS FOR LESS...DEPARTMENT STORES
 7360 TJ MAXX...DEPARTMENT STORES
 7375 MC DONALD'S...CAFES
 7375 MC DONALD'S...FOODS-CARRY OUT
 7375 MC DONALD'S...RESTAURANTS
 7398 BOJANGLES' FAMOUS CHICKEN...RESTAURANTS
 7419 BRIDALS BY CC...BRIDAL SHOPS
 7419 CARBONI, MICHAEL OD...OPTOMETRISTS OD
 7419 E-Z PAY AUTO INSURANCE...INSURANCE
 7419 E-Z PAY AUTO INSURANCE...INSURANCE-AUTOMOBILE
 7419 EYE CARE ASSOC INC...CLINICS
 7419 EYE CARE ASSOC INC...CONTACT LENSES
 7419 FIRST SOUTHERN FINANCIAL...LOANS
 7419 FIRST SOUTHERN FINANCIAL...FINANCING
 7419 FIRST SOUTHERN FINANCIAL...BANKS
 7419 HOLY SNIP...HEALTH SPAS
 7419 HOLY SNIP...BEAUTY SALONS
 7419 LIBERTY FINANCE...TAX RETURN PREPARATION & FILING
 7419 M SQUARED HAIR STUIDOS...BEAUTY SALONS
 7419 NICHE FASHION BOTIQUE...CLOTHING-RETAIL
 7419 STUDIO...BEAUTY SALONS
 7419 TATTOO GARAGE...TATTOOING
 7419 US MARINE CORPS RECRUITING...RECRUITING-US ARMED FORCES
 7435 ALBERTVILLE FOOD MART...ALTERNATIVE FUELS
 7435 ALBERTVILLE FOOD MART...CONVENIENCE STORES
 7435 ALBERTVILLE FOOD MART...SERVICE STATIONS-GASOLINE & OIL
 7448 ARBY'S...RESTAURANTS
 7448 ARBY'S...CAFES
 7448 ARBY'S...FOODS-CARRY OUT
 7460 NAIL WORLD...MANICURING
 7473 PEOPLES BANK OF ALABAMA...REAL ESTATE LOANS
 7473 PEOPLES BANK OF ALABAMA...BANKS
 7484 CHECK INTO CASH...PAYDAY LOANS
 7484 GREAT AMERICAN LOANS...FINANCING
 7484 GREAT AMERICAN LOANS...PAWNBROKERS
 7484 GREAT AMERICAN LOANS...LOANS
 7504 BESTWAY RENT-TO-OWN...TELEVISION-RENTAL
 7504 BESTWAY RENT-TO-OWN...FURNITURE-RENTING & LEASING
 7520 ONEMAIN FINANCIAL...LOANS
 7520 ONEMAIN FINANCIAL...LOANS-PERSONAL
 7555 JACK'S...RESTAURANTS
 7621 SOUTHEAST AUTO PARTS...AUTOMOBILE WRECKING (WHLS)
 7621 SOUTHEAST AUTO PARTS...AUTOMOBILE PARTS & SUPPLIES-MFRS
 7621 SOUTHEAST AUTO PARTS...AUTOMOBILE PARTS & SUPPLIES-RETAIL-NEW
 7621 SOUTHEAST AUTO PARTS...AUTOMOBILE REPAIRING & SERVICE
 7691 ALBERTVILLE TRUCK WASH...TRUCK-WASHING & CLEANING
 7708 HOLCOMB COLLISION...AUTOMOBILE BODY-REPAIRING & PAINTING
 7708 HOLCOMB COLLISION...AUTOMOBILE REPAIRING & SERVICE
 7708 HOLCOMB COLLISION...AUTOMOBILE REPAIR/SVCEQUIP & SUPLSMFRS
 7708 HOLCOMB COLLISION...AUTOMOBILE REPAIR/SVC-EQUIP/SUPL (WHLS)
 7852 U-HAUL NEIGHBORHOOD DEALER...TRUCK RENTING & LEASING
 7921 WENDY'S...CAFES
 7921 WENDY'S...RESTAURANTS
 7921 WENDY'S...FOODS-CARRY OUT
 7950 BAMA METAL ROOFING SALES...ROOFING CONTRACTORS
 7956 WHOLESALE DOORS...DOORS
 7959 TACO BELL...FOODS-CARRY OUT
 7959 TACO BELL...CAFES
 7959 TACO BELL...RESTAURANTS
 7997 SHONEY'S...CAFES
 7997 SHONEY'S...RESTAURANTS
 7997 SHONEY'S...FOODS-CARRY OUT

435 PURITY DAIRIES...DAIRY PRODUCTS-WHOLESALE
 435 PURITY DAIRIES...DRY CONDENSED/EVPRTD DAIRY PROD (MFRS)
 500 PROGRESS RAIL SVC...RAILROAD EQUIPMENT (MFRS)
 521 JENNIFER FOWLER...RESIDENTIAL
 521 JENNIFER HAMPTON...RESIDENTIAL
 521 RICKEY FOWLER...RESIDENTIAL
 608 HUHTAMAKI INC...PACKAGING SERVICE
 617 BEN HAASE...RESIDENTIAL
 617 GREG HAASE...RESIDENTIAL
 617 MICHELLE HAASE...RESIDENTIAL
 621 CHASITY CLEVELAND...RESIDENTIAL
 621 WILLIAM CLEVELAND...RESIDENTIAL
 725 JAMES SEGARS...RESIDENTIAL
 725 JAMIE HARRIS...RESIDENTIAL
 725 KIMBERLY PUCKETT...RESIDENTIAL
 725 REGINA HENSLEY...RESIDENTIAL
 734 FRANCIS SMITH...RESIDENTIAL
 804 MICHELLE CAMP...RESIDENTIAL

175 total records. Part 1 of 3

6001 KEN'S AUTOMOTIVE DETAIL...AUTOMOBILE DETAIL & CLEAN-UP SERVICE
 6021 DOSTER MOTORS...AUTOMOBILE DEALERS-USED CARS
 6030 GLEN'S AUTO CARE...AUTOMOBILE REPAIRING & SERVICE
 6030 THOMAS RAINS...RESIDENTIAL
 6035 AUTOMOTIVE PAINT & SUPPLY...PAINT-MANUFACTURERS
 6054 IMPORT GUATEMALA...IMPORTERS (WHLS)
 6116 ATM...AUTOMATED TELLER MACHINES
 6116 NESMITH FOOD MART...SERVICE STATIONS-GASOLINE & OIL
 6116 NESMITH FOOD MART...CONVENIENCE STORES
 6181 ATM...AUTOMATED TELLER MACHINES
 6181 CVS PHARMACY...PHOTO FINISHING-RETAIL
 6181 CVS/PHARMACY...PHARMACIES
 6194 AMERICAN AUTO CREDIT CO...PAWNBROKERS
 6194 SPLASH & DASH EXPRESS LLC...CAR WASHING & POLISHING
 6245 SHERWIN-WILLIAMS...PAINT-RETAIL
 6245 SHERWIN-WILLIAMS...FEDERAL GOVERNMENT CONTRACTORS
 6273 WRIGHT HEARING CTR...HEARING AIDS
 6275 FULLER MEDICAL CO...WHEEL CHAIRS & SCOOTERS
 6275 FULLER MEDICAL CO...PHYSICIANS & SURGEONS EQUIP & SUPLS-MFRS
 6275 T & T GROCERY...GROCERS-RETAIL
 6284 TRADING POST WESTERN & OUTDOOR...WESTERN APPAREL
 6284 TRADING POST WESTERN & OUTDOOR...BOOTS
 6304 CLINT COMPTON MOTORS...AUTOMOBILE DEALERS-USED CARS
 6325 AJAX TOCCO MAGNETHERMIC CORP...HEAT TREATING METAL (MFRS)
 6325 COLOR FLEX...NONCLASSIFIED ESTABLISHMENTS
 6325 PARABLE GROUP...NONCLASSIFIED ESTABLISHMENTS
 6325 PARK AVENUE TRAVEL...TRAVEL AGENCIES & BUREAUS
 6468 PINNACLE INDUSTRIAL SUPPLY INC...GARBAGE COLLECTION
 6485 BOBBY'S AUTO PARTS...AUTOMOBILE PARTS & SUPPLIES-RETAIL-NEW
 6485 BOBBY'S AUTO PARTS...MACHINE SHOPS (MFRS)
 6499 CARR'S GARAGE...AUTOMOBILE REPAIRING & SERVICE
 6506 AUTOZONE...BATTERIES-STORAGE-RETAIL
 6506 AUTOZONE...AUTOMOBILE PARTS & SUPPLIES-RETAIL-NEW
 6515 A-1 HIGDON MINI STORAGE...STORAGE-HOUSEHOLD & COMMERCIAL
 6515 ALLSTATE ALBERTVILLE...INSURANCE
 6515 HIGDON, MICHAEL...INSURANCE
 6521 ABS BUSINESS SYSTEMS...COMPUTER & EQUIPMENT DEALERS
 6521 LIBERTY TAX SVC...TAX RETURN PREPARATION & FILING
 6531 IGLESIA DE CRISTO ELIM...CHURCHES
 6585 ROCKET CITY DRYWALL...DRY WALL CONTRACTORS
 6585 ROCKET CITY DRYWALL...DRY WALL CONTRACTORS EQUIP/SUPLS (WHLS)
 6600 FIVE STAR FOOD SVC INC...VENDING MACHINES
 6600 FIVE STAR FOOD SVC INC...FOOD SERVICE-MANAGEMENT
 6600 TYSON FOODS INC...POULTRY PROCESSING PLANTS (MFRS)
 6600 TYSON FOODS INC...FEED-MANUFACTURERS
 6621 ALBERTVILLE ELECTRIC MOTOR SVC...PUMPS-REPAIRING
 6621 ALBERTVILLE ELECTRIC MOTOR SVC...ELECTRIC MOTORS-DLRS/REPAIRING (WHLS)
 6737 ROSS-GRADEN LUMBER CO...LUMBER-RETAIL
 6737 ROSS-GRADEN LUMBER CO...BUILDING MATERIALS
 6764 ALEXANDER DODGE CHRYSLER JEEP...AUTOMOBILE DEALERS-NEW CARS
 6764 ALEXANDER DODGE CHRYSLER JEEP...AUTOMOBILE DEALERS-USED CARS
 6764 ALEXANDER DODGE RAM CHRYSLER...AUTOMOBILE DEALERS-NEW CARS
 6781 AACE GLASS LOCK & KEY...LOCKS & LOCKSMITHS
 6781 AACE GLASS LOCK & KEY...GLASS-AUTO PLATE & WINDOW & ETC
 6791 MAGIC TAN...TANNING SALONS
 6791 UPTOWN PETS...PET WASHING & GROOMING
 6815 PIZZA HUT...RESTAURANTS
 6815 PIZZA HUT...PIZZA
 6855 ADVANCE AUTO PARTS...BATTERIES-STORAGE-RETAIL
 6855 ADVANCE AUTO PARTS...AUTOMOBILE PARTS & SUPPLIES-RETAIL-NEW
 6906 ADAMS BROWN-SVC FUNERAL HOME...FUNERAL DIRECTORS
 6906 BROWN SERVICE FUNERAL HOME...FUNERAL DIRECTORS
 6915 PIZZA HUT...FOODS-CARRY OUT
 6915 PIZZA HUT...PIZZA

Part 2 of 3

6921 O'REILLY AUTO PARTS...BATTERIES-STORAGE-RETAIL
 6950 ROYAL INN...HOTELS & MOTELS
 7001 BATTERIES UNLIMITED LLC...BATTERIES-STORAGE-RETAIL
 7001 CELLULAR SALES...CELLULAR TELEPHONES-EQUIPMENT & SUPPLS
 7001 CELLULAR SALES...CELLULAR TELEPHONES (SERVICES)
 7001 U-HAUL NEIGHBORHOOD DEALER...TRAILER RENTING & LEASING
 7001 U-HAUL NEIGHBORHOOD DEALER...TRUCK RENTING & LEASING
 7008 COOK & SONS ACE HARDWARE CO...HARDWARE-RETAIL
 7008 COOK & SONS ACE HARDWARE CO...HOME CENTERS
 7008 U-HAUL NEIGHBORHOOD DEALER...TRUCK RENTING & LEASING
 7016 NAIL 2001...MANICURING
 7020 DOLLAR PLUS LLC...RETAIL SHOPS
 7020 HOSPICE-MARSHALL COUNTY THRIFT...THRIFT SHOPS
 7020 NIFTY PICKLE VARIETY STORE...ALL OTHER GENERAL MERCHANDISE STORES
 7024 TAYLOR REALTY...REAL ESTATE
 7032 ALBERTVILLE SHOPPING CTR...SHOPPING CENTERS & MALLS
 7032 CHIROPRACTIC OUTREACH INC...CHIROPRACTORS EQUIPMENT & SUPPLY
 (WHLS)
 7032 DISH NETWORK...SATELLITE EQUIPMENT & SYSTEMS-RETAIL
 7032 P D M I PUBLISHING LLC...PUBLISHERS (MFRS)
 7036 MERLE NORMAN COSMETIC STUDIO...COSMETICS & PERFUMES-RETAIL
 7036 MERLE NORMAN COSMETIC STUDIO...BEAUTY SALONS
 7042 TAYLOR APPRAISAL SVC...REAL ESTATE APPRAISERS
 7080 KINGS INN...HOTELS & MOTELS
 7100 BANCORP SOUTH...BANKS
 7100 BANCORP SOUTH ATM...AUTOMATED TELLER MACHINES
 7155 ATM...AUTOMATED TELLER MACHINES
 7155 BLUE RHINO AT WALGREENS...PROPANE TANK KIOSKS
 7155 WALGREEN DRUG STORES PHRMCS...PHOTO FINISHING-RETAIL
 7155 WALGREENS...PHARMACIES
 7155 WALGREENS...PHOTO FINISHING-RETAIL
 7200 ATM...AUTOMATED TELLER MACHINES
 7200 KMART...DEPARTMENT STORES
 7200 KMART...RETAIL SHOPS
 7200 KMART STORE PHARMACY...PHARMACIES
 7245 TITLE MAX...PAWNBROKERS
 7245 TITLE MAX...LOANS
 7285 KFC...RESTAURANTS
 7300 BURGER KING...RESTAURANTS
 7300 BURGER KING...FOODS-CARRY OUT
 7315 FACTORY CONNECTION...WOMEN'S APPAREL-RETAIL
 7315 FACTORY CONNECTION...CLOTHING-RETAIL
 7330 REGIONS BANK...BANKS
 7330 REGIONS BANK ATM...AUTOMATED TELLER MACHINES
 7337 VOGUE TO VINTAGE...CONSIGNMENT SHOPS
 7341 ALBERTVILLE NAILS...MANICURING
 7341 NAIL SALON...MANICURING
 7343 SUBWAY...DELICATESSENS
 7343 SUBWAY...RESTAURANTS
 7345 ADVANCE AMERICA...PAYDAY LOANS
 7347 CHARLEY'S WING SHAK...RESTAURANTS
 7347 K-MAY DONUTS...DOUGHNUTS
 7347 LITTLE CAESARS PIZZA...PIZZA
 7349 SANTA FE CATTLE CO...RESTAURANTS
 7349 SANTA FE CATTLE CO...LIVESTOCK BREEDERS
 7360 HOBBY LOBBY...CRAFT SUPPLIES
 7360 PETS MART...PET SUPPLIES & FOODS-RETAIL
 7360 ROSS DRESS FOR LESS...DEPARTMENT STORES
 7360 TJ MAXX...DEPARTMENT STORES
 7375 MC DONALD'S...FOODS-CARRY OUT
 7375 MC DONALD'S...RESTAURANTS
 7398 BOJANGLES' FAMOUS CHICKEN...RESTAURANTS
 7419 BRIDALS BY CC...BRIDAL SHOPS
 7419 CARBONI, MICHAEL OD...OPTOMETRISTS OD
 7419 DIRECT AUTO LIFE INSURANCE...INSURANCE
 7419 E-Z PAY AUTO INSURANCE...INSURANCE
 7419 E-Z PAY AUTO INSURANCE...INSURANCE-AUTOMOBILE
 7419 EYE CARE ASSOC INC...CONTACT LENSES

Part 3 of 3

7419 FIRST SOUTHERN FINANCIAL...LOANS
 7419 HOLY SNIP...BEAUTY SALONS
 7419 LIBERTY FINANCE...TAX RETURN PREPARATION & FILING
 7419 LIBERTY FINANCE...LOANS
 7419 PATRICIA R MOORE ATTORNEY...ATTORNEYS
 7419 STUDIO...BEAUTY SALONS
 7419 TATTOO GARAGE...TATTOOING
 7419 US MARINE CORPS RECRUITING...RECRUITING-US ARMED FORCES
 7435 ALBERTVILLE FOOD MART...SERVICE STATIONS-GASOLINE & OIL
 7435 ALBERTVILLE FOOD MART...CONVENIENCE STORES
 7435 ATM...AUTOMATED TELLER MACHINES
 7448 ARBY'S...FOODS-CARRY OUT
 7448 ARBY'S...RESTAURANTS
 7473 ATM...AUTOMATED TELLER MACHINES
 7473 PEOPLES BANK OF ALABAMA...BANKS
 7484 GREAT AMERICAN LOANS...PAWNBROKERS
 7504 BESTWAY RENT-TO-OWN...FURNITURE-RENTING & LEASING
 7504 BESTWAY RENT-TO-OWN...TELEVISION-RENTAL
 7515 AGENCY POU PEP LA LLC...EMPLOYMENT CONTRACTORS-TEMPORARY HELP
 7520 ONEMAIN FINANCIAL...LOANS
 7520 ONEMAIN FINANCIAL...LOANS-PERSONAL
 7621 SOUTHEAST AUTO PARTS...AUTOMOBILE PARTS & SUPPLIES-RETAIL-NEW
 7621 SOUTHEAST AUTO PARTS...AUTOMOBILE PARTS & SUPPLIES-MFRS
 7631 ALLIES THRIFT STORE...THRIFT SHOPS
 7631 TLC FURNITURE BARN...GIFT SHOPS
 7691 ALBERTVILLE TRUCK WASH...TRUCK-WASHING & CLEANING
 7708 HOLCOMB COLLISION...AUTOMOBILE REPAIR/SVC-EQUIP/SUPL (WHLS)
 7708 HOLCOMB COLLISION...AUTOMOBILE BODY-REPAIRING & PAINTING
 7710 ALEXANDER MITSUBISHI MAZDA...TRUCK-DEALERS
 7710 ALEXANDER MITSUBISHI MAZDA...AUTOMOBILE DEALERS-NEW CARS
 7852 DISCOUNT TOBACCO LLC...CONVENIENCE STORES
 7852 DISCOUNT TOBACCO LLC...CIGAR CIGARETTE & TOBACCO DEALERS-WHLS
 7852 U-HAUL NEIGHBORHOOD DEALER...TRUCK RENTING & LEASING
 7921 WENDY'S...RESTAURANTS
 7921 WENDY'S...FOODS-CARRY OUT
 7950 BAMA METAL ROOFING SALES...ROOFING MATERIALS
 7950 BAMA METAL ROOFING SALES...ROOFING CONTRACTORS
 7959 WHOLESALE DOORS...DOORS
 7959 TACO BELL...RESTAURANTS
 7959 TACO BELL...FOODS-CARRY OUT
 7997 SHONEY'S...FOODS-CARRY OUT
 7997 SHONEY'S...RESTAURANTS

435 PURITY DAIRIES...DAIRY PRODUCTS-WHOLESALE
 601 JOHN HORNBuckle...RESIDENTIAL
 601 MARY HORNBuckle...RESIDENTIAL
 617 BEN HAASE...RESIDENTIAL
 617 LORRAINE MARQUARDT...RESIDENTIAL
 619 MURMON SAMPSON...RESIDENTIAL
 619 RENA SAMPSON...RESIDENTIAL
 623 BRIGHT STEVE...RESIDENTIAL
 623 BRUSSA BRIGHT...RESIDENTIAL
 623 CHRISTINE BRIGHT...RESIDENTIAL
 623 STEVE BRIGHT...RESIDENTIAL
 631 CONNIE WHITE...RESIDENTIAL
 631 WILLIAM WHITE...RESIDENTIAL
 725 WAYNE LANDERS...RESIDENTIAL
 1000 TERRIE BOLINGER...RESIDENTIAL
 1000 TRAVIS BOLINGER...RESIDENTIAL

88 total records. Part 1 of 2

6001 GIP MCKEE...RESIDENTIAL
 6001 KEN'S AUTOMOTIVE DETAIL...AUTOMOBILE DETAIL & CLEAN-UP SERVICE
 6054 IMPORT GUATEMALA...IMPORTERS-RETAIL
 6116 NESMITH FOOD MART...SERVICE STATIONS-GASOLINE & OIL
 6181 CVS PHARMACY...PHARMACIES
 6194 AMERICAN AUTO CREDIT CO...PAWNBROKERS
 6245 SHERWIN-WILLIAMS...PAINT-RETAIL
 6273 WRIGHT HEARING CLINIC...HEARING AIDS-PARTS & REPAIRING
 6275 FULLER MEDICAL CO...HOSPITAL EQUIPMENT & SUPPLIES (WHLS)
 6284 TRADING POST WESTERN & OUTDOOR...BOOTS
 6304 CLINT COMPTON MOTORS...AUTOMOBILE DEALERS-USED CARS
 6325 COLOR FLEX...NONCLASSIFIED ESTABLISHMENTS
 6325 PARK AVENUE TRAVEL...TRAVEL AGENCIES & BUREAUS
 6468 PINNACLE INDUSTRIAL SUPPLY INC...INDUSTRIAL EQUIPMENT & SUPPLIES (WHLS)
 6485 BOBBY'S AUTO PARTS...AUTOMOBILE PARTS & SUPPLIES-RETAIL-NEW
 6499 CARR'S GARAGE...AUTOMOBILE REPAIRING & SERVICE
 6506 AUTOZONE...AUTOMOBILE PARTS & SUPPLIES-RETAIL-NEW
 6515 DAN HIGDON-ALLSTATE AGENT...INSURANCE
 6515 DANNY HIGDON...RESIDENTIAL
 6537 S ANDERSON...RESIDENTIAL
 6585 ROCKET CITY DRYWALL...DRY WALL CONTRACTORS
 6600 TYSON FOODS INC...POULTRY PROCESSING PLANTS (MFRS)
 6621 ALBERTVILLE ELECTRIC MOTOR SVC...ELECTRIC MOTORS-DLRS/REPAIRING (WHLS)
 6737 ROSS-GRADEN LUMBER CO...BUILDING MATERIALS
 6764 ALEXANDER DODGE CHRYSLER JEEP...AUTOMOBILE DEALERS-NEW CARS
 6764 DODGE ALEXANDER...RESIDENTIAL
 6791 INNOVATIVE DESIGNS BEAUTY SLN...BEAUTY SALONS
 6815 PIZZA HUT...PIZZA
 6855 ADVANCE AUTO PARTS...AUTOMOBILE PARTS & SUPPLIES-RETAIL-NEW
 6921 O'REILLY AUTO PARTS...AUTOMOBILE PARTS & SUPPLIES-RETAIL-NEW
 6950 ASHA PATEL...RESIDENTIAL
 6950 DHANSUKH PATEL...RESIDENTIAL
 6950 ROYAL INN...HOTELS & MOTELS
 7001 CELLULAR SALES...CELLULAR TELEPHONES (SERVICES)
 7001 COLVIN & HALE AUTO SALES INC...AUTOMOBILE DEALERS-USED CARS
 7008 COOK & SONS ACE HARDWARE CO...HARDWARE-RETAIL
 7016 NAIL 2001...MANICURING
 7018 KAY'S FAMILY RESTAURANT...RESTAURANTS
 7026 WHIZ TAX INC...TAX RETURN PREPARATION & FILING
 7032 ALBERTVILLE SHOPPING CTR...SHOPPING CENTERS & MALLS
 7032 CHIROPRACTIC OUTREACH INC...CHIROPRACTORS DC
 7036 MERLE NORMAN COSMETIC STUDIO...COSMETICS & PERFUMES-RETAIL
 7071 TOBACCO EXPRESS...CIGAR CIGARETTE & TOBACCO DEALERS-WHLS
 7080 KINGS INN MOTOR HOTEL...HOTELS & MOTELS
 7080 NAYNABEN PATEL...RESIDENTIAL
 7155 REDBOX...VIDEO RENTAL KIOSKS
 7155 WALGREENS...PHARMACIES
 7200 KMART...DEPARTMENT STORES
 7200 OLAN MILLS...PHOTOGRAPHERS-PORTRAIT
 7245 TITLE MAX...PAWNBROKERS
 7300 BURGER KING...RESTAURANTS
 7315 FACTORY CONNECTION...CLOTHING-RETAIL
 7330 REGIONS BANK...BANKS
 7337 VOGUE TO VINTAGE...BOUTIQUE ITEMS-RETAIL
 7341 ALBERTVILLE NAILS...MANICURING
 7343 SUBWAY...RESTAURANTS
 7345 ADVANCE AMERICA...PAYDAY LOANS
 7347 K-MAY DONUTS...DOUGHNUTS
 7349 SANTA FE CATTLE CO...RESTAURANTS
 7375 MC DONALD'S...RESTAURANTS
 7419 BRIDALS BY CC...BRIDAL SHOPS
 7419 CARBONI, MICHAEL J OD...OPTOMETRISTS OD
 7419 E-Z PAY AUTO INSURANCE...INSURANCE
 7419 EYE CARE ASSOC INC...OPTOMETRISTS OD

Part 2 of 2

7419 LIFESOUTH COMMUNITY BLOOD CTR...BLOOD BANKS & CENTERS
 7419 MICHAEL CARBONI...RESIDENTIAL
 7419 STUDIO...BEAUTY SALONS
 7419 US ARMY RECRUITING...RECRUITING-US ARMED FORCES
 7435 ALBERTVILLE FOOD MART...SERVICE STATIONS-GASOLINE & OIL
 7448 ARBY'S...RESTAURANTS
 7473 PEOPLES BANK OF ALABAMA...BANKS
 7473 WHITAKER TOWING...TRUCKING-HEAVY HAULING
 7484 GREAT AMERICAN LOANS...PAWNBROKERS
 7504 BESTWAY RENT-TO-OWN...TELEVISION-RENTAL
 7505 COUNTRY THRIFT STORE...THRIFT SHOPS
 7515 ALBERTVILLE SEWING CTR...SEWING MACHINES-HOUSEHOLD
 7520 ONEMAIN FINANCIAL...REAL ESTATE LOANS
 7621 SOUTHEAST AUTO PARTS...AUTOMOBILE PARTS & SUPPLIES-MFRS
 7631 TLC FUMRNITURE BARN...GIFT SHOPS
 7637 ALBERTVILLE CYCLE...LAWN MOWERS-SHARPENING & REPAIRING
 7691 ALBERTVILLE TRUCK WASH...TRUCK-WASHING & CLEANING
 7708 HOLCOMB COLLISION...AUTOMOBILE BODY-REPAIRING & PAINTING
 7852 DISCOUNT TOBACCO LLC...CONVENIENCE STORES
 7921 WENDY'S...RESTAURANTS
 7950 BAMA METAL ROOFING SALES...ROOFING MATERIALS
 7959 TACO BELL...RESTAURANTS
 7997 SHONEY'S...RESTAURANTS

77 total records. Part 1 of 2

100 B&N MOBILE HOMES...RET MOBILE HOMES
 413 BONDS RAY MOTORS...BUSINESS SERVICES
 435 PURITY DAIRIES INC...WHOL DAIRY PRODUCTS
 435 PURITY DAIRIES INC...CONDENSED, EVAP MILK
 501 FORREST GUTHRIE...RESIDENTIAL
 505 MARSTON NOOJIN...RESIDENTIAL
 521 A D NOOJIN...RESIDENTIAL
 521 BARBARA SMALLEY...RESIDENTIAL
 521 BRIAN & CHRISTIE RAGSDALE...RESIDENTIAL
 521 CHRISTY HARDIN...RESIDENTIAL
 521 CLARA GILBERT...RESIDENTIAL
 521 CONCHITA POLLARD...RESIDENTIAL
 521 DORIS DORSETT...RESIDENTIAL
 521 FAY LEATHERWOOD...RESIDENTIAL
 521 GRACIE NELSON...RESIDENTIAL
 521 HUEL HUNNICUTT...RESIDENTIAL
 521 J ANTHONY...RESIDENTIAL
 521 JAN D WARD...RESIDENTIAL
 521 MARGIE PINKSTON...RESIDENTIAL
 521 MARY AUTWELL...RESIDENTIAL
 521 MARY RAY...RESIDENTIAL
 521 MAZELL HIGGINS...RESIDENTIAL
 521 MELINDA MCCULLARS...RESIDENTIAL
 521 RICKEY & JENNIFER FOWLER...RESIDENTIAL
 521 STEVEN & STACEY LANG...RESIDENTIAL
 521 TERRY L BUNCH...RESIDENTIAL
 521 TRAVIS BOLINGER...RESIDENTIAL
 608 CHINET CO...PAPER-MANUFACTURERS
 608 HUHTAMAKI FOOD SVC-CHINET PROD...PAPER MILLS
 610 JOHN JR VEAL...RESIDENTIAL
 617 GREG HAASE...RESIDENTIAL
 623 B C BRIGHT...RESIDENTIAL
 721 CANDELARIO RAMIREZ...RESIDENTIAL
 721 CHRIS GUTIERREZ...RESIDENTIAL
 721 GENEVIEVE LUJAN...RESIDENTIAL
 721 GERARDO MENDEZ...RESIDENTIAL
 721 GRIGALET TORRES...RESIDENTIAL
 721 JUAN M VILLANUEVA...RESIDENTIAL
 721 MANUEL QUIROZ...RESIDENTIAL
 721 MIGUEL NIETO...RESIDENTIAL
 725 ANDREA ELLIS...RESIDENTIAL
 725 ARTUVO GONZALES...RESIDENTIAL
 725 BRAULIO SEGOVIA...RESIDENTIAL
 725 BURGOS W HERNANDEZ...RESIDENTIAL
 725 CHARLES COLE...RESIDENTIAL
 725 DONOVAN MELENDEZ...RESIDENTIAL
 725 ENRIQUETA JIMENEZ...RESIDENTIAL
 725 ERNEST SARAGOZA...RESIDENTIAL
 725 GABRIEL RODAS...RESIDENTIAL
 725 GAIL DAVIS...RESIDENTIAL
 725 GASPAR ORTIZ...RESIDENTIAL
 725 GERHARD JR LERMAN...RESIDENTIAL
 725 GLORIA HERRERA...RESIDENTIAL
 725 JOSE FUENTES...RESIDENTIAL
 725 JOSE RICHARD...RESIDENTIAL
 725 JOSH RIGGS...RESIDENTIAL
 725 JULIO GUERRERO...RESIDENTIAL
 725 KENNETH BARTLETT...RESIDENTIAL
 725 LUCIA GALVAN...RESIDENTIAL
 725 LUIS CENTENO...RESIDENTIAL
 725 MARIA TREVINO...RESIDENTIAL
 725 MATILDA SUBIA...RESIDENTIAL
 725 MELISSA N RAMIREZ...RESIDENTIAL
 725 OSVALDO ORTIZ...RESIDENTIAL
 725 RAMON CHASCO...RESIDENTIAL
 725 REYES CERVANTEZ...RESIDENTIAL
 725 ROBERTO OROSZO...RESIDENTIAL
 725 RUBEN BRIAN...RESIDENTIAL

Part 2 of 2

725 VICTOR & JO MOHR...RESIDENTIAL
 725 VIRGINIA ELLIS...RESIDENTIAL
 730 NICK CUELLAR...RESIDENTIAL
 734 ANGEL ESTRELLA...RESIDENTIAL
 734 EDWIN RODRIGUEZ...RESIDENTIAL
 734 JOEL A PEREZ...RESIDENTIAL
 804 BETH MODROW...RESIDENTIAL
 804 D MODROW...RESIDENTIAL

210 total records. Part 1 of 4

6001 KENS AUTOMOTIVE DETAIL...AUTOMOBILE DETAIL & CLEAN-UP SERVICE
 6001 KENS AUTOMOTIVE DETAIL...CARWASHES
 6001 TOMMY COMPTON MOTORS...AUTOMOBILE DEALERS-USED CARS
 6021 CAR CONNECTION...USED CAR DEALERS
 6021 CAR CONNECTION...AUTOMOBILE DEALERS-USED CARS
 6021 GARCIAS DETAIL SHOP...AUTOMOBILE DETAIL & CLEAN-UP SERVICE
 6021 LOS JAROCHOS MECANICA GENERAL...AUTOMOBILE REPAIRING & SERVICE
 6030 THOMAS RAINS MOTORS...AUTOMOBILE DEALERS-USED CARS
 6030 THOMAS RAINS MOTORS...USED CAR DEALERS
 6035 AUTOMOTIVE PAINT & SUPPLY...PAINTS & REL PDTS
 6035 HOME BUYERS REALTY...REAL ESTATE
 6053 CHARLIE BECKS GARAGE...AUTOMOBILE REPAIRING & SERVICE
 6053 CHARLIE BECKS GARAGE...MOTOR VH PARTS, ACC
 6054 IMPORT GUATEMALA...WHOL DURABLE GOODS
 6054 IMPORT GUATEMALA...IMPORTERS
 6054 NICOLAS CANTALLANO...RESIDENTIAL
 6079 ROBERT D MORGAN...RESIDENTIAL
 6079 SPORTS CAR CTR...AUTOMOBILE DEALERS-USED CARS
 6116 CHEVRON...CONVENIENCE STORE
 6116 NESMITH FOOD MART...CONVENIENCE STORES
 6116 NESMITH FOOD MART...GASOLINE SV STATION
 6170 ALABAMA CATALOG SALES...RETAIL MAIL-ORDER HOUSE
 6181 CVS...RET DRUGS/SUNDRIES
 6181 CVS PHARMACY...PHARMACIES
 6181 CVS PHARMACY...DRUG, PROPRIETARY STR
 6245 SHERWIN-WILLIAMS...RET PAINT/GLASS/WALLPAPER RET FLOOR COVERING
 6245 SHERWIN-WILLIAMS CO...PAINT, PAINTING SUPPS
 6245 SHERWIN-WILLIAMS PAINTS...PAINT-RETAIL
 6271 BESTWAY RENT TO OWN...RET FURNITURE
 6275 FULLER MEDICAL CO...SURGICAL, MED INSTRS
 6284 TRADING POST INC...BOOTS
 6284 TRADING POST THE...RET MENS AND WOMENS BOOTS
 6304 CLINT COMPTON MOTORS...USED CAR DEALERS
 6311 DISCOUNT BIBLES & MORE...RETAIL SHOPS
 6325 COLOR FLEX...NCLASSIFIABLE ESTAB
 6325 COLOR FLEX...NONCLASSIFIED ESTABLISHMENTS
 6468 EXTREME CONCEPTS...AUTO SOUND EQUIP
 6485 BOBBYS AUTO PARTS...INDUSTRIAL MCHY NEC
 6485 BOBBYS AUTO PARTS...AUTOMOBILE PARTS & SUPPLIES-RETAIL-NEW
 6485 BOBBYS AUTO PARTS INC...WHOL AND RETAIL AUTO ACCESSORIES AND PARTS
 6499 CARRS GARAGE...GENERAL AUTO REPAIR
 6499 CARRS GARAGE...AUTOMOBILE REPAIRING & SERVICE
 6499 CARRS GARAGE CARS UNLIMITED...GENERAL AUTO REPAIR
 6506 AUTO ZONE...AUTO, HOME SUPS STR
 6506 AUTOZONE...RET AUTO PARTS AND SUPPLIES
 6515 A-1 HIGDON MINI STORAGE...SPECIAL WAREHOUSE/STORAGE
 6515 A-1 HIGDON MINI STORAGE...WAREHOUSING SELF STOR
 6515 ALLSTATE INSURANCE CO...INSURANCE AGENTS, BRKR
 6515 DAN HIGDON AGENCY...INSUR AGTS, BRKS, SVS
 6515 DAN HIGDON AGENCY...INSURANCE
 6515 DANNY HIGDON...RESIDENTIAL
 6521 ABS BUSINESS SYSTEMS INC...RETAIL OFFICE EQUIPMENT
 6537 ANDERSON SHOE SHOP...BOOTS
 6537 ANDERSON SHOE SHOP...SHOES-RETAIL
 6537 ANDERSONS SHOE SHOP INC...RET SHOE STORE AND SHOE REPAIR SHOP
 6585 ROCKET CITY DRYWALL...PLASTER, DRYWALL WORK
 6585 SOUTHERN EQUIPMENT RENTAL...RENTAL SERVICE-STORES & YARDS
 6585 SOUTHERN EQUIPMENT RENTAL...WHOL CONSTRUCTION/MINING EQUIPMENT
 6600 TYSON...POULTRY PROCESSING MANAGEMENT SERVICES
 6600 TYSON FOODS INC...PLTY SLAUGHTERING
 6600 TYSON FOODS INC...POULTRY PROCESSING PLANTS
 6621 ALBERTVILLE ELECTRIC MOTOR SVC...REPAIR WHOL AND RET ELECTRIC MOTORS
 6621 ALBERTVILLE ELECTRIC MOTOR SVC...ELC APPARATUS & EQP
 6737 ROSS-GRADEN LUMBER CO...LUMBER, REL BLD MTL

Part 2 of 4

6764 ALEXANDER DODGE...RET NEW/USED AUTOMOBILES
 6764 ALEXANDER DODGE CHRYSLER PLMTH...NEW & USED CAR DLRS
 6764 ALEXANDER DODGE CHRYSLER PLMTH...AUTOMOBILE DEALERS-NEW
 CARS
 6791 INNOVATIVE DESIGNS BEAUTY SLN...HAIRDRESSERS
 6791 MAGIC TAN...TANNING SALONS
 6791 MAGIC TAN...MISCELLANEOUS PERSONAL SERVICES, NEC, NSK
 6791 MOVIE MAGIC...VIDEO DISKS, PRERECORD
 6791 MOVIE MAGIC...VIDEO TAPES & DISCS-RENTING & LEASING
 6815 PIZZA HUT...QUICK SERV PIZZA PARLOR
 6815 PIZZA HUT...RESTAURANTS
 6855 ADVANCE AUTO PARTS...RET AUTOMOTIVE PARTS
 6855 ADVANCE AUTO PARTS...AUTO, HOME SUPS STR
 6906 ADAMS BROWN-SVC FUNERAL HOME...FUNERAL SERVICES
 6906 ADAMS-BROWN SVC FUNERAL HOME...FUNERAL DIRECTORS
 6906 BROWN SERVICE FUNERAL HOME...FUNERAL SERVICE/CREMATORY
 6921 OREILLY AUTO PARTS...AUTOMOBILE PARTS & SUPPLIES-RETAIL-NEW
 6921 OREILLY AUTO PARTS...AUTO, HOME SUPS STR
 6950 DHANSUKH M PATEL...RESIDENTIAL
 6950 ROYAL INN...HOTELS & MOTELS
 6950 ROYAL INN...HOTEL/MOTEL OPERATION
 6961 M G A INC...VIDEO TAPE RENTAL
 6961 MOVIE GALLERY...VIDEO TAPES DISCS & CASSETTES
 6961 MOVIE GALLERY...VIDEO TAPE RENTAL
 7001 COLVIN & HALE AUTO SALES INC...USED CAR DEALERS
 7001 COLVIN & HALE AUTO SALES INC...RET NEW & USED AUTOS & TRUCKS
 7008 COOK & SONS ACE HARDWARE CO...HARDWARE STORES
 7008 COOK & SONS ACE HARDWARE CO...HARDWARE-RETAIL
 7016 NAIL 2001...BEAUTY SHOPS
 7016 NAIL 2001...BEAUTY SHOP
 7018 CHANG QUIN LIN...EATING PLACE
 7020 CLUB FIT...HEALTH CLUBS STUDIOS & GYMNASIUMS
 7020 DISCOUNT TOBACCO OUTLET...TOBACCO & TOB PDTS
 7024 TAYLOR REALTY...REAL ESTATE AGT,MGR
 7024 TAYLOR REALTY...REAL ESTATE
 7026 DEEP COLLECTIBLES...COMIC BOOKS
 7026 WHIZ TAX INC...TAX RETURN PREPARATION & FILING
 7026 WHIZ-TAX INC...TAX RETURN PREPARATION SERVICES
 7032 CHIROPRACTIC OUTREACH INC...CHIROPRACTORS OFF
 7032 CHIROPRACTIC OUTREACH INC...MEDICAL DOCTOR'S OFFICE
 7032 CYNTHIA DC CAUGHMAN...RESIDENTIAL
 7032 DWIGHT B DC LEWIS...RESIDENTIAL
 7036 MERLE NORMAN COSMETICS...TOILETRIES, COSM, PERF
 7036 MERLE NORMAN COSMETICS...RET MISC MERCHANDISE BEAUTY SHOP RET
 GIFTS/NOVELTIES
 7040 R & S PRDCTONS PHTGRAPHY VIDEO...PHOTO PORTRAIT STUDIO
 7040 R & S PRODUCTIONS PHOTOGRAPHY...PHOTOGRAPHERS-PORTRAIT
 7040 R & S PRODUCTIONS PHOTOGRAPHY...WEDDING SUPP/SERV
 7042 TAYLOR APPRAISAL SVC...APPRAISER, REAL ESTATE
 7042 TAYLOR APPRAISAL SVC...REAL ESTATE APPRAISERS
 7080 J PATEL...RESIDENTIAL
 7080 KINGS INN MOTOR HOTEL...HOTELS & MOTELS
 7080 KINGS INN MOTOR HOTEL...HOTEL/MOTEL OPERATION
 7100 BANCORP SOUTH BANK...NATIONAL COML BANKS
 7100 BANCORP SOUTH BANK...BANKS
 7155 CIRCLE C STORE 52...RET GROCERIES
 7155 STOP N SAVE...GROCERS-RETAIL
 7200 K MART DISCOUNT STORES...DEPT STORES DISCOUNT
 7200 KMART...DEPARTMENT STORE RET DRUGS/SUNDRIES
 7200 KMART PHARMACIES INC...PHARMACY
 7200 OLAN MILLS PORTRAIT STUDIO...PHOTOGRAPHERS-PORTRAIT
 7200 OLAN MILLS STUDIOS...PHOTO PORTRAIT STUDIO
 7245 TITLEMAX...USED MERCHANDISE
 7300 BURGER KING...QUICK SERV BURGER
 7300 BURGER KING...RESTAURANTS
 7300 WESFAM RESTAURANTS INC...EATING PLACE
 7315 FACTORY CONNECTION...WOMEN'S CL STORES
 7315 FACTORY CONNECTION...WOMEN'S APPAREL-RETAIL

Part 3 of 4

7330 REGIONS BANK...NATIONAL COML BANKS
 7337 ALLISON AGENCY...INSURANCE AGENTS, BRKR
 7337 PACKAGE DEPOT...BUSINESS SERVICES
 7341 ALBERTVILLE NAILS...BEAUTY SHOPS
 7341 MAMA ROSA PIZZA...RESTAURANTS
 7343 SUBWAY SANDWICH SHOP...QUICK SERV SANDWICH/DELI
 7343 SUBWAY SANDWICHES & SALADS...RESTAURANTS
 7345 ADVANCE AMERICA...CHECK CASHING SERV
 7345 ADVANCE AMERICA...CHECK CASHING SERVICE
 7347 PIRATES COVE EATERY...EATING PLACES
 7347 REIDS CHICKEN STOP...RESTAURANTS
 7347 REIDS CHICKEN STOP...QUICK SERV CHICKEN
 7347 REIDS CHICKEN STOP...CAROL REID OWNER
 7375 MC DONALDS...RESTAURANTS
 7375 MC DONALDS HAMBURGERS...QUICK SERV BURGER
 7394 MAJOR MOTORS ARAB INC...RET NEW/USED AUTOMOBILES RET USED
 AUTOMOBILES GENERAL A
 7419 ALBERTVILLE RECRUITING OFFICE...RECRUITING OFFICE
 7419 AMERICAN GENERAL FINANCIAL SVC...REAL ESTATE LOANS
 7419 AMERICAN GENERAL FINANCIAL SVC...PERSONAL CREDIT INS
 7419 BRIDALS BY CC...BRIDAL SHOPS
 7419 CRISTIANA B LIBRERIA...RESIDENTIAL
 7419 EYE CARE ASSOC...OPTOMETRISTS OFFICE
 7419 EYE CARE ASSOC INC...OPTOMETRISTS OD
 7419 EYE CARE ASSOCIATES...DOCTOR'S OFFICE
 7419 EZ PAY AUTO INSURANCE...INSURANCE AGENTS, BRKR
 7419 EZ PAY AUTO INSURANCE...INSURANCE
 7419 FIRST SOUTHERN FINANCIAL...AUTO & CONSUMER FINANCE
 7419 FIRST SOUTHERN FINANCIAL...FINANCING
 7419 LIFESOUTH...BLOOD BANKS & CENTERS
 7419 MICHAEL J CARBONI...RESIDENTIAL
 7419 RALPH COLLINS WHOLESALE AUTO...SHOPPING CTR OPER
 7419 SHEAR TECHNIQUES SALON...BEAUTY SALONS
 7419 SHEAR TECHNIQUES SALON...HAIRDRESSERS
 7419 US ARMY RECRUITING...RECRUITING-US ARMED FORCES
 7419 US ARMY RECRUITING...NATIONAL SECURITY
 7419 US MARINE CORPS RECRUITING...NATIONAL SECURITY
 7419 WAY YUR...RESIDENTIAL
 7435 ALBERTVILLE FOOD MART...GROCERY STORE
 7435 ALBERTVILLE FOOD MART...CONVEN STORES CHAIN
 7448 ARBYS...RESTAURANTS
 7448 ARBYS...EATING PLACE
 7448 ARBYS ROAST BEEF...QUICK SERV ROAST BEEF
 7448 LINDSEYS FINE CATERING...CATERER/CONTRACT SERVICE
 7448 LINDSEYS KARAOKE & D J MUS CO...ENTERTAINER/ENTERTAINMENT
 GROUP
 7473 CITIZENS BANK & TRUST...BANKS
 7473 PEOPLES BANK...BANKS
 7473 PEOPLES BANK OF NORTH ALABAMA...NATIONAL COML BANKS
 7473 WHITAKER TOWING SVC...TOWING SERVICES
 7484 GREAT AMERICAN LOANS...USED MERCHANDISE
 7484 GREAT AMERICAN LOANS...PAWNBROKERS
 7504 BADCOCK HOME FURNISHING C...HOME FURNITURE FLOOR COVERINGS
 MAJOR APPLIANCES RADIO &
 7504 BESTWAY RENTALS...EOP RENTAL, LEASING
 7505 COUNTRY THRIFT STORE...USED MERCHANDISE
 7515 ALBERTVILLE SEWING CTR...SEWING MACHINES
 7520 CITI FINANCIAL...FINANCING
 7520 CITI FINANCIAL...AUTO & CONSUMER FINANCE
 7530 BODADDYS WINGS...RESTAURANTS
 7530 EL CAMINO REAL...EATING PLACES
 7530 U-HAUL CO...MOVING SUPPLIES & EQUIPMENT-RENTING
 7621 H & S FEED STORE...FEED-DEALERS (WHOLESALE)
 7621 WATERFRONT BUILDING SUPPLY LLC...BLDG MATERIALS EXT
 7637 ALBERTVILLE CYCLE...ENGINE REPAIR
 7637 ALBERTVILLE CYCLE...RET NURSERY/GARDEN SUPPLIES RET SPORTING
 GOODS/BICYCLES
 7703 QUALITY AUTO...AUTOMOBILE DEALERS-USED CARS
 7703 QUALITY AUTO SALES INC...USED CAR DEALERS
 7703 SOUTHTOWN MOTORS...RET USED AUTOMOBILES

Part 4 of 4

7710 **ALEXANDER CHEVROLET INC...***NEW & USED CAR DLRS*
 7862 **BROWNS KAR MART...***USED CAR DEALERS*
 7921 **WENDYS...***QUICK SERV BURGER*
 7921 **WENDYS...***RESTAURANTS*
 7921 **WENDYS...***EATING PLACE*
 7950 **AUTO BODY & REPAIR CTR...***MOTOR VH SUPS & PRT*
 7959 **TACO BELL...***EATING PLACE*
 7959 **TACO BELL...***QUICK SERV MEXICAN*
 7997 **SHONEYS...***RESTAURANTS*
 7997 **SHONEYS 1280...***FAMILY RESTAURANT*
 7997 **SHONEYS RESTAURANT...***CAFE/DINER/FAMILY REST*

100 **AUTUMNS BEST**
 101 **PASTEL CORP...***BARN, SILO, POULTRY, DAIRY, AND LIVESTOCK MACHINERY*
 413 **RAY BONDS MOTORS**
 435 **PURITY DAIRIES INC**
 500 **PROGRESS RAIL SVC CORP**
 501 **FORREST GUTHRIE...***RESIDENTIAL*
 502 **CHINET CO**
 521 **BOBBY BEAM...***RESIDENTIAL*
 521 **CLARA GILBERT...***RESIDENTIAL*
 521 **DORIS DORSETT...***RESIDENTIAL*
 521 **EDDIE TERWILLIGER...***RESIDENTIAL*
 521 **HENRY BOZARTH...***RESIDENTIAL*
 521 **J ANTHONY...***RESIDENTIAL*
 521 **JAYNE CHESSER...***RESIDENTIAL*
 521 **JEANNIE STONE...***RESIDENTIAL*
 521 **MAZELL HIGGINS...***RESIDENTIAL*
 521 **MELINDA MCCOLLARS...***RESIDENTIAL*
 521 **SANDRA SLATON...***RESIDENTIAL*
 521 **STEVEN & STACY LANG...***RESIDENTIAL*
 521 **SUE TALLEY...***RESIDENTIAL*
 608 **CHINET CO...***TOWELS, TISSUES AND NAPKINS; PAPER AND STOCK*
 608 **KEYES FIBRE CO**
 610 **JOHN JR VEAL...***RESIDENTIAL*
 617 **GREG HAASE...***RESIDENTIAL*
 621 **CHRIS & CARRIE TAYLOR...***RESIDENTIAL*
 623 **B C BRIGHT...***RESIDENTIAL*
 721 **ALMA CRUZ...***RESIDENTIAL*
 721 **MIKE MORALES...***RESIDENTIAL*
 725 **ANDREA PERRY...***RESIDENTIAL*
 725 **CORNELIO REYES...***RESIDENTIAL*
 725 **DORIS WHITE...***RESIDENTIAL*
 725 **GAIL DAVIS...***RESIDENTIAL*
 725 **ISREL LOPEZ...***RESIDENTIAL*
 725 **JAMES CHRISTIAN...***RESIDENTIAL*
 725 **JIMMY & GINA KEETON...***RESIDENTIAL*
 725 **KENNETH BARTLETT...***RESIDENTIAL*
 725 **LAURA BARTLETT...***RESIDENTIAL*
 725 **S GOODWIN...***RESIDENTIAL*
 725 **T & J SEGARS ENTERPRISES**
 725 **T J SEGARS...***RESIDENTIAL*
 800 **DAVID ALLEN...***RESIDENTIAL*
 1000 **MARION UNDERWOOD...***RESIDENTIAL*

89 total records. Part 1 of 2

6001 KEN'S AUTOMOTIVE DETAIL
 6001 MCKEE AUTO SALE
 6021 CAR CONNECTION
 6021 HUTCH TOUCH III
 6030 RABBIT TOWN TRANSMISSION SVC
 6035 AUTOMOTIVE PAINT & SUPPLY
 6053 CHARLIE BECK'S GARAGE...ENGINE REPAIR
 6116 NESMITH FOOD MART
 6170 ALABAMA CATALOG SALES...COMPUTER EQUIPMENT AND ELECTRONICS, MAIL
 ORDER
 6170 GREAT AMERICAN LOANS
 6181 CVS PHARMACY...PHOTOGRAPHIC SERVICES
 6194 AMERICAN AUTO CREDIT CO
 6194 CVC AUTO SALES
 6245 SHERWIN-WILLIAMS CO...ABRASIVES AND ADHESIVES
 6271 BESTWAY INC
 6275 BRIDALS BY CC
 6284 TRADING POST INC
 6325 COLOR FLEX
 6325 WAVE MASTERS INC
 6485 BOBBY'S AUTO PARTS...MACHINE AND OTHER JOB SHOP WORK
 6499 CARR'S GARAGE...ENGINE REPAIR
 6506 AUTOZONE
 6515 A-1 HIGDON MINI STORAGE
 6515 ALLSTATE INSURANCE
 6521 ABS BUSINESS SYSTEMS...TYPEWRITER AND DICTATION EQUIPMENT
 6521 ABS OFFICE SYSTEMS...TYPEWRITER AND DICTATION EQUIPMENT
 6537 ALABAMA FENCE & PLAY
 6537 ANDERSON SHOE SHOP...CUSTOM AND ORTHOPEDIC SHOES
 6585 SOUTHERN EQUIPMENT RENTAL
 6600 TYSON FOODS INC...CHICKEN SLAUGHTERING AND PROCESSING
 6621 ALBERTVILLE ELECTRIC MOTOR SVC...ENGINE REPAIR
 6737 ROSS-GRADEN LUMBER CO
 6764 ALEXANDER DODGE INC
 6791 MAGIC TAN
 6791 MISTIC TAN
 6791 MOVIE MAGIC...RECORDS, AUDIO DISCS, AND TAPES
 6815 PIZZA HUT...STEAK AND BARBECUE RESTAURANTS
 6855 ADVANCE AUTO PARTS
 6906 ADAMS-BROWN SERVICE FUNERAL
 6950 ROYAL INN...MOTELS
 7001 COLVIN & HALE AUTO SALES INC
 7008 COOK & SONS ACE HARDWARE CO
 7016 NAIL 2001...BEAUTY SCHOOLS
 7024 TAYLOR REALTY
 7032 CAUGHMAN CYNTHIA DC
 7032 CHIROPRACTIC OUTREACH INC...PSYCHIATRISTS AND PSYCHOANALYSTS
 7036 MERLE NORMAN COSMETICS
 7040 GLASSES FOR LESS
 7042 TAYLOR APPRAISAL SVC...LEGAL AND TAX SERVICES
 7071 MOUNTAIN MUFFLERS...AUTOMOTIVE MAINTENANCE SERVICES
 7080 KINGS INN MOTOR HOTEL...MOTELS
 7100 BANCORP SOUTH BANK
 7155 STOP N SAVE
 7200 K MART
 7200 OLAN MILLS PORTRAIT STUDIO
 7285 K F C...STEAK AND BARBECUE RESTAURANTS
 7300 BURGER KING...STEAK AND BARBECUE RESTAURANTS
 7315 MOORE'S SPORTING GOODS...WOMEN'S SPECIALTY CLOTHING STORES
 7330 REGIONS BANK
 7341 ALBERTVILLE PIZZA...STEAK AND BARBECUE RESTAURANTS
 7343 SUBWAY SANDWICHES & SALADS...STEAK AND BARBECUE RESTAURANTS
 7345 ADVANCE AMERICA...AUTOMOBILE AND CONSUMER FINANCE COMPANIES
 7347 REID'S CHICKEN STOP...STEAK AND BARBECUE RESTAURANTS
 7375 MC DONALD'S...STEAK AND BARBECUE RESTAURANTS
 7419 CARBONI MICHAEL J OD...SPECIALIZED OPTOMETRISTS
 7419 E-Z PAY AUTO INSURANCE

Part 2 of 2

7419 SHEAR TECHNIQUES SALON
 7419 SHOWCASE TV QUALITY HOME FURN
 7419 TANGLES SALON
 7419 US ARMY RECRUITING
 7419 US MARINE CORPS RECRUITING
 7435 ALBERTVILLE FOOD MART
 7448 ARBY'S...STEAK AND BARBECUE RESTAURANTS
 7448 LINDSEY'S FINE CATERING
 7501 ALBERTVILLE MASONIC LODGE...CIVIC ASSOCIATIONS
 7504 BADCOCK HOME FURNISHINGS CTR...ELECTRIC HOUSEHOLD APPLIANCES
 7520 CITI FINANCIAL INC...AUTOMOBILE AND CONSUMER FINANCE COMPANIES
 7621 H & S FEED STORE
 7631 POWERS SALVAGE
 7637 ALBERTVILLE CYCLE...MISCELLANEOUS AUTOMOTIVE REPAIR SERVICES
 7691 ALBERTVILLE TRUCK WASH
 7703 SOUTHTOWN MOTORS
 7862 BROWN'S CHECK CASHING CORP
 7862 BROWN'S KAR & PAWN INC...AUTOMOBILE AND CONSUMER FINANCE
 COMPANIES
 7862 DECK OUT
 7921 WENDY'S...STEAK AND BARBECUE RESTAURANTS
 7959 TACO BELL...STEAK AND BARBECUE RESTAURANTS
 7997 SHONEY'S RESTAURANT...STEAK AND BARBECUE RESTAURANTS

100 BANK REPO'S
 101 PASTEL POULTRY EQUIP
 429 NOT VERIFIED
 435 PURITY DAIRIES DAIRY PRODTS
 502 KEYES FIBRE COSEE CHINET COMPANY THEKEYES FIBRE CO
 521 MULTI TENANT RESIDENTIAL
 601 NOT VERIFIED
 608 CHINET COMPANY THE MOLDED PULP PRODTS
 608 KEYES FIBRE COMPANY
 617 HAASE GREGORY C & MICHELLE
 619 NOT VERIFIED
 619 SAMPSON MURMON K
 619 SAMPSON RENA
 623 BRIGHT STEVE
 631 WHITE CONNIE A
 721 MULTI TENANT RESIDENTIAL
 725 MULTI TENANT RESIDENTIAL
 730 NOT VERIFIED
 734 RODRIGUEZ EDWIN
 800 NOT VERIFIED
 804 MODROW D
 1000 UNDERWOOD MARION
 1003 WILEY A

114 total records. Part 1 of 2
 5981 AUTO CARE
 5981 LYNN'S SHOP CARWASHES
 5981 QUALITY AUTO REPAIR AUTO REPR SHOPS
 6001 BAMA MOTORS USED DIRS
 6001 KEN'S AUTOMOTIVE DETAIL GENL AUTO REPR SHOP
 6021 B J'S AUTO SALES USED CAR DIRS
 6021 BANKSTON JOE BODY SHOP BODY SHOP AUTO
 6030 CAR CONNECTION THE USED CAR DIRS
 6030 RAINS THOMAS MOTORS
 6054 CANTIALLANO NICOLAS
 6079 MORGAN ROBERT D
 6100 OMELET SHOPPE EATING PLACES
 6116 NESMITH FOOD MART GRO STORE
 6170 ALABAMA CATALOG SALES CATALOG SALES
 6181 C V S REVCO DRUG STORE DRUG STORES
 6194 B AMERICAN AUTO CREDIT COMPANY AUTO'CONSUMER FIN CO
 6194 CS AUTO SALES AUTOS NEW USED
 6194 K C'S AUTO SALES
 6227 FOOTE BROTHERS CARPET FLOOR COVERINGS
 6245 SHERWIN - WILLIAMS COMPANY THE PAINT
 6271 BESTWAY FURN STORES
 6275 BRIDALS BY C C BRIDAL SHOPS
 6284 TRADING POST BOOT STORE THE MENS BOOTS
 6420 WILLOW GARDEN FLOWERS & GIFTS GIFT SHOP
 6424 B J WHOLESALE ARTIFICIAL FLOWERS
 6468 PRINCE FAMILY HOUSING MOBILE HOME DIR
 6485 NAPA AUTO PARTS AUTO PARTS 878-506
 6499 CARR'S GARAGE GENL AUTO REPR SHOP
 6506 AUTOZONE INCORPORATED AUTO SUP PARTS
 6515 A - 1 HIGDON MINI STORAGE SPL WAREHOUSING
 6515 ALLSTATE INSURANCE COMPANIES INSURANC AGTS BROKERS
 6521 A B S OFFICE SYSTEMS OFC FORMS'SUP
 6531 GREG'S PAWN SHOP
 6531 KELLY SIGNS ADV SPLTY
 6537 ANDERSON SHOE
 6537 ANDERSON'S SHOE SHOP SHOE STORE
 6585 UNITED RENTALS EQUIP RNTL'LEASING
 6600 TYSON FOODS
 6621 ALBERTVILLE ELECTRIC MOTOR SERVICE ELEC MTR REPR
 6764 ALEXANDER DODGE CHRYSLER PLYMOUTH JEEP INC
 6791 MAGIC TAN
 6791 MAGIC TAN TANNING SALON
 6791 MISTIC TAN
 6815 PIZZA HUT
 6855 ADVANCE AUTO PARTS AUTO PARTS
 6887 CAMELOT SOUTH MOBILE HOME DIR
 6906 ADAMS - BROWN SERVICE FUNERAL HOME
 6950 D J B MOTEL
 6950 MARKHAM DON
 6950 PATEL DHANSUKH M
 6961 CHINA CHEF RESTR
 7001 COLVIN & HALE AUTO SALES AUTOS NEW USED
 7008 COOK & SONS ACE HARDWARE HM CTRS
 7016 NAIL 2001 MANICURIST
 7018 EXPRESS YOURSELF WOMEN'S CLOTHG STORES
 7020 COSAS MEXICANAS 891-311
 7020 NEW WAVE BEAUTY ACADEMY BEAUTY SHOPS
 7024 TAYLOR REALTY REAL EST AGTS
 7026 THOMPSON AIR CARE SYSTEMS
 7032 CHIROPRACTIC OUTREACH CLINIC
 7032 LEWIS DWIGHT B
 7036 MERLE NORMAN COSMETICS STUDIOS SALON COSMETICS
 7040 GLASSES FOR LESS EYEGLASSES PRESCRIPTIO
 7040 R & S PRODUCTIONS PHOTOGRAPHY & VIDEO PHOTOGRAPHIC
 STUDIOS P
 7042 TAYLOR APPRAISAL SERVICE APPRAISER REAL EST
 7071 MOUNTAIN MUFFLERS AUTO SERV
 7080 KING'S INN MOTOR HOTEL MOTEL

Part 2 of 2

7155 DOOBIES TEXACO FOOD MART 3
 7200 K MART PHARMACIES DRUG STORES
 7200 K MART STORES ALBERTVILLE DEPT STORE DISCOUNT
 7200 MELDISCO K - M OF N HOOPER AL SHOE STORE
 7200 OLAN MILLS PHOTOGRAPHIC STUDIOS P
 7315 MOORES SPORTING GOODS SPORTING GDS & BICYCLE
 7319 FIRST SOUTHERN FINANCE OF MARSHALL COMPANY EQUIP'VEH
 FIN LEASING
 7330 REGIONS BANK BANK
 7337 ASSOCIATES FINANCIAL SERVICES COMPANY OF ALABAMA
 INSTALLMENT SALES FINA
 7345 ADVANCE AMERICA
 7347 REID'S CHICKEN STOP EATING PLACES
 7375 MC DONALDS RESTR FAST FOOD
 7394 NOT VERIFIED
 7419 CARBONI MICHAEL J PHYS
 7419 COLLINS RALPH
 7419 SHOWCASE TELEVISION QUALITY HOME FURNISHINGS FURN
 STORES
 7419 TANGLES SALON BEAUTY SHOPS
 7419 U S ARMY RECRUITING STATION
 7419 U S MARINE CORPS RECRUITING
 7419 UNITED STATES DEPARTMENT OF THE ARMY
 7419 YUR WAY
 7435 ALBERTVILLE FOOD MART GROCERY STORES
 7435 B P CONVENIENCE STORES CONVENIENCE STORES
 7448 ARBYS ROAST BEEF RESTAURANT RESTR FAST FOOD
 7473 COMMUNITY BANK
 7473 COMMUNITY BANK BANK
 7484 EL RANCHO GRANDE MEXICAN RESTAURANT RESTR
 7501 ALBERTVILLE MASONIC LODGE NO 430 FRATERNAL ASSNS
 7504 BADCOCK W S FURN STORES
 7515 WALKERS CARPET OUTLET CARPETS
 7515 WONDER LAND WICKER WHOLESALE
 7530 STEAK OUT
 7621 ALPHARMA POULTRY EQUIP
 7621 BELUES WHOLESALE COMPUTERS COMPUTERS
 7621 H & S FEED & WESTERN STORE ANIMAL FEEDS
 7621 T J'S FEED OUTLET FEED FARM SUP
 7637 ALBERTVILLE CYCLE LAWNMOWERS'TRACTORS
 7691 ALBERTVILLE TRUCK WASH TRUCK WASH
 7703 SOUTHTOWN MOTORS USED CAR DLRS
 7710 SMITH PAUL CHEVROLET - OLDSMOBILE INC AUTOS NEW USED
 7852 PATS THIS & THAT & MAP MISC GENL MERCH STORES
 7862 BROWNS PAWN SHOP PAWNSHOP
 7950 LEON'S AUTO SALES AUTOS NEW USED
 7950 TR W PAINT & BODY BODY SHOP AUTO
 7997 SHONEY'S RESTR
 8031 DAIRY QUEEN ICE CREAM STANDS

101 PASTEL CORP POULTRY WATERING EQUIP
 435 PURITY DAIRIES WHOLESALE MILK SALES
 500 AMERICAN RECYCLING CO JUNK DEALERS
 505 -501 VACANT 2 HSES
 521 ALBERTVILLE CITY MUNICIPAL UTILITIES BD OVERFLOW
 521 MC CULLARS KENNETH A
 601 HORNBUCKLE J C & MARY
 608 CHINET PAPER PROD - MFRS
 608 CHINET SHIP & REC DEPTS
 609 VACANT
 617 HAASE GREGORY C & MICHELLE
 619 SAMPSON MURMON K & RENA
 621 TAYLOR CHRIS & CARRIE
 623 BRIGHT C BRUCE & CHRISTINE
 631 WHITE WILLIAM E & CONNIE
 721 BRIGHT'S TRAILER PARK
 725 SEGARS PLEASANT VIEW ESTATES MOBILE HM PKS
 730 -734 NOT VERIFIED 2 HSES
 800 ALLEN REV DAVID W & DELMA
 803 NOT VERIFIED
 804 VACANT
 1000 PEARSON LILLIAN E
 1000 UNDERWOOD MARION R & BETTY ANN
 1003 JARMON DELBERT & DONNA
 1015 ROWELY PHIL S & BARBARA

138 total records. Part 1 of 3

0 MITCHELL GROCERY CORP INC RECEIVING ENTRANCE
 405 VACANT
 5141 BIG B DISCOUNT DRUGS NO 326
 5981 C & C GLASS GLASS HSEHOLD - AUTO
 6001 MC KEE ENTERPRISES AUTO BODY SHOP
 6017 BECK'S CHARLIE GARAGE 878-600
 6017 JEFF'S CLEAN - UP SHOP AUTO CLN-UP
 6017 VACANT
 6030 CAR CONNECTION THE
 6035 AUTOMOTIVE PAINT & SUPPLY CO PAINTS WHOL
 6035 GARRARD AUTO PAINT & AUTO WHEEL COVERS AUTO BODY
 SHOP EQUIP
 6051 HILLSMAN LARRY V AUTO SALES AUTO DIR - USED CARS
 6054 ALBERTVILLE GLASS
 6054 MI TIENDA MEXICANA GUZMAN'S GROCERY
 6054 TAQUERIA LUPITA RESTR 878-6124
 6100 OMELET SHOPPE RESTR
 6116 NESMITH FOOD MART GAS STA
 6170 GREAT AMERICAN LOAN TITLE PAWN
 6194 AMERICAN AUTO CREDIT CO TITLE PAWN
 6194 C V C AUTO SALE INC AUTO SLS
 6227 FOOTE BROS CARPET WORLD
 6232 HUDSON FOODS FLEET MTCE SHOPS
 6232 HUDSON FOODS INC GENL OFC POULTRY WHOL
 6245 SHERWIN WILLIAMS PNT-WALLPAPER-RET
 6271 RENTERS CHOICE
 6273 RENTERS CHOICE OVERFLOW
 6275 BRIDALS BY C C WN CLO
 6284 TRADING POST THE 878-4000
 6293 KAYLOR'S SCHOOL & OFFICE SUPPLY OVERFLOW
 6295 KAYLOR'S SCHOOL & OFFICE SUPPLY OVERFLOW
 6325 KAYLOR'S SCHOOL & OFFICE SUPPLIES WHOL
 6325 KAYLOR'S SCHOOL & OFFICE SUPPLY SCH DIV
 6420 VACANT
 6424 ALABAMA CUSTOM WOODWORK INC WOOD PARTS MGRS
 6468 DENNEY MOTOR CO USED CARS
 6485 BOBBY'S AUTO PARTS - NAPA 878-5060
 6499 D & D AUTO REPAIR 891-4086
 6506 AUTOZONE AUTO PARTS 878-0077
 6515 ALLSTATE INSURANCE CO 878-8787
 6521 A BS OFFICE SYSTEMS OFFICE EQUIP
 6530 VACANT
 6531 CITY FLORIST
 6531 YELLA UMBRELLA GIFTS
 6537 ROSS - GRADEN LUMBER CO INC
 6543 ANDERSON SHOE SHOP REPR
 6585 ACE RENT ALL 878-7233
 6585 ALABAMA CONTRACTORS EQUIPMENT
 6585 PARTIES UNLTD RENTAL WEDDING - PARTY SUPS
 6600 HUDSON FOODS INC ALBERTVILLE COMPLEX POULTRY PROC
 6621 ALBERTVILLE ELECTRIC MOTOR SERV INC
 6764 ALEXANDER DODGE INC NEW CARS
 6764 VACANT
 6791 MAGIC TAN TANNING SALON
 6791 MOVIE MAGIC MOVIE RENTALS VIDEO & MOVIE
 6800 HUDSON FOODS PERSONNEL DIV
 6800 HUDSON FOODS POULTRY SCALES
 6800 HUDSON FOODS SLS DIV
 6800 HUDSON FOODS INC WHSE HUDSON FOODS HATCHERY NO ONE
 POULTRY BREEDERS
 6800 HUDSON FOODS PROCESSING PLANT POULTRY
 6800 U S D A POULTRY INSP OFC FED GOVT OFC
 6815 PIZZA HUT NO 417039
 6855 ADVANCE AUTO PARTS
 6906 ADAMS BROWN - SERVICE FUNERAL HOME
 6911 VACANT
 6950 PATEL DON M & ASHAL
 6950 ROYAL INN
 6961 CHINA CHEF RESTR

Part 2 of 3

7008 COOK & SONS ACE HARDWARE INC
 7020 LAGARACHITA VIDEO RNTLS - GRO & CLO
 7023 NEW WAVE BEAUTY ACADEMY SCH BUSN & VOCATIONAL
 7024 TAYLOR REALTY
 7026 THOMPSON AIR CARE SYSTEMS INC
 7032 CHIROPRACTIC OUTREACH INC
 7032 LEWIS DWIGHT B CHIROPRACTOR
 7035 VACANT
 7036 MERLE NORMAN COSMETIC STUDIO BEAUTY SALON
 7040 GLASSES FOR LES OPTICAL GDS - RET SERV - REPR
 7042 TAYLOR APPRAISAL SERVICE REAL EST
 7071 UNDER CONSTN
 7080 KING'S INN MOTEL
 7100 BANK OF ALBERTVILLE
 7155 DOOBIE'S TEXACO GAS STA
 7200 K - MART CAFETERIA RESTR
 7200 K - MART PHARMACY
 7200 K-MART DEPARTMENT STORE NO 9620
 7245 CAPTAIN D'S RESTAURANT NO 3370
 7300 BURGER KING NO 3242
 7311 VACANT
 7315 MOORE'S SPORTING GOODS
 7330 FIRST ALABAMA BANK
 7337 ASSOCIATES FINANCIAL SERVICES THE
 7341 LITTLE CAESAR'S PIZZA 891-1401
 7343 SUBWAY SANDWICHES & SALADS
 7345 AVCO FINANCIAL SERVICES 878-4501
 7347 REIDS ' CHICKEN STOP RESTR 878-0305
 7375 MC DONALD'S NO 6982 RESTR 878-6755
 7394 GILBERT & BAKER INC
 7394 GILBERT & BAKER FORD MOTORCRAFT PARTS STORE
 AUTOMOBILE PARTS WHOLESALE
 7419 ENCORE CONSIGNMENT SHOP CLOTHING
 7419 ENTERPRISE RENT A CAR
 7419 EUS MARINE CORPS RECRUITING OFC
 7419 NUTRI SYSTEM WEIGHT LOSS
 7419 SHOWCASE TV QUALITY HOME FURNISHINGS COLLINS PLAZA
 SUITES
 7419 TANGLES BEAUTY - TANNING SALON
 7419 U S ARMY RECRUITING OFFICE
 7419 VACANT
 7419 VACANT 2 SUITES
 7435 ALBERTVILLE FOOD MART SERVICE STATION
 7448 ARBY'S ROAST BEEF RESTR
 7448 LINDSEY'S FINE CATERING SPECIAL EVENT CATERING
 7448 LINDSEY'S KARAOKE PARTY ENTERTAINMENT
 7484 EL RANCHO GRANDE MEXICAN RESTR
 7504 BADCOCKS HOME FURNISHINGS FURN
 7505 VACANT
 7511 ALBERTVILLE LODGE NO 430 F M & AM OF ALABAMA ORG
 BENEVOLENT & FRATERNAL
 7511 ALBERTVILLE MASONIC HALL
 7511 ORDER OF EASTERN STAR CHAPTER NO 278 ORG BENEVOLENT
 & FRATERNAL
 7515 OMNILAND DISCOUNT
 7520 FIRST FAMILY FINANCIAL SERVICES LOAN COMPANY
 7521 KARATE (2)
 7521 T J'S FEED OUTLET FEED & SEED RETAIL (1)
 7530 SAND MOUNTAIN MACHINE SHOP
 7530 SAND MOUNTAIN PARTS AUTO PARTS
 7637 ALBERTVILLE CYCLE
 7703 SOUTHTOWN MOTORS USED CARS
 7710 SMITH PAUL CHEVROLET INC NEW CARS
 7721 ALBERTVILLE TRUCK WASH
 7852 BEAUTY CENTER BEAUTY SHOP & SUPPLIES
 7862 BROWN'S KAR MART
 7862 BROWN'S PAWN SHOP
 7921 WENDY'S OLD FASHIONED HAMBURGERS
 7950 COX AUTO SALES USED AUTO

Part 3 of 3

7959 TACO BELL
 7997 SHONEY'S RESTAURANTS
 8031 DAIRY QUEEN RESTR

0 ALBERTVILLE CITY MUNICIPAL UTILITIES BD ELECTRIC SUB STA
 101 PASTEL INC POULTRY WATERING EQUIP
 454 PEACOCK R J
 465 OGLE WAYNE
 466 FLAV-O-RICH DAIRIES INC DAIRY PROD WHOL
 468 GUTHRIE FORREST G
 470 NO RETURN
 496 HORNBUCKLE J C
 500 AMERICAN RECYCLING CO SCRAP MTL DEALERS
 500 BRIGHT JESSE J 878-6235
 500 BRIGHT UPHOLSTERY SHOP 878-3235
 502 KEYES FIBRE SHIP & REC DEPTS
 502 KEYES FIBRE CO PAPER PROD - MFRS
 503 HAASE GREGORY C 891-0841
 504 SAMPSON MURMON K BRICKLAYER
 506 BRIGHT BRUCE C
 506 BRIGHT CATTLE FARM
 507 HICKS DEWAYNE
 508 WHITE WM 878-8970
 512 BRIGHT'S TRAILER PARK 878-0781
 512 MULTI TENANT RESIDENTIAL
 538 LESTER BILLY J
 540 BROTHERS JEAN
 582 ALLEN DAVID W REV
 595 DAVIS JOHN C
 610 HADDEN JOHN C
 611 UNDERWOOD MARION R
 614 NICHOLSON TAMMY K
 618 RODGER DANL L
 620 RODGERS SADIE E MRS
 621 BIG BUCK ARCHERY ARCHERY SUPS - EQUIP RET
 621 HALL JERRY W
 622 JUSTICE R MICHL
 625 MULTI TENANT RESIDENTIAL
 625 SEGARS PLEASANT VIEW ESTATES MOBILE HM PKS 878-0291
 625 SEVEN OAKS MOBILE HOME PARK STORAGE (5)
 630 BRYANT JEFFREY E
 632 STONE JACK L
 633 KNIGHT H KENNETH
 634 BRYANT MAX
 634 VANDERGRIFF PAUL
 634 VANDERGRIFF PAUL CATTLE RANCH
 640 SWORDS DONALD W
 643 COMPTON JUNIOR R

119 total records. Part 1 of 2

0 MITCHELL GROCERY CORP INC WHOL
 100 CAPTAIN D'S RESTAURANT
 101 DOOBIE'S TEXACO PUMPER GAS STA
 101 K-MART CAFETERIA RESTAURANT
 101 K-MART DEPT STORE
 101 K-MART PHARMACY
 101 K-MART PLAZA SHOPPING CNTR
 101 NO RETURN
 103 NO RETURN
 103 QUINCY'S FAMILY STEAK HSE
 103 VACANT
 200 CABLESOUTH INC CABLE TELEVISION 878-3802
 200 MOORE'S SPORTING GOODS 878-2871
 201 BURGER KING 878-1193
 202 ASSOCIATES FINANCIAL SERVICES OF ALABAMA INC 878-1243
 202 FREEMAN'S RESTAURANT 891-2891
 202 FREEMAN'S YOGURT & PASTRIES 891-2891
 203 GILBERT & BAKER FORD INC 878-1241
 203 GILBERT & BAKER FORD MOTORCRAFT PARTS STORE
 204 AUTOMOBILE PARTS WHOLESALE
 204 MC DONALD'S RESTR 878-6755
 208 VACANT
 210 - 210D VACANT 3 HSES
 210 SHOWCASE TV STEREO & APPLIANCE RENTALS COLLINS PLAZA
 878-3314
 230 TOLBERT FAMILY RESTAURANT 891-1208
 300 HUDSON FOODS PERSONNEL DIV 878-6013
 300 HUDSON FOODS POULTRY SCALES 878-6016
 300 HUDSON FOODS SLS DIV POULTRY DIRS WHOL
 300 HUDSON FOODS HATCHERY NO ONE POULTRY BREEDERS
 300 HUDSON FOODS INC WHSE
 300 HUDSON FOODS INC ALBERTVILLE COMPLEX POULTRY
 PROCESSING
 300 HUDSON FOODS PROCESSING PLANT POULTRY
 300 U S D A POULTRY INSP OFC 878-6010
 301 PASQUALE'S PIZZA & PASTA RESTR 878-9239
 302 DREAM GALLERY HOME FURNISHINGS & WATERBEDS FURN
 RETAIL
 308 VACANT
 310 SAND MOUNTAIN MACHINE SHOP 878-1792
 310 SAND MOUNTAIN PARTS AUTO PARTS 878-1792
 315 ALBERTVILLE ELECTRIC MOTOR SERVICE
 401 ACE RENT ALL RENTAL SERV STORES & YARDS
 401 ALABAMA CONTRACTORS EQUIPMENT 878-723
 401 PARTIES UNLIMITED RENTAL WEDDING PARTY SUPS 878-7233
 406 DECKER TRACTOR CO SLS PARTS & SERV
 407 VACANT
 410 FOUR THIRTY ONE CAR WASH 878-5291
 410 FOUR THIRTY ONE SHELL SERV STA 878-5291
 413 VACANT
 417 HOLIDAY TOMMY GARAGE 891-0139
 428 TRADING POST BOOT STORE THE
 450 ALBERTVILLE LODGE NO 430 F & A M OF ALABAMA ORG
 BENEVOLENT & FRATERNAL
 450 ALBERTVILLE MASONIC HALL 878-6886
 450 ORDER OF EASTERN STAR CHAPTER NO 278 ORG BENEVOLENT
 & FRATERNAL
 452 HUDSON FOODS FLEET MTCE SHOPS
 491 FUTURE FINANCE CO INC LOAN CO
 491 JONES RANDY INSURANCE AGENCY
 491 NATIONWIDE INSURANCE COMPANY INS
 491 VACANT
 493 VACANT
 500 AMERICAN RECYCLING CO
 500 CHEVRON SERVICE CENTER GAS STA
 504 VACANT
 508 MOBILE HOME SERVICE & SUPPLIES EQUIP & PTS
 512 -614 VACANT 3 HSES
 514 ALBERTVILLE TRUCK WASH
 516 SOUTH TOWN MOTORS USED CARS
 525 SMITH PAUL CHEVROLET INC NEW CARS

Part 2 of 2

702 TACO BELL RESTR
 709 BROWNS KAR MART
 709 BROWNS PAWN SHOP MOWERS
 709 JUNCTION VIDEO MOVIES - SLS - RENTAL
 710 NEW BLDG UNDER CONSTN LAWN
 713 BENTLEY HOWARD OLDS PONTIAC JEEP EAGLE AUTO REPR
 714 SHONEY'S RESTAURANT
 715 HUDSON FOODS INC HATCHERY NO 2
 715 NO RETURN
 717 VACANT
 718 H & S DAY CARE 878-1380
 719 BENTLEY HOWARD OLDSMOBILE PONTIAC CO JEEP EAGLE
 VACANT
 720 U S A FINANCIAL SERVICES INC 878-4501
 722 NO RETURN
 729 GENTRY MORGAN BODY SHOP AUTO REPRS
 729 SHELTON ED BODY SHOP 878-5204
 731 HILLSMAN LARRY V AUTO SALES INC USED CARS
 731 HILLSMAN LARRY V CLEAN - UP SHOP CAR WASH
 732 LEISURE WORLD POOLS 878-6471
 732 TRISH'S TAKE TWO VIDEO 891-1433
 775 VACANT
 800 MAGIC MIST CAR WASH 878-2175
 800 MAGIC MIST SHELL SELF SERVICE 878-2175
 800 OLIVER CLEBURN MOTORS AUTO DLRS USED CARS
 801 SMITH PAUL CHEVROLET BODY SHOP
 905 UNLIMITED AUTO TRANSPORT INC 878-7776
 907 BERRY TIRE & AUTO SERVICE 878-5728
 1760 GARRETT TRUCK PARTS WHSES
 2625 ALBERTVILLE SHOPPING CENTER
 6194 A TRAVEL TIME CAMPER SALES
 6227 FOOTE BROS CARPET WORLD
 6245 SHERWIN WILLIAMS PNT WALLPAPER RET
 6271 MAGIC RENT TO OWN FURN & APPL RENTALS
 6275 BRIDALS BY C C
 6275 COUNTRY CASUALS WN CLO
 6515 ALLSTATE INSURANCE CO 878-8787
 6531 CITY FLORIST 891-0002
 6531 YELLA UMBRELLA GIFTS 891-0002
 6543 MOUNTAIN HERB SHOP HERBS 878-6300
 6737 ROSS - GRADEN LUMBER CO INC 878-1461
 7080 KING'S INN MOTEL
 7100 BANK OF ALBERTVILLE
 7341 LITTLE CAESARS PIZZA 891-1401
 7341 SUBWAY SANDWICHES & SALADS RESTR
 7343 SUBWAY 891-1782
 7448 ARBY'S ROAST BEEF 891-1658
 7505 SAND MOUNTAIN POULTRY & HARDWARE INC
 7515 WONDERLAND BARGAIN CENTER HSEHOLD FRNGS
 7515 WONDERLAND SALES WICKER PRODS WHOL
 7520 KENTUCKY FINANCE CO 878-6370
 7637 ALBERTVILLE CYCLE
 8099 WESTMORELAND TIRE CO 878-5728

101 GEMINI HOUSING MOBILE HOMES
 101 PASTEL INC POULTRY EQUIP
 500 AMERICAN RECYCLING CNTR TRUCK ENTRANCE
 501 PEACOCK R J
 503 FLAV-O-RICH DAIRIES INC
 601 GUTHRIE FORREST G
 601 VACANT
 609 GUTHRIE MOBILE HOME PARK
 609 MULTI TENANT RESIDENTIAL
 610 DAVIS PAULINE
 611 SMITH MIKE S
 614 MUB POWER SUB - STA
 615 HORNBUCKLE J C
 616 KEYES FIBRE CO
 619 VACANT
 621 VACANT
 623 SAMPSON MURMON
 625 BRIGHT BRUCE C
 625 BRIGHT STEVEN
 627 VACANT
 629 WHITE WM
 635 BRIGHT'S TRAILER PARK
 635 MULTI TENANT RESIDENTIAL
 636 VACANT
 637 BROWN RUBY
 637 SEVEN OAKS MOBILE HOME PARK
 637 SEVEN OAKS MOBILE HOME PARK STORAGE (5)
 637 VACANT
 638 VACANT
 640 NAILER JOHNNY
 642 LESTER BILLY JACK
 644 ALLENS DAVID REV
 646 DAVIS JOHN M
 648 EVANS BESSIE
 701 VACANT
 715 VACANT
 732 JUSTICE MICHAEL

74 total records. Part 1 of 2
 0 COLONIAL POULTRY - DIV OF MC ELRATH 878-6010
 0 DOOBIE'S LI'L PANTRY CONVENIENT STORE & GAS
 0 GENTRY MORGAN BODY SHOP
 0 HILLSMAN LARRY V AUTO SALES
 0 MAGIC MIST CAR WASH
 0 MITCHELL GROCERY CORP INC WHOL
 0 MOBILE HOME PARTS
 0 SAN - ANN SERVICE STATION NO 70
 0 SHELL SELF SERVICE
 0 SMITH PAUL CHEVROLET BODY SHOP
 100 CAPTAIN D'S RESTAURANT
 101 K - MART DEPT STORE
 103 QUINCY'S STEAK HSE 878-8156
 200 MOORE'S SPORTING GOODS
 200 VIDEO STATION THE 878-7511
 201 BURGER KING 878-1193
 202 ASSOCIATES FINANCIAL SERVICES OF ALA INC 878-1243
 202 BARKLEY TOM FORD DODGE INC
 202 MC DONALD'S 878-6755
 206 LEONARD BROTHERS MOTORS USED CARS 878-6225
 210 SHOWCASE TV & APPLIANCE RENTALS 878-3314
 301 PASQUALE'S RESTAURANT & CARRY OUT 878-9239
 302 CLUETT APPAREL OUTLET DEPT STORE 878-7131
 306 WONDERLAND BARGAIN CENTER HSEHOLD FRNGS
 308 SIMS BARGAIN MART
 310 SAND MOUNTAIN PARTS AUTO PARTS
 380 WENDELL'S RESTAURANT 878-9965
 410 FOUR THIRTY ONE SHELL SERV STA
 450 SAND MOUNTAIN POULTRY SUPPLIES INC 878-4281
 510 VACANT
 512 CHANDLER J D ENTERPRISES REAL EST
 512 SIMS BARGAIN MART
 514 ALBERTVILLE TRUCK WASH
 516 CRYSTAL GAS STATION 878-9922
 516 FACTORY HOME CENTER INC MOBILE HM SLS
 516 SAND MOUNTAIN MOBILE HOMES
 516 SOUTH TOWN MOTORS
 625 SMITH PAUL CHEVROLET INC
 695 TYSON FOODS FEED DLRS
 702 COURINGTON REAL ESTATE INC
 702 TACO BELL
 709 B & W KAR MART USED CARS
 709 JUNCTION VIDEO 891-0993
 710 ALBERTVILLE CYCLE BICYCLES RET
 711 HENSON DOROTHY E MRS
 711 RADIO SHACK 878-0613
 711 SEWELL MOVIES VIDEO RENTAL & SLS 878-0613
 711 SEWELL TV SALES & SERVICE
 712 A A A AUTO RENTALS HONEA AGENCY
 712 HONEA DENSON M
 712 HONEA MOTORS USED CARS
 713 AUTO MEDICS INC 878-3912
 713 BAMA CLOGGERS DANCE INSTR
 713 FARMER AUCTION SERVICE
 713 SHONEY'S RESTAURANT 878-9122
 713 U S LOCK & SECURITY CENTER
 715 AGGIE BURGER 878-8312
 715 ALBERTVILLE MOBILE HOMES SLS & SERV 891-0565
 716 RICHARDS TOWING & REPAIR
 717 MOZLEY GRADY GARAGE AUTO REPRS
 719 BRUCE'S FOREIGN CAR SERVICE
 719 COX CHARLIE OLDS - PONTIAC CO
 720 WENDY'S OLD FASHIONED HAMBURGERS
 721 SECURITY MUTUAL FINANCE CORP
 722 FURNITURE WORLD 878-4916
 802 FARM BUREAU INSURANCE
 802 GREEN JERRY USED CARS
 802 WARREN BUILDERS & REAL ESTATE

Part 2 of 2

905 PITTS INC JWLRs 878-3923
907 BERRY TIRE & AUTO SERVICE
1070 ALABAMA COCA COLA BOTTLING CO
1101 GALLOWAY MOTORS USED CARS
1101 VACANT

0 FLAV - O - RICH INC DAIRY
102 NO RETURN
601 GUTHRIE FORREST 878-5747
607 NO RETURN
609 GUTHRIE MOBILE HOMES PARK
609 MULTI TENANT RESIDENTIAL
617 NO RETURN
619 BRIGHT JESSIE 878-6235
621 TREECE HAZEL 878-3236
623 SAMPSON MURMON 878-5484
625 BRIGHT BRUCE CO 878-0781

96 total records. Part 1 of 2

100 CAPTAIN D'S RESTAURANT
 101 K - MART DEPT STORE
 101 VOLUME SHOE STORE
 102 KENTUCKY FRIED CHICKEN
 151 ALBERTVILLE SELF SERVICE TEXACO STATION 878-0777
 155 WOODHAM AUTO SALES & SERVICE 878-5280
 157 M & S HEATING CO 878-4022
 190 KING'S INN RESTAURANT
 200 ALBERTVILLE SHOPPING CENTER
 200 KING'S INN MOTOR HOTEL
 200 MOORE'S SPORTING GOODS
 200 STEREO SHOP THE 878-5495
 210 MID - SOUTH MUSIC CO 878-41
 250 NEWMAN JOHN INSURANCE
 255 VACANT
 260 VACANT
 264 VACANT
 265 FOOD BASKET THE RESTR
 270 PLAINVIEW MOTEL 878-2231
 303 COMPTON FLOYD CO 878-0690
 305 GREEN'S FLORIST & GIFTS
 308 SIMS BARGAIN MART 878-5687
 310 ADAMS BROWN - SERVICE FUNERAL HOME 878-0231
 310 SAND MOUNTAIN AUTO PARTS INC 878-1792
 315 ALABAMA ENERGY MGRS SUBSIDIARY 878-0255
 315 OLIVER ELECTRIC INC - AL ENERGY MGRS CONTRS 878-0491
 325 COLLINS RALPH FORD INC AUTOS
 355 ROSS - GRADEN LUMBER CO
 375 ALBERTVILLE FLOWER SHOP
 380 BUMPER TO BUMPER AUTO PARTS 878-8890
 380 WENDELL'S RESTAURANT 878-9965
 401 ACE RENTAL 878-7233
 410 FOUR HUNDRED THIRTY ONE SHELL 878-3791
 411 NO RETURN
 411 VACANT
 413 DENIM DEN THE
 413 PASQUALES RESTAURANT 878-9239
 415 BILL'S AUTO PARTS 878-0891
 417 NO RETURN
 419 BOBBY'S AUTO PARTS - NAPA
 450 CENTRAL BANK OF ALABAMA NA
 450 MC ELRATH FARMS INC
 450 SAND MOUNTAIN POULTRY SUPPLIES INC 878-4281
 455 F & A M LODGE NO 430
 470 SHOE OUTLET THE 878-5715
 473 COSCO OUTLET STORE 878-7131
 475 SIMS BARGAIN MART ANNEX
 510 HANNAH SUP POULTRY MEDICINES 878-2921
 512 CHANDLER J D CYCLE CO
 512 CHANDLER J D ENTERPRISES
 515 ALBERTVILLE SCRAP MATERIAL INC
 516 HUMPHRIES US A GASOLINE & HAUL 878-9977
 516 SAND MOUNTAIN MOBILE HOME SUPPLY 878-2570
 520 D & W TRACTOR CO 878-1332
 520 VACANT
 596 VACANT
 625 SMITH PAUL CHEVROLET INC
 654 VACANT
 695 SPRING VALLEY FARMS FEED DLRS
 712 HONEA DENSON M
 714 MOULTRIE DATSUN INC 878-4390
 715 AGGIE BURGER 878-1689
 715 TOLBERT & SON BODY SHOP
 715 TOLBERT & SON WRECKER SERVICE 878-7244
 719 BRUCE FOREIGN CAR SERVICE
 719 BRUCE'S FOREIGN CAR SERVICE
 719 COX CHARLIE OLDSMOBILE PONTIAC CO 878-0992
 720 VACANT

Part 2 of 2

721 VACANT
 722 LESTER REAL ESTATE 878-6676
 725 SUNSHINE CENTER COIN LAUNDRY 878-9994
 732 GEMINI MOBILE HOMES
 735 HENSON GROCERY 878-9202
 750 MITCHELL GROCERY CORP INC WHOL 878-4211
 775 ANDERSON BOX CO INC POULTRY SUP 878-1941
 790 TATE - MITCHEM TRACTOR CO INC
 800 ATTIC SHOP THE ANTIQUES - GIFTS
 802 WILSON'S TEXACO GROCERY
 803 NO RETURN
 806 GRABEN REAL ESTATE 878-7722
 808 ROOKS WILLIE CO
 810 CREWS AUDDIE P 878-3905
 811 HENSON UPHOLSTERY 878-1421
 902 NO RETURN
 905 CATFISH CABIN RESTR 878-8170
 907 WESTERN SIZZLIN STEAK HOUSE
 980 BURDETT ARVIL MOTORS AUTO BODY REPR 878-7004
 1000 PITTS WHOLESALE DISTRIBUTOR INC 878-3923
 1001 FAMILY HOUSING MOBILE HOMES 878-6870
 1070 WAYNE AUTO & TIRE SERVICE
 1090 BRUCE GLASS CO INC 878-0951
 1105 FOSSETT VIRGIL G
 1105 MOZLEY GRADY GARAGE AUTO REPRS 878-4186
 1107 BAGWELL HOME IMPROVEMENTS INC CONTRS 878-8720
 1155 ALABAMA COCA - COLA BOTTLING CO 878-3351

102 MULTI TENANT RESIDENTIAL
 102 WAYFARING MANUFACTURING CO CAMPER DLRS 878-6881
 601 GUTHRIE FORREST 878-5747
 607 VACANT
 609 GUTHRIE MOBILE HOMES PARK
 617 CHAMBLE BOYD
 619 BRIGHT JESSIE
 621 NO RETURN
 623 MAYES WILLIE F
 625 BRIGHT BRUCE C

100 CAPTAINS D'S RESTAURANT
 102 KENTUCKY FRIED CHICKEN
 151 ALBERTVILLE SELF SERV GAS STA
 155 WOODHAM AUTO SALES & SERVICE 878-5280
 190 KING'S INN RESTAURANT
 200 KING'S INN MOTOR HOTEL
 205 SAND MOUNTAIN CURB MARKET
 210 ALBERTVILLE SHOPPING CENTER
 210 SAND MOUNTAIN PARTS INC AUTO
 225 CORDELL GARY AUTO SALES
 225 DAIRY QUEEN 878-4093
 250 SORTER MOBILE HOMES 878-5326
 255 PIERCE STANDARD SERVICE STATION 878-5291
 265 FOOD BASKET THE RESTR
 270 HOLMES DONNA 878-2231
 270 PLAINVIEW MOTEL 878-2231
 305 GREEN'S FLORIST & GIFTS
 310 ADAMS BROWN - SERVICE FUNERAL HOME 878-0231
 320 D & J MOTORS 878-6898
 325 COLLINS RALPH FORD INC AUTOS
 355 ROSS - GRADEN LUMBER CO
 375 ALBERTVILLE FLOWER SHOP
 380 SAND MOUNTAIN VOLKSWAGEN INC 878-4390
 380 STEAK HOUSE THE 878-9938
 410 FOUR HUNDRED THIRTY ONE SHELL STA 878-3791
 411 BRUCE GUY REAL ESTATE
 413 GEIMINI MOBILE HOMES NO 2
 413 RURAL SANITATION SERVICE INC
 413 UNLIMITED IMPROVEMENT INC
 450 MC ELRATH FARMS 878-6010
 450 SAND MOUNTAIN POULTRY SUPPLIES INC 878-4282
 455 F & A M LODGE NO 430
 470 COMPTON FURN STGE
 473 COSCO NATIONAL BRANDS STORE FACTORY OUTLET 878-7131
 475 BISHOP SEWING CENTER
 505 CENTRAL BANK OF ALABAMA N
 505 VACANT
 515 ALBERTVILLE SCRAP MATERIAL INC
 515 LACKEY'S RENT ALL 878-7233
 520 D & W TRACTOR & MOTOR CO
 525 BOBBY'S AUTO PARTS 878-5060
 545 K & K MOTORS 878-5761
 547 COMPETITION ATHLETIC WEAR
 551 ALBERTVILLE PARTS COMPANY AUTO PARTS SLS 878-0891
 555 VACANT
 560 HANNAH SUPPLY CO ANIMAL HTH & POULTRY EQUIP 878-2921
 565 SEAY BILLY MOTORS 878-0580
 580 CHANDLER J D CYCLE CO
 580 CHANDLER J D ENTERPRIZES
 590 SAND MOUNTAIN MOBILE HOME SUPPLY 878-2570
 630 ALBERTVILLE AMOCO 878-9977
 695 SPRING VALLEY FARM OF ALABAMA INC 878-0511
 725 SUNSHINE CENTER COIN LAUNDRY 878-9994
 735 TEE PEE FOOD STORE 878-4742
 750 MITCHELL GROCERY CORP INC WHOL 878-4211
 775 ANDERSON BOX CO INC 878-1941
 779 MILLER R S CAMPER SALES
 790 FIRST STATE BANK 878-7220
 790 TATE - MITCHEM TRACTOR CO INC
 800 ATTIC SHOP THE ANTIQUES - GIFTS
 810 BARTON'S DON STANDARD SERBICE STATION 878-5051
 860 ALBERTVILLE HATCHERY DIV MC ELRATH FARMS 878-6010

405 VACANT
 406 VACANT
 410 VACANT
 503 MATHIS ARTH T878-4027
 600 GUTHRIE FORREST 878-5747
 603 VACANT
 607 EVERS ROLAND J 878-5406
 609 GUTHRIE MOBILE HOMES PARK
 609 MULTI TENANT RESIDENTIAL
 617 CHAMBLEE MORGAN
 621 BRIGHT JESSIE J
 623 CAMPBELL MORRIS E
 625 BRIGHT BRUCE C
 625 VACANT

0 HEARN OLIN C
 0 TOLBERT J D
 000
 102 TAS - T - O'S DOUGHNUTS
 155 JAN'S HOMES MOBILE HOMES
 190 KING'S INN RESTAURANT
 200 KING'S INN MOTOR HOTEL
 201 B & A PHILLIPS 66 SERVICE STATION 878-1921
 205 SAND MOUNTAIN CURB MARKET
 210 ALBERTVILLE SHOPPING CENTER
 210 SAND MOUNTAIN PARTS INC AUTO PARTS 878-1792
 225 DAIRY QUEEN 878-4093
 250 SORTER MOBILE HOMES 878-5326
 255 PIERCE STANDARD SERVICE STATION 878-5291
 265 FOOD BASKET THE RESTR
 270 PLAINVIEW MOTEL 878-2231
 305 GREEN'S FLORIST & GREENHOUSES
 307 ENTREKIN MOTORS USED CARS
 310 ADAMS BROWN - SERVICE FUNERAL HOME 878-0231
 320 PLUNKETT AUTO SALES USED CARS
 325 COLLINS RALPH FORD INC AUTOS
 375 ALBERTVILLE FLOWER SHOP
 380 SAND MOUNTAIN VOLKSWAGEN INC 878-4390
 380 STEAK HOUSE THE 878-9938
 410 CALHOUN'S SERVICE CENTER
 445 APPLETON'S FURN 878-1621
 450 BRAMCO PRODUCTS POULTRY SUPS
 450 RALSTON PURINA CO 878-6016
 470 LUCKY'S BARGAIN STORE CLO
 475 BISHOP SEWING CENTER
 505 VACANT
 510 NOLEN'S GROCERY 878-9963
 515 ALBERTVILLE SCRAP MATERIAL INC
 515 JOHNSON'S AUTO PARTS 878-3051
 520 D & W TRACTOR & MOTOR CO
 525 VACANT
 535 VACANT
 545 K & K MOTORS 878-5761
 555 RED CARPET SALON BEAUTY SALON 878-3719
 560 DIXIE POULTRY SUPPLY CO ALABAMA DIVISION INC
 565 SEAY BILLY MOTORS 878-0580
 580 CHANDLER J D CYCLE CO
 625 SMITH PAUL CHEVROLET
 630 ALABAMA OIL CO 878-0301
 630 GARRETT GORDON AO 878-2964
 630 VACANT
 640 VACANT
 695 BAGWELL JOHN FARM & HATCHERY 878-0511
 720 BONDS CLEAN - UP SHOP
 725 SUNSHINE CENTER COIN LAUNDRY 878-9994
 735 TEE PEE FOOD STORE 878-474
 750 MITCHELL GROCERY CO WHOL
 775 ANDERSON BOX CO INC 878-19
 779 SMITH DONALD MOTORS USED CARS 878-2651
 785 HAYES USED CARS USED CARS
 790 TATE - MITCHEM TRACTOR CO INC AGRIL IMPLTS 878-1631
 815 LADSHAW MOTORS USED CARS
 860 RALSTON PURINA 878-6352

405 BROADWAY FURNITURE CENTER WHSE
 406 LEE THOS W 878-0653
 410 NELSON LOUIS B
 503 MATHIS ARTH T
 603 VACANT
 607 EVERS ROLAND J
 617 ELROD CHARLIE R
 621 VACANT
 623 CAMPBELL MORRIS E
 625 BRIGHT ALLER M MRS (REAR)
 625 BRIGHT BRUSSA C

155 LAMBERT BOB MOBILE HOME SALES 878-4227
 190 SHOCKLEY'S PANCAKE HOUSE RESTR 878-5280
 200 HEARN OLIN C
 200 KING'S INN MOTOR HOTEL 878-0140
 200 TOLBERT JD
 201 FRED'S 66 SERVICE STATION
 205 SAND MOUNTAIN CURB MARKET PROD
 210 ALBERTVILLE SHOPPING CENTER
 210 SAND MOUNTAIN PARTS INC AUTO PARTS
 220 SIMS HOWARD DISTRIBUTOR 878-0301
 225 DAIRY QUEEN 878-4093
 250 SORTER MOBILE HOMES
 255 BOBO STANDARD SERVICE STATION 878-1921
 265 FOOD BASKET THE RESTR
 270 COOK SPURGEON L
 270 PLAINVIEW MOTEL
 305 GREEN'S FLORIST & GREENHOUSES 878-3511
 310 ADAMS BROWN - SERVICE FUNERAL HOME
 310 HIGHWAY GULF STATION
 320 PLUNKETT AUTO SALES USED CARS 878-1505
 325 COLLINS RALPH FORD INC AUTOS 878-1241
 375 ALBERTVILLE FLOWER SHOP 878-2401
 375 FRAZIER CECIL
 380 STEAK HOUSE THE RESTR
 410 CALHOUN'S SERVICE CENTER 878-8791
 425 DISCOUNT MOBILE HOMES
 445 APPLETON'S FURN
 450 BRAMCO INC POULTRY SUPS 878-4281
 450 COLONIAL TRUCKING CO TRANS 878-3201
 450 RALSTON PURINA CO
 470 BROADWAY FURNITURE
 475 COUNTRY KITTLE THE RESTR 878-5630
 505 DILBECK'S CAFE
 510 SMITH BOB GROCERY
 515 ALBERTVILLE SCRAP MATERIAL INC
 515 JOHNSON'S AUTO PARTS
 520 D & W TRACTOR & MOTOR CO AGRL IMPLTS
 525 VACANT
 535 KING - REDNER CO MACHY
 545 K & K MOTORS 878-5761
 545 TEAGUE JIMMY
 555 VACANT
 560 DIXIE POULTRY SUPPLY CO ALABAMA DIVISION INC 878-2921
 565 SEA SEAY BILLY MOTORS
 570 TORCH GAS DIVISION DIXIE GAS INC
 580 CHANDLER JD CYCLE CO
 625 SMITH PAUL CHEVROLET AUTOS 878-0281
 630 AMERICAN OIL CO DISTR
 630 ELAINE'S AMERICAN SERVICE GAS STA
 630 GARRETT GORDON A
 640 RAINS COY 878-3721
 695 DIXIE GRAIN CO FEED
 695 DIXIE HOME FEED MILL
 720 BONDS CLEAN - UP SHOP
 725 SUNSHINE CENTER COIN LAUNDRY
 735 TEE - PEE FOOD STORE
 750 MITCHELL GROCERY CO WHOL 878-4211
 775 ANDERSON BOX CO INC
 780 SAND MOUNTAIN TRUCK & TRACTOR CO 878-2931
 790 TATE - MITCHEM TRACTOR CO INC AGRL IMPLTS
 815 MORGAN ROBERT MOTORS USED CARS 878-3593
 860 DIXIE GRAIN HATCHERY
 NO LISTINGS IN RANGE

0 BECK MELVIN J 878-3899
 0 BRIGHT ALLER M MRS (REAR)
 0 BRIGHT JESSE J 878-3553
 0 COUCH ROBT W
 0 ELROD CHARLIE R 878-0693
 0 EVERS ROLAND J 878
 0 GUTHRIE FORREST H
 0 JANFRE FURN CORP MFRS
 0 MARBUT ORVAL E 878-1926
 0 MATHIS ARTH TO 878-4027
 0 RICHARDS LLOYD H
 0 THRASHER HUGH V 878-2636
 0 WEIR GEORGIA 878-2662

0 ALBERTVILLE SCRAP MATERIAL CO 878-3051
 0 AM OIL CO DISTRS 878-0001
 0 ANDERSON BOX CO INC POULTRY SUPS 878-1941
 0 APPLETON'S FURN 878-1621
 0 BAMA HOME'S OF NORTH ALA INC PRE FAB 878-2622
 0 BOBO STANDARD SERV GAS STA 878-1921
 0 BRADSHAW SUP CO INC BR POULTRY SUPS 878-4281
 0 CALHOUN SERV STA 878-3791
 0 CHANDLER J D CYCLE CO
 0 COLONIAL POULTRY CO OF ALA INC PROCESSING 878-4851
 0 CONNER PAUL
 0 CUB'S FURN & APPLIANCES
 0 D & W TRACTOR & MTR CO
 0 DAIRY QUEEN RESTR 878-4093
 0 DIXIE HOME FEED MILL 878
 0 DIXIE HOME FEED STORE
 0 DIXIE POULTRY SUP CO ALA DIV INC 878-2921
 0 GARRETT GORDON A
 0 HOLSONBACK A V MTRS USED CARS 878-1481
 0 HWY GULF SERV GAS STA
 0 JOHNSONS AUTO PARTS 878
 0 LACKEY WM B
 0 LACY ELVER D 878-0803
 0 MITCHELL GRO CO WHOL
 0 PLUNKETT AUTO SLS 878
 0 PUGH HOUSTON JR 878-4177
 0 SAND MTN CURB MKT PRODUCE
 0 SIMS HOWARD DISTR OILS
 0 SMITH RUBEN L 878-4845
 0 STEAK HOUSE THE RESTR 878
 0 SWORDS AM SERV SERV GAS STA 878-9961
 0 TATE MTR CO 878-0992
 0 TEE - PEE FOOD STORE 878
 0 TORCH L P GAS DIV DIXIE GAS INC BOTTLED GAS 878
 0 WOODHAM SERV CENTER GAS STA 878-0862

HISTORICAL DOCUMENTATION: FIRE INSURANCE MAPS



—
FIRE
INSURANCE
MAPS

Project Property: Proposed Culvers Restaurant
500 Mathis Mill Road
Albertville AL 35951

Project No: 07833766

Requested By: Intertek PSI

Order No: 23050100016

Date Completed: May 02, 2023

Please note that no information was found for your site or adjacent properties.

ENVIRONMENTAL DATABASE REPORT



DATABASE REPORT

Project Property: *Proposed Culvers Restaurant
500 Mathis Mill Road
Albertville AL 35951*

Project No: *07833766*

Report Type: *Database Report*

Order No: *23050100016*

Requested by: *Intertek PSI*

Date Completed: *May 2, 2023*

Environmental Risk Information Services

A division of Glacier Media Inc.

1.866.517.5204 | info@erisinfo.com | erisinfo.com

Table of Contents

Table of Contents.....	2
Executive Summary.....	3
Executive Summary: Report Summary.....	4
Executive Summary: Site Report Summary - Project Property.....	8
Executive Summary: Site Report Summary - Surrounding Properties.....	9
Executive Summary: Summary by Data Source.....	11
Map.....	14
Aerial.....	17
Topographic Map.....	18
Detail Report.....	19
Unplottable Summary.....	77
Unplottable Report.....	79
Appendix: Database Descriptions.....	101
Definitions.....	113

Notice: IMPORTANT LIMITATIONS and YOUR LIABILITY

Reliance on information in Report: This report DOES NOT replace a full Phase I Environmental Site Assessment but is solely intended to be used as database review of environmental records.

License for use of information in Report: No page of this report can be used without this cover page, this notice and the project property identifier. The information in Report(s) may not be modified or re-sold.

Your Liability for misuse: Using this Service and/or its reports in a manner contrary to this Notice or your agreement will be in breach of copyright and contract and ERIS may obtain damages for such mis-use, including damages caused to third parties, and gives ERIS the right to terminate your account, rescind your license to any previous reports and to bar you from future use of the Service.

No warranty of Accuracy or Liability for ERIS: The information contained in this report has been produced by ERIS Information Inc. ("ERIS") using various sources of information, including information provided by Federal and State government departments. The report applies only to the address and up to the date specified on the cover of this report, and any alterations or deviation from this description will require a new report. This report and the data contained herein does not purport to be and does not constitute a guarantee of the accuracy of the information contained herein and does not constitute a legal opinion nor medical advice. Although ERIS has endeavored to present you with information that is accurate, ERIS disclaims, any and all liability for any errors, omissions, or inaccuracies in such information and data, whether attributable to inadvertence, negligence or otherwise, and for any consequences arising therefrom. Liability on the part of ERIS is limited to the monetary value paid for this report.

Trademark and Copyright: You may not use the ERIS trademarks or attribute any work to ERIS other than as outlined above. This Service and Report (s) are protected by copyright owned by ERIS Information Inc. Copyright in data used in the Service or Report(s) (the "Data") is owned by ERIS or its licensors. The Service, Report(s) and Data may not be copied or reproduced in whole or in any substantial part without prior written consent of ERIS.

Executive Summary

Property Information:

Project Property: *Proposed Culvers Restaurant
500 Mathis Mill Road Albertville AL 35951*

Project No: *07833766*

Coordinates:

Latitude:	<i>34.27917056</i>
Longitude:	<i>-86.21048155</i>
UTM Northing:	<i>3,793,392.58</i>
UTM Easting:	<i>572,671.78</i>
UTM Zone:	<i>UTM Zone 16S</i>

Elevation: *1,042 FT*

Order Information:

Order No: *23050100016*

Date Requested: *May 1, 2023*

Requested by: *Intertek PSI*

Report Type: *Database Report*

Historicals/Products:

Aerial Photographs	<i>Historical Aerials (with Project Boundaries)</i>
City Directory Search	<i>CD - 2 Street Search</i>
ERIS Xplorer	<i>ERIS Xplorer</i>
Excel Add-On	<i>Excel Add-On</i>
Fire Insurance Maps	<i>US Fire Insurance Maps</i>
Physical Setting Report (PSR)	<i>Physical Setting Report (PSR)</i>
Topographic Map	<i>Topographic Maps</i>
Vapor Screening Tool	<i>Vapor Screening Tool</i>

Executive Summary: Report Summary

Database	Searched	Search Radius	Project Property	Within 0.12mi	0.125mi to 0.25mi	0.25mi to 0.50mi	0.50mi to 1.00mi	Total
<u>Standard Environmental Records</u>								
Federal								
NPL	Y	1	0	0	0	0	0	0
PROPOSED NPL	Y	1	0	0	0	0	0	0
DELETED NPL	Y	0.5	0	0	0	0	-	0
SEMS	Y	0.5	0	0	0	0	-	0
ODI	Y	0.5	0	0	0	0	-	0
SEMS ARCHIVE	Y	0.5	0	0	0	0	-	0
CERCLIS	Y	0.5	0	0	0	0	-	0
IODI	Y	0.5	0	0	0	0	-	0
CERCLIS NFRAP	Y	0.5	0	0	0	0	-	0
CERCLIS LIENS	Y	PO	0	-	-	-	-	0
RCRA CORRACTS	Y	1	0	0	0	0	0	0
RCRA TSD	Y	0.5	0	0	0	1	-	1
RCRA LQG	Y	0.125	0	0	-	-	-	0
RCRA SQG	Y	0.125	0	0	-	-	-	0
RCRA VSQG	Y	0.125	0	1	-	-	-	1
RCRA NON GEN	Y	0.125	0	0	-	-	-	0
RCRA CONTROLS	Y	0.5	0	0	0	0	-	0
FED ENG	Y	PO	0	-	-	-	-	0
FED INST	Y	PO	0	-	-	-	-	0
LUCIS	Y	0.5	0	0	0	0	-	0
NPL IC	Y	0.5	0	0	0	0	-	0
ERNS 1982 TO 1986	Y	PO	0	-	-	-	-	0
ERNS 1987 TO 1989	Y	PO	0	-	-	-	-	0
ERNS	Y	PO	0	-	-	-	-	0
FED BROWNFIELDS	Y	0.5	0	0	0	0	-	0
FEMA UST	Y	0.25	0	0	0	-	-	0
FRP	Y	0.25	0	0	0	-	-	0

Database	Searched	Search Radius	Project Property	Within 0.12mi	0.125mi to 0.25mi	0.25mi to 0.50mi	0.50mi to 1.00mi	Total
DELISTED FRP	Y	0.25	0	0	0	-	-	0
HIST GAS STATIONS	Y	0.25	0	0	0	-	-	0
REFN	Y	0.25	0	0	0	-	-	0
BULK TERMINAL	Y	0.25	0	0	0	-	-	0
SEMS LIEN	Y	PO	0	-	-	-	-	0
SUPERFUND ROD	Y	1	0	0	0	0	0	0
DOE FUSRAP	Y	1	0	0	0	0	0	0

State

SHWS	Y	1	0	0	0	0	0	0
DELISTED SHWS	Y	1	0	0	0	0	0	0
SWF/LF	Y	0.5	0	0	0	0	-	0
LUST	Y	0.5	0	3	0	1	-	4
LAST	Y	0.5	0	0	0	0	-	0
DELISTED LST	Y	0.5	0	0	0	0	-	0
UST	Y	0.125	0	3	-	-	-	3
AST	Y	0.25	0	1	1	-	-	2
DTNK	Y	0.25	0	1	0	-	-	1
AUL	Y	PO	0	-	-	-	-	0
VCP	Y	0.5	0	0	0	0	-	0
BROWNFIELDS	Y	0.5	0	0	0	0	-	0

Tribal

INDIAN LUST	Y	0.5	0	0	0	0	-	0
INDIAN UST	Y	0.125	0	0	-	-	-	0
DELISTED INDIAN LST	Y	0.5	0	0	0	0	-	0
DELISTED INDIAN UST	Y	0.25	0	0	0	-	-	0

County

No County standard environmental record sources available for this State.

Additional Environmental Records

Federal

FINDS/FRS	Y	PO	1	-	-	-	-	1
TRIS	Y	PO	0	-	-	-	-	0
PFAS NPL	Y	0.5	0	0	0	0	-	0
PFAS FED SITES	Y	0.5	0	0	0	0	-	0
PFAS SSEHRI	Y	0.5	0	0	0	0	-	0

Database	Searched	Search Radius	Project Property	Within 0.12mi	0.125mi to 0.25mi	0.25mi to 0.50mi	0.50mi to 1.00mi	Total
ERNS PFAS	Y	0.5	0	0	0	0	-	0
PFAS NPDES	Y	0.5	0	0	0	0	-	0
PFAS TRI	Y	0.5	0	0	0	0	-	0
PFAS WATER	Y	0.5	0	0	0	0	-	0
PFAS TSCA	Y	0.5	0	0	0	0	-	0
PFAS E-MANIFEST	Y	0.5	0	0	0	0	-	0
HMIRS	Y	0.125	0	0	-	-	-	0
NCDL	Y	0.125	0	2	-	-	-	2
TSCA	Y	0.125	0	0	-	-	-	0
HIST TSCA	Y	0.125	0	0	-	-	-	0
FTTS ADMIN	Y	PO	0	-	-	-	-	0
FTTS INSP	Y	PO	0	-	-	-	-	0
PRP	Y	PO	0	-	-	-	-	0
SCRD DRYCLEANER	Y	0.5	0	0	0	0	-	0
ICIS	Y	PO	0	-	-	-	-	0
FED DRYCLEANERS	Y	0.25	0	0	0	-	-	0
DELISTED FED DRY	Y	0.25	0	0	0	-	-	0
FUDS	Y	1	0	0	0	0	0	0
FUDS MRS	Y	1	0	0	0	0	0	0
FORMER NIKE	Y	1	0	0	0	0	0	0
PIPELINE INCIDENT	Y	PO	0	-	-	-	-	0
MLTS	Y	PO	0	-	-	-	-	0
HIST MLTS	Y	PO	0	-	-	-	-	0
MINES	Y	0.25	0	0	0	-	-	0
SMCRA	Y	1	0	0	0	0	0	0
MRDS	Y	1	0	0	0	0	0	0
LM SITES	Y	1	0	0	0	0	0	0
ALT FUELS	Y	0.25	0	0	0	-	-	0
CONSENT DECREES	Y	0.25	0	0	0	-	-	0
AFS	Y	PO	0	-	-	-	-	0
SSTS	Y	0.25	0	0	0	-	-	0
PCBT	Y	0.5	0	0	0	0	-	0
PCB	Y	0.5	0	0	0	0	-	0
State								
SPILLS	Y	0.125	0	1	-	-	-	1

Database	Searched	Search Radius	Project Property	Within 0.12mi	0.125mi to 0.25mi	0.25mi to 0.50mi	0.50mi to 1.00mi	Total
DRYCLEANERS	Y	0.25	0	0	0	-	-	0
DELISTED DRYCLEANERS	Y	0.25	0	0	0	-	-	0
PFAS RELEASE	Y	0.5	0	0	0	0	-	0

Tribal *No Tribal additional environmental record sources available for this State.*

County *No County additional environmental record sources available for this State.*

Total: 1 12 1 2 0 16

* PO – Property Only

* 'Property and adjoining properties' database search radii are set at 0.25 miles.

Executive Summary: Site Report Summary - Project Property

<i>Map Key</i>	<i>DB</i>	<i>Company/Site Name</i>	<i>Address</i>	<i>Direction</i>	<i>Distance (mi/ft)</i>	<i>Elev Diff (ft)</i>	<i>Page Number</i>
1	FINDS/FRS	ALBERTVILLE 431 RECYCLING	500 MATHIS MILL ROAD ALBERTVILLE AL 35950 <i>Registry ID: 110010102753</i>	SSE	0.00 / 0.00	1	19

Executive Summary: Site Report Summary - Surrounding Properties

Map Key	DB	Company/Site Name	Address	Direction	Distance (mi/ft)	Elev Diff (ft)	Page Number
2	AST	AMERICAN RECYCLING CO	HWY 431 N & MATHIS MILL RD ALBERTVILLE AL 35950 <i>Site ID No:</i> 16965 <i>Tank No Removal Date 3:</i> 1	SSE	0.02 / 90.70	2	19
2	UST	AMERICAN RECYCLING CO	HWY 431 N & MATHIS MILL RD ALBERTVILLE AL 35950 <i>Site ID No:</i> 16965	SSE	0.02 / 90.70	2	20
3	RCRA VSQG	ALEXANDER AUTOMOTIVE	7710 HWY 431 N ALBERTVILLE AL 35950 <i>EPA Handler ID:</i> ALD983181918	WSW	0.06 / 330.48	0	21
4	SPILLS	Roberts Engineering	ALBERTVILLE AL <i>Closed Date:</i> 6/13/2002 12:00:00 AM	ESE	0.09 / 453.54	3	29
5	LUST	431 SHELL	7473 HWY 431, ALBERTVILLE, AL 35950 AL <i>Incident No Status:</i> UST95-08-06 Closed	SSE	0.10 / 510.53	10	29
5	LUST	431 SHELL	7473 HWY 431, ALBERTVILLE, AL 35950 AL <i>Incident No Status:</i> UST95-08-08 Closed	SSE	0.10 / 510.53	10	29
5	UST	431 SHELL	7473 HWY 431 ALBERTVILLE AL 35950 <i>Site ID No:</i> 4100 <i>Tank No Removal Date 3:</i> 1 1/24/1995, 4 1/24/1995, 6 1/24/1995, 2 1/24/1995, 3 1/24/1995	SSE	0.10 / 510.53	10	30
6	NCDL		911 Highland St Albertville AL	E	0.11 / 559.90	-2	35
6	NCDL		911 Highland Albertville AL	E	0.11 / 559.90	-2	35
7	LUST	ALBERTVILLE BP FOOD	7435 HIGHWAY 431 & HIGHLAND ST, ALBERTVILLE, AL 35950 AL <i>Incident No Status:</i> UST05-12-08 Closed	SE	0.12 / 648.89	12	35
7	DTNK	ALBERTVILLE BP FOOD	7435 HIGHWAY 431 & HIGHLAND ST ALBERTVILLE AL 35950	SE	0.12 / 648.89	12	36
7	UST	BP FOOD MART 2	7435 HIGHWAY 431 & HIGHLAND ST ALBERTVILLE AL 35950	SE	0.12 / 648.89	12	36

Map Key	DB	Company/Site Name	Address	Direction	Distance (mi/ft)	Elev Diff (ft)	Page Number
8	AST	MITCHELL GROCERY	RAILROAD AVE PO BOX 370 ALBERTVILLE AL 35950	WSW	0.16 / 830.22	8	40
			<i>Site ID No:</i> 17295 <i>Tank No / Removal Date 3:</i> 2 , 3 , 1				
9	LUST	MARSHALL COUNTY FARMER'S CO-OP	427 NORTH BROAD STREET, ALBERTVILLE, AL AL	SE	0.36 / 1,918.98	-3	40
			<i>Site ID No:</i> 16485 <i>Tank No / Removal Date 3:</i> 1 <i>Incident No / Status:</i> UST99-12-08 Closed				
10	RCRA TSD	COLORMASTERS, LLC	632 SMITH ROAD ALBERTVILLE AL 35951	WNW	0.40 / 2,135.86	10	41
			<i>EPA Handler ID:</i> ALR000001552				

Executive Summary: Summary by Data Source

Standard

Federal

RCRA TSD - RCRA non-CORRACTS TSD Facilities

A search of the RCRA TSD database, dated Jan 23, 2023 has found that there are 1 RCRA TSD site(s) within approximately 0.50 miles of the project property.

<u>Equal/Higher Elevation</u>	<u>Address</u>	<u>Direction</u>	<u>Distance (mi/ft)</u>	<u>Map Key</u>
COLORMASTERS, LLC	632 SMITH ROAD ALBERTVILLE AL 35951 <i>EPA Handler ID: ALR000001552</i>	WNW	0.40 / 2,135.86	10

RCRA VSQG - RCRA Very Small Quantity Generators List

A search of the RCRA VSQG database, dated Jan 23, 2023 has found that there are 1 RCRA VSQG site(s) within approximately 0.12 miles of the project property.

<u>Lower Elevation</u>	<u>Address</u>	<u>Direction</u>	<u>Distance (mi/ft)</u>	<u>Map Key</u>
ALEXANDER AUTOMOTIVE	7710 HWY 431 N ALBERTVILLE AL 35950 <i>EPA Handler ID: ALD983181918</i>	WSW	0.06 / 330.48	3

State

LUST - Leaking Underground Storage Tanks

A search of the LUST database, dated Jan 17, 2023 has found that there are 4 LUST site(s) within approximately 0.50 miles of the project property.

<u>Equal/Higher Elevation</u>	<u>Address</u>	<u>Direction</u>	<u>Distance (mi/ft)</u>	<u>Map Key</u>
431 SHELL	7473 HWY 431, ALBERTVILLE, AL 35950 AL <i>Incident No Status: UST95-08-08 Closed</i>	SSE	0.10 / 510.53	5
431 SHELL	7473 HWY 431, ALBERTVILLE, AL 35950 AL <i>Incident No Status: UST95-08-06 Closed</i>	SSE	0.10 / 510.53	5
ALBERTVILLE BP FOOD	7435 HIGHWAY 431 & HIGHLAND ST, ALBERTVILLE, AL 35950 AL <i>Incident No Status: UST05-12-08 Closed</i>	SE	0.12 / 648.89	7
<u>Lower Elevation</u>	<u>Address</u>	<u>Direction</u>	<u>Distance (mi/ft)</u>	<u>Map Key</u>
MARSHALL COUNTY FARMER'S CO-OP	427 NORTH BROAD STREET, ALBERTVILLE, AL AL	SE	0.36 / 1,918.98	9

Lower Elevation **Address** **Direction** **Distance (mi/ft)** **Map Key**

Incident No | Status: UST99-12-08 | Closed

AST - Aboveground Storage Tanks

A search of the AST database, dated Oct 15, 2021 has found that there are 2 AST site(s) within approximately 0.25 miles of the project property.

Equal/Higher Elevation **Address** **Direction** **Distance (mi/ft)** **Map Key**

AMERICAN RECYCLING CO HWY 431 N & MATHIS MILL RD SSE 0.02 / 90.70 [2](#)
ALBERTVILLE AL 35950

*Site ID No: 16965
Tank No | Removal Date 3: 1 |*

MITCHELL GROCERY RAILROAD AVE PO BOX 370 WSW 0.16 / 830.22 [8](#)
ALBERTVILLE AL 35950

*Site ID No: 16485
Tank No | Removal Date 3: 1 |*

UST - Underground Storage Tanks

A search of the UST database, dated Oct 15, 2021 has found that there are 3 UST site(s) within approximately 0.12 miles of the project property.

Equal/Higher Elevation **Address** **Direction** **Distance (mi/ft)** **Map Key**

AMERICAN RECYCLING CO HWY 431 N & MATHIS MILL RD SSE 0.02 / 90.70 [2](#)
ALBERTVILLE AL 35950

Site ID No: 16965

431 SHELL 7473 HWY 431 SSE 0.10 / 510.53 [5](#)
ALBERTVILLE AL 35950

*Site ID No: 4100
Tank No | Removal Date 3: 1 | 1/24/1995, 4 | 1/24/1995, 6 | 1/24/1995, 2 | 1/24/1995, 3 | 1/24/1995*

BP FOOD MART 2 7435 HIGHWAY 431 & HIGHLAND ST SE 0.12 / 648.89 [7](#)
ALBERTVILLE AL 35950

*Site ID No: 17295
Tank No | Removal Date 3: 2 |, 3 |, 1 |*

DTNK - Delisted Storage Tanks

A search of the DTNK database, dated Oct 15, 2021 has found that there are 1 DTNK site(s) within approximately 0.25 miles of the project property.

Equal/Higher Elevation **Address** **Direction** **Distance (mi/ft)** **Map Key**

ALBERTVILLE BP FOOD 7435 HIGHWAY 431 & HIGHLAND ST SE 0.12 / 648.89 [7](#)
ALBERTVILLE AL 35950

Non Standard

Federal

FINDS/FRS - Facility Registry Service/Facility Index

A search of the FINDS/FRS database, dated Aug 18, 2022 has found that there are 1 FINDS/FRS site(s) within approximately 0.02 miles of the project property.

<u>Equal/Higher Elevation</u>	<u>Address</u>	<u>Direction</u>	<u>Distance (mi/ft)</u>	<u>Map Key</u>
ALBERTVILLE 431 RECYCLING	500 MATHIS MILL ROAD ALBERTVILLE AL 35950	SSE	0.00 / 0.00	1
	<i>Registry ID: 110010102753</i>			

NCDL - National Clandestine Drug Labs

A search of the NCDL database, dated Aug 30, 2022 has found that there are 2 NCDL site(s) within approximately 0.12 miles of the project property.

<u>Lower Elevation</u>	<u>Address</u>	<u>Direction</u>	<u>Distance (mi/ft)</u>	<u>Map Key</u>
	911 Highland Albertville AL	E	0.11 / 559.90	6
	911 Highland St Albertville AL	E	0.11 / 559.90	6

State

SPILLS - Spill Incident List

A search of the SPILLS database, dated Mar 15, 2023 has found that there are 1 SPILLS site(s) within approximately 0.12 miles of the project property.

<u>Equal/Higher Elevation</u>	<u>Address</u>	<u>Direction</u>	<u>Distance (mi/ft)</u>	<u>Map Key</u>
Roberts Engineering	ALBERTVILLE AL	ESE	0.09 / 453.54	4
	<i>Closed Date: 6/13/2002 12:00:00 AM</i>			



Map: 1.0 Mile Radius
 Order Number: 23050100016
 Address: 500 Mathis Mill Road, Albertville, AL



- | | | | |
|------------------------------|------------------------|---------------------|--|
| Project Property | Buffer Outline | State | FWS Special Designation Areas |
| Sites with Higher Elevation | Freeways; Highways | Country | National Priorities List (Active, Delisted, Proposed, Institutional Control) |
| Sites with Same Elevation | Traffic Circle; Ramp | National Wetland | |
| Sites with Lower Elevation | Major & Minor Arterial | Indian Reserve Land | |
| Sites with Unknown Elevation | Traffic Circle; Ramp | Plume | |
| Areas with Higher Elevation | Local Road | 100 Year Flood Zone | |
| Areas with Same Elevation | Rail | 500 Year Flood Zone | |
| Areas with Lower Elevation | | | |
| Areas with Unknown Elevation | | | |



Map: 0.5 Mile Radius

Order Number: 23050100016
Address: 500 Mathis Mill Road, Albertville, AL



- Project Property
- Buffer Outline
- ▲ Sites with Higher Elevation
- Sites with Same Elevation
- ▼ Sites with Lower Elevation
- Sites with Unknown Elevation
- Areas with Higher Elevation
- Areas with Same Elevation
- Areas with Lower Elevation
- Areas with Unknown Elevation
- Freeways; Highways
- Traffic Circle; Ramp
- Major & Minor Arterial
- Traffic Circle; Ramp
- Local Road
- Rail
- State
- Country
- National Wetland
- Indian Reserve Land
- Plume
- 100 Year Flood Zone
- 500 Year Flood Zone
- FWS Special Designation Areas
- National Priorities List (Active, Delisted, Proposed, Institutional Control)



Map: 0.25 Mile Radius

Order Number: 23050100016
Address: 500 Mathis Mill Road, Albertville, AL



- | | | | |
|------------------------------|------------------------|---------------------|--|
| Project Property | Buffer Outline | State | FWS Special Designation Areas |
| Sites with Higher Elevation | Freeways; Highways | Country | National Priorities List (Active, Delisted, Proposed, Institutional Control) |
| Sites with Same Elevation | Traffic Circle; Ramp | National Wetland | |
| Sites with Lower Elevation | Major & Minor Arterial | Indian Reserve Land | |
| Sites with Unknown Elevation | Traffic Circle; Ramp | Plume | |
| Areas with Higher Elevation | Local Road | 100 Year Flood Zone | |
| Areas with Same Elevation | Rail | 500 Year Flood Zone | |
| Areas with Lower Elevation | | | |
| Areas with Unknown Elevation | | | |



Service Layer Credits: Source: Esri, Maxar, Earthstar Geographics, and the GIS User Community
 1:10000

Aerial Year: 2018

Address: 500 Mathis Mill Road, Albertville, AL

Source: ESRI World Imagery

Order Number: 23050100016



© ERIS Information Inc.

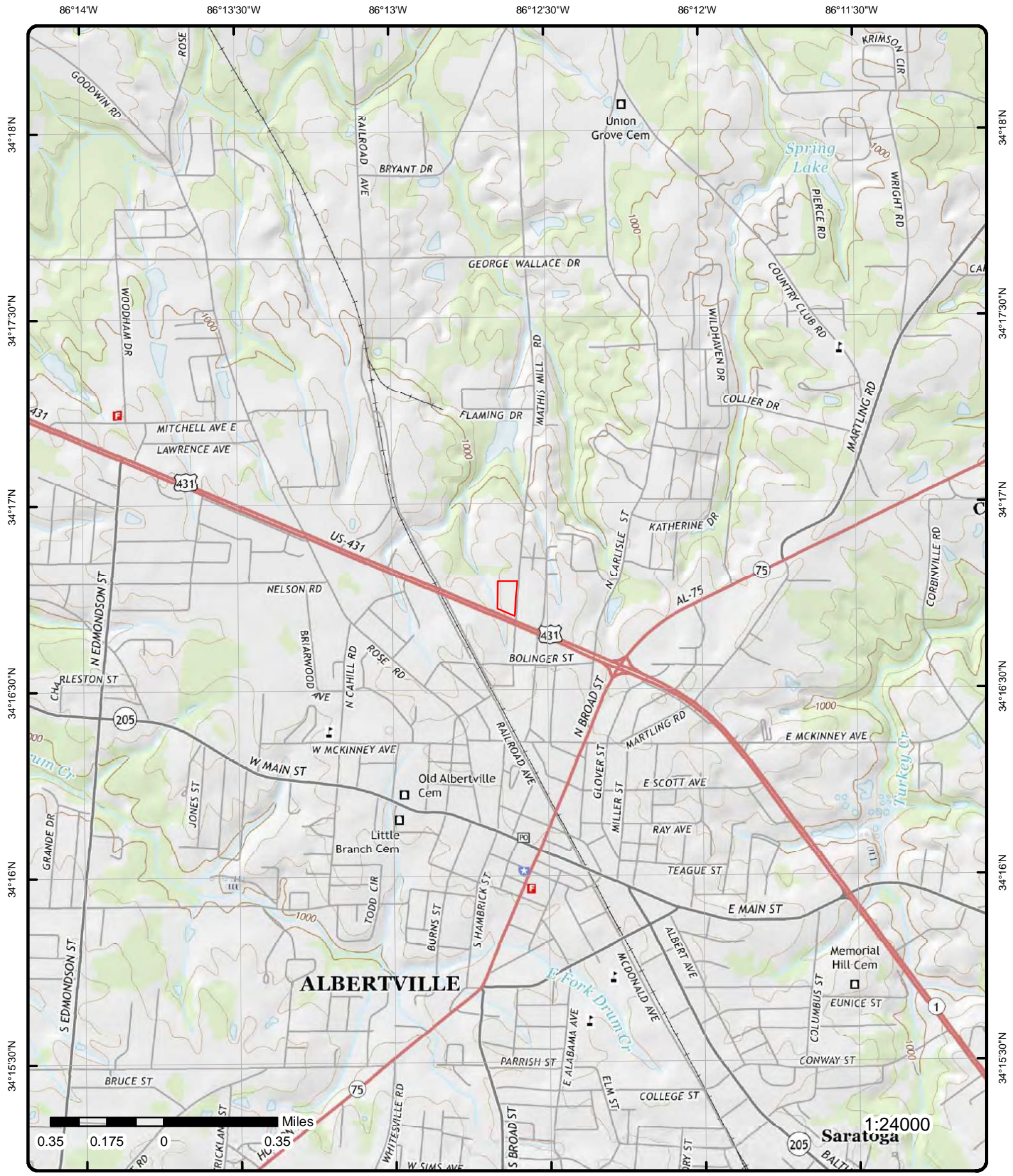

Topographic Map Year: 2018

Address: 500 Mathis Mill Road, AL

Quadrangle(s): Albertville, AL; Boaz, AL

Source: USGS Topographic Map

Order Number: 23050100016



© ERIS Information Inc.

Detail Report

Map Key	Number of Records	Direction	Distance (mi/ft)	Elev/Diff (ft)	Site	DB
1	1 of 1	SSE	0.00 / 0.00	1,043.21 / 1	ALBERTVILLE 431 RECYCLING 500 MATHIS MILL ROAD ALBERTVILLE AL 35950	FINDS/FRS

Registry ID: 110010102753
FIPS Code: AL095
HUC Code: 06030001
Site Type Name: STATIONARY
Location Description:
Supplemental Location:
Create Date: 01-MAR-00
Update Date: 03-SEP-16
Interest Types: ICIS-NPDES NON-MAJOR, STORM WATER INDUSTRIAL
SIC Codes: 5093
SIC Code Descriptions: SCRAP AND WASTE MATERIALS
NAICS Codes:
NAICS Code Descriptions:
Conveyor: FRS-GEOCODE
Federal Facility Code:
Federal Agency Name:
Tribal Land Code:
Tribal Land Name:
Congressional Dist No: 04
Census Block Code: 010950308013042
EPA Region Code: 04
County Name: MARSHALL
US/Mexico Border Ind:
Latitude: 34.279994
Longitude: -86.209845
Reference Point: ENTRANCE POINT OF A FACILITY OR STATION
Coord Collection Method: ADDRESS MATCHING-HOUSE NUMBER
Accuracy Value: 50
Datum: NAD83
Source:
Facility Detail Rprt URL: https://ofmpub.epa.gov/frs_public2/fii_query_detail.disp_program_facility?p_registry_id=110010102753
Data Source: Facility Registry Service - Single File
Program Acronyms:

NPDES:ALG180035

2	1 of 2	SSE	0.02 / 90.70	1,044.30 / 2	AMERICAN RECYCLING CO HWY 431 N & MATHIS MILL RD ALBERTVILLE AL 35950	AST
-------------------	--------	-----	--------------	--------------	---	-----

Site ID No: 16965 Account No: 12979 Exempt: Loc w/i Indian Lands: Loc Wellhead Prot: Cannot Locate Site: Abandoned Site: Residence Adj to Site: Residence w/i 300 Ft: Date Last Inspected:	Undr Dispers Contain: UDC Insp Results: UDC Insp Date: Site ID County: 95 County Name: MARSHALL Site Zip 2: Site Contact Name: CHARLES CROW Site Contact Phone: 2058783051 GPS Lat Dec Deg: 34.279111 GPS Long Dec Deg: -86.210323
---	---

Map Key	Number of Records	Direction	Distance (mi/ft)	Elev/Diff (ft)	Site	DB
---------	-------------------	-----------	------------------	----------------	------	----

Tanks Information

Tank No:	1	Removal Date 3:	
Unique Tank No:	3423	Install Date C1:	1/1/1901
Current A1:		Capacity D:	560
Temporary A2:		Unleaded E1A:	
Permanent A3:	X	Midgrade Gas E1B:	
Located Abvgrnd B1:		Premium E1C:	
Located Undrgrnd B2:		Diesel 5B E1D:	X
No of Comprtment 5A:	1	Kerosene 5B E1E:	
Last Usage Date A2A:		Aviation Fuel 5B E1F:	
Last Quantity A2B:		Other Petro E1H:	
Retail Tank F2:		State Fed Govt F6:	
Bulk Facility Tank F3:		Farm Residential F7:	
Industrial Tank F4:	X	Within Dist of Well 1:	
Emerg Power Gen F1:		Notif Not Required F8:	
Tank Comments:			

Owner Information

GSA ID:		Owner Name:	KNIGHT OIL COMPANY, INC.
Exempt:		Owner Address:	P.O. BOX 1024
Owner Type 2:	P	Owner City:	ALBERTVILLE
Owner Contact Name:	STEVE KNIGHT	Owner State:	AL
Owner Cont Phone:	2565052113	Owner Zip:	35950
Owner Phone:	2568783141	Owner Zip 2:	1024
Fax No:	2568780625		

<u>2</u>	2 of 2	SSE	0.02 / 90.70	1,044.30 / 2	AMERICAN RECYCLING CO HWY 431 N & MATHIS MILL RD ALBERTVILLE AL 35950	UST
----------	--------	-----	--------------	--------------	---	-----

Site ID No:	16965	Undr Dispers Contain:	
Account No:	12979	UDC Insp Results:	
Exempt:		UDC Insp Date:	
Loc w/i Indian Lands:		Site ID County:	95
Loc Wellhead Prot:		County Name:	
Cannot Locate Site:		Site Zip 2:	
Abandoned Site:		Site Contact Name:	
Residence Adj to Site:		Site Contact Phone:	
Residence w/i 300 Ft:		GPS Lat Dec Deg:	34.279111
Date Last Inspected:		GPS Long Dec Deg:	-86.210323
Source:	ADEM, UST view to access sites - Online Map Portal		

Owners Information

GSA ID:		Owner Zip:	35950
Exempt:		Owner Zip 2:	1024
Owner Type 2:	P	Owner Phone:	2568783141
Owner Name:	KNIGHT OIL COMPANY, INC.	Owner Contact Name:	STEVE KNIGHT
Owner Address:	P.O. BOX 1024	Owner Contact Ph:	2565052113
Owner City:	ALBERTVILLE	Fax No:	2568780625
Owner State:	AL		

Map Detail

Site ID No:	16965	Owner Type 2:	P
Site Seq No:	16345	GPS Lat Dec Deg:	34.279111
Stage1 Facility No:		GPS Long Dec Deg:	-86.210323
Row Version:	19	GPS Lat Conv Deg:	34
Exempt:		GPS Lat Conv Min:	16
Duplicate:		GPS Lat Conv Sec:	44.8
Transfer:		GPS Long Conv Deg:	-86

Map Key	Number of Records	Direction	Distance (mi/ft)	Elev/Diff (ft)	Site	DB
Site Contact Name: CHARLES CROW Site Contact Phone: 2058783051 Site Add Date: Date Last Inspected: Cannot Locate Site: Abandoned Site: No 3 Yr Insp Tanks: 0 UDC Insp Date: UDC Insp Results: Reg Tanks Per Site: 0 Reg Tanks This FY: 0 Ins Tanks This FY: 0 Account Trans to or Dup of: 0 Site County Trans to or Dup of: 0 Site No Trans to or Dup of: 0 Date Transfer Exempt or Dup: Currently in Use Tanks at Site: 0 Permanently Out of Use Tanks: 0 No of Retired Tanks: 0 No of Tanks in Tank File: 0 No of Temp Closed Tanks: 0 No of TDQ Closed Tanks: 0 No of Contested Tanks: 0 In Use Tanks Not in Compliance: 0 In Use Tanks in Compliance: 0 In Use Tanks Complying Cp So: 0 In Use Complying LT: 0 Located Within Indian Lands: No of Above Ground at Site: 1 No Active Abovegrnd at Site: 0 GPS Table Updated By: jbm GPS Table Updated Date: 8/17/2007 8:00 PM Located Wellhead Protection: Residence Adjacent to Site: Residence Within 300 Feet: Under Dispersion Containment:						
<u>3</u>	1 of 1	WSW	0.06 / 330.48	1,041.80 / 0	ALEXANDER AUTOMOTIVE 7710 HWY 431 N ALBERTVILLE AL 35950	RCRA VSQG

EPA Handler ID: ALD983181918
Gen Status Universe: VSG
Contact Name: JOHNNY PRANCE
Contact Address: P O BOX 280 , , ALBERTVILLE , AL, 35950 , US
Contact Phone No and Ext: 256-878-0281
Contact Email: SERVICE@ALEXANDERAUTOMOTIVE.COM
Contact Country: US
County Name: MARSHALL
EPA Region: 04
Land Type: Private
Receive Date: 20120326
Location Latitude: 34.279242
Location Longitude: -86.213349

Violation/Evaluation Summary

Note: NO VIOLATIONS: All of the compliance records associated with this facility (EPA ID) indicate NO VIOLATIONS; Compliance Monitoring and Enforcement table dated Jan, 2023.

Evaluation Details

Evaluation Start Date: 19980326
Evaluation Type Description: COMPLIANCE EVALUATION INSPECTION ON-SITE
Violation Short Description:

Map Key	Number of Records	Direction	Distance (mi/ft)	Elev/Diff (ft)	Site	DB
----------------	--------------------------	------------------	-------------------------	-----------------------	-------------	-----------

Return to Compliance Date:
Evaluation Agency: State

Evaluation Start Date: 19930929
Evaluation Type Description: COMPLIANCE EVALUATION INSPECTION ON-SITE
Violation Short Description:
Return to Compliance Date:
Evaluation Agency: State

Handler Summary

Importer Activity: No
Mixed Waste Generator: No
Transporter Activity: No
Transfer Facility: No
Onsite Burner Exemption: No
Furnace Exemption: No
Underground Injection Activity: No
Commercial TSD: No
Used Oil Transporter: No
Used Oil Transfer Facility: No
Used Oil Processor: No
Used Oil Refiner: No
Used Oil Burner: No
Used Oil Market Burner: No
Used Oil Spec Marketer: No

Hazardous Waste Handler Details

Sequence No: 1
Receive Date: 19931214
Handler Name: PAUL SMITH CHEVROLET INC
Federal Waste Generator Code: 3
Generator Code Description: Very Small Quantity Generator
Source Type: Implementer

Hazardous Waste Handler Details

Sequence No: 12
Receive Date: 20120326
Handler Name: ALEXANDER AUTOMOTIVE
Federal Waste Generator Code: 3
Generator Code Description: Very Small Quantity Generator
Source Type: Notification

Waste Code Details

Hazardous Waste Code: D001
Waste Code Description: IGNITABLE WASTE

Hazardous Waste Handler Details

Sequence No: 2
Receive Date: 20020430
Handler Name: PAUL SMITH CHEVROLET INC
Federal Waste Generator Code: 3
Generator Code Description: Very Small Quantity Generator
Source Type: Notification

Waste Code Details

Hazardous Waste Code: D001

Map Key	Number of Records	Direction	Distance (mi/ft)	Elev/Diff (ft)	Site	DB
Waste Code Description:		IGNITABLE WASTE				
Hazardous Waste Code:		F003				
Waste Code Description:		THE FOLLOWING SPENT NONHALOGENATED SOLVENTS: XYLENE, ACETONE, ETHYL ACETATE, ETHYL BENZENE, ETHYL ETHER, METHYL ISOBUTYL KETONE, N-BUTYL ALCOHOL, CYCLOHEXANONE, AND METHANOL; ALL SPENT SOLVENT MIXTURES/BLENDS CONTAINING, BEFORE USE, ONLY THE ABOVE SPENT NONHALOGENATED SOLVENTS; AND ALL SPENT SOLVENT MIXTURES/BLENDS CONTAINING, BEFORE USE, ONE OR MORE OF THE ABOVE NONHALOGENATED SOLVENTS, AND A TOTAL OF TEN PERCENT OR MORE (BY VOLUME) OF ONE OR MORE OF THOSE SOLVENTS LISTED IN F001, F002, F004, AND F005; AND STILL BOTTOMS FROM THE RECOVERY OF THESE SPENT SOLVENTS AND SPENT SOLVENT MIXTURES.				
Hazardous Waste Code:		F005				
Waste Code Description:		THE FOLLOWING SPENT NONHALOGENATED SOLVENTS: TOLUENE, METHYL ETHYL KETONE, CARBON DISULFIDE, ISOBUTANOL, PYRIDINE, BENZENE, 2-ETHOXYETHANOL, AND 2-NITROPROPANE; ALL SPENT SOLVENT MIXTURES/BLENDS CONTAINING, BEFORE USE, A TOTAL OF TEN PERCENT OR MORE (BY VOLUME) OF ONE OR MORE OF THE ABOVE NONHALOGENATED SOLVENTS OR THOSE SOLVENTS LISTED IN F001, F002, OR F004; AND STILL BOTTOMS FROM THE RECOVERY OF THESE SPENT SOLVENTS AND SPENT SOLVENT MIXTURES.				
<u>Hazardous Waste Handler Details</u>						
Sequence No:		3				
Receive Date:		20030502				
Handler Name:		ALEXANDER CHEVROLET INC				
Federal Waste Generator Code:		3				
Generator Code Description:		Very Small Quantity Generator				
Source Type:		Notification				
<u>Waste Code Details</u>						
Hazardous Waste Code:		D001				
Waste Code Description:		IGNITABLE WASTE				
Hazardous Waste Code:		F003				
Waste Code Description:		THE FOLLOWING SPENT NONHALOGENATED SOLVENTS: XYLENE, ACETONE, ETHYL ACETATE, ETHYL BENZENE, ETHYL ETHER, METHYL ISOBUTYL KETONE, N-BUTYL ALCOHOL, CYCLOHEXANONE, AND METHANOL; ALL SPENT SOLVENT MIXTURES/BLENDS CONTAINING, BEFORE USE, ONLY THE ABOVE SPENT NONHALOGENATED SOLVENTS; AND ALL SPENT SOLVENT MIXTURES/BLENDS CONTAINING, BEFORE USE, ONE OR MORE OF THE ABOVE NONHALOGENATED SOLVENTS, AND A TOTAL OF TEN PERCENT OR MORE (BY VOLUME) OF ONE OR MORE OF THOSE SOLVENTS LISTED IN F001, F002, F004, AND F005; AND STILL BOTTOMS FROM THE RECOVERY OF THESE SPENT SOLVENTS AND SPENT SOLVENT MIXTURES.				
Hazardous Waste Code:		F005				
Waste Code Description:		THE FOLLOWING SPENT NONHALOGENATED SOLVENTS: TOLUENE, METHYL ETHYL KETONE, CARBON DISULFIDE, ISOBUTANOL, PYRIDINE, BENZENE, 2-ETHOXYETHANOL, AND 2-NITROPROPANE; ALL SPENT SOLVENT MIXTURES/BLENDS CONTAINING, BEFORE USE, A TOTAL OF TEN PERCENT OR MORE (BY VOLUME) OF ONE OR MORE OF THE ABOVE NONHALOGENATED SOLVENTS OR THOSE SOLVENTS LISTED IN F001, F002, OR F004; AND STILL BOTTOMS FROM THE RECOVERY OF THESE SPENT SOLVENTS AND SPENT SOLVENT MIXTURES.				
<u>Hazardous Waste Handler Details</u>						
Sequence No:		6				
Receive Date:		20060424				
Handler Name:		ALEXANDER CHEVROLET INC				
Federal Waste Generator Code:		3				
Generator Code Description:		Very Small Quantity Generator				
Source Type:		Notification				
<u>Waste Code Details</u>						
Hazardous Waste Code:		D001				
Waste Code Description:		IGNITABLE WASTE				

Map Key	Number of Records	Direction	Distance (mi/ft)	Elev/Diff (ft)	Site	DB
---------	-------------------	-----------	------------------	----------------	------	----

Hazardous Waste Code: F003
Waste Code Description: THE FOLLOWING SPENT NONHALOGENATED SOLVENTS: XYLENE, ACETONE, ETHYL ACETATE, ETHYL BENZENE, ETHYL ETHER, METHYL ISOBUTYL KETONE, N-BUTYL ALCOHOL, CYCLOHEXANONE, AND METHANOL; ALL SPENT SOLVENT MIXTURES/BLENDS CONTAINING, BEFORE USE, ONLY THE ABOVE SPENT NONHALOGENATED SOLVENTS; AND ALL SPENT SOLVENT MIXTURES/BLENDS CONTAINING, BEFORE USE, ONE OR MORE OF THE ABOVE NONHALOGENATED SOLVENTS, AND A TOTAL OF TEN PERCENT OR MORE (BY VOLUME) OF ONE OR MORE OF THOSE SOLVENTS LISTED IN F001, F002, F004, AND F005; AND STILL BOTTOMS FROM THE RECOVERY OF THESE SPENT SOLVENTS AND SPENT SOLVENT MIXTURES.

Hazardous Waste Code: F005
Waste Code Description: THE FOLLOWING SPENT NONHALOGENATED SOLVENTS: TOLUENE, METHYL ETHYL KETONE, CARBON DISULFIDE, ISOBUTANOL, PYRIDINE, BENZENE, 2-ETHOXYETHANOL, AND 2-NITROPROPANE; ALL SPENT SOLVENT MIXTURES/BLENDS CONTAINING, BEFORE USE, A TOTAL OF TEN PERCENT OR MORE (BY VOLUME) OF ONE OR MORE OF THE ABOVE NONHALOGENATED SOLVENTS OR THOSE SOLVENTS LISTED IN F001, F002, OR F004; AND STILL BOTTOMS FROM THE RECOVERY OF THESE SPENT SOLVENTS AND SPENT SOLVENT MIXTURES.

Hazardous Waste Handler Details

Sequence No: 8
Receive Date: 20080417
Handler Name: ALEXANDER CHEVROLET INC
Federal Waste Generator Code: 3
Generator Code Description: Very Small Quantity Generator
Source Type: Notification

Waste Code Details

Hazardous Waste Code: D001
Waste Code Description: IGNITABLE WASTE

Hazardous Waste Code: F003
Waste Code Description: THE FOLLOWING SPENT NONHALOGENATED SOLVENTS: XYLENE, ACETONE, ETHYL ACETATE, ETHYL BENZENE, ETHYL ETHER, METHYL ISOBUTYL KETONE, N-BUTYL ALCOHOL, CYCLOHEXANONE, AND METHANOL; ALL SPENT SOLVENT MIXTURES/BLENDS CONTAINING, BEFORE USE, ONLY THE ABOVE SPENT NONHALOGENATED SOLVENTS; AND ALL SPENT SOLVENT MIXTURES/BLENDS CONTAINING, BEFORE USE, ONE OR MORE OF THE ABOVE NONHALOGENATED SOLVENTS, AND A TOTAL OF TEN PERCENT OR MORE (BY VOLUME) OF ONE OR MORE OF THOSE SOLVENTS LISTED IN F001, F002, F004, AND F005; AND STILL BOTTOMS FROM THE RECOVERY OF THESE SPENT SOLVENTS AND SPENT SOLVENT MIXTURES.

Hazardous Waste Code: F005
Waste Code Description: THE FOLLOWING SPENT NONHALOGENATED SOLVENTS: TOLUENE, METHYL ETHYL KETONE, CARBON DISULFIDE, ISOBUTANOL, PYRIDINE, BENZENE, 2-ETHOXYETHANOL, AND 2-NITROPROPANE; ALL SPENT SOLVENT MIXTURES/BLENDS CONTAINING, BEFORE USE, A TOTAL OF TEN PERCENT OR MORE (BY VOLUME) OF ONE OR MORE OF THE ABOVE NONHALOGENATED SOLVENTS OR THOSE SOLVENTS LISTED IN F001, F002, OR F004; AND STILL BOTTOMS FROM THE RECOVERY OF THESE SPENT SOLVENTS AND SPENT SOLVENT MIXTURES.

Hazardous Waste Handler Details

Sequence No: 7
Receive Date: 20070417
Handler Name: ALEXANDER CHEVROLET INC
Federal Waste Generator Code: 3
Generator Code Description: Very Small Quantity Generator
Source Type: Notification

Waste Code Details

Hazardous Waste Code: D001
Waste Code Description: IGNITABLE WASTE

Map Key	Number of Records	Direction	Distance (mi/ft)	Elev/Diff (ft)	Site	DB
----------------	--------------------------	------------------	-------------------------	-----------------------	-------------	-----------

Hazardous Waste Code: F003
Waste Code Description: THE FOLLOWING SPENT NONHALOGENATED SOLVENTS: XYLENE, ACETONE, ETHYL ACETATE, ETHYL BENZENE, ETHYL ETHER, METHYL ISOBUTYL KETONE, N-BUTYL ALCOHOL, CYCLOHEXANONE, AND METHANOL; ALL SPENT SOLVENT MIXTURES/BLENDS CONTAINING, BEFORE USE, ONLY THE ABOVE SPENT NONHALOGENATED SOLVENTS; AND ALL SPENT SOLVENT MIXTURES/BLENDS CONTAINING, BEFORE USE, ONE OR MORE OF THE ABOVE NONHALOGENATED SOLVENTS, AND A TOTAL OF TEN PERCENT OR MORE (BY VOLUME) OF ONE OR MORE OF THOSE SOLVENTS LISTED IN F001, F002, F004, AND F005; AND STILL BOTTOMS FROM THE RECOVERY OF THESE SPENT SOLVENTS AND SPENT SOLVENT MIXTURES.

Hazardous Waste Code: F005
Waste Code Description: THE FOLLOWING SPENT NONHALOGENATED SOLVENTS: TOLUENE, METHYL ETHYL KETONE, CARBON DISULFIDE, ISOBUTANOL, PYRIDINE, BENZENE, 2-ETHOXYETHANOL, AND 2-NITROPROPANE; ALL SPENT SOLVENT MIXTURES/BLENDS CONTAINING, BEFORE USE, A TOTAL OF TEN PERCENT OR MORE (BY VOLUME) OF ONE OR MORE OF THE ABOVE NONHALOGENATED SOLVENTS OR THOSE SOLVENTS LISTED IN F001, F002, OR F004; AND STILL BOTTOMS FROM THE RECOVERY OF THESE SPENT SOLVENTS AND SPENT SOLVENT MIXTURES.

Hazardous Waste Handler Details

Sequence No: 11
Receive Date: 20110317
Handler Name: ALEXANDER AUTOMOTIVE
Federal Waste Generator Code: 3
Generator Code Description: Very Small Quantity Generator
Source Type: Notification

Waste Code Details

Hazardous Waste Code: D001
Waste Code Description: IGNITABLE WASTE

Hazardous Waste Handler Details

Sequence No: 9
Receive Date: 20090406
Handler Name: ALEXANDER MAZDA
Federal Waste Generator Code: 3
Generator Code Description: Very Small Quantity Generator
Source Type: Notification

Waste Code Details

Hazardous Waste Code: D001
Waste Code Description: IGNITABLE WASTE

Hazardous Waste Handler Details

Sequence No: 4
Receive Date: 20040419
Handler Name: ALEXANDER CHEVROLET INC
Federal Waste Generator Code: 3
Generator Code Description: Very Small Quantity Generator
Source Type: Notification

Waste Code Details

Hazardous Waste Code: D001
Waste Code Description: IGNITABLE WASTE

Hazardous Waste Code: F003
Waste Code Description: THE FOLLOWING SPENT NONHALOGENATED SOLVENTS: XYLENE, ACETONE, ETHYL ACETATE, ETHYL

<i>Map Key</i>	<i>Number of Records</i>	<i>Direction</i>	<i>Distance (mi/ft)</i>	<i>Elev/Diff (ft)</i>	<i>Site</i>	<i>DB</i>
----------------	--------------------------	------------------	-------------------------	-----------------------	-------------	-----------

BENZENE, ETHYL ETHER, METHYL ISOBUTYL KETONE, N-BUTYL ALCOHOL, CYCLOHEXANONE, AND METHANOL; ALL SPENT SOLVENT MIXTURES/BLENDS CONTAINING, BEFORE USE, ONLY THE ABOVE SPENT NONHALOGENATED SOLVENTS; AND ALL SPENT SOLVENT MIXTURES/BLENDS CONTAINING, BEFORE USE, ONE OR MORE OF THE ABOVE NONHALOGENATED SOLVENTS, AND A TOTAL OF TEN PERCENT OR MORE (BY VOLUME) OF ONE OR MORE OF THOSE SOLVENTS LISTED IN F001, F002, F004, AND F005; AND STILL BOTTOMS FROM THE RECOVERY OF THESE SPENT SOLVENTS AND SPENT SOLVENT MIXTURES.

Hazardous Waste Code: F005
Waste Code Description: THE FOLLOWING SPENT NONHALOGENATED SOLVENTS: TOLUENE, METHYL ETHYL KETONE, CARBON DISULFIDE, ISOBUTANOL, PYRIDINE, BENZENE, 2-ETHOXYETHANOL, AND 2-NITROPROPANE; ALL SPENT SOLVENT MIXTURES/BLENDS CONTAINING, BEFORE USE, A TOTAL OF TEN PERCENT OR MORE (BY VOLUME) OF ONE OR MORE OF THE ABOVE NONHALOGENATED SOLVENTS OR THOSE SOLVENTS LISTED IN F001, F002, OR F004; AND STILL BOTTOMS FROM THE RECOVERY OF THESE SPENT SOLVENTS AND SPENT SOLVENT MIXTURES.

Hazardous Waste Handler Details

Sequence No: 1
Receive Date: 19940106
Handler Name: PAUL SMITH CHEVROLET INC
Federal Waste Generator Code: 2
Generator Code Description: Small Quantity Generator
Source Type: Notification

Hazardous Waste Handler Details

Sequence No: 5
Receive Date: 20050426
Handler Name: ALEXANDER CHEVROLET INC
Federal Waste Generator Code: 3
Generator Code Description: Very Small Quantity Generator
Source Type: Notification

Waste Code Details

Hazardous Waste Code: D001
Waste Code Description: IGNITABLE WASTE

Hazardous Waste Code: F003
Waste Code Description: THE FOLLOWING SPENT NONHALOGENATED SOLVENTS: XYLENE, ACETONE, ETHYL ACETATE, ETHYL BENZENE, ETHYL ETHER, METHYL ISOBUTYL KETONE, N-BUTYL ALCOHOL, CYCLOHEXANONE, AND METHANOL; ALL SPENT SOLVENT MIXTURES/BLENDS CONTAINING, BEFORE USE, ONLY THE ABOVE SPENT NONHALOGENATED SOLVENTS; AND ALL SPENT SOLVENT MIXTURES/BLENDS CONTAINING, BEFORE USE, ONE OR MORE OF THE ABOVE NONHALOGENATED SOLVENTS, AND A TOTAL OF TEN PERCENT OR MORE (BY VOLUME) OF ONE OR MORE OF THOSE SOLVENTS LISTED IN F001, F002, F004, AND F005; AND STILL BOTTOMS FROM THE RECOVERY OF THESE SPENT SOLVENTS AND SPENT SOLVENT MIXTURES.

Hazardous Waste Code: F005
Waste Code Description: THE FOLLOWING SPENT NONHALOGENATED SOLVENTS: TOLUENE, METHYL ETHYL KETONE, CARBON DISULFIDE, ISOBUTANOL, PYRIDINE, BENZENE, 2-ETHOXYETHANOL, AND 2-NITROPROPANE; ALL SPENT SOLVENT MIXTURES/BLENDS CONTAINING, BEFORE USE, A TOTAL OF TEN PERCENT OR MORE (BY VOLUME) OF ONE OR MORE OF THE ABOVE NONHALOGENATED SOLVENTS OR THOSE SOLVENTS LISTED IN F001, F002, OR F004; AND STILL BOTTOMS FROM THE RECOVERY OF THESE SPENT SOLVENTS AND SPENT SOLVENT MIXTURES.

Hazardous Waste Handler Details

Sequence No: 10
Receive Date: 20100326
Handler Name: ALEXANDER MAZDA
Federal Waste Generator Code: 3
Generator Code Description: Very Small Quantity Generator
Source Type: Notification

Map Key	Number of Records	Direction	Distance (mi/ft)	Elev/Diff (ft)	Site	DB
---------	-------------------	-----------	------------------	----------------	------	----

Owner/Operator Details

Owner/Operator Ind:	Current Owner	Street No:	
Type:	Private	Street 1:	P.O. BOX 100
Name:	ALEXANDER CHEVROLET INC	Street 2:	
Date Became Current:	20020630	City:	ALBERTVILLE
Date Ended Current:		State:	AL
Phone:	256-878-0281	Country:	US
Source Type:	Notification	Zip Code:	35950

Owner/Operator Ind:	Current Operator	Street No:	7710
Type:	Private	Street 1:	HWY 431
Name:	ALEXANDER CHEVROLET INC	Street 2:	P O BOX 100
Date Became Current:	20020630	City:	ALBERTVILLE
Date Ended Current:		State:	AL
Phone:	256-878-0281	Country:	US
Source Type:	Notification	Zip Code:	35950

Owner/Operator Ind:	Current Operator	Street No:	
Type:	Private	Street 1:	PO BOX 280
Name:	TODD SIMS	Street 2:	
Date Became Current:	19800101	City:	ALBERTVILLE
Date Ended Current:		State:	AL
Phone:	256-878-0281	Country:	US
Source Type:	Notification	Zip Code:	35950

Owner/Operator Ind:	Current Operator	Street No:	
Type:	Private	Street 1:	PO BOX 280
Name:	TANYA WEINBEL	Street 2:	
Date Became Current:	19800101	City:	ALBERTVILLE
Date Ended Current:		State:	AL
Phone:	256-878-0281	Country:	US
Source Type:	Notification	Zip Code:	35950

Owner/Operator Ind:	Current Owner	Street No:	7710
Type:	Private	Street 1:	HWY 431
Name:	ALEXANDER CHEVROLET INC	Street 2:	P O BOX 100
Date Became Current:	20020630	City:	ALBERTVILLE
Date Ended Current:		State:	AL
Phone:	256-878-0281	Country:	US
Source Type:	Notification	Zip Code:	35950

Owner/Operator Ind:	Current Owner	Street No:	
Type:	Private	Street 1:	P O BOX 100
Name:	PAUL SMITH CHEVROLET INC	Street 2:	
Date Became Current:	17760101	City:	ALBERTVILLE
Date Ended Current:		State:	AL
Phone:	256-878-0281	Country:	US
Source Type:	Notification	Zip Code:	35950

Owner/Operator Ind:	Current Operator	Street No:	7710
Type:	Private	Street 1:	HWY 431 N
Name:	ROGER ROWAN	Street 2:	
Date Became Current:	20040413	City:	ALBERTVILLE
Date Ended Current:		State:	AL
Phone:	256-878-0281	Country:	US
Source Type:	Notification	Zip Code:	35950

Owner/Operator Ind:	Current Operator	Street No:	
Type:	Private	Street 1:	P.O. BOX 100
Name:	ALEXANDER CHEVROLET INC	Street 2:	
Date Became Current:	20040413	City:	ALBERTVILLE
Date Ended Current:		State:	AL
Phone:	256-878-0281	Country:	US
Source Type:	Notification	Zip Code:	35950

Owner/Operator Ind:	Current Owner	Street No:	
----------------------------	---------------	-------------------	--

Map Key	Number of Records	Direction	Distance (mi/ft)	Elev/Diff (ft)	Site	DB
Type:	Private				Street 1:	PO BOX 280
Name:	JACKIE AND TOMMY ALEXANDER				Street 2:	
Date Became Current:	19800101				City:	ALBERTVILLE
Date Ended Current:					State:	AL
Phone:	256-878-7282				Country:	US
Source Type:	Notification				Zip Code:	35950
Owner/Operator Ind:	Current Owner				Street No:	
Type:	Private				Street 1:	PO BOX 280
Name:	JACKIE AND TOMMY ALEXANDER				Street 2:	
Date Became Current:	19800101				City:	ALBERTVILLE
Date Ended Current:					State:	AL
Phone:	256-878-0281				Country:	US
Source Type:	Notification				Zip Code:	35950
Owner/Operator Ind:	Current Operator				Street No:	
Type:	Private				Street 1:	P.O. BOX 280
Name:	JOHNNY PRANCE				Street 2:	
Date Became Current:	19800101				City:	ALBERTVILLE
Date Ended Current:					State:	AL
Phone:					Country:	US
Source Type:	Notification				Zip Code:	35950

Historical Handler Details

Receive Dt: 20050426
Generator Code Description: Very Small Quantity Generator
Handler Name: ALEXANDER CHEVROLET INC

Receive Dt: 20080417
Generator Code Description: Very Small Quantity Generator
Handler Name: ALEXANDER CHEVROLET INC

Receive Dt: 19940106
Generator Code Description: Small Quantity Generator
Handler Name: PAUL SMITH CHEVROLET INC

Receive Dt: 20100326
Generator Code Description: Very Small Quantity Generator
Handler Name: ALEXANDER MAZDA

Receive Dt: 20110317
Generator Code Description: Very Small Quantity Generator
Handler Name: ALEXANDER AUTOMOTIVE

Receive Dt: 20070417
Generator Code Description: Very Small Quantity Generator
Handler Name: ALEXANDER CHEVROLET INC

Receive Dt: 20030502
Generator Code Description: Very Small Quantity Generator
Handler Name: ALEXANDER CHEVROLET INC

Receive Dt: 20040419
Generator Code Description: Very Small Quantity Generator
Handler Name: ALEXANDER CHEVROLET INC

Receive Dt: 20090406
Generator Code Description: Very Small Quantity Generator
Handler Name: ALEXANDER MAZDA

Receive Dt: 20060424
Generator Code Description: Very Small Quantity Generator
Handler Name: ALEXANDER CHEVROLET INC

Receive Dt: 19931214
Generator Code Description: Very Small Quantity Generator
Handler Name: PAUL SMITH CHEVROLET INC

Map Key	Number of Records	Direction	Distance (mi/ft)	Elev/Diff (ft)	Site	DB
Receive Dt:		20020430				
Generator Code Description:		Very Small Quantity Generator				
Handler Name:		PAUL SMITH CHEVROLET INC				

4	1 of 1	ESE	0.09 / 453.54	1,045.44 / 3	Roberts Engineering ALBERTVILLE AL	SPILLS
Incident RSN:	4026	Water Impact:	N			
Incident Status:	CLOSED	Air Impact:	Yes			
Incident Date:	6/12/2002 12:00:00 AM	Land Impact:	N			
Closed Date:	6/13/2002 12:00:00 AM	County:	MARSHALL			
Spilled Amt:	50	Lat:	34.2781			
Unit:	GAL	Long:	-86.2086			
Chemical Name:	Ammonia					

5	1 of 3	SSE	0.10 / 510.53	1,052.32 / 10	431 SHELL 7473 HWY 431, ALBERTVILLE, AL 35950 AL	LUST
Incident No:	UST95-08-06	Date Reportd (Map):	3/6/1995, 7:00 PM			
Facility Site No:	11287-095-004100	End Cleanup (Map):	5/15/2017, 8:00 PM			
Status:	Closed	Record No (Map):	4367			
Site County:	Marshall	Owner Name (Map):	EDWARD NESMITH			
Project Type:	Release Incident	Owner Addr (Map):	1009 EAST ALABAMA AVENUE			
Project Category:	Underground Tank Incident	Owner City (Map):	ALBERTVILLE			
Eligibility:	YES	Y (Map):	34.277273			
Incident No (Map):	UST950806	X (Map):	-86.209077			
Facility No (Map):	11287- 095- 004100	Latitude (Map):	34.277273			
Site Name (Map):	431 SHELL	Longitude (Map):	-86.209077			
Site Address (Map):	7473 HWY 431	Latitude:	34.277273			
Site City (Map):	ALBERTVILLE	Longitude:	-86.209077			
Site Name:	431 SHELL					
Site Address:	7473 HWY 431, ALBERTVILLE, AL 35950					
Owner Name:	EDWARD NESMITH					
Owner Address:	1009 EAST ALABAMA AVENUE, ALBERTVILLE, AL 35950					
Current Site Name:	431 SHELL					
Data Source:	Alabama Department of Environmental Management - UST Incident Sites; UST Corrective Action Sites (MapServer)					

5	2 of 3	SSE	0.10 / 510.53	1,052.32 / 10	431 SHELL 7473 HWY 431, ALBERTVILLE, AL 35950 AL	LUST
Incident No:	UST95-08-08	Date Reportd (Map):	3/6/1995, 7:00 PM			
Facility Site No:	11287-095-004100	End Cleanup (Map):	4/30/2009, 8:00 PM			
Status:	Closed	Record No (Map):	4368			
Site County:	Marshall	Owner Name (Map):	EDWARD NESMITH			
Project Type:	Release Incident	Owner Addr (Map):	1009 EAST ALABAMA AVENUE			
Project Category:	Underground Tank Incident	Owner City (Map):	ALBERTVILLE			
Eligibility:	YES	Y (Map):	34.277273			
Incident No (Map):	UST950808	X (Map):	-86.209077			
Facility No (Map):	11287- 095- 004100	Latitude (Map):	34.277273			
Site Name (Map):	431 SHELL	Longitude (Map):	-86.209077			
Site Address (Map):	HWY 431	Latitude:	34.277273			
Site City (Map):	ALBERTVILLE	Longitude:	-86.209077			
Site Name:	431 SHELL					
Site Address:	7473 HWY 431, ALBERTVILLE, AL 35950					
Owner Name:	EDWARD NESMITH					
Owner Address:	1009 EAST ALABAMA AVENUE, ALBERTVILLE, AL 35950					
Current Site Name:	431 SHELL					

Map Key	Number of Records	Direction	Distance (mi/ft)	Elev/Diff (ft)	Site	DB
Data Source:		Alabama Department of Environmental Management - UST Incident Sites; UST Corrective Action Sites (MapServer)				

<u>5</u>	3 of 3	SSE	0.10 / 510.53	1,052.32 / 10	431 SHELL 7473 HWY 431 ALBERTVILLE AL 35950	UST
----------	--------	-----	---------------	---------------	---	-----

Site ID No:	4100	Undr Dispers Contain:	
Account No:	11287	UDC Insp Results:	
Exempt:		UDC Insp Date:	
Loc w/i Indian Lands:		Site ID County:	95
Loc Wellhead Prot:		County Name:	MARSHALL
Cannot Locate Site:		Site Zip 2:	
Abandoned Site:		Site Contact Name:	ROBERT MAYO
Residence Adj to Site:		Site Contact Phone:	2055823781
Residence w/i 300 Ft:		GPS Lat Dec Deg:	34.277273
Date Last Inspected:		GPS Long Dec Deg:	-86.209077
Source:	ADEM Groundwater Branch UST Compliance Database; ADEM, UST view to access sites - Online Map Portal		

Tanks Information

Tank No:	1	Local Govt F5:	
Unique Tank No:	8547	State Fed Govt F6:	
CAS No E2B:		Farm Residential F7:	
Current A1:		Cannot Locate:	
Temporary A2:		Closed w/o Assess:	
Retired:		Within Dist of Well 1:	
Permanent A3:	X	Hazardous E2:	
No of Compart D1:	1	CERCLA Sub N E2A:	
No of Manif Tanks:	0	Emerg Power Gen F1:	
Capacity D:	6000	Removal Date 3:	1/24/1995
Retail Tank F2:		3 Year CP Rvw H:	
Bulk Facility Tank F3:		3 Year CP Rvw J:	
Industrial Tank F4:		3 Yr CP Test Dt H:	
Single Wall G:		3 Yr CP Test Dt J:	
Single Wall I:		Groundwater M9:	
Double Wall G:		Grndwtr Monit N2D:	
Steel G1:	X	Auto Shutoff L2:	
Coating Cathod H1:		Auto S/o Dev N1B:	
Interior Line H4:		Au Ele Ln Lk Det N2B:	
Double Wall I:		Aut Ln Lk Det 15 N1A:	
Bare Steel I1:	X	Fiberglass Ctd Stl G3:	
Unleaded Gas E1A:	X	Fiberglass Plastic G2:	
Midgrade Gas E1B:		Fibergls Plastic Pp I2:	
Premium Gas E1C:		Field Inst Cathod J2:	
Diesel E1D:		Field Inst Cathod H3:	
Kerosene E1E:		Sump Annual Insp N:	1/1/1901
Aviation Fuel E1F:		Sump Sensor N1D:	
Used Oil E1G:		Sump Sensor Test Dt:	
Virgin Oil E1H:		Flexible I3:	
Biodiesel E:		Catchment Basin K1:	
E 85 E:		Flow Restrictor L1:	
Oth Ext Prot Pipe J3:		Alarm L3:	
Other Extern H6:		ATG M1:	
Other M11:		Continuous Atg M2:	
Other Material G3:		Sec Containment M6:	
Other N1D:		Manual M5:	
Other N2H:		Stat Inv Recon 13M10:	X
Other Petro E1L:		Cont Alarm Syst N1C:	
Other Pipe I4:		Vapor M8:	
Line Tight Tst Dt 15:		Vapor Monitor N2C:	
Ln Tight Tst 3 Yrso1:		Sir 15 N2E:	
Test Date K:	1/1/1901	Intersti W 2 Cont N2F:	
T Test 13 M3:		Inert:	
Tt Test Reviewed:		Inert Date 3:	
Tight Test Date 13:		Install Date C1:	1/1/1981

Map Key	Number of Records	Direction	Distance (mi/ft)	Elev/Diff (ft)	Site	DB
---------	-------------------	-----------	------------------	----------------	------	----

Lt Test Rvwrd:					Last Usage Date A2A:	1/24/1995
Ann Line Tst 15 N2A:					Year Last SIR Report:	1994
Ann Test Dt N1A:						

Line Tight 3 Years Test Date:
 Check Valve 15 O6:
 Sir 15 O7:
 Gravity P:
 Tank Comments:

Tanks Information

Tank No:	4	Local Govt F5:	
Unique Tank No:	8550	State Fed Govt F6:	
CAS No E2B:		Farm Residential F7:	
Current A1:		Cannot Locate:	
Temporary A2:		Closed w/o Assess:	
Retired:		Within Dist of Well 1:	
Permanent A3:	X	Hazardous E2:	
No of Compart D1:	1	CERCLA Sub N E2A:	
No of Manif Tanks:	0	Emerg Power Gen F1:	
Capacity D:	1000	Removal Date 3:	1/24/1995
Retail Tank F2:		3 Year CP Rvw H:	
Bulk Facility Tank F3:		3 Year CP Rvw J:	
Industrial Tank F4:		3 Yr CP Test Dt H:	
Single Wall G:		3 Yr CP Test Dt J:	
Single Wall I:		Groundwater M9:	
Double Wall G:		Grndwtr Monit N2D:	
Steel G1:	X	Auto Shutoff L2:	
Coating Cathod H1:		Auto S/o Dev N1B:	
Interior Line H4:		Au Ele Ln Lk Det N2B:	
Double Wall I:		Aut Ln Lk Det 15 N1A:	
Bare Steel I1:	X	Fiberglass Ctd Stl G3:	
Unleaded Gas E1A:		Fiberglass Plastic G2:	
Midgrade Gas E1B:		Fibergls Plastic Pp I2:	
Premium Gas E1C:		Field Inst Cathod J2:	
Diesel E1D:	X	Field Inst Cathod H3:	
Kerosene E1E:		Sump Annual Insp N:	1/1/1901
Aviation Fuel E1F:		Sump Sensor N1D:	
Used Oil E1G:		Sump Sensor Test Dt:	
Virgin Oil E1H:		Flexible I3:	
Biodiesel E:		Catchment Basin K1:	
E 85 E:		Flow Restrictor L1:	
Oth Ext Prot Pipe J3:		Alarm L3:	
Other Extern H6:		ATG M1:	
Other M11:		Continuous Atg M2:	
Other Material G3:		Sec Containment M6:	
Other N1D:		Manual M5:	
Other N2H:		Stat Inv Recon 13M10:	X
Other Petro E1L:		Cont Alarm Syst N1C:	
Other Pipe I4:		Vapor M8:	
Line Tight Tst Dt 15:		Vapor Monitor N2C:	
Ln Tight Tst 3 Yrso1:		Sir 15 N2E:	
Test Date K:	1/1/1901	Intersti W 2 Cont N2F:	
T Test 13 M3:		Inert:	
Tt Test Reviewed:		Inert Date 3:	
Tight Test Date 13:		Install Date C1:	1/1/1981
Lt Test Rvwrd:		Last Usage Date A2A:	1/24/1995
Ann Line Tst 15 N2A:		Year Last SIR Report:	1994
Ann Test Dt N1A:			

Line Tight 3 Years Test Date:
 Check Valve 15 O6:
 Sir 15 O7:
 Gravity P:
 Tank Comments:

Map Key	Number of Records	Direction	Distance (mi/ft)	Elev/Diff (ft)	Site	DB
---------	-------------------	-----------	------------------	----------------	------	----

Tanks Information

Tank No:	6				Local Govt F5:	
Unique Tank No:	8552				State Fed Govt F6:	
CAS No E2B:					Farm Residential F7:	
Current A1:					Cannot Locate:	
Temporary A2:					Closed w/o Assess:	
Retired:					Within Dist of Well 1:	
Permanent A3:	X				Hazardous E2:	
No of Compart D1:	1				CERCLA Sub N E2A:	
No of Manif Tanks:	0				Emerg Power Gen F1:	
Capacity D:	1000				Removal Date 3:	1/24/1995
Retail Tank F2:					3 Year CP Rvw H:	
Bulk Facility Tank F3:					3 Year CP Rvw J:	
Industrial Tank F4:					3 Yr CP Test Dt H:	
Single Wall G:					3 Yr CP Test Dt J:	
Single Wall I:					Groundwater M9:	
Double Wall G:					Grndwtr Monit N2D:	
Steel G1:	X				Auto Shutoff L2:	
Coating Cathod H1:					Auto S/o Dev N1B:	
Interior Line H4:					Au Ele Ln Lk Det N2B:	
Double Wall I:					Aut Ln Lk Det 15 N1A:	
Bare Steel I1:	X				Fiberglass Ctd Stl G3:	
Unleaded Gas E1A:					Fiberglass Plastic G2:	
Midgrade Gas E1B:					Fibergls Plastic Pp I2:	
Premium Gas E1C:					Field Inst Cathod J2:	
Diesel E1D:					Field Inst Cathod H3:	
Kerosene E1E:	X				Sump Annual Insp N:	1/1/1901
Aviation Fuel E1F:					Sump Sensor N1D:	
Used Oil E1G:					Sump Sensor Test Dt:	
Virgin Oil E1H:					Flexible I3:	
Biodiesel E:					Catchment Basin K1:	
E 85 E:					Flow Restrictor L1:	
Oth Ext Prot Pipe J3:					Alarm L3:	
Other Extern H6:					ATG M1:	
Other M11:					Continuous Atg M2:	
Other Material G3:					Sec Containment M6:	
Other N1D:					Manual M5:	
Other N2H:					Stat Inv Recon 13M10:	X
Other Petro E1L:					Cont Alarm Syst N1C:	
Other Pipe I4:					Vapor M8:	
Line Tight Tst Dt 15:					Vapor Monitor N2C:	
Ln Tight Tst 3 Yrso1:					Sir 15 N2E:	
Test Date K:	1/1/1901				Intersti W 2 Cont N2F:	
T Test 13 M3:					Inert:	
Tt Test Reviewed:					Inert Date 3:	
Tight Test Date 13:					Install Date C1:	1/1/1981
Lt Test Rvwd:					Last Usage Date A2A:	1/24/1995
Ann Line Tst 15 N2A:					Year Last SIR Report:	1994
Ann Test Dt N1A:						

Line Tight 3 Years Test Date:

Check Valve 15 O6:

Sir 15 O7:

Gravity P:

Tank Comments:

Tanks Information

Tank No:	2				Local Govt F5:	
Unique Tank No:	8548				State Fed Govt F6:	
CAS No E2B:					Farm Residential F7:	
Current A1:					Cannot Locate:	
Temporary A2:					Closed w/o Assess:	
Retired:					Within Dist of Well 1:	
Permanent A3:	X				Hazardous E2:	
No of Compart D1:	1				CERCLA Sub N E2A:	

Map Key	Number of Records	Direction	Distance (mi/ft)	Elev/Diff (ft)	Site	DB
No of Manif Tanks:	0				Emerg Power Gen F1:	
Capacity D:	6000				Removal Date 3:	1/24/1995
Retail Tank F2:					3 Year CP Rvw H:	
Bulk Facility Tank F3:					3 Year CP Rvw J:	
Industrial Tank F4:					3 Yr CP Test Dt H:	
Single Wall G:					3 Yr CP Test Dt J:	
Single Wall I:					Groundwater M9:	
Double Wall G:					Grndwtr Monit N2D:	
Steel G1:	X				Auto Shutoff L2:	
Coating Cathod H1:					Auto S/o Dev N1B:	
Interior Line H4:					Au Ele Ln Lk Det N2B:	
Double Wall I:					Aut Ln Lk Det 15 N1A:	
Bare Steel I1:	X				Fiberglass Ctd Stl G3:	
Unleaded Gas E1A:	X				Fiberglass Plastic G2:	
Midgrade Gas E1B:					Fiberglass Plastic Pp I2:	
Premium Gas E1C:					Field Inst Cathod J2:	
Diesel E1D:					Field Inst Cathod H3:	
Kerosene E1E:					Sump Annual Insp N:	1/1/1901
Aviation Fuel E1F:					Sump Sensor N1D:	
Used Oil E1G:					Sump Sensor Test Dt:	
Virgin Oil E1H:					Flexible I3:	
Biodiesel E:					Catchment Basin K1:	
E 85 E:					Flow Restrictor L1:	
Oth Ext Prot Pipe J3:					Alarm L3:	
Other Extern H6:					ATG M1:	
Other M11:					Continuous Atg M2:	
Other Material G3:					Sec Containment M6:	
Other N1D:					Manual M5:	
Other N2H:					Stat Inv Recon 13M10:	X
Other Petro E1L:					Cont Alarm Syst N1C:	
Other Pipe I4:					Vapor M8:	
Line Tight Tst Dt 15:					Vapor Monitor N2C:	
Ln Tight Tst 3 Yrso1:					Sir 15 N2E:	
Test Date K:	1/1/1901				Intersti W 2 Cont N2F:	
T Test 13 M3:					Inert:	
Tt Test Reviewed:					Inert Date 3:	
Tight Test Date 13:					Install Date C1:	1/1/1981
Lt Test Rvwd:					Last Usage Date A2A:	1/24/1995
Ann Line Tst 15 N2A:					Year Last SIR Report:	1994
Ann Test Dt N1A:						
Line Tight 3 Years Test Date:						
Check Valve 15 O6:						
Sir 15 O7:						
Gravity P:						
Tank Comments:						
<u>Tanks Information</u>						
Tank No:	3				Local Govt F5:	
Unique Tank No:	8549				State Fed Govt F6:	
CAS No E2B:					Farm Residential F7:	
Current A1:					Cannot Locate:	
Temporary A2:					Closed w/o Assess:	
Retired:					Within Dist of Well 1:	
Permanent A3:	X				Hazardous E2:	
No of Compart D1:	1				CERCLA Sub N E2A:	
No of Manif Tanks:	0				Emerg Power Gen F1:	
Capacity D:	4000				Removal Date 3:	1/24/1995
Retail Tank F2:					3 Year CP Rvw H:	
Bulk Facility Tank F3:					3 Year CP Rvw J:	
Industrial Tank F4:					3 Yr CP Test Dt H:	
Single Wall G:					3 Yr CP Test Dt J:	
Single Wall I:					Groundwater M9:	
Double Wall G:					Grndwtr Monit N2D:	
Steel G1:	X				Auto Shutoff L2:	
Coating Cathod H1:	X				Auto S/o Dev N1B:	
Interior Line H4:					Au Ele Ln Lk Det N2B:	

Map Key	Number of Records	Direction	Distance (mi/ft)	Elev/Diff (ft)	Site	DB
Double Wall I:					Aut Ln Lk Det 15 N1A:	
Bare Steel I1:	X				Fiberglass Ctd Stl G3:	
Unleaded Gas E1A:	X				Fiberglass Plastic G2:	
Midgrade Gas E1B:					Fibergls Plastic Pp I2:	
Premium Gas E1C:					Field Inst Cathod J2:	
Diesel E1D:					Field Inst Cathod H3:	
Kerosene E1E:					Sump Annual Insp N:	1/1/1901
Aviation Fuel E1F:					Sump Sensor N1D:	
Used Oil E1G:					Sump Sensor Test Dt:	
Virgin Oil E1H:					Flexible I3:	
Biodiesel E:					Catchment Basin K1:	
E 85 E:					Flow Restrictor L1:	
Oth Ext Prot Pipe J3:					Alarm L3:	
Other Extern H6:					ATG M1:	
Other M11:					Continuous Atg M2:	
Other Material G3:					Sec Containment M6:	
Other N1D:					Manual M5:	
Other N2H:					Stat Inv Recon 13M10:	X
Other Petro E1L:					Cont Alarm Syst N1C:	
Other Pipe I4:					Vapor M8:	
Line Tight Tst Dt 15:					Vapor Monitor N2C:	
Ln Tight Tst 3 Yrso1:					Sir 15 N2E:	
Test Date K:	1/1/1901				Intersti W 2 Cont N2F:	
T Test 13 M3:					Inert:	
Tt Test Reviewed:					Inert Date 3:	
Tight Test Date 13:					Install Date C1:	1/1/1982
Lt Test Rvwd:					Last Usage Date A2A:	1/24/1995
Ann Line Tst 15 N2A:					Year Last SIR Report:	1994
Ann Test Dt N1A:						

Line Tight 3 Years Test Date:

Check Valve 15 O6:

Sir 15 O7:

Gravity P:

Tank Comments:

Owners Information

GSA ID:		Owner Zip:	35801
Exempt:		Owner Zip 2:	5343
Owner Type 2:	P	Owner Phone:	2565391362
Owner Name:	CRAIN OIL CO INC	Owner Contact Name:	GEORGE SAGE LYONS, JR.
Owner Address:	2117B METRO CIRCLE SW	Owner Contact Ph:	2568851735
Owner City:	HUNTSVILLE	Fax No:	
Owner State:	AL		

Map Detail

Site ID No:	4100	Owner Type 2:	P
Site Seq No:	3061	GPS Lat Dec Deg:	34.277273
Stage1 Facility No:		GPS Long Dec Deg:	-86.209077
Row Version:	18	GPS Lat Conv Deg:	34
Exempt:		GPS Lat Conv Min:	16
Duplicate:		GPS Lat Conv Sec:	38.183
Transfer:		GPS Long Conv Deg:	-86
Site Contact Name:	ROBERT MAYO	GPS Long Conv Min:	12
Site Contact Phone:	2055823781	GPS Long Conv Sec:	32.677
Site Add Date:		GPS Method:	
Date Last Inspected:		GPS Accuracy:	
Cannot Locate Site:		GPS Description:	
Abandoned Site:		GPS Collected By:	JMO
No 3 Yr Insp Tanks:	0	GPS Collected Date:	7/11/2000 8:00 PM
UDC Insp Date:		Created on:	9/29/1988 8:00 PM
UDC Insp Results:		Created by:	CONVERSION
Reg Tanks Per Site:	0	Modified on:	10/11/2021 7:23 AM
Reg Tanks This FY:	0	Modified by:	VOYAGER
Ins Tanks This FY:	0		

Map Key	Number of Records	Direction	Distance (mi/ft)	Elev/Diff (ft)	Site	DB
Account Trans to or Dup of: 0 Site County Trans to or Dup of: 0 Site No Trans to or Dup of: 0 Date Transfer Exempt or Dup: Currently in Use Tanks at Site: 0 Permanently Out of Use Tanks: 5 No of Retired Tanks: 0 No of Tanks in Tank File: 5 No of Temp Closed Tanks: 0 No of TDQ Closed Tanks: 0 No of Contested Tanks: 0 In Use Tanks Not in Compliance: 0 In Use Tanks in Compliance: 0 In Use Tanks Complying Cp So: 0 In Use Complying LT: 0 Located Within Indian Lands: No of Above Ground at Site: 0 No Active Abovegrnd at Site: 0 GPS Table Updated By: jbm GPS Table Updated Date: 8/17/2007 8:00 PM Located Wellhead Protection: Residence Adjacent to Site: Residence Within 300 Feet: Under Dispersion Containment:						
<u>6</u>	1 of 2	E	0.11 / 559.90	1,040.00 / -2	911 Highland St Albertville AL	NCDL
Date: 2004-06-11 County: Marshall						

<u>6</u>	2 of 2	E	0.11 / 559.90	1,040.00 / -2	911 Highland Albertville AL	NCDL
Date: 2004-04-20 County: Marshall						

<u>7</u>	1 of 3	SE	0.12 / 648.89	1,054.15 / 12	ALBERTVILLE BP FOOD 7435 HIGHWAY 431 & HIGHLAND ST, ALBERTVILLE, AL 35950 AL	LUST
Incident No: UST05-12-08 Facility Site No: 11653-095-017295 Status: Closed Site County: Marshall Project Type: Release Incident Project Category: Underground Tank Incident Eligibility: YES Incident No (Map): UST051208 Facility No (Map): 11653- 095- 017295 Site Name (Map): ALBERTVILLE BP FOOD Site Address (Map): 7435 HWY 431 & HIGHLAND ST Site City (Map): ALBERTVILLE Site Name: ALBERTVILLE BP FOOD Site Address: 7435 HIGHWAY 431 & HIGHLAND ST, ALBERTVILLE, AL 35950 Owner Name: EDWARD NESMITH Owner Address: 1009 ALABAMA AVE E, ALBERTVILLE, AL 35950 Current Site Name: BP FOOD MART 2 Data Source: Alabama Department of Environmental Management - UST Incident Sites; UST Corrective Action Sites (MapServer)						
Date Reportd (Map): 12/14/2004, 7:00 PM End Cleanup (Map): 9/13/2016, 8:00 PM Record No (Map): 7332 Owner Name (Map): EDWARD NESMITH Owner Addr (Map): 1009 ALABAMA AVE E Owner City (Map): ALBERTVILLE Y (Map): 34.276948 X (Map): -86.208754 Latitude (Map): 34.276948 Longitude (Map): -86.208754 Latitude: 34.276948 Longitude: -86.208754						

Map Key	Number of Records	Direction	Distance (mi/ft)	Elev/Diff (ft)	Site	DB
7	2 of 3	SE	0.12 / 648.89	1,054.15 / 12	ALBERTVILLE BP FOOD 7435 HIGHWAY 431 & HIGHLAND ST ALBERTVILLE AL 35950	DTNK

Delisted Underground Storage Tanks

Site ID No:	17295	Undr Dispers Contain:	
Account No:	11653	UDC Insp Results:	
Exempt:		UDC Insp Date:	
Loc w/i Indian Lands:		Site ID County:	95
Loc Wellhead Prot:		County Name:	MARSHALL
Cannot Locate Site:		Site Zip 2:	
Abandoned Site:		Site Contact Name:	STEVE NESMITH
Residence Adj to Site:		Site Contact Phone:	2568913822
Residence w/i 300 Ft:		GPS Lat Dec Deg:	34.276948
Date Last Inspected:	11/18/2016	GPS Long Dec Deg:	-86.208754
Original Source:	UST		
Record Date:	05-NOV-2018		

7	3 of 3	SE	0.12 / 648.89	1,054.15 / 12	BP FOOD MART 2 7435 HIGHWAY 431 & HIGHLAND ST ALBERTVILLE AL 35950	UST
-------------------	--------	----	---------------	---------------	--	-----

Site ID No:	17295	Undr Dispers Contain:	
Account No:	25474	UDC Insp Results:	
Exempt:		UDC Insp Date:	
Loc w/i Indian Lands:		Site ID County:	95
Loc Wellhead Prot:		County Name:	MARSHALL
Cannot Locate Site:		Site Zip 2:	
Abandoned Site:		Site Contact Name:	KEITH PATEL
Residence Adj to Site:		Site Contact Phone:	2562249934
Residence w/i 300 Ft:		GPS Lat Dec Deg:	34.276948
Date Last Inspected:	1/9/2020	GPS Long Dec Deg:	-86.208754
Source:	ADEM Groundwater Branch UST Compliance Database; ADEM, UST view to access sites - Online Map Portal		

Tanks Information

Tank No:	2	Local Govt F5:	
Unique Tank No:	44988	State Fed Govt F6:	
CAS No E2B:		Farm Residential F7:	
Current A1:	X	Cannot Locate:	
Temporary A2:		Closed w/o Assess:	
Retired:		Within Dist of Well 1:	
Permanent A3:		Hazardous E2:	
No of Compart D1:	1	CERCLA Sub N E2A:	
No of Manif Tanks:	0	Emerg Power Gen F1:	NO
Capacity D:	10000	Removal Date 3:	
Retail Tank F2:	X	3 Year CP Rvw H:	P
Bulk Facility Tank F3:		3 Year CP Rvw J:	
Industrial Tank F4:		3 Yr CP Test Dt H:	4/2/2019
Single Wall G:	X	3 Yr CP Test Dt J:	
Single Wall I:		Groundwater M9:	
Double Wall G:		Grndwtr Monit N2D:	
Steel G1:	X	Auto Shutoff L2:	
Coating Cathod H1:	X	Auto S/o Dev N1B:	X
Interior Line H4:		Au Ele Ln Lk Det N2B:	X
Double Wall I:	X	Aut Ln Lk Det 15 N1A:	
Bare Steel I1:		Fiberglass Ctd Stl G3:	
Unleaded Gas E1A:		Fiberglass Plastic G2:	
Midgrade Gas E1B:		Fibergls Plastic Pp I2:	X

Map Key	Number of Records	Direction	Distance (mi/ft)	Elev/Diff (ft)	Site	DB
Premium Gas E1C:	X				Field Inst Cathod J2:	
Diesel E1D:					Field Inst Cathod H3:	
Kerosene E1E:					Sump Annual Insp N:	1/1/1901
Aviation Fuel E1F:					Sump Sensor N1D:	
Used Oil E1G:					Sump Sensor Test Dt:	
Virgin Oil E1H:					Flexible I3:	
Biodiesel E:					Catchment Basin K1:	X
E 85 E:					Flow Restrictor L1:	X
Oth Ext Prot Pipe J3:					Alarm L3:	
Other Extern H6:					ATG M1:	
Other M11:					Continuous Atg M2:	X
Other Material G3:					Sec Containment M6:	
Other N1D:					Manual M5:	
Other N2H:					Stat Inv Recon 13M10:	
Other Petro E1L:					Cont Alarm Syst N1C:	
Other Pipe I4:					Vapor M8:	
Line Tight Tst Dt 15:	9/29/2019				Vapor Monitor N2C:	
Ln Tight Tst 3 Yrso1:					Sir 15 N2E:	
Test Date K:	12/31/2018				Intersti W 2 Cont N2F:	
T Test 13 M3:					Inert:	
Tt Test Reviewed:					Inert Date 3:	
Tight Test Date 13:					Install Date C1:	5/16/1994
Lt Test Rvw d:					Last Usage Date A2A:	
Ann Line Tst 15 N2A:					Year Last SIR Report:	
Ann Test Dt N1A:						

Line Tight 3 Years Test Date:

Check Valve 15 O6:

Sir 15 O7:

Gravity P:

Tank Comments:

Tanks Information

Tank No:	3				Local Govt F5:	
Unique Tank No:	44989				State Fed Govt F6:	
CAS No E2B:					Farm Residential F7:	
Current A1:	X				Cannot Locate:	
Temporary A2:					Closed w/o Assess:	
Retired:					Within Dist of Well 1:	
Permanent A3:					Hazardous E2:	
No of Compart D1:	1				CERCLA Sub N E2A:	
No of Manif Tanks:	0				Emerg Power Gen F1:	NO
Capacity D:	10000				Removal Date 3:	
Retail Tank F2:	X				3 Year CP Rvw H:	P
Bulk Facility Tank F3:					3 Year CP Rvw J:	
Industrial Tank F4:					3 Yr CP Test Dt H:	4/2/2019
Single Wall G:	X				3 Yr CP Test Dt J:	
Single Wall I:					Groundwater M9:	
Double Wall G:					Grndwtr Monit N2D:	
Steel G1:	X				Auto Shutoff L2:	
Coating Cathod H1:	X				Auto S/o Dev N1B:	X
Interior Line H4:					Au Ele Ln Lk Det N2B:	X
Double Wall I:	X				Aut Ln Lk Det 15 N1A:	
Bare Steel I1:					Fiberglass Ctd Stl G3:	
Unleaded Gas E1A:					Fiberglass Plastic G2:	
Midgrade Gas E1B:					Fibergls Plastic Pp I2:	X
Premium Gas E1C:					Field Inst Cathod J2:	
Diesel E1D:	X				Field Inst Cathod H3:	
Kerosene E1E:					Sump Annual Insp N:	1/1/1901
Aviation Fuel E1F:					Sump Sensor N1D:	
Used Oil E1G:					Sump Sensor Test Dt:	
Virgin Oil E1H:					Flexible I3:	
Biodiesel E:					Catchment Basin K1:	X
E 85 E:					Flow Restrictor L1:	X
Oth Ext Prot Pipe J3:					Alarm L3:	
Other Extern H6:					ATG M1:	
Other M11:					Continuous Atg M2:	X

Map Key	Number of Records	Direction	Distance (mi/ft)	Elev/Diff (ft)	Site	DB
Other Material G3:					Sec Containment M6:	
Other N1D:					Manual M5:	
Other N2H:					Stat Inv Recon 13M10:	
Other Petro E1L:					Cont Alarm Syst N1C:	
Other Pipe I4:					Vapor M8:	
Line Tight Tst Dt 15:	9/29/2019				Vapor Monitor N2C:	
Ln Tight Tst 3 Yrso1:					Sir 15 N2E:	
Test Date K:	12/31/2018				Intersti W 2 Cont N2F:	
T Test 13 M3:					Inert:	
Tt Test Reviewed:					Inert Date 3:	
Tight Test Date 13:					Install Date C1:	5/16/1994
Lt Test Rvwd:					Last Usage Date A2A:	
Ann Line Tst 15 N2A:					Year Last SIR Report:	
Ann Test Dt N1A:						
Line Tight 3 Years Test Date:						
Check Valve 15 O6:						
Sir 15 O7:						
Gravity P:						
Tank Comments:						
<u>Tanks Information</u>						
Tank No:	1				Local Govt F5:	
Unique Tank No:	44987				State Fed Govt F6:	
CAS No E2B:					Farm Residential F7:	
Current A1:	X				Cannot Locate:	
Temporary A2:					Closed w/o Assess:	
Retired:					Within Dist of Well 1:	
Permanent A3:					Hazardous E2:	
No of Compart D1:	1				CERCLA Sub N E2A:	
No of Manif Tanks:	0				Emerg Power Gen F1:	NO
Capacity D:	10000				Removal Date 3:	
Retail Tank F2:	X				3 Year CP Rvw H:	P
Bulk Facility Tank F3:					3 Year CP Rvw J:	
Industrial Tank F4:					3 Yr CP Test Dt H:	4/2/2019
Single Wall G:	X				3 Yr CP Test Dt J:	
Single Wall I:					Groundwater M9:	
Double Wall G:					Grndwtr Monit N2D:	
Steel G1:	X				Auto Shutoff L2:	
Coating Cathod H1:	X				Auto S/o Dev N1B:	X
Interior Line H4:					Au Ele Ln Lk Det N2B:	X
Double Wall I:	X				Aut Ln Lk Det 15 N1A:	
Bare Steel I1:					Fiberglass Ctd Stl G3:	
Unleaded Gas E1A:	X				Fiberglass Plastic G2:	
Midgrade Gas E1B:					Fibergls Plastic Pp I2:	X
Premium Gas E1C:					Field Inst Cathod J2:	
Diesel E1D:					Field Inst Cathod H3:	
Kerosene E1E:					Sump Annual Insp N:	1/1/1901
Aviation Fuel E1F:					Sump Sensor N1D:	
Used Oil E1G:					Sump Sensor Test Dt:	
Virgin Oil E1H:					Flexible I3:	
Biodiesel E:					Catchment Basin K1:	X
E 85 E:					Flow Restrictor L1:	X
Oth Ext Prot Pipe J3:					Alarm L3:	
Other Extern H6:					ATG M1:	
Other M11:					Continuous Atg M2:	X
Other Material G3:					Sec Containment M6:	
Other N1D:					Manual M5:	
Other N2H:					Stat Inv Recon 13M10:	
Other Petro E1L:					Cont Alarm Syst N1C:	
Other Pipe I4:					Vapor M8:	
Line Tight Tst Dt 15:	9/29/2019				Vapor Monitor N2C:	
Ln Tight Tst 3 Yrso1:					Sir 15 N2E:	
Test Date K:	12/31/2018				Intersti W 2 Cont N2F:	
T Test 13 M3:					Inert:	
Tt Test Reviewed:					Inert Date 3:	
Tight Test Date 13:					Install Date C1:	5/16/1994

Map Key	Number of Records	Direction	Distance (mi/ft)	Elev/Diff (ft)	Site	DB
---------	-------------------	-----------	------------------	----------------	------	----

Lt Test Rvwd: Last Usage Date A2A:
 Ann Line Tst 15 N2A: Year Last SIR Report:
 Ann Test Dt N1A:

Line Tight 3 Years Test Date:
 Check Valve 15 O6:
 Sir 15 O7:
 Gravity P:
 Tank Comments: 711-G022 DUAL POINT 2 GAS

Owners Information

GSA ID:		Owner Zip:	35950
Exempt:		Owner Zip 2:	
Owner Type 2:	P	Owner Phone:	2565582096
Owner Name:	NESMITH FAMILY LIMITED PARTNERSHIP	Owner Contact Name:	EDWARD NESMITH
Owner Address:	206 ROSE ROAD	Owner Contact Ph:	2565582096
Owner City:	ALBERTVILLE	Fax No:	
Owner State:	AL		

Map Detail

Site ID No:	17295	Owner Type 2:	P
Site Seq No:	16685	GPS Lat Dec Deg:	34.276948
Stage1 Facility No:	711-G-022	GPS Long Dec Deg:	-86.208754
Row Version:	27	GPS Lat Conv Deg:	34
Exempt:		GPS Lat Conv Min:	16
Duplicate:		GPS Lat Conv Sec:	37.013
Transfer:		GPS Long Conv Deg:	-86
Site Contact Name:	KEITH PATEL	GPS Long Conv Min:	12
Site Contact Phone:	2562249934	GPS Long Conv Sec:	31.514
Site Add Date:	1/14/2020 9:21 AM	GPS Method:	
Date Last Inspected:	1/8/2020 7:00 PM	GPS Accuracy:	
Cannot Locate Site:		GPS Description:	
Abandoned Site:		GPS Collected By:	FLN
No 3 Yr Insp Tanks:	3	GPS Collected Date:	9/27/1999 8:00 PM
UDC Insp Date:		Created on:	9/28/1994 8:00 PM
UDC Insp Results:		Created by:	CONVERSION
Reg Tanks Per Site:	3	Modified on:	10/11/2021 7:24 AM
Reg Tanks This FY:	3	Modified by:	VOYAGER
Ins Tanks This FY:	2		
Account Trans to or Dup of:	0		
Site County Trans to or Dup of:	0		
Site No Trans to or Dup of:	0		
Date Transfer Exempt or Dup:			
Currently in Use Tanks at Site:	3		
Permanently Out of Use Tanks:	0		
No of Retired Tanks:	0		
No of Tanks in Tank File:	3		
No of Temp Closed Tanks:	0		
No of TDQ Closed Tanks:	0		
No of Contested Tanks:	0		
In Use Tanks Not in Compliance:	0		
In Use Tanks in Compliance:	3		
In Use Tanks Complying Cp So:	3		
In Use Complying LT:	3		
Located Within Indian Lands:			
No of Above Ground at Site:	0		
No Active Abovegrnd at Site:	0		
GPS Table Updated By:	jbm		
GPS Table Updated Date:	8/17/2007 8:00 PM		
Located Wellhead Protection:			
Residence Adjacent to Site:			
Residence Within 300 Feet:			
Under Dispersion Containment:			

Map Key	Number of Records	Direction	Distance (mi/ft)	Elev/Diff (ft)	Site	DB
<u>8</u>	1 of 1	WSW	0.16 / 830.22	1,050.10 / 8	MITCHELL GROCERY RAILROAD AVE PO BOX 370 ALBERTVILLE AL 35950	AST

Site ID No: 16485
Account No: 19187
Exempt:
Loc w/i Indian Lands:
Loc Wellhead Prot:
Cannot Locate Site:
Abandoned Site:
Residence Adj to Site:
Residence w/i 300 Ft:
Date Last Inspected:

Undr Dispers Contain:
UDC Insp Results:
UDC Insp Date:
Site ID County: 95
County Name: MARSHALL
Site Zip 2:
Site Contact Name: BILL WOODAM
Site Contact Phone: 0000000000
GPS Lat Dec Deg: 34.2782
GPS Long Dec Deg: -86.213717

Tanks Information

Tank No: 1
Unique Tank No: 1607
Current A1:
Temporary A2:
Permanent A3: X
Located Abvgrnd B1:
Located Undrgrnd B2:
No of Comprtment 5A: 1
Last Usage Date A2A: 5/17/2012
Last Quantity A2B:
Retail Tank F2:
Bulk Facility Tank F3: X
Industrial Tank F4:
Emerg Power Gen F1:
Tank Comments:

Removal Date 3:
Install Date C1: 9/23/1988
Capacity D: 560
Unleaded E1A:
Midgrade Gas E1B:
Premium E1C:
Diesel 5B E1D: X
Kerosene 5B E1E:
Aviation Fuel 5B E1F:
Other Petro E1H:
State Fed Govt F6:
Farm Residential F7:
Within Dist of Well 1:
Notif Not Required F8:

Owner Information

GSA ID:
Exempt:
Owner Type 2: P
Owner Contact Name: DAVID TIDWELL
Owner Cont Phone: 2056614441
Owner Phone: 2052742179
Fax No:

Owner Name: MCOIL TRANSPORTATION
Owner Address: 5051 CARDINAL ST.
Owner City: TRUSSVILLE
Owner State: AL
Owner Zip: 35173
Owner Zip 2:

<u>9</u>	1 of 1	SE	0.36 / 1,918.98	1,038.84 / -3	MARSHALL COUNTY FARMER'S CO-OP 427 NORTH BROAD STREET, ALBERTVILLE, AL AL	LUST
----------	--------	----	-----------------	---------------	--	------

Incident No: UST99-12-08
Facility Site No: 00000-095-000000
Status: Closed
Site County: Marshall
Project Type: Release Incident
Project Category: Underground Tank Incident
Eligibility: NSTT
Incident No (Map): UST991208
Facility No (Map): 00000- 095- 000000
Site Name (Map): MARSHALL COUNTY FARMER'S CO-OP
Site Address (Map): 427 NORTH BROAD STREET
Site City (Map): ALBERTVILLE
Site Name: MARSHALL COUNTY FARMER'S CO-OP
Site Address: 427 NORTH BROAD STREET, ALBERTVILLE, AL
Owner Name: MARSHALL FARMER'S CO-OP

Date Reportd (Map): 11/29/1998, 7:00 PM
End Cleanup (Map): 8/23/1999, 8:00 PM
Record No (Map): 5846
Owner Name (Map): MARSHALL FARMER'S CO-OP
Owner Addr (Map): 586 MITCHELL AVENUE
Owner City (Map): ALBERTVILLE
Y (Map): 34.274814
X (Map): -86.204549
Latitude (Map): 34.274814
Longitude (Map): -86.204549
Latitude: 34.274814
Longitude: -86.204549

Map Key	Number of Records	Direction	Distance (mi/ft)	Elev/Diff (ft)	Site	DB
---------	-------------------	-----------	------------------	----------------	------	----

Owner Address: 586 MITCHELL AVENUE, ALBERTVILLE, AL 35951
Current Site Name: MARSHALL COUNTY FARMER'S CO-OP
Data Source: Alabama Department of Environmental Management - UST Incident Sites; UST Corrective Action Sites (MapServer)

10	1 of 1	WNW	0.40 / 2,135.86	1,052.35 / 10	COLORMASTERS, LLC 632 SMITH ROAD ALBERTVILLE AL 35951	RCRA TSD
--------------------	--------	-----	--------------------	------------------	---	----------

EPA Handler ID: ALR000001552
Gen Status Universe: Large Quantity Generator
Contact Name: VERA FAUSTIN
Contact Address: P.O. BOX 2289 , , ALBERTVILLE , AL, 35950 , US
Contact Phone No and Ext: 256-878-8880
Contact Email: VERA@COLORMASTERSLLC.COM
Contact Country: US
Land Type: Private
County Name: MARSHALL
EPA Region: 04
Receive Date: 20220311
Location Latitude: 34.165911
Location Longitude: -86.130313

Violation/Evaluation Summary

Note: VIOLATION or UNDETERMINED: There are VIOLATION or UNDETERMINED details or records associated with this facility (EPA ID) in the Compliance Monitoring and Enforcement table dated Jan, 2023.

Violation Details

Found Violation: Yes
Citation: SR - 335-14-3-.03(5)(a)1i
Violation Short Description: Generators - Pre-transport
Violation Type: 262.C
Violation Determined Date: 19980708
Scheduled Compliance Date: 19980907
Return to Compliance: Documented
Actual Return to Compl: 19980825
Violation Responsible Agency: State

Enforcement Details

Enforcement Type: 125
Enforcement Type Description:
Enforcement Action Date: 19980808
Enf Disposition Status:
Disposition Status Date:
Enforcement Lead Agency: State
Proposed Penalty Amount:
Final Amount:
Paid Amount:

Violation Details

Found Violation: Yes
Citation:
Violation Short Description: Universal Waste - Small Quantity Handlers
Violation Type: 273.B
Violation Determined Date: 20090728
Scheduled Compliance Date: 20090923
Return to Compliance: Documented
Actual Return to Compl: 20090824
Violation Responsible Agency: State

Enforcement Details

Enforcement Type: 115
Enforcement Type Description:
Enforcement Action Date: 20090818
Enf Disposition Status:
Disposition Status Date:
Enforcement Lead Agency: State
Proposed Penalty Amount:
Final Amount:
Paid Amount:

Violation Details

Found Violation: Yes
Citation:
Violation Short Description: Generators - Records/Reporting
Violation Type: 262.D
Violation Determined Date: 20150916
Scheduled Compliance Date:
Return to Compliance: Documented
Actual Return to Compl: 20151130
Violation Responsible Agency: State

Enforcement Details

Enforcement Type: 120
Enforcement Type Description: WRITTEN INFORMAL
Enforcement Action Date: 20151103
Enf Disposition Status:
Disposition Status Date:
Enforcement Lead Agency: State
Proposed Penalty Amount:
Final Amount:
Paid Amount:

Violation Details

Found Violation: Yes
Citation:
Violation Short Description: TSD IS-Container Use and Management
Violation Type: 265.I
Violation Determined Date: 20150916
Scheduled Compliance Date:
Return to Compliance: Documented
Actual Return to Compl: 20151130
Violation Responsible Agency: State

Enforcement Details

Enforcement Type: 120
Enforcement Type Description: WRITTEN INFORMAL
Enforcement Action Date: 20151103
Enf Disposition Status:
Disposition Status Date:
Enforcement Lead Agency: State
Proposed Penalty Amount:
Final Amount:
Paid Amount:

Violation Details

Found Violation: Yes
Citation: SR - 335-14-3-.04(3)(a)2
Violation Short Description: Generators - Records/Reporting
Violation Type: 262.D
Violation Determined Date: 19980708
Scheduled Compliance Date: 19980907
Return to Compliance: Documented
Actual Return to Compl: 19980825
Violation Responsible Agency: State

Enforcement Details

Enforcement Type: 125
Enforcement Type Description:
Enforcement Action Date: 19980808
Enf Disposition Status:
Disposition Status Date:
Enforcement Lead Agency: State
Proposed Penalty Amount:
Final Amount:
Paid Amount:

Violation Details

Found Violation: Yes
Citation: SR - 335-14-3-.01(4)(a)
Violation Short Description: Generators - General
Violation Type: 262.A
Violation Determined Date: 20050623
Scheduled Compliance Date: 20051001
Return to Compliance: Observed
Actual Return to Compl: 20051115
Violation Responsible Agency: State

Enforcement Details

Enforcement Type: 120
Enforcement Type Description: WRITTEN INFORMAL
Enforcement Action Date: 20050829
Enf Disposition Status:
Disposition Status Date:
Enforcement Lead Agency: State
Proposed Penalty Amount:
Final Amount:
Paid Amount:

Violation Details

Found Violation: Yes
Citation:
Violation Short Description: TSD IS-Preparedness and Prevention
Violation Type: 265.C
Violation Determined Date: 20130319
Scheduled Compliance Date:
Return to Compliance: Documented
Actual Return to Compl: 20130326
Violation Responsible Agency: State

Enforcement Details

Enforcement Type: 115
Enforcement Type Description:

Map Key	Number of Records	Direction	Distance (mi/ft)	Elev/Diff (ft)	Site	DB
Enforcement Action Date:		20130319				
Enf Disposition Status:						
Disposition Status Date:						
Enforcement Lead Agency:		State				
Proposed Penalty Amount:						
Final Amount:						
Paid Amount:						
<u>Violation Details</u>						
Found Violation:		Yes				
Citation:						
Violation Short Description:		TSD IS-Preparedness and Prevention				
Violation Type:		265.C				
Violation Determined Date:		20150916				
Scheduled Compliance Date:						
Return to Compliance:		Documented				
Actual Return to Compl:		20151130				
Violation Responsible Agency:		State				
<u>Enforcement Details</u>						
Enforcement Type:		120				
Enforcement Type Description:		WRITTEN INFORMAL				
Enforcement Action Date:		20151103				
Enf Disposition Status:						
Disposition Status Date:						
Enforcement Lead Agency:		State				
Proposed Penalty Amount:						
Final Amount:						
Paid Amount:						
<u>Violation Details</u>						
Found Violation:		Yes				
Citation:		SR - 335-14-3-.03(5)(c)1(i)				
Violation Short Description:		Generators - Pre-transport				
Violation Type:		262.C				
Violation Determined Date:		19980708				
Scheduled Compliance Date:		19980907				
Return to Compliance:		Documented				
Actual Return to Compl:		19980825				
Violation Responsible Agency:		State				
<u>Enforcement Details</u>						
Enforcement Type:		125				
Enforcement Type Description:						
Enforcement Action Date:		19980808				
Enf Disposition Status:						
Disposition Status Date:						
Enforcement Lead Agency:		State				
Proposed Penalty Amount:						
Final Amount:						
Paid Amount:						
<u>Violation Details</u>						
Found Violation:		Yes				
Citation:						
Violation Short Description:		Permits - General Information				
Violation Type:		270.A				
Violation Determined Date:		20150916				

Map Key	Number of Records	Direction	Distance (mi/ft)	Elev/Diff (ft)	Site	DB
---------	-------------------	-----------	------------------	----------------	------	----

Scheduled Compliance Date:
Return to Compliance: Documented
Actual Return to Compl: 20151130
Violation Responsible Agency: State

Enforcement Details

Enforcement Type: 120
Enforcement Type Description: WRITTEN INFORMAL
Enforcement Action Date: 20151103
Enf Disposition Status:
Disposition Status Date:
Enforcement Lead Agency: State
Proposed Penalty Amount:
Final Amount:
Paid Amount:

Violation Details

Found Violation: Yes
Citation: SR - 335-14-3-.03(5)(c)1(i)
Violation Short Description: Generators - Pre-transport
Violation Type: 262.C
Violation Determined Date: 20050623
Scheduled Compliance Date: 20051001
Return to Compliance: Documented
Actual Return to Compl: 20051115
Violation Responsible Agency: State

Enforcement Details

Enforcement Type: 120
Enforcement Type Description: WRITTEN INFORMAL
Enforcement Action Date: 20050829
Enf Disposition Status:
Disposition Status Date:
Enforcement Lead Agency: State
Proposed Penalty Amount:
Final Amount:
Paid Amount:

Violation Details

Found Violation: Yes
Citation: SR - 335-14-3-.04(1)(b)
Violation Short Description: Generators - Records/Reporting
Violation Type: 262.D
Violation Determined Date: 20050623
Scheduled Compliance Date: 20051001
Return to Compliance: Documented
Actual Return to Compl: 20050930
Violation Responsible Agency: State

Enforcement Details

Enforcement Type: 120
Enforcement Type Description: WRITTEN INFORMAL
Enforcement Action Date: 20050829
Enf Disposition Status:
Disposition Status Date:
Enforcement Lead Agency: State
Proposed Penalty Amount:
Final Amount:

Map Key	Number of Records	Direction	Distance (mi/ft)	Elev/Diff (ft)	Site	DB
---------	-------------------	-----------	------------------	----------------	------	----

Paid Amount:

Violation Details

Found Violation: Yes
Citation: SR - 335-14-3-.03(5)(a)2
Violation Short Description: Generators - Pre-transport
Violation Type: 262.C
Violation Determined Date: 19980708
Scheduled Compliance Date: 19980907
Return to Compliance: Documented
Actual Return to Compl: 19980825
Violation Responsible Agency: State

Enforcement Details

Enforcement Type: 125
Enforcement Type Description:
Enforcement Action Date: 19980808
Enf Disposition Status:
Disposition Status Date:
Enforcement Lead Agency: State
Proposed Penalty Amount:
Final Amount:
Paid Amount:

Violation Details

Found Violation: Yes
Citation:
Violation Short Description: Generators - Pre-transport
Violation Type: 262.C
Violation Determined Date: 20090728
Scheduled Compliance Date: 20090923
Return to Compliance: Documented
Actual Return to Compl: 20090824
Violation Responsible Agency: State

Enforcement Details

Enforcement Type: 115
Enforcement Type Description:
Enforcement Action Date: 20090818
Enf Disposition Status:
Disposition Status Date:
Enforcement Lead Agency: State
Proposed Penalty Amount:
Final Amount:
Paid Amount:

Violation Details

Found Violation: Yes
Citation: SR - 335-14-3-.03(5)(a)4
Violation Short Description: Generators - Pre-transport
Violation Type: 262.C
Violation Determined Date: 20050623
Scheduled Compliance Date: 20051001
Return to Compliance: Documented
Actual Return to Compl: 20050930
Violation Responsible Agency: State

Map Key	Number of Records	Direction	Distance (mi/ft)	Elev/Diff (ft)	Site	DB
---------	-------------------	-----------	------------------	----------------	------	----

Enforcement Details

Enforcement Type: 120
Enforcement Type Description: WRITTEN INFORMAL
Enforcement Action Date: 20050829
Enf Disposition Status:
Disposition Status Date:
Enforcement Lead Agency: State
Proposed Penalty Amount:
Final Amount:
Paid Amount:

Violation Details

Found Violation: Yes
Citation:
Violation Short Description: State Statute or Regulation
Violation Type: XXS
Violation Determined Date: 20090728
Scheduled Compliance Date: 20090923
Return to Compliance: Documented
Actual Return to Compl: 20090831
Violation Responsible Agency: State

Enforcement Details

Enforcement Type: 115
Enforcement Type Description:
Enforcement Action Date: 20090818
Enf Disposition Status:
Disposition Status Date:
Enforcement Lead Agency: State
Proposed Penalty Amount:
Final Amount:
Paid Amount:

Violation Details

Found Violation: Yes
Citation:
Violation Short Description: State Statute or Regulation
Violation Type: XXS
Violation Determined Date: 20090728
Scheduled Compliance Date: 20090923
Return to Compliance: Documented
Actual Return to Compl: 20090824
Violation Responsible Agency: State

Enforcement Details

Enforcement Type: 115
Enforcement Type Description:
Enforcement Action Date: 20090818
Enf Disposition Status:
Disposition Status Date:
Enforcement Lead Agency: State
Proposed Penalty Amount:
Final Amount:
Paid Amount:

Violation Details

Found Violation: Yes

Map Key	Number of Records	Direction	Distance (mi/ft)	Elev/Diff (ft)	Site	DB
Citation:		SR - 335-14-3-.03(5)(c)1(ii)				
Violation Short Description:		Generators - Pre-transport				
Violation Type:		262.C				
Violation Determined Date:		19980708				
Scheduled Compliance Date:		19980907				
Return to Compliance:		Documented				
Actual Return to Compl:		19980825				
Violation Responsible Agency:		State				
<u>Enforcement Details</u>						
Enforcement Type:		125				
Enforcement Type Description:						
Enforcement Action Date:		19980808				
Enf Disposition Status:						
Disposition Status Date:						
Enforcement Lead Agency:		State				
Proposed Penalty Amount:						
Final Amount:						
Paid Amount:						
<u>Violation Details</u>						
Found Violation:		Yes				
Citation:		SR - 335-14-3-.03(5)(a)3				
Violation Short Description:		Generators - Pre-transport				
Violation Type:		262.C				
Violation Determined Date:		20050623				
Scheduled Compliance Date:		20051001				
Return to Compliance:		Documented				
Actual Return to Compl:		20050930				
Violation Responsible Agency:		State				
<u>Enforcement Details</u>						
Enforcement Type:		120				
Enforcement Type Description:		WRITTEN INFORMAL				
Enforcement Action Date:		20050829				
Enf Disposition Status:						
Disposition Status Date:						
Enforcement Lead Agency:		State				
Proposed Penalty Amount:						
Final Amount:						
Paid Amount:						
<u>Violation Details</u>						
Found Violation:		Yes				
Citation:						
Violation Short Description:		TSD IS-General Facility Standards				
Violation Type:		265.B				
Violation Determined Date:		20150916				
Scheduled Compliance Date:						
Return to Compliance:		Documented				
Actual Return to Compl:		20151130				
Violation Responsible Agency:		State				
<u>Enforcement Details</u>						
Enforcement Type:		120				
Enforcement Type Description:		WRITTEN INFORMAL				
Enforcement Action Date:		20151103				
Enf Disposition Status:						

Disposition Status Date:
 Enforcement Lead Agency: State
 Proposed Penalty Amount:
 Final Amount:
 Paid Amount:

Violation Details

Found Violation: Yes
 Citation:
 Violation Short Description: TSD IS-General Facility Standards
 Violation Type: 265.B
 Violation Determined Date: 20090728
 Scheduled Compliance Date: 20090923
 Return to Compliance: Documented
 Actual Return to Compl: 20090824
 Violation Responsible Agency: State

Enforcement Details

Enforcement Type: 115
 Enforcement Type Description:
 Enforcement Action Date: 20090818
 Enf Disposition Status:
 Disposition Status Date:
 Enforcement Lead Agency: State
 Proposed Penalty Amount:
 Final Amount:
 Paid Amount:

Violation Details

Found Violation: Yes
 Citation: SR - 335-14-3-.04(3)(a)2
 Violation Short Description: Generators - Records/Reporting
 Violation Type: 262.D
 Violation Determined Date: 20050623
 Scheduled Compliance Date: 20051001
 Return to Compliance: Documented
 Actual Return to Compl: 20050930
 Violation Responsible Agency: State

Enforcement Details

Enforcement Type: 120
 Enforcement Type Description: WRITTEN INFORMAL
 Enforcement Action Date: 20050829
 Enf Disposition Status:
 Disposition Status Date:
 Enforcement Lead Agency: State
 Proposed Penalty Amount:
 Final Amount:
 Paid Amount:

Violation Details

Found Violation: Yes
 Citation:
 Violation Short Description: TSD IS-Contingency Plan and Emergency Procedures
 Violation Type: 265.D
 Violation Determined Date: 20090728
 Scheduled Compliance Date: 20090923
 Return to Compliance: Documented

Map Key	Number of Records	Direction	Distance (mi/ft)	Elev/Diff (ft)	Site	DB
----------------	--------------------------	------------------	-------------------------	-----------------------	-------------	-----------

Actual Return to Compl: 20090824
Violation Responsible Agency: State

Enforcement Details

Enforcement Type: 115
Enforcement Type Description:
Enforcement Action Date: 20090818
Enf Disposition Status:
Disposition Status Date:
Enforcement Lead Agency: State
Proposed Penalty Amount:
Final Amount:
Paid Amount:

Violation Details

Found Violation: Yes
Citation: SR - 335-14-3-.03(5)(a)2
Violation Short Description: Generators - Pre-transport
Violation Type: 262.C
Violation Determined Date: 20050623
Scheduled Compliance Date: 20051001
Return to Compliance: Documented
Actual Return to Compl: 20050930
Violation Responsible Agency: State

Enforcement Details

Enforcement Type: 120
Enforcement Type Description: WRITTEN INFORMAL
Enforcement Action Date: 20050829
Enf Disposition Status:
Disposition Status Date:
Enforcement Lead Agency: State
Proposed Penalty Amount:
Final Amount:
Paid Amount:

Violation Details

Found Violation: Yes
Citation: SR - 335-14-3-.03(5)(a)4
Violation Short Description: Generators - Pre-transport
Violation Type: 262.C
Violation Determined Date: 20050623
Scheduled Compliance Date: 20051001
Return to Compliance: Observed
Actual Return to Compl: 20051115
Violation Responsible Agency: State

Enforcement Details

Enforcement Type: 120
Enforcement Type Description: WRITTEN INFORMAL
Enforcement Action Date: 20050829
Enf Disposition Status:
Disposition Status Date:
Enforcement Lead Agency: State
Proposed Penalty Amount:
Final Amount:
Paid Amount:

Map Key	Number of Records	Direction	Distance (mi/ft)	Elev/Diff (ft)	Site	DB
---------	-------------------	-----------	------------------	----------------	------	----

Violation Details

Found Violation: Yes
Citation:
Violation Short Description: Generators - Manifest
Violation Type: 262.B
Violation Determined Date: 20150916
Scheduled Compliance Date:
Return to Compliance: Documented
Actual Return to Compl: 20151130
Violation Responsible Agency: State

Enforcement Details

Enforcement Type: 120
Enforcement Type Description: WRITTEN INFORMAL
Enforcement Action Date: 20151103
Enf Disposition Status:
Disposition Status Date:
Enforcement Lead Agency: State
Proposed Penalty Amount:
Final Amount:
Paid Amount:

Violation Details

Found Violation: Yes
Citation: SR - 335-14-3-.03(5)(a)4
Violation Short Description: Generators - Pre-transport
Violation Type: 262.C
Violation Determined Date: 19980708
Scheduled Compliance Date: 19980907
Return to Compliance: Documented
Actual Return to Compl: 19980825
Violation Responsible Agency: State

Enforcement Details

Enforcement Type: 125
Enforcement Type Description:
Enforcement Action Date: 19980808
Enf Disposition Status:
Disposition Status Date:
Enforcement Lead Agency: State
Proposed Penalty Amount:
Final Amount:
Paid Amount:

Violation Details

Found Violation: Yes
Citation:
Violation Short Description: State Statute or Regulation
Violation Type: XXS
Violation Determined Date: 20150916
Scheduled Compliance Date:
Return to Compliance: Documented
Actual Return to Compl: 20151130
Violation Responsible Agency: State

Enforcement Details

Map Key	Number of Records	Direction	Distance (mi/ft)	Elev/Diff (ft)	Site	DB
Enforcement Type:			120			
Enforcement Type Description:			WRITTEN INFORMAL			
Enforcement Action Date:			20151103			
Enf Disposition Status:						
Disposition Status Date:						
Enforcement Lead Agency:			State			
Proposed Penalty Amount:						
Final Amount:						
Paid Amount:						

Violation Details

Found Violation:	Yes
Citation:	SR - 335-14-3-.03(5)(a)3
Violation Short Description:	Generators - Pre-transport
Violation Type:	262.C
Violation Determined Date:	19980708
Scheduled Compliance Date:	19980907
Return to Compliance:	Documented
Actual Return to Compl:	19980825
Violation Responsible Agency:	State

Enforcement Details

Enforcement Type:	125
Enforcement Type Description:	
Enforcement Action Date:	19980808
Enf Disposition Status:	
Disposition Status Date:	
Enforcement Lead Agency:	State
Proposed Penalty Amount:	
Final Amount:	
Paid Amount:	

Evaluation Details

Evaluation Start Date:	20050930
Evaluation Type Description:	NON-FINANCIAL RECORD REVIEW
Violation Short Description:	Generators - Pre-transport
Return to Compliance Date:	20051115
Evaluation Agency:	State
Evaluation Start Date:	20150916
Evaluation Type Description:	COMPLIANCE EVALUATION INSPECTION ON-SITE
Violation Short Description:	TSD IS-General Facility Standards
Return to Compliance Date:	20151130
Evaluation Agency:	State
Evaluation Start Date:	20090728
Evaluation Type Description:	COMPLIANCE EVALUATION INSPECTION ON-SITE
Violation Short Description:	Universal Waste - Small Quantity Handlers
Return to Compliance Date:	20090824
Evaluation Agency:	State
Evaluation Start Date:	20090728
Evaluation Type Description:	COMPLIANCE EVALUATION INSPECTION ON-SITE
Violation Short Description:	State Statute or Regulation
Return to Compliance Date:	20090831
Evaluation Agency:	State
Evaluation Start Date:	20090728
Evaluation Type Description:	COMPLIANCE EVALUATION INSPECTION ON-SITE
Violation Short Description:	TSD IS-Contingency Plan and Emergency Procedures
Return to Compliance Date:	20090824
Evaluation Agency:	State

Map Key	Number of Records	Direction	Distance (mi/ft)	Elev/Diff (ft)	Site	DB
Evaluation Start Date:		20090831				
Evaluation Type Description:		NON-FINANCIAL RECORD REVIEW				
Violation Short Description:						
Return to Compliance Date:						
Evaluation Agency:		State				
Evaluation Start Date:		19980825				
Evaluation Type Description:		NON-FINANCIAL RECORD REVIEW				
Violation Short Description:		Generators - Pre-transport				
Return to Compliance Date:		19980825				
Evaluation Agency:		State				
Evaluation Start Date:		20050930				
Evaluation Type Description:		NON-FINANCIAL RECORD REVIEW				
Violation Short Description:		Generators - Pre-transport				
Return to Compliance Date:		20050930				
Evaluation Agency:		State				
Evaluation Start Date:		20150916				
Evaluation Type Description:		COMPLIANCE EVALUATION INSPECTION ON-SITE				
Violation Short Description:		TSD IS-Preparedness and Prevention				
Return to Compliance Date:		20151130				
Evaluation Agency:		State				
Evaluation Start Date:		20051115				
Evaluation Type Description:		NON-FINANCIAL RECORD REVIEW				
Violation Short Description:		Generators - General				
Return to Compliance Date:		20051115				
Evaluation Agency:		State				
Evaluation Start Date:		20050623				
Evaluation Type Description:		COMPLIANCE EVALUATION INSPECTION ON-SITE				
Violation Short Description:		Generators - Pre-transport				
Return to Compliance Date:		20051115				
Evaluation Agency:		State				
Evaluation Start Date:		20090728				
Evaluation Type Description:		COMPLIANCE EVALUATION INSPECTION ON-SITE				
Violation Short Description:		State Statute or Regulation				
Return to Compliance Date:		20090824				
Evaluation Agency:		State				
Evaluation Start Date:		20050930				
Evaluation Type Description:		NON-FINANCIAL RECORD REVIEW				
Violation Short Description:		Generators - General				
Return to Compliance Date:		20051115				
Evaluation Agency:		State				
Evaluation Start Date:		20051115				
Evaluation Type Description:		NON-FINANCIAL RECORD REVIEW				
Violation Short Description:		Generators - Pre-transport				
Return to Compliance Date:		20051115				
Evaluation Agency:		State				
Evaluation Start Date:		20150916				
Evaluation Type Description:		COMPLIANCE EVALUATION INSPECTION ON-SITE				
Violation Short Description:		State Statute or Regulation				
Return to Compliance Date:		20151130				
Evaluation Agency:		State				
Evaluation Start Date:		20150916				
Evaluation Type Description:		COMPLIANCE EVALUATION INSPECTION ON-SITE				
Violation Short Description:		Generators - Records/Reporting				
Return to Compliance Date:		20151130				
Evaluation Agency:		State				
Evaluation Start Date:		20150916				
Evaluation Type Description:		COMPLIANCE EVALUATION INSPECTION ON-SITE				

Map Key	Number of Records	Direction	Distance (mi/ft)	Elev/Diff (ft)	Site	DB
Violation Short Description:					TSD IS-Container Use and Management	
Return to Compliance Date:					20151130	
Evaluation Agency:					State	
Evaluation Start Date:					20171012	
Evaluation Type Description:					COMPLIANCE EVALUATION INSPECTION ON-SITE	
Violation Short Description:						
Return to Compliance Date:						
Evaluation Agency:					State	
Evaluation Start Date:					20210603	
Evaluation Type Description:					COMPLIANCE EVALUATION INSPECTION ON-SITE	
Violation Short Description:						
Return to Compliance Date:						
Evaluation Agency:					State	
Evaluation Start Date:					20090728	
Evaluation Type Description:					COMPLIANCE EVALUATION INSPECTION ON-SITE	
Violation Short Description:					Generators - Pre-transport	
Return to Compliance Date:					20090824	
Evaluation Agency:					State	
Evaluation Start Date:					20050623	
Evaluation Type Description:					COMPLIANCE EVALUATION INSPECTION ON-SITE	
Violation Short Description:					Generators - Records/Reporting	
Return to Compliance Date:					20050930	
Evaluation Agency:					State	
Evaluation Start Date:					20090824	
Evaluation Type Description:					NON-FINANCIAL RECORD REVIEW	
Violation Short Description:						
Return to Compliance Date:						
Evaluation Agency:					State	
Evaluation Start Date:					19980708	
Evaluation Type Description:					COMPLIANCE EVALUATION INSPECTION ON-SITE	
Violation Short Description:					Generators - Pre-transport	
Return to Compliance Date:					19980825	
Evaluation Agency:					State	
Evaluation Start Date:					19980708	
Evaluation Type Description:					COMPLIANCE EVALUATION INSPECTION ON-SITE	
Violation Short Description:					Generators - Records/Reporting	
Return to Compliance Date:					19980825	
Evaluation Agency:					State	
Evaluation Start Date:					20050623	
Evaluation Type Description:					COMPLIANCE EVALUATION INSPECTION ON-SITE	
Violation Short Description:					Generators - General	
Return to Compliance Date:					20051115	
Evaluation Agency:					State	
Evaluation Start Date:					19980825	
Evaluation Type Description:					NON-FINANCIAL RECORD REVIEW	
Violation Short Description:					Generators - Records/Reporting	
Return to Compliance Date:					19980825	
Evaluation Agency:					State	
Evaluation Start Date:					20090728	
Evaluation Type Description:					COMPLIANCE EVALUATION INSPECTION ON-SITE	
Violation Short Description:					TSD IS-General Facility Standards	
Return to Compliance Date:					20090824	
Evaluation Agency:					State	
Evaluation Start Date:					20130319	
Evaluation Type Description:					COMPLIANCE EVALUATION INSPECTION ON-SITE	
Violation Short Description:					TSD IS-Preparedness and Prevention	
Return to Compliance Date:					20130326	
Evaluation Agency:					State	

Map Key	Number of Records	Direction	Distance (mi/ft)	Elev/Diff (ft)	Site	DB
----------------	--------------------------	------------------	-------------------------	-----------------------	-------------	-----------

Evaluation Start Date: 20150916
Evaluation Type Description: COMPLIANCE EVALUATION INSPECTION ON-SITE
Violation Short Description: Permits - General Information
Return to Compliance Date: 20151130
Evaluation Agency: State

Evaluation Start Date: 20050623
Evaluation Type Description: COMPLIANCE EVALUATION INSPECTION ON-SITE
Violation Short Description: Generators - Pre-transport
Return to Compliance Date: 20050930
Evaluation Agency: State

Evaluation Start Date: 20150916
Evaluation Type Description: COMPLIANCE EVALUATION INSPECTION ON-SITE
Violation Short Description: Generators - Manifest
Return to Compliance Date: 20151130
Evaluation Agency: State

Evaluation Start Date: 20050930
Evaluation Type Description: NON-FINANCIAL RECORD REVIEW
Violation Short Description: Generators - Records/Reporting
Return to Compliance Date: 20050930
Evaluation Agency: State

Handler Summary

Importer Activity: No
Mixed Waste Generator: No
Transporter Activity: No
Transfer Facility: No
Onsite Burner Exemption: No
Smelting, Melting and Refining: No
Underground Injection Control: No
Commercial TSD: No
Used Oil Transporter: No
Used Oil Transfer Facility: No
Used Oil Processor: No
Used Oil Refiner: No
Used Oil Burner: No
Used Oil Market Burner: No
Used Oil Spec Marketer: No

Hazardous Waste Handler Details

Sequence No: 3
Receive Date: 20140221
Handler Name: COLORMASTERS LLC
Federal Waste Generator Code: 1
Generator Code Description: Large Quantity Generator
Source Type: Annual/Biennial Report update with Notification

Waste Code Details

Hazardous Waste Code: D001
Waste Code Description: IGNITABLE WASTE

Hazardous Waste Code: D006
Waste Code Description: CADMIUM

Hazardous Waste Code: D008
Waste Code Description: LEAD

Hazardous Waste Code: D018
Waste Code Description: BENZENE

Map Key	Number of Records	Direction	Distance (mi/ft)	Elev/Diff (ft)	Site	DB
----------------	--------------------------	------------------	-------------------------	-----------------------	-------------	-----------

Hazardous Waste Code: D027
Waste Code Description: 1,4-DICHLOROBENZENE

Hazardous Waste Code: D039
Waste Code Description: TETRACHLOROETHYLENE

Hazardous Waste Code: D040
Waste Code Description: TRICHLORETHYLENE

Hazardous Waste Handler Details

Sequence No: 6
Receive Date: 20050913
Handler Name: COLORMASTERS LLC FACILITY #2
Federal Waste Generator Code: 1
Generator Code Description: Large Quantity Generator
Source Type: Notification

Waste Code Details

Hazardous Waste Code: D001
Waste Code Description: IGNITABLE WASTE

Hazardous Waste Code: F003
Waste Code Description: THE FOLLOWING SPENT NONHALOGENATED SOLVENTS: XYLENE, ACETONE, ETHYL ACETATE, ETHYL BENZENE, ETHYL ETHER, METHYL ISOBUTYL KETONE, N-BUTYL ALCOHOL, CYCLOHEXANONE, AND METHANOL; ALL SPENT SOLVENT MIXTURES/BLENDS CONTAINING, BEFORE USE, ONLY THE ABOVE SPENT NONHALOGENATED SOLVENTS; AND ALL SPENT SOLVENT MIXTURES/BLENDS CONTAINING, BEFORE USE, ONE OR MORE OF THE ABOVE NONHALOGENATED SOLVENTS, AND A TOTAL OF TEN PERCENT OR MORE (BY VOLUME) OF ONE OR MORE OF THOSE SOLVENTS LISTED IN F001, F002, F004, AND F005; AND STILL BOTTOMS FROM THE RECOVERY OF THESE SPENT SOLVENTS AND SPENT SOLVENT MIXTURES.

Hazardous Waste Handler Details

Sequence No: 11
Receive Date: 20100406
Handler Name: COLORMASTERS, LLC (FACILITY #2)
Federal Waste Generator Code: 1
Generator Code Description: Large Quantity Generator
Source Type: Notification

Waste Code Details

Hazardous Waste Code: D018
Waste Code Description: BENZENE

Hazardous Waste Code: D040
Waste Code Description: TRICHLORETHYLENE

Hazardous Waste Code: D001
Waste Code Description: IGNITABLE WASTE

Hazardous Waste Code: D039
Waste Code Description: TETRACHLOROETHYLENE

Hazardous Waste Code: F003
Waste Code Description: THE FOLLOWING SPENT NONHALOGENATED SOLVENTS: XYLENE, ACETONE, ETHYL ACETATE, ETHYL BENZENE, ETHYL ETHER, METHYL ISOBUTYL KETONE, N-BUTYL ALCOHOL, CYCLOHEXANONE, AND METHANOL; ALL SPENT SOLVENT MIXTURES/BLENDS CONTAINING, BEFORE USE, ONLY THE ABOVE SPENT NONHALOGENATED SOLVENTS; AND ALL SPENT SOLVENT MIXTURES/BLENDS CONTAINING, BEFORE USE, ONE OR MORE OF THE ABOVE NONHALOGENATED SOLVENTS, AND A TOTAL OF TEN PERCENT OR MORE (BY VOLUME) OF ONE OR MORE OF THOSE SOLVENTS LISTED IN F001, F002, F004, AND F005; AND STILL BOTTOMS FROM THE RECOVERY OF THESE SPENT SOLVENTS AND SPENT

<i>Map Key</i>	<i>Number of Records</i>	<i>Direction</i>	<i>Distance (mi/ft)</i>	<i>Elev/Diff (ft)</i>	<i>Site</i>	<i>DB</i>
----------------	--------------------------	------------------	-------------------------	-----------------------	-------------	-----------

SOLVENT MIXTURES.

Hazardous Waste Handler Details

Sequence No: 12
Receive Date: 20110412
Handler Name: COLORMASTERS, LLC (FACILITY #2)
Federal Waste Generator Code: 1
Generator Code Description: Large Quantity Generator
Source Type: Notification

Waste Code Details

Hazardous Waste Code: D001
Waste Code Description: IGNITABLE WASTE

Hazardous Waste Code: D018
Waste Code Description: BENZENE

Hazardous Waste Code: D040
Waste Code Description: TRICHLOROETHYLENE

Hazardous Waste Code: D039
Waste Code Description: TETRACHLOROETHYLENE

Hazardous Waste Code: F003
Waste Code Description: THE FOLLOWING SPENT NONHALOGENATED SOLVENTS: XYLENE, ACETONE, ETHYL ACETATE, ETHYL BENZENE, ETHYL ETHER, METHYL ISOBUTYL KETONE, N-BUTYL ALCOHOL, CYCLOHEXANONE, AND METHANOL; ALL SPENT SOLVENT MIXTURES/BLENDS CONTAINING, BEFORE USE, ONLY THE ABOVE SPENT NONHALOGENATED SOLVENTS; AND ALL SPENT SOLVENT MIXTURES/BLENDS CONTAINING, BEFORE USE, ONE OR MORE OF THE ABOVE NONHALOGENATED SOLVENTS, AND A TOTAL OF TEN PERCENT OR MORE (BY VOLUME) OF ONE OR MORE OF THOSE SOLVENTS LISTED IN F001, F002, F004, AND F005; AND STILL BOTTOMS FROM THE RECOVERY OF THESE SPENT SOLVENTS AND SPENT SOLVENT MIXTURES.

Hazardous Waste Handler Details

Sequence No: 20
Receive Date: 20180316
Handler Name: COLORMASTERS, LLC
Federal Waste Generator Code: 1
Generator Code Description: Large Quantity Generator
Source Type: Notification

Waste Code Details

Hazardous Waste Code: D001
Waste Code Description: IGNITABLE WASTE

Hazardous Waste Code: D003
Waste Code Description: REACTIVE WASTE

Hazardous Waste Code: D008
Waste Code Description: LEAD

Hazardous Waste Code: D018
Waste Code Description: BENZENE

Hazardous Waste Code: D027
Waste Code Description: 1,4-DICHLOROBENZENE

Hazardous Waste Code: D039
Waste Code Description: TETRACHLOROETHYLENE

Hazardous Waste Code: D040

Map Key	Number of Records	Direction	Distance (mi/ft)	Elev/Diff (ft)	Site	DB
----------------	--------------------------	------------------	-------------------------	-----------------------	-------------	-----------

Waste Code Description: TRICHLORETHYLENE

Hazardous Waste Code: F003
Waste Code Description: THE FOLLOWING SPENT NONHALOGENATED SOLVENTS: XYLENE, ACETONE, ETHYL ACETATE, ETHYL BENZENE, ETHYL ETHER, METHYL ISOBUTYL KETONE, N-BUTYL ALCOHOL, CYCLOHEXANONE, AND METHANOL; ALL SPENT SOLVENT MIXTURES/BLENDS CONTAINING, BEFORE USE, ONLY THE ABOVE SPENT NONHALOGENATED SOLVENTS; AND ALL SPENT SOLVENT MIXTURES/BLENDS CONTAINING, BEFORE USE, ONE OR MORE OF THE ABOVE NONHALOGENATED SOLVENTS, AND A TOTAL OF TEN PERCENT OR MORE (BY VOLUME) OF ONE OR MORE OF THOSE SOLVENTS LISTED IN F001, F002, F004, AND F005; AND STILL BOTTOMS FROM THE RECOVERY OF THESE SPENT SOLVENTS AND SPENT SOLVENT MIXTURES.

Hazardous Waste Handler Details

Sequence No: 15
Receive Date: 20140320
Handler Name: COLORMASTERS, LLC (FACILITY #2)
Federal Waste Generator Code: 1
Generator Code Description: Large Quantity Generator
Source Type: Notification

Waste Code Details

Hazardous Waste Code: D001
Waste Code Description: IGNITABLE WASTE

Hazardous Waste Code: D018
Waste Code Description: BENZENE

Hazardous Waste Code: D039
Waste Code Description: TETRACHLOROETHYLENE

Hazardous Waste Code: F003
Waste Code Description: THE FOLLOWING SPENT NONHALOGENATED SOLVENTS: XYLENE, ACETONE, ETHYL ACETATE, ETHYL BENZENE, ETHYL ETHER, METHYL ISOBUTYL KETONE, N-BUTYL ALCOHOL, CYCLOHEXANONE, AND METHANOL; ALL SPENT SOLVENT MIXTURES/BLENDS CONTAINING, BEFORE USE, ONLY THE ABOVE SPENT NONHALOGENATED SOLVENTS; AND ALL SPENT SOLVENT MIXTURES/BLENDS CONTAINING, BEFORE USE, ONE OR MORE OF THE ABOVE NONHALOGENATED SOLVENTS, AND A TOTAL OF TEN PERCENT OR MORE (BY VOLUME) OF ONE OR MORE OF THOSE SOLVENTS LISTED IN F001, F002, F004, AND F005; AND STILL BOTTOMS FROM THE RECOVERY OF THESE SPENT SOLVENTS AND SPENT SOLVENT MIXTURES.

Hazardous Waste Code: D008
Waste Code Description: LEAD

Hazardous Waste Code: D027
Waste Code Description: 1,4-DICHLOROBENZENE

Hazardous Waste Code: D040
Waste Code Description: TRICHLORETHYLENE

Hazardous Waste Handler Details

Sequence No: 17
Receive Date: 20160404
Handler Name: COLORMASTERS, LLC (FACILITY #2)
Federal Waste Generator Code: 1
Generator Code Description: Large Quantity Generator
Source Type: Notification

Waste Code Details

Hazardous Waste Code: D008
Waste Code Description: LEAD

Map Key	Number of Records	Direction	Distance (mi/ft)	Elev/Diff (ft)	Site	DB
Hazardous Waste Code:		D027				
Waste Code Description:		1,4-DICHLOROBENZENE				
Hazardous Waste Code:		D040				
Waste Code Description:		TRICHLORETHYLENE				
Hazardous Waste Code:		F003				
Waste Code Description:		THE FOLLOWING SPENT NONHALOGENATED SOLVENTS: XYLENE, ACETONE, ETHYL ACETATE, ETHYL BENZENE, ETHYL ETHER, METHYL ISOBUTYL KETONE, N-BUTYL ALCOHOL, CYCLOHEXANONE, AND METHANOL; ALL SPENT SOLVENT MIXTURES/BLENDS CONTAINING, BEFORE USE, ONLY THE ABOVE SPENT NONHALOGENATED SOLVENTS; AND ALL SPENT SOLVENT MIXTURES/BLENDS CONTAINING, BEFORE USE, ONE OR MORE OF THE ABOVE NONHALOGENATED SOLVENTS, AND A TOTAL OF TEN PERCENT OR MORE (BY VOLUME) OF ONE OR MORE OF THOSE SOLVENTS LISTED IN F001, F002, F004, AND F005; AND STILL BOTTOMS FROM THE RECOVERY OF THESE SPENT SOLVENTS AND SPENT SOLVENT MIXTURES.				
Hazardous Waste Code:		D001				
Waste Code Description:		IGNITABLE WASTE				
Hazardous Waste Code:		D018				
Waste Code Description:		BENZENE				
Hazardous Waste Code:		D039				
Waste Code Description:		TETRACHLOROETHYLENE				

Hazardous Waste Handler Details

Sequence No: 4
Receive Date: 20060215
Handler Name: COLORMASTERS, LLC (FACILITY #2)
Federal Waste Generator Code: 1
Generator Code Description: Large Quantity Generator
Source Type: Annual/Biennial Report

Waste Code Details

Hazardous Waste Code: D001
Waste Code Description: IGNITABLE WASTE

Hazardous Waste Code: D018
Waste Code Description: BENZENE

Hazardous Waste Code: D039
Waste Code Description: TETRACHLOROETHYLENE

Hazardous Waste Code: D040
Waste Code Description: TRICHLORETHYLENE

Hazardous Waste Code: F003
Waste Code Description: THE FOLLOWING SPENT NONHALOGENATED SOLVENTS: XYLENE, ACETONE, ETHYL ACETATE, ETHYL BENZENE, ETHYL ETHER, METHYL ISOBUTYL KETONE, N-BUTYL ALCOHOL, CYCLOHEXANONE, AND METHANOL; ALL SPENT SOLVENT MIXTURES/BLENDS CONTAINING, BEFORE USE, ONLY THE ABOVE SPENT NONHALOGENATED SOLVENTS; AND ALL SPENT SOLVENT MIXTURES/BLENDS CONTAINING, BEFORE USE, ONE OR MORE OF THE ABOVE NONHALOGENATED SOLVENTS, AND A TOTAL OF TEN PERCENT OR MORE (BY VOLUME) OF ONE OR MORE OF THOSE SOLVENTS LISTED IN F001, F002, F004, AND F005; AND STILL BOTTOMS FROM THE RECOVERY OF THESE SPENT SOLVENTS AND SPENT SOLVENT MIXTURES.

Hazardous Waste Handler Details

Sequence No: 1
Receive Date: 20100423
Handler Name: COLORMASTERS, LLC
Federal Waste Generator Code: 1
Generator Code Description: Large Quantity Generator
Source Type: Annual/Biennial Report update with Notification

Map Key	Number of Records	Direction	Distance (mi/ft)	Elev/Diff (ft)	Site	DB
---------	-------------------	-----------	------------------	----------------	------	----

Waste Code Details

Hazardous Waste Code: D001
Waste Code Description: IGNITABLE WASTE

Hazardous Waste Code: F003
Waste Code Description: THE FOLLOWING SPENT NONHALOGENATED SOLVENTS: XYLENE, ACETONE, ETHYL ACETATE, ETHYL BENZENE, ETHYL ETHER, METHYL ISOBUTYL KETONE, N-BUTYL ALCOHOL, CYCLOHEXANONE, AND METHANOL; ALL SPENT SOLVENT MIXTURES/BLENDS CONTAINING, BEFORE USE, ONLY THE ABOVE SPENT NONHALOGENATED SOLVENTS; AND ALL SPENT SOLVENT MIXTURES/BLENDS CONTAINING, BEFORE USE, ONE OR MORE OF THE ABOVE NONHALOGENATED SOLVENTS, AND A TOTAL OF TEN PERCENT OR MORE (BY VOLUME) OF ONE OR MORE OF THOSE SOLVENTS LISTED IN F001, F002, F004, AND F005; AND STILL BOTTOMS FROM THE RECOVERY OF THESE SPENT SOLVENTS AND SPENT SOLVENT MIXTURES.

Hazardous Waste Handler Details

Sequence No: 10
Receive Date: 20090326
Handler Name: COLORMASTERS LLC #2
Federal Waste Generator Code: 1
Generator Code Description: Large Quantity Generator
Source Type: Notification

Waste Code Details

Hazardous Waste Code: D001
Waste Code Description: IGNITABLE WASTE

Hazardous Waste Code: D039
Waste Code Description: TETRACHLOROETHYLENE

Hazardous Waste Code: F003
Waste Code Description: THE FOLLOWING SPENT NONHALOGENATED SOLVENTS: XYLENE, ACETONE, ETHYL ACETATE, ETHYL BENZENE, ETHYL ETHER, METHYL ISOBUTYL KETONE, N-BUTYL ALCOHOL, CYCLOHEXANONE, AND METHANOL; ALL SPENT SOLVENT MIXTURES/BLENDS CONTAINING, BEFORE USE, ONLY THE ABOVE SPENT NONHALOGENATED SOLVENTS; AND ALL SPENT SOLVENT MIXTURES/BLENDS CONTAINING, BEFORE USE, ONE OR MORE OF THE ABOVE NONHALOGENATED SOLVENTS, AND A TOTAL OF TEN PERCENT OR MORE (BY VOLUME) OF ONE OR MORE OF THOSE SOLVENTS LISTED IN F001, F002, F004, AND F005; AND STILL BOTTOMS FROM THE RECOVERY OF THESE SPENT SOLVENTS AND SPENT SOLVENT MIXTURES.

Hazardous Waste Code: D018
Waste Code Description: BENZENE

Hazardous Waste Code: D040
Waste Code Description: TRICHLOROETHYLENE

Hazardous Waste Handler Details

Sequence No: 14
Receive Date: 20130408
Handler Name: COLORMASTERS, LLC (FACILITY #2)
Federal Waste Generator Code: 1
Generator Code Description: Large Quantity Generator
Source Type: Notification

Waste Code Details

Hazardous Waste Code: D018
Waste Code Description: BENZENE

Hazardous Waste Code: D040

Map Key	Number of Records	Direction	Distance (mi/ft)	Elev/Diff (ft)	Site	DB
----------------	--------------------------	------------------	-------------------------	-----------------------	-------------	-----------

Waste Code Description:	TRICHLOROETHYLENE
Hazardous Waste Code:	D001
Waste Code Description:	IGNITABLE WASTE
Hazardous Waste Code:	D039
Waste Code Description:	TETRACHLOROETHYLENE
Hazardous Waste Code:	F003
Waste Code Description:	THE FOLLOWING SPENT NONHALOGENATED SOLVENTS: XYLENE, ACETONE, ETHYL ACETATE, ETHYL BENZENE, ETHYL ETHER, METHYL ISOBUTYL KETONE, N-BUTYL ALCOHOL, CYCLOHEXANONE, AND METHANOL; ALL SPENT SOLVENT MIXTURES/BLENDS CONTAINING, BEFORE USE, ONLY THE ABOVE SPENT NONHALOGENATED SOLVENTS; AND ALL SPENT SOLVENT MIXTURES/BLENDS CONTAINING, BEFORE USE, ONE OR MORE OF THE ABOVE NONHALOGENATED SOLVENTS, AND A TOTAL OF TEN PERCENT OR MORE (BY VOLUME) OF ONE OR MORE OF THOSE SOLVENTS LISTED IN F001, F002, F004, AND F005; AND STILL BOTTOMS FROM THE RECOVERY OF THESE SPENT SOLVENTS AND SPENT SOLVENT MIXTURES.

Hazardous Waste Handler Details

Sequence No:	19
Receive Date:	20170407
Handler Name:	COLORMASTERS, LLC
Federal Waste Generator Code:	1
Generator Code Description:	Large Quantity Generator
Source Type:	Notification

Waste Code Details

Hazardous Waste Code:	D003
Waste Code Description:	REACTIVE WASTE
Hazardous Waste Code:	D008
Waste Code Description:	LEAD
Hazardous Waste Code:	D018
Waste Code Description:	BENZENE
Hazardous Waste Code:	D027
Waste Code Description:	1,4-DICHLOROBENZENE
Hazardous Waste Code:	D039
Waste Code Description:	TETRACHLOROETHYLENE
Hazardous Waste Code:	D040
Waste Code Description:	TRICHLOROETHYLENE
Hazardous Waste Code:	F003
Waste Code Description:	THE FOLLOWING SPENT NONHALOGENATED SOLVENTS: XYLENE, ACETONE, ETHYL ACETATE, ETHYL BENZENE, ETHYL ETHER, METHYL ISOBUTYL KETONE, N-BUTYL ALCOHOL, CYCLOHEXANONE, AND METHANOL; ALL SPENT SOLVENT MIXTURES/BLENDS CONTAINING, BEFORE USE, ONLY THE ABOVE SPENT NONHALOGENATED SOLVENTS; AND ALL SPENT SOLVENT MIXTURES/BLENDS CONTAINING, BEFORE USE, ONE OR MORE OF THE ABOVE NONHALOGENATED SOLVENTS, AND A TOTAL OF TEN PERCENT OR MORE (BY VOLUME) OF ONE OR MORE OF THOSE SOLVENTS LISTED IN F001, F002, F004, AND F005; AND STILL BOTTOMS FROM THE RECOVERY OF THESE SPENT SOLVENTS AND SPENT SOLVENT MIXTURES.
Hazardous Waste Code:	D001
Waste Code Description:	IGNITABLE WASTE

Hazardous Waste Handler Details

Sequence No:	4
Receive Date:	20160219
Handler Name:	COLORMASTERS LLC
Federal Waste Generator Code:	1

Map Key	Number of Records	Direction	Distance (mi/ft)	Elev/Diff (ft)	Site	DB
----------------	--------------------------	------------------	-------------------------	-----------------------	-------------	-----------

Generator Code Description: Large Quantity Generator
Source Type: Annual/Biennial Report update with Notification

Waste Code Details

Hazardous Waste Code: D001
Waste Code Description: IGNITABLE WASTE

Hazardous Waste Code: D006
Waste Code Description: CADMIUM

Hazardous Waste Code: D008
Waste Code Description: LEAD

Hazardous Waste Code: D018
Waste Code Description: BENZENE

Hazardous Waste Code: D027
Waste Code Description: 1,4-DICHLOROBENZENE

Hazardous Waste Code: D039
Waste Code Description: TETRACHLOROETHYLENE

Hazardous Waste Code: D040
Waste Code Description: TRICHLORETHYLENE

Hazardous Waste Handler Details

Sequence No: 5
Receive Date: 20180302
Handler Name: COLORMASTERS, LLC
Federal Waste Generator Code: 1
Generator Code Description: Large Quantity Generator
Source Type: Annual/Biennial Report update with Notification

Waste Code Details

Hazardous Waste Code: D001
Waste Code Description: IGNITABLE WASTE

Hazardous Waste Code: F003
Waste Code Description: THE FOLLOWING SPENT NONHALOGENATED SOLVENTS: XYLENE, ACETONE, ETHYL ACETATE, ETHYL BENZENE, ETHYL ETHER, METHYL ISOBUTYL KETONE, N-BUTYL ALCOHOL, CYCLOHEXANONE, AND METHANOL; ALL SPENT SOLVENT MIXTURES/BLENDS CONTAINING, BEFORE USE, ONLY THE ABOVE SPENT NONHALOGENATED SOLVENTS; AND ALL SPENT SOLVENT MIXTURES/BLENDS CONTAINING, BEFORE USE, ONE OR MORE OF THE ABOVE NONHALOGENATED SOLVENTS, AND A TOTAL OF TEN PERCENT OR MORE (BY VOLUME) OF ONE OR MORE OF THOSE SOLVENTS LISTED IN F001, F002, F004, AND F005; AND STILL BOTTOMS FROM THE RECOVERY OF THESE SPENT SOLVENTS AND SPENT SOLVENT MIXTURES.

Hazardous Waste Handler Details

Sequence No: 2
Receive Date: 20010522
Handler Name: COLORMASTER LLC (FACILITY #2)
Federal Waste Generator Code: 1
Generator Code Description: Large Quantity Generator
Source Type: Notification

Hazardous Waste Handler Details

Sequence No: 16
Receive Date: 20150403

Map Key	Number of Records	Direction	Distance (mi/ft)	Elev/Diff (ft)	Site	DB
Handler Name:		COLORMASTERS, LLC (FACILITY #2)				
Federal Waste Generator Code:		1				
Generator Code Description:		Large Quantity Generator				
Source Type:		Notification				
<u>Waste Code Details</u>						
Hazardous Waste Code:		D008				
Waste Code Description:		LEAD				
Hazardous Waste Code:		D018				
Waste Code Description:		BENZENE				
Hazardous Waste Code:		D039				
Waste Code Description:		TETRACHLOROETHYLENE				
Hazardous Waste Code:		F003				
Waste Code Description:		THE FOLLOWING SPENT NONHALOGENATED SOLVENTS: XYLENE, ACETONE, ETHYL ACETATE, ETHYL BENZENE, ETHYL ETHER, METHYL ISOBUTYL KETONE, N-BUTYL ALCOHOL, CYCLOHEXANONE, AND METHANOL; ALL SPENT SOLVENT MIXTURES/BLENDS CONTAINING, BEFORE USE, ONLY THE ABOVE SPENT NONHALOGENATED SOLVENTS; AND ALL SPENT SOLVENT MIXTURES/BLENDS CONTAINING, BEFORE USE, ONE OR MORE OF THE ABOVE NONHALOGENATED SOLVENTS, AND A TOTAL OF TEN PERCENT OR MORE (BY VOLUME) OF ONE OR MORE OF THOSE SOLVENTS LISTED IN F001, F002, F004, AND F005; AND STILL BOTTOMS FROM THE RECOVERY OF THESE SPENT SOLVENTS AND SPENT SOLVENT MIXTURES.				
Hazardous Waste Code:		D001				
Waste Code Description:		IGNITABLE WASTE				
Hazardous Waste Code:		D027				
Waste Code Description:		1,4-DICHLOROBENZENE				
Hazardous Waste Code:		D040				
Waste Code Description:		TRICHLOROETHYLENE				
<u>Hazardous Waste Handler Details</u>						
Sequence No:		22				
Receive Date:		20200320				
Handler Name:		COLORMASTERS, LLC				
Federal Waste Generator Code:		1				
Generator Code Description:		Large Quantity Generator				
Source Type:		Notification				
<u>Waste Code Details</u>						
Hazardous Waste Code:		D001				
Waste Code Description:		IGNITABLE WASTE				
Hazardous Waste Code:		D027				
Waste Code Description:		1,4-DICHLOROBENZENE				
Hazardous Waste Code:		D039				
Waste Code Description:		TETRACHLOROETHYLENE				
Hazardous Waste Code:		D040				
Waste Code Description:		TRICHLOROETHYLENE				
Hazardous Waste Code:		F003				
Waste Code Description:		THE FOLLOWING SPENT NONHALOGENATED SOLVENTS: XYLENE, ACETONE, ETHYL ACETATE, ETHYL BENZENE, ETHYL ETHER, METHYL ISOBUTYL KETONE, N-BUTYL ALCOHOL, CYCLOHEXANONE, AND METHANOL; ALL SPENT SOLVENT MIXTURES/BLENDS CONTAINING, BEFORE USE, ONLY THE ABOVE SPENT NONHALOGENATED SOLVENTS; AND ALL SPENT SOLVENT MIXTURES/BLENDS CONTAINING, BEFORE USE, ONE OR MORE OF THE ABOVE NONHALOGENATED SOLVENTS, AND A TOTAL OF TEN PERCENT OR MORE (BY VOLUME) OF ONE OR MORE OF THOSE SOLVENTS LISTED IN F001, F002, F004, AND F005; AND STILL BOTTOMS FROM THE RECOVERY OF THESE SPENT SOLVENTS AND SPENT				

Map Key	Number of Records	Direction	Distance (mi/ft)	Elev/Diff (ft)	Site	DB
---------	-------------------	-----------	------------------	----------------	------	----

SOLVENT MIXTURES.

Hazardous Waste Handler Details

Sequence No: 2
 Receive Date: 20020215
 Handler Name: COLORMASTERS, LLC (FACILITY #2)
 Federal Waste Generator Code: 1
 Generator Code Description: Large Quantity Generator
 Source Type: Annual/Biennial Report

Waste Code Details

Hazardous Waste Code: D001
 Waste Code Description: IGNITABLE WASTE

Hazardous Waste Code: F003
 Waste Code Description: THE FOLLOWING SPENT NONHALOGENATED SOLVENTS: XYLENE, ACETONE, ETHYL ACETATE, ETHYL BENZENE, ETHYL ETHER, METHYL ISOBUTYL KETONE, N-BUTYL ALCOHOL, CYCLOHEXANONE, AND METHANOL; ALL SPENT SOLVENT MIXTURES/BLENDS CONTAINING, BEFORE USE, ONLY THE ABOVE SPENT NONHALOGENATED SOLVENTS; AND ALL SPENT SOLVENT MIXTURES/BLENDS CONTAINING, BEFORE USE, ONE OR MORE OF THE ABOVE NONHALOGENATED SOLVENTS, AND A TOTAL OF TEN PERCENT OR MORE (BY VOLUME) OF ONE OR MORE OF THOSE SOLVENTS LISTED IN F001, F002, F004, AND F005; AND STILL BOTTOMS FROM THE RECOVERY OF THESE SPENT SOLVENTS AND SPENT SOLVENT MIXTURES.

Hazardous Waste Handler Details

Sequence No: 24
 Receive Date: 20220311
 Handler Name: COLORMASTERS, LLC
 Federal Waste Generator Code: 1
 Generator Code Description: Large Quantity Generator
 Source Type: Notification

Waste Code Details

Hazardous Waste Code: D001
 Waste Code Description: IGNITABLE WASTE

Hazardous Waste Code: F003
 Waste Code Description: THE FOLLOWING SPENT NONHALOGENATED SOLVENTS: XYLENE, ACETONE, ETHYL ACETATE, ETHYL BENZENE, ETHYL ETHER, METHYL ISOBUTYL KETONE, N-BUTYL ALCOHOL, CYCLOHEXANONE, AND METHANOL; ALL SPENT SOLVENT MIXTURES/BLENDS CONTAINING, BEFORE USE, ONLY THE ABOVE SPENT NONHALOGENATED SOLVENTS; AND ALL SPENT SOLVENT MIXTURES/BLENDS CONTAINING, BEFORE USE, ONE OR MORE OF THE ABOVE NONHALOGENATED SOLVENTS, AND A TOTAL OF TEN PERCENT OR MORE (BY VOLUME) OF ONE OR MORE OF THOSE SOLVENTS LISTED IN F001, F002, F004, AND F005; AND STILL BOTTOMS FROM THE RECOVERY OF THESE SPENT SOLVENTS AND SPENT SOLVENT MIXTURES.

Hazardous Waste Handler Details

Sequence No: 1
 Receive Date: 20010314
 Handler Name: PRINTMASTERS INC
 Federal Waste Generator Code: 1
 Generator Code Description: Large Quantity Generator
 Source Type: Annual/Biennial Report

Hazardous Waste Handler Details

Sequence No: 4

Map Key	Number of Records	Direction	Distance (mi/ft)	Elev/Diff (ft)	Site	DB
Receive Date:		20030429				
Handler Name:		COLORMASTER LLC FACILITY #2				
Federal Waste Generator Code:		1				
Generator Code Description:		Large Quantity Generator				
Source Type:		Notification				
<u>Waste Code Details</u>						
Hazardous Waste Code:		D001				
Waste Code Description:		IGNITABLE WASTE				
Hazardous Waste Code:		F003				
Waste Code Description:		THE FOLLOWING SPENT NONHALOGENATED SOLVENTS: XYLENE, ACETONE, ETHYL ACETATE, ETHYL BENZENE, ETHYL ETHER, METHYL ISOBUTYL KETONE, N-BUTYL ALCOHOL, CYCLOHEXANONE, AND METHANOL; ALL SPENT SOLVENT MIXTURES/BLENDS CONTAINING, BEFORE USE, ONLY THE ABOVE SPENT NONHALOGENATED SOLVENTS; AND ALL SPENT SOLVENT MIXTURES/BLENDS CONTAINING, BEFORE USE, ONE OR MORE OF THE ABOVE NONHALOGENATED SOLVENTS, AND A TOTAL OF TEN PERCENT OR MORE (BY VOLUME) OF ONE OR MORE OF THOSE SOLVENTS LISTED IN F001, F002, F004, AND F005; AND STILL BOTTOMS FROM THE RECOVERY OF THESE SPENT SOLVENTS AND SPENT SOLVENT MIXTURES.				
<u>Hazardous Waste Handler Details</u>						
Sequence No:		5				
Receive Date:		20040419				
Handler Name:		COLORMASTERS LLC FACILITY #2				
Federal Waste Generator Code:		1				
Generator Code Description:		Large Quantity Generator				
Source Type:		Notification				
<u>Waste Code Details</u>						
Hazardous Waste Code:		D001				
Waste Code Description:		IGNITABLE WASTE				
Hazardous Waste Code:		F003				
Waste Code Description:		THE FOLLOWING SPENT NONHALOGENATED SOLVENTS: XYLENE, ACETONE, ETHYL ACETATE, ETHYL BENZENE, ETHYL ETHER, METHYL ISOBUTYL KETONE, N-BUTYL ALCOHOL, CYCLOHEXANONE, AND METHANOL; ALL SPENT SOLVENT MIXTURES/BLENDS CONTAINING, BEFORE USE, ONLY THE ABOVE SPENT NONHALOGENATED SOLVENTS; AND ALL SPENT SOLVENT MIXTURES/BLENDS CONTAINING, BEFORE USE, ONE OR MORE OF THE ABOVE NONHALOGENATED SOLVENTS, AND A TOTAL OF TEN PERCENT OR MORE (BY VOLUME) OF ONE OR MORE OF THOSE SOLVENTS LISTED IN F001, F002, F004, AND F005; AND STILL BOTTOMS FROM THE RECOVERY OF THESE SPENT SOLVENTS AND SPENT SOLVENT MIXTURES.				
<u>Hazardous Waste Handler Details</u>						
Sequence No:		7				
Receive Date:		20060412				
Handler Name:		COLORMASTERS LLC FACILITY #2				
Federal Waste Generator Code:		1				
Generator Code Description:		Large Quantity Generator				
Source Type:		Notification				
<u>Waste Code Details</u>						
Hazardous Waste Code:		D001				
Waste Code Description:		IGNITABLE WASTE				
Hazardous Waste Code:		D039				
Waste Code Description:		TETRACHLOROETHYLENE				
Hazardous Waste Code:		D040				
Waste Code Description:		TRICHLOROETHYLENE				

Map Key	Number of Records	Direction	Distance (mi/ft)	Elev/Diff (ft)	Site	DB
----------------	--------------------------	------------------	-------------------------	-----------------------	-------------	-----------

Hazardous Waste Code: D018
Waste Code Description: BENZENE

Hazardous Waste Code: F003
Waste Code Description: THE FOLLOWING SPENT NONHALOGENATED SOLVENTS: XYLENE, ACETONE, ETHYL ACETATE, ETHYL BENZENE, ETHYL ETHER, METHYL ISOBUTYL KETONE, N-BUTYL ALCOHOL, CYCLOHEXANONE, AND METHANOL; ALL SPENT SOLVENT MIXTURES/BLENDS CONTAINING, BEFORE USE, ONLY THE ABOVE SPENT NONHALOGENATED SOLVENTS; AND ALL SPENT SOLVENT MIXTURES/BLENDS CONTAINING, BEFORE USE, ONE OR MORE OF THE ABOVE NONHALOGENATED SOLVENTS, AND A TOTAL OF TEN PERCENT OR MORE (BY VOLUME) OF ONE OR MORE OF THOSE SOLVENTS LISTED IN F001, F002, F004, AND F005; AND STILL BOTTOMS FROM THE RECOVERY OF THESE SPENT SOLVENTS AND SPENT SOLVENT MIXTURES.

Hazardous Waste Handler Details

Sequence No: 18
Receive Date: 20170203
Handler Name: COLORMASTERS, LLC (FACILITY #2)
Federal Waste Generator Code: 1
Generator Code Description: Large Quantity Generator
Source Type: Notification

Waste Code Details

Hazardous Waste Code: D001
Waste Code Description: IGNITABLE WASTE

Hazardous Waste Code: D018
Waste Code Description: BENZENE

Hazardous Waste Code: D039
Waste Code Description: TETRACHLOROETHYLENE

Hazardous Waste Code: F003
Waste Code Description: THE FOLLOWING SPENT NONHALOGENATED SOLVENTS: XYLENE, ACETONE, ETHYL ACETATE, ETHYL BENZENE, ETHYL ETHER, METHYL ISOBUTYL KETONE, N-BUTYL ALCOHOL, CYCLOHEXANONE, AND METHANOL; ALL SPENT SOLVENT MIXTURES/BLENDS CONTAINING, BEFORE USE, ONLY THE ABOVE SPENT NONHALOGENATED SOLVENTS; AND ALL SPENT SOLVENT MIXTURES/BLENDS CONTAINING, BEFORE USE, ONE OR MORE OF THE ABOVE NONHALOGENATED SOLVENTS, AND A TOTAL OF TEN PERCENT OR MORE (BY VOLUME) OF ONE OR MORE OF THOSE SOLVENTS LISTED IN F001, F002, F004, AND F005; AND STILL BOTTOMS FROM THE RECOVERY OF THESE SPENT SOLVENTS AND SPENT SOLVENT MIXTURES.

Hazardous Waste Code: D008
Waste Code Description: LEAD

Hazardous Waste Code: D027
Waste Code Description: 1,4-DICHLOROBENZENE

Hazardous Waste Code: D040
Waste Code Description: TRICHLORETHYLENE

Hazardous Waste Handler Details

Sequence No: 5
Receive Date: 20080215
Handler Name: COLORMASTERS, LLC
Federal Waste Generator Code: 1
Generator Code Description: Large Quantity Generator
Source Type: Annual/Biennial Report

Waste Code Details

Hazardous Waste Code: D001

Map Key	Number of Records	Direction	Distance (mi/ft)	Elev/Diff (ft)	Site	DB
----------------	--------------------------	------------------	-------------------------	-----------------------	-------------	-----------

Waste Code Description:			IGNITABLE WASTE			
Hazardous Waste Code:			D039			
Waste Code Description:			TETRACHLOROETHYLENE			
Hazardous Waste Code:			F003			
Waste Code Description:			THE FOLLOWING SPENT NONHALOGENATED SOLVENTS: XYLENE, ACETONE, ETHYL ACETATE, ETHYL BENZENE, ETHYL ETHER, METHYL ISOBUTYL KETONE, N-BUTYL ALCOHOL, CYCLOHEXANONE, AND METHANOL; ALL SPENT SOLVENT MIXTURES/BLENDS CONTAINING, BEFORE USE, ONLY THE ABOVE SPENT NONHALOGENATED SOLVENTS; AND ALL SPENT SOLVENT MIXTURES/BLENDS CONTAINING, BEFORE USE, ONE OR MORE OF THE ABOVE NONHALOGENATED SOLVENTS, AND A TOTAL OF TEN PERCENT OR MORE (BY VOLUME) OF ONE OR MORE OF THOSE SOLVENTS LISTED IN F001, F002, F004, AND F005; AND STILL BOTTOMS FROM THE RECOVERY OF THESE SPENT SOLVENTS AND SPENT SOLVENT MIXTURES.			
Hazardous Waste Code:			D018			
Waste Code Description:			BENZENE			
Hazardous Waste Code:			D040			
Waste Code Description:			TRICHLORETHYLENE			

Hazardous Waste Handler Details

Sequence No:	9
Receive Date:	20080429
Handler Name:	COLORMASTERS LLC FACILITY #2
Federal Waste Generator Code:	1
Generator Code Description:	Large Quantity Generator
Source Type:	Notification

Waste Code Details

Hazardous Waste Code:	D018
Waste Code Description:	BENZENE
Hazardous Waste Code:	D040
Waste Code Description:	TRICHLORETHYLENE
Hazardous Waste Code:	D001
Waste Code Description:	IGNITABLE WASTE
Hazardous Waste Code:	D039
Waste Code Description:	TETRACHLOROETHYLENE
Hazardous Waste Code:	F003
Waste Code Description:	THE FOLLOWING SPENT NONHALOGENATED SOLVENTS: XYLENE, ACETONE, ETHYL ACETATE, ETHYL BENZENE, ETHYL ETHER, METHYL ISOBUTYL KETONE, N-BUTYL ALCOHOL, CYCLOHEXANONE, AND METHANOL; ALL SPENT SOLVENT MIXTURES/BLENDS CONTAINING, BEFORE USE, ONLY THE ABOVE SPENT NONHALOGENATED SOLVENTS; AND ALL SPENT SOLVENT MIXTURES/BLENDS CONTAINING, BEFORE USE, ONE OR MORE OF THE ABOVE NONHALOGENATED SOLVENTS, AND A TOTAL OF TEN PERCENT OR MORE (BY VOLUME) OF ONE OR MORE OF THOSE SOLVENTS LISTED IN F001, F002, F004, AND F005; AND STILL BOTTOMS FROM THE RECOVERY OF THESE SPENT SOLVENTS AND SPENT SOLVENT MIXTURES.

Hazardous Waste Handler Details

Sequence No:	6
Receive Date:	20200309
Handler Name:	COLORMASTERS, LLC
Federal Waste Generator Code:	1
Generator Code Description:	Large Quantity Generator
Source Type:	Annual/Biennial Report update with Notification

Waste Code Details

Map Key	Number of Records	Direction	Distance (mi/ft)	Elev/Diff (ft)	Site	DB
Hazardous Waste Code:		D001				
Waste Code Description:		IGNITABLE WASTE				
Hazardous Waste Code:		D027				
Waste Code Description:		1,4-DICHLOROBENZENE				
Hazardous Waste Code:		D039				
Waste Code Description:		TETRACHLOROETHYLENE				
Hazardous Waste Code:		F003				
Waste Code Description:		THE FOLLOWING SPENT NONHALOGENATED SOLVENTS: XYLENE, ACETONE, ETHYL ACETATE, ETHYL BENZENE, ETHYL ETHER, METHYL ISOBUTYL KETONE, N-BUTYL ALCOHOL, CYCLOHEXANONE, AND METHANOL; ALL SPENT SOLVENT MIXTURES/BLENDS CONTAINING, BEFORE USE, ONLY THE ABOVE SPENT NONHALOGENATED SOLVENTS; AND ALL SPENT SOLVENT MIXTURES/BLENDS CONTAINING, BEFORE USE, ONE OR MORE OF THE ABOVE NONHALOGENATED SOLVENTS, AND A TOTAL OF TEN PERCENT OR MORE (BY VOLUME) OF ONE OR MORE OF THOSE SOLVENTS LISTED IN F001, F002, F004, AND F005; AND STILL BOTTOMS FROM THE RECOVERY OF THESE SPENT SOLVENTS AND SPENT SOLVENT MIXTURES.				
Hazardous Waste Code:		D040				
Waste Code Description:		TRICHLORETHYLENE				
<u>Hazardous Waste Handler Details</u>						
Sequence No:		1				
Receive Date:		19980227				
Handler Name:		COLORMASTER LLC (FACILITY #2)				
Federal Waste Generator Code:		1				
Generator Code Description:		Large Quantity Generator				
Source Type:		Notification				
<u>Hazardous Waste Handler Details</u>						
Sequence No:		8				
Receive Date:		20070420				
Handler Name:		COLORMASTERS LLC FACILITY #2				
Federal Waste Generator Code:		1				
Generator Code Description:		Large Quantity Generator				
Source Type:		Notification				
<u>Waste Code Details</u>						
Hazardous Waste Code:		D001				
Waste Code Description:		IGNITABLE WASTE				
Hazardous Waste Code:		D039				
Waste Code Description:		TETRACHLOROETHYLENE				
Hazardous Waste Code:		F003				
Waste Code Description:		THE FOLLOWING SPENT NONHALOGENATED SOLVENTS: XYLENE, ACETONE, ETHYL ACETATE, ETHYL BENZENE, ETHYL ETHER, METHYL ISOBUTYL KETONE, N-BUTYL ALCOHOL, CYCLOHEXANONE, AND METHANOL; ALL SPENT SOLVENT MIXTURES/BLENDS CONTAINING, BEFORE USE, ONLY THE ABOVE SPENT NONHALOGENATED SOLVENTS; AND ALL SPENT SOLVENT MIXTURES/BLENDS CONTAINING, BEFORE USE, ONE OR MORE OF THE ABOVE NONHALOGENATED SOLVENTS, AND A TOTAL OF TEN PERCENT OR MORE (BY VOLUME) OF ONE OR MORE OF THOSE SOLVENTS LISTED IN F001, F002, F004, AND F005; AND STILL BOTTOMS FROM THE RECOVERY OF THESE SPENT SOLVENTS AND SPENT SOLVENT MIXTURES.				
Hazardous Waste Code:		D018				
Waste Code Description:		BENZENE				
Hazardous Waste Code:		D040				
Waste Code Description:		TRICHLORETHYLENE				
<u>Hazardous Waste Handler Details</u>						

Map Key	Number of Records	Direction	Distance (mi/ft)	Elev/Diff (ft)	Site	DB
----------------	--------------------------	------------------	-------------------------	-----------------------	-------------	-----------

Sequence No: 13
Receive Date: 20120417
Handler Name: COLORMASTERS, LLC (FACILITY #2)
Federal Waste Generator Code: 1
Generator Code Description: Large Quantity Generator
Source Type: Notification

Waste Code Details

Hazardous Waste Code: D001
Waste Code Description: IGNITABLE WASTE

Hazardous Waste Code: D039
Waste Code Description: TETRACHLOROETHYLENE

Hazardous Waste Code: F003
Waste Code Description: THE FOLLOWING SPENT NONHALOGENATED SOLVENTS: XYLENE, ACETONE, ETHYL ACETATE, ETHYL BENZENE, ETHYL ETHER, METHYL ISOBUTYL KETONE, N-BUTYL ALCOHOL, CYCLOHEXANONE, AND METHANOL; ALL SPENT SOLVENT MIXTURES/BLENDS CONTAINING, BEFORE USE, ONLY THE ABOVE SPENT NONHALOGENATED SOLVENTS; AND ALL SPENT SOLVENT MIXTURES/BLENDS CONTAINING, BEFORE USE, ONE OR MORE OF THE ABOVE NONHALOGENATED SOLVENTS, AND A TOTAL OF TEN PERCENT OR MORE (BY VOLUME) OF ONE OR MORE OF THOSE SOLVENTS LISTED IN F001, F002, F004, AND F005; AND STILL BOTTOMS FROM THE RECOVERY OF THESE SPENT SOLVENTS AND SPENT SOLVENT MIXTURES.

Hazardous Waste Code: D018
Waste Code Description: BENZENE

Hazardous Waste Code: D040
Waste Code Description: TRICHLOROETHYLENE

Hazardous Waste Handler Details

Sequence No: 3
Receive Date: 20040209
Handler Name: COLORMASTERS, LLC (FACILITY #2)
Federal Waste Generator Code: 1
Generator Code Description: Large Quantity Generator
Source Type: Annual/Biennial Report

Waste Code Details

Hazardous Waste Code: D001
Waste Code Description: IGNITABLE WASTE

Hazardous Waste Code: F003
Waste Code Description: THE FOLLOWING SPENT NONHALOGENATED SOLVENTS: XYLENE, ACETONE, ETHYL ACETATE, ETHYL BENZENE, ETHYL ETHER, METHYL ISOBUTYL KETONE, N-BUTYL ALCOHOL, CYCLOHEXANONE, AND METHANOL; ALL SPENT SOLVENT MIXTURES/BLENDS CONTAINING, BEFORE USE, ONLY THE ABOVE SPENT NONHALOGENATED SOLVENTS; AND ALL SPENT SOLVENT MIXTURES/BLENDS CONTAINING, BEFORE USE, ONE OR MORE OF THE ABOVE NONHALOGENATED SOLVENTS, AND A TOTAL OF TEN PERCENT OR MORE (BY VOLUME) OF ONE OR MORE OF THOSE SOLVENTS LISTED IN F001, F002, F004, AND F005; AND STILL BOTTOMS FROM THE RECOVERY OF THESE SPENT SOLVENTS AND SPENT SOLVENT MIXTURES.

Hazardous Waste Handler Details

Sequence No: 23
Receive Date: 20210329
Handler Name: COLORMASTERS, LLC
Federal Waste Generator Code: 1
Generator Code Description: Large Quantity Generator
Source Type: Notification

Map Key	Number of Records	Direction	Distance (mi/ft)	Elev/Diff (ft)	Site	DB
----------------	--------------------------	------------------	-------------------------	-----------------------	-------------	-----------

Waste Code Details

Hazardous Waste Code: D001
Waste Code Description: IGNITABLE WASTE

Hazardous Waste Code: F003
Waste Code Description: THE FOLLOWING SPENT NONHALOGENATED SOLVENTS: XYLENE, ACETONE, ETHYL ACETATE, ETHYL BENZENE, ETHYL ETHER, METHYL ISOBUTYL KETONE, N-BUTYL ALCOHOL, CYCLOHEXANONE, AND METHANOL; ALL SPENT SOLVENT MIXTURES/BLENDS CONTAINING, BEFORE USE, ONLY THE ABOVE SPENT NONHALOGENATED SOLVENTS; AND ALL SPENT SOLVENT MIXTURES/BLENDS CONTAINING, BEFORE USE, ONE OR MORE OF THE ABOVE NONHALOGENATED SOLVENTS, AND A TOTAL OF TEN PERCENT OR MORE (BY VOLUME) OF ONE OR MORE OF THOSE SOLVENTS LISTED IN F001, F002, F004, AND F005; AND STILL BOTTOMS FROM THE RECOVERY OF THESE SPENT SOLVENTS AND SPENT SOLVENT MIXTURES.

Hazardous Waste Handler Details

Sequence No: 2
Receive Date: 20120517
Handler Name: COLORMASTERS, LLC
Federal Waste Generator Code: 1
Generator Code Description: Large Quantity Generator
Source Type: Annual/Biennial Report update with Notification

Waste Code Details

Hazardous Waste Code: D001
Waste Code Description: IGNITABLE WASTE

Hazardous Waste Handler Details

Sequence No: 7
Receive Date: 20220303
Handler Name: COLORMASTERS, LLC
Federal Waste Generator Code: 1
Generator Code Description: Large Quantity Generator
Source Type: Annual/Biennial Report update with Notification

Waste Code Details

Hazardous Waste Code: F003
Waste Code Description: THE FOLLOWING SPENT NONHALOGENATED SOLVENTS: XYLENE, ACETONE, ETHYL ACETATE, ETHYL BENZENE, ETHYL ETHER, METHYL ISOBUTYL KETONE, N-BUTYL ALCOHOL, CYCLOHEXANONE, AND METHANOL; ALL SPENT SOLVENT MIXTURES/BLENDS CONTAINING, BEFORE USE, ONLY THE ABOVE SPENT NONHALOGENATED SOLVENTS; AND ALL SPENT SOLVENT MIXTURES/BLENDS CONTAINING, BEFORE USE, ONE OR MORE OF THE ABOVE NONHALOGENATED SOLVENTS, AND A TOTAL OF TEN PERCENT OR MORE (BY VOLUME) OF ONE OR MORE OF THOSE SOLVENTS LISTED IN F001, F002, F004, AND F005; AND STILL BOTTOMS FROM THE RECOVERY OF THESE SPENT SOLVENTS AND SPENT SOLVENT MIXTURES.

Hazardous Waste Code: D001
Waste Code Description: IGNITABLE WASTE

Hazardous Waste Handler Details

Sequence No: 3
Receive Date: 20011107
Handler Name: COLORMASTER LLC (FACILITY #2)
Federal Waste Generator Code: 1
Generator Code Description: Large Quantity Generator
Source Type: Notification

<i>Map Key</i>	<i>Number of Records</i>	<i>Direction</i>	<i>Distance (mi/ft)</i>	<i>Elev/Diff (ft)</i>	<i>Site</i>	<i>DB</i>
----------------	--------------------------	------------------	-------------------------	-----------------------	-------------	-----------

Waste Code Details

Hazardous Waste Code: D001
Waste Code Description: IGNITABLE WASTE

Hazardous Waste Handler Details

Sequence No: 21
Receive Date: 20190305
Handler Name: COLORMASTERS, LLC
Federal Waste Generator Code: 1
Generator Code Description: Large Quantity Generator
Source Type: Notification

Waste Code Details

Hazardous Waste Code: D001
Waste Code Description: IGNITABLE WASTE

Hazardous Waste Code: F003
Waste Code Description: THE FOLLOWING SPENT NONHALOGENATED SOLVENTS: XYLENE, ACETONE, ETHYL ACETATE, ETHYL BENZENE, ETHYL ETHER, METHYL ISOBUTYL KETONE, N-BUTYL ALCOHOL, CYCLOHEXANONE, AND METHANOL; ALL SPENT SOLVENT MIXTURES/BLENDS CONTAINING, BEFORE USE, ONLY THE ABOVE SPENT NONHALOGENATED SOLVENTS; AND ALL SPENT SOLVENT MIXTURES/BLENDS CONTAINING, BEFORE USE, ONE OR MORE OF THE ABOVE NONHALOGENATED SOLVENTS, AND A TOTAL OF TEN PERCENT OR MORE (BY VOLUME) OF ONE OR MORE OF THOSE SOLVENTS LISTED IN F001, F002, F004, AND F005; AND STILL BOTTOMS FROM THE RECOVERY OF THESE SPENT SOLVENTS AND SPENT SOLVENT MIXTURES.

Owner/Operator Details

Owner/Operator Ind: Current Owner	Street No:
Type: Private	Street 1: PO BOX 2289
Name: COLORMASTER, LLC	Street 2:
Date Became Current: 20111030	City: ALBERTVILLE
Date Ended Current:	State: AL
Phone:	Country:
Source Type: Annual/Biennial Report update with Notification	Zip Code: 35950

Owner/Operator Ind: Current Operator	Street No:
Type: Private	Street 1: P.O. BOX 2289
Name: COLORMASTERS	Street 2:
Date Became Current: 20011030	City: ALBERTVILLE
Date Ended Current:	State: AL
Phone: 256-878-8880	Country:
Source Type: Annual/Biennial Report update with Notification	Zip Code: 35950

Owner/Operator Ind: Current Owner	Street No:
Type: Private	Street 1: P O BOX 2289
Name: COLORMASTERS LLC	Street 2:
Date Became Current: 17760101	City: ALBERTVILLE
Date Ended Current:	State: AL
Phone: 256-878-8880	Country:
Source Type: Notification	Zip Code: 35950

Owner/Operator Ind: Current Owner	Street No:
Type: Private	Street 1: P.O. BOX 2767
Name: COLORMASTERS, LLC (FACILITY #2)	Street 2:
Date Became Current: 20011030	City: ALBERTVILLE
Date Ended Current:	State: AL
Phone:	Country: US
Source Type: Annual/Biennial Report	Zip Code: 35951

Owner/Operator Ind: Current Operator	Street No:
Type: Private	Street 1: PO BOX 2289

Map Key	Number of Records	Direction	Distance (mi/ft)	Elev/Diff (ft)	Site	DB
Name:	COLORMASTERS, LLC				Street 2:	
Date Became Current:	20011030				City:	ALBERTVILLE
Date Ended Current:					State:	AL
Phone:					Country:	
Source Type:	Annual/Biennial Report update with Notification				Zip Code:	35950
Owner/Operator Ind:	Current Owner				Street No:	
Type:	Private				Street 1:	P.O. BOX 2289
Name:	COLORMASTERS, LLC				Street 2:	
Date Became Current:	20011030				City:	ALBERTVILLE
Date Ended Current:					State:	AL
Phone:	256-878-8880				Country:	US
Source Type:	Notification				Zip Code:	35950
Owner/Operator Ind:	Current Operator				Street No:	
Type:	Private				Street 1:	
Name:	COLORMASTERS, LLC				Street 2:	
Date Became Current:	20011030				City:	
Date Ended Current:					State:	
Phone:					Country:	
Source Type:	Annual/Biennial Report update with Notification				Zip Code:	
Owner/Operator Ind:	Current Owner				Street No:	
Type:	Private				Street 1:	P.O. BOX 2289
Name:	COLORMASTERS LLC				Street 2:	
Date Became Current:	20011030				City:	ALBERTVILLE
Date Ended Current:					State:	AL
Phone:	256-878-8880				Country:	
Source Type:	Annual/Biennial Report update with Notification				Zip Code:	35950
Owner/Operator Ind:	Current Operator				Street No:	
Type:	Private				Street 1:	P.O. BOX 2289
Name:	COLORMASTERS, LLC				Street 2:	
Date Became Current:	20011030				City:	ALBERTVILLE
Date Ended Current:					State:	AL
Phone:	256-878-8880				Country:	US
Source Type:	Notification				Zip Code:	35950
Owner/Operator Ind:	Current Operator				Street No:	
Type:	Private				Street 1:	
Name:	COLORMASTERS, LLC				Street 2:	
Date Became Current:	20011101				City:	
Date Ended Current:					State:	
Phone:					Country:	US
Source Type:	Annual/Biennial Report				Zip Code:	
Owner/Operator Ind:	Current Owner				Street No:	
Type:	Private				Street 1:	P O BOX 2289
Name:	COLORMASTERS LLC				Street 2:	
Date Became Current:	19800101				City:	ALBERTVILLE
Date Ended Current:					State:	AL
Phone:	256-878-8880				Country:	US
Source Type:	Notification				Zip Code:	35950
Owner/Operator Ind:	Current Owner				Street No:	
Type:	Private				Street 1:	P.O. BOX 2289
Name:	COLORMASTERS, LLC				Street 2:	
Date Became Current:	20011003				City:	ALBERTVILLE
Date Ended Current:					State:	AL
Phone:					Country:	US
Source Type:	Annual/Biennial Report				Zip Code:	35950
Owner/Operator Ind:	Current Operator				Street No:	
Type:	Private				Street 1:	P.O. BOX 2289
Name:	COLORMASTERS LLC				Street 2:	
Date Became Current:	20011030				City:	ALBERTVILLE
Date Ended Current:					State:	AL
Phone:	256-878-8880				Country:	US
Source Type:	Annual/Biennial Report update with Notification				Zip Code:	35950

Map Key	Number of Records	Direction	Distance (mi/ft)	Elev/Diff (ft)	Site	DB
Owner/Operator Ind:	Current Operator				Street No:	
Type:	Private				Street 1:	P.O. BOX 2289
Name:	COLORMASTERS, LLC				Street 2:	
Date Became Current:	20011030				City:	ALBERTVILLE
Date Ended Current:					State:	AL
Phone:	256-878-8880				Country:	US
Source Type:	Annual/Biennial Report update with Notification				Zip Code:	35950
Owner/Operator Ind:	Current Operator				Street No:	
Type:	Private				Street 1:	P O BOX 2289
Name:	COLORMASTERS LLC				Street 2:	
Date Became Current:	20030421				City:	ALBERTVILLE
Date Ended Current:					State:	AL
Phone:	256-878-8880				Country:	US
Source Type:	Notification				Zip Code:	35950
Owner/Operator Ind:	Current Operator				Street No:	
Type:	Private				Street 1:	P O BOX 2289
Name:	COLORMASTERS LLC				Street 2:	
Date Became Current:	20030421				City:	ALBERTVILLE
Date Ended Current:					State:	AL
Phone:	256-878-8880				Country:	US
Source Type:	Notification				Zip Code:	35950
Owner/Operator Ind:	Current Owner				Street No:	
Type:	Private				Street 1:	P.O. BOX 2289
Name:	COLORMASTERS, LLC				Street 2:	
Date Became Current:	20011030				City:	ALBERTVILLE
Date Ended Current:					State:	AL
Phone:	256-878-8880				Country:	US
Source Type:	Annual/Biennial Report update with Notification				Zip Code:	35950
Owner/Operator Ind:	Current Operator				Street No:	
Type:	Private				Street 1:	
Name:	COLORMASTERS, LLC				Street 2:	
Date Became Current:	20011030				City:	
Date Ended Current:					State:	
Phone:					Country:	US
Source Type:	Notification				Zip Code:	
Owner/Operator Ind:	Current Owner				Street No:	
Type:	Private				Street 1:	
Name:	COLORMASTERS, LLC				Street 2:	
Date Became Current:	20011101				City:	
Date Ended Current:					State:	
Phone:					Country:	US
Source Type:	Annual/Biennial Report				Zip Code:	
Owner/Operator Ind:	Current Owner				Street No:	
Type:	Private				Street 1:	P.O. BOX 2289
Name:	COLORMASTERS, LLC				Street 2:	
Date Became Current:	20011030				City:	ALBERTVILLE
Date Ended Current:					State:	AL
Phone:					Country:	US
Source Type:	Annual/Biennial Report				Zip Code:	35950
Owner/Operator Ind:	Current Operator				Street No:	
Type:	Private				Street 1:	
Name:	COLORMASTERS, LLC				Street 2:	
Date Became Current:	20011030				City:	
Date Ended Current:					State:	
Phone:					Country:	US
Source Type:	Annual/Biennial Report				Zip Code:	
Owner/Operator Ind:	Current Owner				Street No:	
Type:	Private				Street 1:	P O BOX 2289
Name:	COLORMASTERS LLC				Street 2:	
Date Became Current:	17760101				City:	ALBERTVILLE

Map Key	Number of Records	Direction	Distance (mi/ft)	Elev/Diff (ft)	Site	DB
Date Ended Current:					State:	AL
Phone:	256-878-8880				Country:	US
Source Type:	Notification				Zip Code:	35950
Owner/Operator Ind:	Current Operator				Street No:	
Type:	Private				Street 1:	
Name:	COLORMASTERS, LLC (FACILITY #2)				Street 2:	
Date Became Current:	20011030				City:	
Date Ended Current:					State:	
Phone:					Country:	US
Source Type:	Annual/Biennial Report				Zip Code:	

Historical Handler Details

Receive Dt: 20020215
Generator Code Description: Large Quantity Generator
Handler Name: COLORMASTERS, LLC (FACILITY #2)

Receive Dt: 20080429
Generator Code Description: Large Quantity Generator
Handler Name: COLORMASTERS LLC FACILITY #2

Receive Dt: 20130408
Generator Code Description: Large Quantity Generator
Handler Name: COLORMASTERS, LLC (FACILITY #2)

Receive Dt: 19980227
Generator Code Description: Large Quantity Generator
Handler Name: COLORMASTER LLC (FACILITY #2)

Receive Dt: 20040209
Generator Code Description: Large Quantity Generator
Handler Name: COLORMASTERS, LLC (FACILITY #2)

Receive Dt: 20190305
Generator Code Description: Large Quantity Generator
Handler Name: COLORMASTERS, LLC

Receive Dt: 20220303
Generator Code Description: Large Quantity Generator
Handler Name: COLORMASTERS, LLC

Receive Dt: 20200309
Generator Code Description: Large Quantity Generator
Handler Name: COLORMASTERS, LLC

Receive Dt: 20030429
Generator Code Description: Large Quantity Generator
Handler Name: COLORMASTER LLC FACILITY #2

Receive Dt: 20040419
Generator Code Description: Large Quantity Generator
Handler Name: COLORMASTERS LLC FACILITY #2

Receive Dt: 20150403
Generator Code Description: Large Quantity Generator
Handler Name: COLORMASTERS, LLC (FACILITY #2)

Receive Dt: 20210329
Generator Code Description: Large Quantity Generator
Handler Name: COLORMASTERS, LLC

Receive Dt: 20070420
Generator Code Description: Large Quantity Generator
Handler Name: COLORMASTERS LLC FACILITY #2

Receive Dt: 20160404
Generator Code Description: Large Quantity Generator

Map Key	Number of Records	Direction	Distance (mi/ft)	Elev/Diff (ft)	Site	DB
Handler Name:					COLORMASTERS, LLC (FACILITY #2)	
Receive Dt:				20080215		
Generator Code Description:				Large Quantity Generator		
Handler Name:				COLORMASTERS, LLC		
Receive Dt:				20120517		
Generator Code Description:				Large Quantity Generator		
Handler Name:				COLORMASTERS, LLC		
Receive Dt:				20140221		
Generator Code Description:				Large Quantity Generator		
Handler Name:				COLORMASTERS LLC		
Receive Dt:				20120417		
Generator Code Description:				Large Quantity Generator		
Handler Name:				COLORMASTERS, LLC (FACILITY #2)		
Receive Dt:				20180316		
Generator Code Description:				Large Quantity Generator		
Handler Name:				COLORMASTERS, LLC		
Receive Dt:				20200320		
Generator Code Description:				Large Quantity Generator		
Handler Name:				COLORMASTERS, LLC		
Receive Dt:				20010522		
Generator Code Description:				Large Quantity Generator		
Handler Name:				COLORMASTER LLC (FACILITY #2)		
Receive Dt:				20100406		
Generator Code Description:				Large Quantity Generator		
Handler Name:				COLORMASTERS, LLC (FACILITY #2)		
Receive Dt:				20160219		
Generator Code Description:				Large Quantity Generator		
Handler Name:				COLORMASTERS LLC		
Receive Dt:				20060412		
Generator Code Description:				Large Quantity Generator		
Handler Name:				COLORMASTERS LLC FACILITY #2		
Receive Dt:				20090326		
Generator Code Description:				Large Quantity Generator		
Handler Name:				COLORMASTERS LLC #2		
Receive Dt:				20110412		
Generator Code Description:				Large Quantity Generator		
Handler Name:				COLORMASTERS, LLC (FACILITY #2)		
Receive Dt:				20170203		
Generator Code Description:				Large Quantity Generator		
Handler Name:				COLORMASTERS, LLC (FACILITY #2)		
Receive Dt:				20011107		
Generator Code Description:				Large Quantity Generator		
Handler Name:				COLORMASTER LLC (FACILITY #2)		
Receive Dt:				20050913		
Generator Code Description:				Large Quantity Generator		
Handler Name:				COLORMASTERS LLC FACILITY #2		
Receive Dt:				20170407		
Generator Code Description:				Large Quantity Generator		
Handler Name:				COLORMASTERS, LLC		
Receive Dt:				20010314		
Generator Code Description:				Large Quantity Generator		
Handler Name:				PRINTMASTERS INC		

<i>Map Key</i>	<i>Number of Records</i>	<i>Direction</i>	<i>Distance (mi/ft)</i>	<i>Elev/Diff (ft)</i>	<i>Site</i>	<i>DB</i>
<i>Receive Dt:</i>		20180302				
<i>Generator Code Description:</i>		Large Quantity Generator				
<i>Handler Name:</i>		COLORMASTERS, LLC				
<i>Receive Dt:</i>		20100423				
<i>Generator Code Description:</i>		Large Quantity Generator				
<i>Handler Name:</i>		COLORMASTERS, LLC				
<i>Receive Dt:</i>		20140320				
<i>Generator Code Description:</i>		Large Quantity Generator				
<i>Handler Name:</i>		COLORMASTERS, LLC (FACILITY #2)				
<i>Receive Dt:</i>		20060215				
<i>Generator Code Description:</i>		Large Quantity Generator				
<i>Handler Name:</i>		COLORMASTERS, LLC (FACILITY #2)				

Unplottable Summary

Total: 12 Unplottable sites

DB	Company Name/Site Name	Address	City	Zip	ERIS ID
AST	PROGRESS RAIL SERVICES	HWY 431 N <i>Site ID No:</i> 18963 <i>Tank No Removal Date 3:</i> 1 6/29/2016	ALBERTVILLE AL	35950	819721181
FINDS/FRS	ELDEN CHUMLEY MUB	0 MATHIS MILL RD <i>Registry ID:</i> 110070051744	ALBERTVILLE AL	35950	862070435
RCRA NON GEN	ARROW CO/ALBERTVILLE PLT	HIGHWAY 431 EAST <i>EPA Handler ID:</i> ALD000737528	ALBERTVILLE AL	35950	810331634
RCRA NON GEN	P&M BODY SHOP	HWY 431 SOUTH <i>EPA Handler ID:</i> ALD983190794	ALBERTVILLE AL	35950	810335197
UST	TATE MITCHEM TRACTOR	HWY 431 S <i>Site ID No:</i> 1352 <i>Tank No Removal Date 3:</i> 1 4/27/1990	ALBERTVILLE AL	35950	819723943
UST	DECKER TRACTOR CO	HWY 431 SOUTH PO BOX 356 <i>Site ID No:</i> 13640 <i>Tank No Removal Date 3:</i> 1 6/18/1990	ALBERTVILLE AL	35950	819721926
UST	COOKS PEST CONTROL SATELLITE	HWY 431 N <i>Site ID No:</i> 14543 <i>Tank No Removal Date 3:</i> 1 3/12/1992	ALBERTVILLE AL	35950	819722119
UST	PROGRESS RAIL SERVICES	HWY 431 N <i>Site ID No:</i> 18963	ALBERTVILLE AL	35950	879289733
UST	TYSON ALBERTVILLE FEED MILL	HWY 431 <i>Site ID No:</i> 2149 <i>Tank No Removal Date 3:</i> 1 12/1/1987	ALBERTVILLE AL	35950	819726188
UST	USA SERVICE STATION	HWY 431 <i>Site ID No:</i> 10118 <i>Tank No Removal Date 3:</i> 1 9/1/1988, 2 9/1/1988, 3 9/1/1988, 4 9/1/1988	ALBERTVILLE AL	35950	819734983

UST	YANCEY & YANCEY	HWY 431 S	ALBERTVILLE AL	35950	819734344
		<i>Site ID No:</i> 8508 <i>Tank No / Removal Date 3:</i> 1 12/6/1989			
UST	ALABAMA COCA COLA BOTTLING CO	HWY 431	ALBERTVILLE AL	35950	819728141
		<i>Site ID No:</i> 2135 <i>Tank No / Removal Date 3:</i> 1 8/8/1989, 2 8/8/1989			

Unplottable Report

Site: PROGRESS RAIL SERVICES
HWY 431 N ALBERTVILLE AL 35950

AST

Site ID No: 18963
Account No: 14229
Exempt:
Loc w/i Indian Lands:
Loc Wellhead Prot:
Cannot Locate Site:
Abandoned Site:
Residence Adj to Site:
Residence w/i 300 Ft:
Date Last Inspected:

Undr Dispers Contain:
UDC Insp Results:
UDC Insp Date:
Site ID County: 95
County Name: MARSHALL
Site Zip 2:
Site Contact Name: ROGER WALLACE
Site Contact Phone: 2568402122
GPS Lat Dec Deg: 0
GPS Long Dec Deg: 0

Tanks Information

Tank No: 1
Unique Tank No: 5681
Current A1:
Temporary A2:
Permanent A3: X
Located Abvgrnd B1:
Located Undrgrnd B2:
No of Comprtment 5A: 1
Last Usage Date A2A:
Last Quantity A2B:
Retail Tank F2:
Bulk Facility Tank F3:
Industrial Tank F4:
Emerg Power Gen F1:
Tank Comments:

Removal Date 3: 6/29/2016
Install Date C1: 6/8/1998
Capacity D: 500
Unleaded E1A:
Midgrade Gas E1B:
Premium E1C:
Diesel 5B E1D: X
Kerosene 5B E1E:
Aviation Fuel 5B E1F:
Other Petro E1H:
State Fed Govt F6:
Farm Residential F7:
Within Dist of Well 1:
Notif Not Required F8:

Owner Information

GSA ID:
Exempt:
Owner Type 2: P
Owner Contact Name: STEVEN KEMP, REGIONAL EHS MANAGER
Owner Cont Phone: 2515839400
Owner Phone: 2565056022
Fax No: 2565056454

Owner Name: PROGRESS RAIL SERVICES CORPORATION
Owner Address: P O BOX 1037
Owner City: ALBERTVILLE
Owner State: AL
Owner Zip: 35950
Owner Zip 2: 0000

Site: ELDEN CHUMLEY MUB
0 MATHIS MILL RD ALBERTVILLE AL 35950

FINDS/FRS

Registry ID: 110070051744
FIPS Code: 01095
HUC Code: 06030001
Site Type Name: STATIONARY
Location Description:
Supplemental Location:
Create Date: 05-MAY-17
Update Date:
Interest Types: ICIS-NPDES UNPERMITTED
SIC Codes:
SIC Code Descriptions:
NAICS Codes:

NAICS Code Descriptions:

Conveyor: FRS-GEOCODE
Federal Facility Code:
Federal Agency Name:
Tribal Land Code:
Tribal Land Name:
Congressional Dist No: 04
Census Block Code: 010950308013062
EPA Region Code: 04
County Name: MARSHALL COUNTY
US/Mexico Border Ind:
Latitude: 34.27791
Longitude: -86.21003
Reference Point: ENTRANCE POINT OF A FACILITY OR STATION
Coord Collection Method: ADDRESS MATCHING-HOUSE NUMBER
Accuracy Value: 50
Datum: NAD83
Source:
Facility Detail Rprt URL: https://ofmpub.epa.gov/frs_public2/fii_query_detail.disp_program_facility?p_registry_id=110070051744
Data Source: Facility Registry Service - Single File
Program Acronyms:

NPDES:ALU002859

Site: **ARROW CO/ALBERTVILLE PLT**
HIGHWAY 431 EAST ALBERTVILLE AL 35950

RCRA NON GEN

EPA Handler ID: ALD000737528
Gen Status Universe: No Report
Contact Name: HUGH MCKINNEY
Contact Address: P O BOX 40 , , ALBERTVILLE , AL, 35950 , US
Contact Phone No and Ext: 205-878-1202
Contact Email:
Contact Country: US
County Name: MARSHALL
EPA Region: 04
Land Type:
Receive Date: 19800818
Location Latitude:
Location Longitude:

Violation/Evaluation Summary

Note: NO RECORDS: As of Jan 2023, there are no Compliance Monitoring and Enforcement (violation) records associated with this facility (EPA ID).

Handler Summary

Importer Activity: No
Mixed Waste Generator: No
Transporter Activity: No
Transfer Facility: No
Onsite Burner Exemption: No
Furnace Exemption: No
Underground Injection Activity: No
Commercial TSD: No
Used Oil Transporter: No
Used Oil Transfer Facility: No
Used Oil Processor: No
Used Oil Refiner: No
Used Oil Burner: No
Used Oil Market Burner: No
Used Oil Spec Marketer: No

Hazardous Waste Handler Details

Sequence No: 1
Receive Date: 19800818
Handler Name: ARROW CO/ALBERTVILLE PLT
Source Type: Notification
Federal Waste Generator Code: N
Generator Code Description: Not a Generator, Verified

Waste Code Details

Hazardous Waste Code: U210
Waste Code Description: ETHENE, TETRACHLORO- (OR) TETRACHLOROETHYLENE

Owner/Operator Details

Owner/Operator Ind:	Current Owner	Street No:	
Type:	Private	Street 1:	OWNERSTREET
Name:	OWNERNAME	Street 2:	
Date Became Current:		City:	OWNERCITY
Date Ended Current:		State:	WY
Phone:	404-555-1212	Country:	
Source Type:	Notification	Zip Code:	99999
Owner/Operator Ind:	Current Operator	Street No:	
Type:	Private	Street 1:	OPERSTREET
Name:	OPERNAME	Street 2:	
Date Became Current:		City:	OPERCITY
Date Ended Current:		State:	WY
Phone:	404-555-1212	Country:	
Source Type:	Notification	Zip Code:	99999

Site: P&M BODY SHOP
HWY 431 SOUTH ALBERTVILLE AL 35950

RCRA NON GEN

EPA Handler ID: ALD983190794
Gen Status Universe: No Report
Contact Name: FRANK PANKEY
Contact Address: HWY 431 SOUTH , , ALBERTVILLE , AL, 35950 , US
Contact Phone No and Ext: 205-878-3488
Contact Email:
Contact Country: US
County Name: MARSHALL
EPA Region: 04
Land Type: Private
Receive Date: 20040127
Location Latitude:
Location Longitude:

Violation/Evaluation Summary

Note: NO RECORDS: As of Jan 2023, there are no Compliance Monitoring and Enforcement (violation) records associated with this facility (EPA ID).

Handler Summary

Importer Activity: No
Mixed Waste Generator: No
Transporter Activity: No
Transfer Facility: No
Onsite Burner Exemption: No
Furnace Exemption: No
Underground Injection Activity: No
Commercial TSD: No
Used Oil Transporter: No
Used Oil Transfer Facility: No
Used Oil Processor: No
Used Oil Refiner: No
Used Oil Burner: No

Used Oil Market Burner: No
Used Oil Spec Marketer: No

Hazardous Waste Handler Details

Sequence No: 1
Receive Date: 19920831
Handler Name: P&M BODY SHOP
Source Type: Notification
Federal Waste Generator Code: 3
Generator Code Description: Very Small Quantity Generator

Waste Code Details

Hazardous Waste Code: D001
Waste Code Description: IGNITABLE WASTE

Hazardous Waste Code: F001
Waste Code Description: THE FOLLOWING SPENT HALOGENATED SOLVENTS USED IN DEGREASING: TETRACHLOROETHYLENE, TRICHLOROETHYLENE, METHYLENE CHLORIDE, 1,1,1-TRICHLOROETHANE, CARBON TETRACHLORIDE AND CHLORINATED FLUOROCARBONS; ALL SPENT SOLVENT MIXTURES/BLENDS USED IN DEGREASING CONTAINING, BEFORE USE, A TOTAL OF TEN PERCENT OR MORE (BY VOLUME) OF ONE OR MORE OF THE ABOVE HALOGENATED SOLVENTS OR THOSE SOLVENTS LISTED IN F002, F004, AND F005; AND STILL BOTTOMS FROM THE RECOVERY OF THESE SPENT SOLVENTS AND SPENT SOLVENT MIXTURES.

Hazardous Waste Code: F002
Waste Code Description: THE FOLLOWING SPENT HALOGENATED SOLVENTS: TETRACHLOROETHYLENE, METHYLENE CHLORIDE, TRICHLOROETHYLENE, 1,1,1-TRICHLOROETHANE, CHLOROETHYLENE, 1,1,2-TRICHLORO-1,2,2-TRIFLUOROETHANE, ORTHO-DICHLOROBENZENE, TRICHLOROFLUOROMETHANE, AND 1,1,2, TRICHLOROETHANE; ALL SPENT SOLVENT MIXTURES/BLENDS CONTAINING, BEFORE USE, A TOTAL OF TEN PERCENT OR MORE (BY VOLUME) OF ONE OR MORE OF THE ABOVE HALOGENATED SOLVENTS OR THOSE SOLVENTS LISTED IN F001, F004, AND F005; AND STILL BOTTOMS FROM THE RECOVERY OF THESE SPENT SOLVENTS AND SPENT SOLVENT MIXTURES.

Hazardous Waste Code: F003
Waste Code Description: THE FOLLOWING SPENT NONHALOGENATED SOLVENTS: XYLENE, ACETONE, ETHYL ACETATE, ETHYL BENZENE, ETHYL ETHER, METHYL ISOBUTYL KETONE, N-BUTYL ALCOHOL, CYCLOHEXANONE, AND METHANOL; ALL SPENT SOLVENT MIXTURES/BLENDS CONTAINING, BEFORE USE, ONLY THE ABOVE SPENT NONHALOGENATED SOLVENTS; AND ALL SPENT SOLVENT MIXTURES/BLENDS CONTAINING, BEFORE USE, ONE OR MORE OF THE ABOVE NONHALOGENATED SOLVENTS, AND A TOTAL OF TEN PERCENT OR MORE (BY VOLUME) OF ONE OR MORE OF THOSE SOLVENTS LISTED IN F001, F002, F004, AND F005; AND STILL BOTTOMS FROM THE RECOVERY OF THESE SPENT SOLVENTS AND SPENT SOLVENT MIXTURES.

Hazardous Waste Code: F005
Waste Code Description: THE FOLLOWING SPENT NONHALOGENATED SOLVENTS: TOLUENE, METHYL ETHYL KETONE, CARBON DISULFIDE, ISOBUTANOL, PYRIDINE, BENZENE, 2-ETHOXYETHANOL, AND 2-NITROPROPANE; ALL SPENT SOLVENT MIXTURES/BLENDS CONTAINING, BEFORE USE, A TOTAL OF TEN PERCENT OR MORE (BY VOLUME) OF ONE OR MORE OF THE ABOVE NONHALOGENATED SOLVENTS OR THOSE SOLVENTS LISTED IN F001, F002, OR F004; AND STILL BOTTOMS FROM THE RECOVERY OF THESE SPENT SOLVENTS AND SPENT SOLVENT MIXTURES.

Hazardous Waste Handler Details

Sequence No: 1
Receive Date: 20040127
Handler Name: P&M BODY SHOP
Source Type: Implementer
Federal Waste Generator Code:
Generator Code Description:

Owner/Operator Details

Owner/Operator Ind:	Current Owner	Street No:	
Type:	Private	Street 1:	OWNERSTREET
Name:	JANET JOHNSTON	Street 2:	
Date Became Current:	17760101	City:	ALBERTVILLE
Date Ended Current:		State:	AL

Phone: 205-878-3488
Source Type: Implementer
Owner/Operator Ind: Current Owner
Type: Private
Name: JANET JOHNSTON
Date Became Current:
Date Ended Current:
Phone: 205-878-3488
Source Type: Notification

Country:
Zip Code: 35950
Street No:
Street 1: OWNERSTREET
Street 2:
City: ALBERTVILLE
State: AL
Country:
Zip Code: 35950

Historical Handler Details

Receive Dt: 19920831
Generator Code Description: Very Small Quantity Generator
Handler Name: P&M BODY SHOP

Site: TATE MITCHEM TRACTOR
 HWY 431 S ALBERTVILLE AL 35950

UST

Site ID No: 1352
Account No: 15822
Exempt:
Loc w/i Indian Lands:
Loc Wellhead Prot:
Cannot Locate Site:
Abandoned Site:
Residence Adj to Site:
Residence w/i 300 Ft:
Date Last Inspected:
Source:

Undr Dispers Contain:
UDC Insp Results:
UDC Insp Date:
Site ID County: 95
County Name: MARSHALL
Site Zip 2:
Site Contact Name: HINTON MITCHEM
Site Contact Phone: 2058781631
GPS Lat Dec Deg: 0
GPS Long Dec Deg: 0

ADEM Groundwater Branch UST Compliance Database; ADEM, UST view to access sites - Online Map Portal

Tanks Information

Tank No: 1
Unique Tank No: 37244
CAS No E2B:
Current A1:
Temporary A2:
Retired:
Permanent A3: X
No of Compart D1: 1
No of Manif Tanks: 0
Capacity D: 1000
Retail Tank F2:
Bulk Facility Tank F3:
Industrial Tank F4:
Single Wall G:
Single Wall I:
Double Wall G:
Steel G1: X
Coating Cathod H1:
Interior Line H4:
Double Wall I:
Bare Steel I1: X
Unleaded Gas E1A: X
Midgrade Gas E1B:
Premium Gas E1C:
Diesel E1D:
Kerosene E1E:
Aviation Fuel E1F:
Used Oil E1G:
Virgin Oil E1H:
Biodiesel E:
E 85 E:
Oth Ext Prot Pipe J3:
Other Extern H6:
Other M11:

Local Govt F5:
State Fed Govt F6:
Farm Residential F7:
Cannot Locate:
Closed w/o Assess:
Within Dist of Well 1:
Hazardous E2:
CERCLA Sub N E2A:
Emerg Power Gen F1:
Removal Date 3: 4/27/1990
3 Year CP Rvw H:
3 Year CP Rvw J:
3 Yr CP Test Dt H:
3 Yr CP Test Dt J:
Groundwater M9:
Grndwtr Monit N2D:
Auto Shutoff L2:
Auto S/o Dev N1B:
Au Ele Ln Lk Det N2B:
Aut Ln Lk Det 15 N1A:
Fiberglass Ctd Stl G3:
Fiberglass Plastic G2:
Fibergls Plastic Pp I2:
Field Inst Cathod J2:
Field Inst Cathod H3:
Sump Annual Insp N: 1/1/1901
Sump Sensor N1D:
Sump Sensor Test Dt:
Flexible I3:
Catchment Basin K1:
Flow Restrictor L1:
Alarm L3:
ATG M1:
Continuous Atg M2:

Other Material G3:
Other N1D:
Other N2H:
Other Petro E1L:
Other Pipe I4:
Line Tight Tst Dt 15:
Ln Tight Tst 3 Yrso1:
Test Date K: 1/1/1901
T Test 13 M3:
Tt Test Reviewed:
Tight Test Date 13:
Lt Test Rvwd:
Ann Line Tst 15 N2A:
Ann Test Dt N1A:

Sec Containment M6:
Manual M5:
Stat Inv Recon 13M10:
Cont Alarm Syst N1C:
Vapor M8:
Vapor Monitor N2C:
Sir 15 N2E:
Intersti W 2 Cont N2F:
Inert:
Inert Date 3:
Install Date C1: 1/1/1976
Last Usage Date A2A: 4/27/1990
Year Last SIR Report:

Line Tight 3 Years Test Date:
Check Valve 15 O6:
Sir 15 O7:
Gravity P:
Tank Comments:

Owners Information

GSA ID:
Exempt:
Owner Type 2: P
Owner Name: CARL J ROEBUCK
Owner Address: 205 SAND MOUNTAIN DRIVE
Owner City: ALBERTVILLE
Owner State: AL

Owner Zip: 35950
Owner Zip 2:
Owner Phone: 2058913567
Owner Contact Name: HINTON MITCHEM
Owner Contact Ph: 2058781631
Fax No:

Map Detail

Site ID No: 1352
Site Seq No: 13042
Stage1 Facility No:
Row Version: 17
Exempt:
Duplicate:
Transfer:
Site Contact Name: HINTON MITCHEM
Site Contact Phone: 2058781631
Site Add Date:
Date Last Inspected:
Cannot Locate Site:
Abandoned Site:
No 3 Yr Insp Tanks: 0
UDC Insp Date:
UDC Insp Results:
Reg Tanks Per Site: 0
Reg Tanks This FY: 0
Ins Tanks This FY: 0
Account Trans to or Dup of: 0
Site County Trans to or Dup of: 0
Site No Trans to or Dup of: 0
Date Transfer Exempt or Dup:
Currently in Use Tanks at Site: 0
Permanently Out of Use Tanks: 1
No of Retired Tanks: 0
No of Tanks in Tank File: 1
No of Temp Closed Tanks: 0
No of TDQ Closed Tanks: 0
No of Contested Tanks: 0
In Use Tanks Not in Compliance:
In Use Tanks in Compliance: 0
In Use Tanks Complying Cp So: 0
In Use Complying LT: 0
Located Within Indian Lands:

Owner Type 2: P
GPS Lat Dec Deg: 0
GPS Long Dec Deg: 0
GPS Lat Conv Deg: 0
GPS Lat Conv Min: 0
GPS Lat Conv Sec: 0
GPS Long Conv Deg: 0
GPS Long Conv Min: 0
GPS Long Conv Sec: 0
GPS Method:
GPS Accuracy:
GPS Description:
GPS Collected By:
GPS Collected Date:
Created on: 1/10/1989 7:00 PM
Created by: CONVERSION
Modified on: 10/11/2021 7:24 AM
Modified by: VOYAGER

No of Above Ground at Site: 0
 No Active Abovegrnd at Site: 0
 GPS Table Updated By: jbm
 GPS Table Updated Date:
 Located Wellhead Protection:
 Residence Adjacent to Site:
 Residence Within 300 Feet:
 Under Dispersion Containment:

Site: DECKER TRACTOR CO
 HWY 431 SOUTH PO BOX 356 ALBERTVILLE AL 35950

UST

Site ID No: 13640
 Account No: 15754
 Exempt:
 Loc w/i Indian Lands:
 Loc Wellhead Prot:
 Cannot Locate Site:
 Abandoned Site:
 Residence Adj to Site:
 Residence w/i 300 Ft:
 Date Last Inspected:
 Source:

Undr Dispers Contain:
 UDC Insp Results:
 UDC Insp Date:
 Site ID County: 95
 County Name: MARSHALL
 Site Zip 2: 0356
 Site Contact Name: ROBERT DECKER
 Site Contact Phone: 2058781322
 GPS Lat Dec Deg: 0
 GPS Long Dec Deg: 0

ADEM Groundwater Branch UST Compliance Database; ADEM, UST view to access sites - Online Map Portal

Tanks Information

Tank No: 1
 Unique Tank No: 37077
 CAS No E2B:
 Current A1:
 Temporary A2:
 Retired:
 Permanent A3: X
 No of Compart D1: 1
 No of Manif Tanks: 0
 Capacity D: 500
 Retail Tank F2:
 Bulk Facility Tank F3:
 Industrial Tank F4:
 Single Wall G:
 Single Wall I:
 Double Wall G:
 Steel G1: X
 Coating Cathod H1:
 Interior Line H4:
 Double Wall I:
 Bare Steel I1: X
 Unleaded Gas E1A: X
 Midgrade Gas E1B:
 Premium Gas E1C:
 Diesel E1D:
 Kerosene E1E:
 Aviation Fuel E1F:
 Used Oil E1G:
 Virgin Oil E1H:
 Biodiesel E:
 E 85 E:
 Oth Ext Prot Pipe J3:
 Other Extern H6:
 Other M11:
 Other Material G3:
 Other N1D:
 Other N2H:
 Other Petro E1L:
 Other Pipe I4:
 Line Tight Tst Dt 15:
 Ln Tight Tst 3 Yrso1:
 Test Date K: 1/1/1901
 T Test 13 M3:

Local Govt F5:
 State Fed Govt F6:
 Farm Residential F7:
 Cannot Locate:
 Closed w/o Assess:
 Within Dist of Well 1:
 Hazardous E2:
 CERCLA Sub N E2A:
 Emerg Power Gen F1:
 Removal Date 3: 6/18/1990
 3 Year CP Rvw H:
 3 Year CP Rvw J:
 3 Yr CP Test Dt H:
 3 Yr CP Test Dt J:
 Groundwater M9:
 Grndwtr Monit N2D:
 Auto Shutoff L2:
 Auto S/o Dev N1B:
 Au Ele Ln Lk Det N2B:
 Aut Ln Lk Det 15 N1A:
 Fiberglass Ctd Stl G3:
 Fiberglass Plastic G2:
 Fibergls Plastic Pp I2:
 Field Inst Cathod J2:
 Field Inst Cathod H3:
 Sump Annual Insp N: 1/1/1901
 Sump Sensor N1D:
 Sump Sensor Test Dt:
 Flexible I3:
 Catchment Basin K1:
 Flow Restrictor L1:
 Alarm L3:
 ATG M1:
 Continuous Atg M2:
 Sec Containment M6:
 Manual M5:
 Stat Inv Recon 13M10:
 Cont Alarm Syst N1C:
 Vapor M8:
 Vapor Monitor N2C:
 Sir 15 N2E:
 Intersti W 2 Cont N2F:
 Inert:

Tt Test Reviewed:
Tight Test Date 13:
Lt Test Rvwd:
Ann Line Tst 15 N2A:
Ann Test Dt N1A:

Inert Date 3:
Install Date C1: 1/1/1980
Last Usage Date A2A: 6/18/1990
Year Last SIR Report:

Line Tight 3 Years Test Date:
Check Valve 15 O6:
Sir 15 O7:
Gravity P:
Tank Comments:

Owners Information

GSA ID:
Exempt:
Owner Type 2: P
Owner Name: DECKER TRACTOR CO
Owner Address: P O BOX 356 HIGHWAY 431 SOUTH
Owner City: ALBERTVILLE
Owner State: AL

Owner Zip: 35950
Owner Zip 2: 0356
Owner Phone: 2058781322
Owner Contact Name: ROBERT DECKER
Owner Contact Ph: 2058781322
Fax No:

Map Detail

Site ID No: 13640
Site Seq No: 12979
Stage1 Facility No:
Row Version: 17
Exempt:
Duplicate:
Transfer:
Site Contact Name: ROBERT DECKER
Site Contact Phone: 2058781322
Site Add Date:
Date Last Inspected:
Cannot Locate Site:
Abandoned Site:
No 3 Yr Insp Tanks: 0
UDC Insp Date:
UDC Insp Results:
Reg Tanks Per Site: 0
Reg Tanks This FY: 0
Ins Tanks This FY: 0
Account Trans to or Dup of: 0
Site County Trans to or Dup of: 0
Site No Trans to or Dup of: 0
Date Transfer Exempt or Dup:
Currently in Use Tanks at Site: 0
Permanently Out of Use Tanks: 1
No of Retired Tanks: 0
No of Tanks in Tank File: 1
No of Temp Closed Tanks: 0
No of TDQ Closed Tanks: 0
No of Contested Tanks: 0
In Use Tanks Not in Compliance: 0
In Use Tanks in Compliance: 0
In Use Tanks Complying Cp So: 0
In Use Complying LT: 0
Located Within Indian Lands:
No of Above Ground at Site: 0
No Active Abovegrnd at Site: 0
GPS Table Updated By: jbm
GPS Table Updated Date:
Located Wellhead Protection:
Residence Adjacent to Site:
Residence Within 300 Feet:
Under Dispersion Containment:

Owner Type 2: P
GPS Lat Dec Deg: 0
GPS Long Dec Deg: 0
GPS Lat Conv Deg: 0
GPS Lat Conv Min: 0
GPS Lat Conv Sec: 0
GPS Long Conv Deg: 0
GPS Long Conv Min: 0
GPS Long Conv Sec: 0
GPS Method:
GPS Accuracy:
GPS Description:
GPS Collected By:
GPS Collected Date:
Created on: 1/10/1989 7:00 PM
Created by: CONVERSION
Modified on: 10/11/2021 7:24 AM
Modified by: VOYAGER

Site: COOKS PEST CONTROL SATELLITE
HWY 431 N ALBERTVILLE AL 35950

UST

Site ID No: 14543
Account No: 11238
Exempt:
Loc w/i Indian Lands:
Loc Wellhead Prot:
Cannot Locate Site:
Abandoned Site:
Residence Adj to Site:
Residence w/i 300 Ft:
Date Last Inspected:
Source:

Undr Dispers Contain:
UDC Insp Results:
UDC Insp Date:
Site ID County: 95
County Name: MARSHALL
Site Zip 2:
Site Contact Name: GEORGE WHITE
Site Contact Phone: 2058785541
GPS Lat Dec Deg: 0
GPS Long Dec Deg: 0
ADEM Groundwater Branch UST Compliance Database; ADEM, UST view to access sites - Online Map Portal

Tanks Information

Tank No: 1
Unique Tank No: 8040
CAS No E2B:
Current A1:
Temporary A2:
Retired:
Permanent A3: X
No of Compart D1: 1
No of Manif Tanks: 0
Capacity D: 10000
Retail Tank F2:
Bulk Facility Tank F3:
Industrial Tank F4:
Single Wall G:
Single Wall I:
Double Wall G:
Steel G1: X
Coating Cathod H1:
Interior Line H4:
Double Wall I:
Bare Steel I1: X
Unleaded Gas E1A: X
Midgrade Gas E1B:
Premium Gas E1C:
Diesel E1D:
Kerosene E1E:
Aviation Fuel E1F:
Used Oil E1G:
Virgin Oil E1H:
Biodiesel E:
E 85 E:
Oth Ext Prot Pipe J3:
Other Extern H6:
Other M11:
Other Material G3:
Other N1D:
Other N2H:
Other Petro E1L:
Other Pipe I4:
Line Tight Tst Dt 15:
Ln Tight Tst 3 Yrso1:
Test Date K: 1/1/1901
T Test 13 M3: X
Tt Test Reviewed:
Tight Test Date 13: 9/15/1991
Lt Test Rvwd:
Ann Line Tst 15 N2A:
Ann Test Dt N1A:

Local Govt F5:
State Fed Govt F6:
Farm Residential F7:
Cannot Locate:
Closed w/o Assess:
Within Dist of Well 1:
Hazardous E2:
CERCLA Sub N E2A:
Emerg Power Gen F1:
Removal Date 3: 3/12/1992
3 Year CP Rvw H:
3 Year CP Rvw J:
3 Yr CP Test Dt H:
3 Yr CP Test Dt J:
Groundwater M9:
Grndwtr Monit N2D:
Auto Shutoff L2:
Auto S/o Dev N1B:
Au Ele Ln Lk Det N2B:
Aut Ln Lk Det 15 N1A:
Fiberglass Ctd Stl G3:
Fiberglass Plastic G2:
Fibergls Plastic Pp I2:
Field Inst Cathod J2:
Field Inst Cathod H3:
Sump Annual Insp N: 1/1/1901
Sump Sensor N1D:
Sump Sensor Test Dt:
Flexible I3:
Catchment Basin K1:
Flow Restrictor L1:
Alarm L3:
ATG M1:
Continuous Atg M2:
Sec Containment M6:
Manual M5:
Stat Inv Recon 13M10:
Cont Alarm Syst N1C:
Vapor M8:
Vapor Monitor N2C:
Sir 15 N2E:
Intersti W 2 Cont N2F:
Inert:
Inert Date 3:
Install Date C1: 1/1/1977
Last Usage Date A2A: 3/12/1992
Year Last SIR Report:

Line Tight 3 Years Test Date:
Check Valve 15 O6:
Sir 15 O7:

Gravity P:
Tank Comments:

Owners Information

GSA ID:		Owner Zip:	35602
Exempt:		Owner Zip 2:	
Owner Type 2:	P	Owner Phone:	2563553285
Owner Name:	COOKS PEST CONTROL	Owner Contact Name:	ERIC GAINES
Owner Address:	PO BOX 669	Owner Contact Ph:	2568373100
Owner City:	DECATUR	Fax No:	2563402518
Owner State:	AL		

Map Detail

Site ID No:	14543	Owner Type 2:	P
Site Seq No:	2881	GPS Lat Dec Deg:	0
Stage1 Facility No:		GPS Long Dec Deg:	0
Row Version:	17	GPS Lat Conv Deg:	0
Exempt:		GPS Lat Conv Min:	0
Duplicate:		GPS Lat Conv Sec:	0
Transfer:		GPS Long Conv Deg:	0
Site Contact Name:	GEORGE WHITE	GPS Long Conv Min:	0
Site Contact Phone:	2058785541	GPS Long Conv Sec:	0
Site Add Date:		GPS Method:	
Date Last Inspected:		GPS Accuracy:	
Cannot Locate Site:		GPS Description:	
Abandoned Site:		GPS Collected By:	
No 3 Yr Insp Tanks:	0	GPS Collected Date:	
UDC Insp Date:		Created on:	9/29/1988 8:00 PM
UDC Insp Results:		Created by:	CONVERSION
Reg Tanks Per Site:	0	Modified on:	10/11/2021 7:23 AM
Reg Tanks This FY:	0	Modified by:	VOYAGER
Ins Tanks This FY:	0		
Account Trans to or Dup of:	0		
Site County Trans to or Dup of:	0		
Site No Trans to or Dup of:	0		
Date Transfer Exempt or Dup:			
Currently in Use Tanks at Site:	0		
Permanently Out of Use Tanks:	1		
No of Retired Tanks:	0		
No of Tanks in Tank File:	1		
No of Temp Closed Tanks:	0		
No of TDQ Closed Tanks:	0		
No of Contested Tanks:	0		
In Use Tanks Not in Compliance:	0		
In Use Tanks in Compliance:	0		
In Use Tanks Complying Cp So:	0		
In Use Complying LT:	0		
Located Within Indian Lands:			
No of Above Ground at Site:	0		
No Active Abovegrnd at Site:	0		
GPS Table Updated By:	jbm		
GPS Table Updated Date:			
Located Wellhead Protection:			
Residence Adjacent to Site:			
Residence Within 300 Feet:			
Under Dispersion Containment:			

Site: PROGRESS RAIL SERVICES
HWY 431 N ALBERTVILLE AL 35950

UST

Site ID No:	18963	Undr Dispers Contain:	
Account No:	14229	UDC Insp Results:	
Exempt:		UDC Insp Date:	
Loc w/i Indian Lands:		Site ID County:	95
Loc Wellhead Prot:		County Name:	

Cannot Locate Site:
Abandoned Site:
Residence Adj to Site:
Residence w/i 300 Ft:
Date Last Inspected:
Source: ADEM, UST view to access sites - Online Map Portal

Site Zip 2:
Site Contact Name:
Site Contact Phone:
GPS Lat Dec Deg: 0
GPS Long Dec Deg: 0

Owners Information

GSA ID:
Exempt:
Owner Type 2: P
Owner Name: PROGRESS RAIL SERVICES CORPORATION
Owner Address: P O BOX 1037
Owner City: ALBERTVILLE
Owner State: AL

Owner Zip: 35950
Owner Zip 2: 0000
Owner Phone: 2565056022
Owner Contact Name: STEVEN KEMP, REGIONAL EHS MANAGER
Owner Contact Ph: 2515839400
Fax No: 2565056454

Map Detail

Site ID No: 18963
Site Seq No: 18454
Stage1 Facility No:
Row Version: 21
Exempt:
Duplicate:
Transfer:
Site Contact Name: ROGER WALLACE
Site Contact Phone: 2568402122
Site Add Date:
Date Last Inspected:
Cannot Locate Site:
Abandoned Site:
No 3 Yr Insp Tanks: 0
UDC Insp Date:
UDC Insp Results:
Reg Tanks Per Site: 0
Reg Tanks This FY: 0
Ins Tanks This FY: 0
Account Trans to or Dup of: 0
Site County Trans to or Dup of: 0
Site No Trans to or Dup of: 0
Date Transfer Exempt or Dup:
Currently in Use Tanks at Site: 0
Permanently Out of Use Tanks: 0
No of Retired Tanks: 0
No of Tanks in Tank File: 0
No of Temp Closed Tanks: 0
No of TDQ Closed Tanks: 0
No of Contested Tanks: 0
In Use Tanks Not in Compliance: 0
In Use Tanks in Compliance: 0
In Use Tanks Complying Cp So: 0
In Use Complying LT: 0
Located Within Indian Lands:
No of Above Ground at Site: 1
No Active Abovegrnd at Site: 0
GPS Table Updated By: jbm
GPS Table Updated Date:
Located Wellhead Protection:
Residence Adjacent to Site:
Residence Within 300 Feet:
Under Dispersion Containment:

Owner Type 2: P
GPS Lat Dec Deg: 0
GPS Long Dec Deg: 0
GPS Lat Conv Deg: 0
GPS Lat Conv Min: 0
GPS Lat Conv Sec: 0
GPS Long Conv Deg: 0
GPS Long Conv Min: 0
GPS Long Conv Sec: 0
GPS Method:
GPS Accuracy:
GPS Description:
GPS Collected By:
GPS Collected Date:
Created on: 9/20/2004 8:00 PM
Created by: CONVERSION
Modified on: 10/11/2021 7:24 AM
Modified by: VOYAGER

Site: TYSON ALBERTVILLE FEED MILL
 HWY 431 ALBERTVILLE AL 35950

UST

Site ID No: 2149
Account No: 15043
Exempt:
Loc w/i Indian Lands:
Loc Wellhead Prot:
Cannot Locate Site:
Abandoned Site:
Residence Adj to Site:
Residence w/i 300 Ft:
Date Last Inspected:
Source:

ADEM Groundwater Branch UST Compliance Database; ADEM, UST view to access sites - Online Map Portal

Undr Dispers Contain:
UDC Insp Results:
UDC Insp Date:
Site ID County: 95
County Name: MARSHALL
Site Zip 2:
Site Contact Name: GARY WOLFE /PAUL ABRAMS
Site Contact Phone: 2058314381
GPS Lat Dec Deg: 0
GPS Long Dec Deg: 0

Tanks Information

Tank No: 1
Unique Tank No: 32947
CAS No E2B:
Current A1:
Temporary A2:
Retired:
Permanent A3: X
No of Compart D1: 1
No of Manif Tanks: 0
Capacity D: 1000
Retail Tank F2:
Bulk Facility Tank F3:
Industrial Tank F4:
Single Wall G:
Single Wall I:
Double Wall G:
Steel G1: X
Coating Cathod H1:
Interior Line H4:
Double Wall I:
Bare Steel I1: X
Unleaded Gas E1A: X
Midgrade Gas E1B:
Premium Gas E1C:
Diesel E1D:
Kerosene E1E:
Aviation Fuel E1F:
Used Oil E1G:
Virgin Oil E1H:
Biodiesel E:
E 85 E:
Oth Ext Prot Pipe J3:
Other Extern H6:
Other M11:
Other Material G3:
Other N1D:
Other N2H:
Other Petro E1L:
Other Pipe I4:
Line Tight Tst Dt 15:
Ln Tight Tst 3 Yrso1:
Test Date K: 1/1/1901
T Test 13 M3:
Tt Test Reviewed:
Tight Test Date 13:
Lt Test Rvw d:
Ann Line Tst 15 N2A:
Ann Test Dt N1A:

Local Govt F5:
State Fed Govt F6:
Farm Residential F7:
Cannot Locate:
Closed w/o Assess:
Within Dist of Well 1:
Hazardous E2:
CERCLA Sub N E2A:
Emerg Power Gen F1:
Removal Date 3: 12/1/1987
3 Year CP Rvw H:
3 Year CP Rvw J:
3 Yr CP Test Dt H:
3 Yr CP Test Dt J:
Groundwater M9:
Grndwtr Monit N2D:
Auto Shutoff L2:
Auto S/o Dev N1B:
Au Ele Ln Lk Det N2B:
Aut Ln Lk Det 15 N1A:
Fiberglass Ctd Stl G3:
Fiberglass Plastic G2:
Fibergls Plastic Pp I2:
Field Inst Cathod J2:
Field Inst Cathod H3:
Sump Annual Insp N: 1/1/1901
Sump Sensor N1D:
Sump Sensor Test Dt:
Flexible I3:
Catchment Basin K1:
Flow Restrictor L1:
Alarm L3:
ATG M1:
Continuous Atg M2:
Sec Containment M6:
Manual M5:
Stat Inv Recon 13M10:
Cont Alarm Syst N1C:
Vapor M8:
Vapor Monitor N2C:
Sir 15 N2E:
Intersti W 2 Cont N2F:
Inert:
Inert Date 3:
Install Date C1: 1/1/1962
Last Usage Date A2A: 12/1/1979
Year Last SIR Report:

Line Tight 3 Years Test Date:
Check Valve 15 O6:
Sir 15 O7:
Gravity P:
Tank Comments:

Owners Information

GSA ID:		Owner Zip:	72765
Exempt:		Owner Zip 2:	2020
Owner Type 2:	P	Owner Phone:	4792904000
Owner Name:	TYSON FOODS, INC.	Owner Contact Name:	STEVE DAVIS
Owner Address:	P.O. BOX 2020	Owner Contact Ph:	2568314381
Owner City:	SPRINGDALE	Fax No:	
Owner State:	AR		

Map Detail

Site ID No:	2149	Owner Type 2:	P
Site Seq No:	11626	GPS Lat Dec Deg:	0
Stage1 Facility No:		GPS Long Dec Deg:	0
Row Version:	17	GPS Lat Conv Deg:	0
Exempt:		GPS Lat Conv Min:	0
Duplicate:		GPS Lat Conv Sec:	0
Transfer:		GPS Long Conv Deg:	0
Site Contact Name:	GARY WOLFE /PAUL ABRAMS	GPS Long Conv Min:	0
Site Contact Phone:	2058314381	GPS Long Conv Sec:	0
Site Add Date:		GPS Method:	
Date Last Inspected:		GPS Accuracy:	
Cannot Locate Site:		GPS Description:	
Abandoned Site:		GPS Collected By:	
No 3 Yr Insp Tanks:	0	GPS Collected Date:	
UDC Insp Date:		Created on:	9/29/1988 8:00 PM
UDC Insp Results:		Created by:	CONVERSION
Reg Tanks Per Site:	0	Modified on:	10/11/2021 7:24 AM
Reg Tanks This FY:	0	Modified by:	VOYAGER
Ins Tanks This FY:	0		
Account Trans to or Dup of:	0		
Site County Trans to or Dup of:	0		
Site No Trans to or Dup of:	0		
Date Transfer Exempt or Dup:			
Currently in Use Tanks at Site:	0		
Permanently Out of Use Tanks:	1		
No of Retired Tanks:	0		
No of Tanks in Tank File:	1		
No of Temp Closed Tanks:	0		
No of TDQ Closed Tanks:	0		
No of Contested Tanks:	0		
In Use Tanks Not in Compliance:	0		
In Use Tanks in Compliance:	0		
In Use Tanks Complying Cp So:	0		
In Use Complying LT:	0		
Located Within Indian Lands:			
No of Above Ground at Site:	0		
No Active Abovegrnd at Site:	0		
GPS Table Updated By:	jbm		
GPS Table Updated Date:			
Located Wellhead Protection:			
Residence Adjacent to Site:			
Residence Within 300 Feet:			
Under Dispersion Containment:			

Site: USA SERVICE STATION
HWY 431 ALBERTVILLE AL 35950

UST

Site ID No:	10118	Undr Dispers Contain:	
Account No:	10613	UDC Insp Results:	
Exempt:		UDC Insp Date:	
Loc w/i Indian Lands:		Site ID County:	95
Loc Wellhead Prot:		County Name:	MARSHALL
Cannot Locate Site:		Site Zip 2:	
Abandoned Site:		Site Contact Name:	BOBBY M COPELAND
Residence Adj to Site:		Site Contact Phone:	2052748484
Residence w/i 300 Ft:		GPS Lat Dec Deg:	0

Date Last Inspected:
Source:

GPS Long Dec Deg: 0
ADEM Groundwater Branch UST Compliance Database; ADEM, UST view to access sites - Online Map Portal

Tanks Information

Tank No:	1	Local Govt F5:	
Unique Tank No:	3770	State Fed Govt F6:	
CAS No E2B:		Farm Residential F7:	
Current A1:		Cannot Locate:	
Temporary A2:		Closed w/o Assess:	
Retired:		Within Dist of Well 1:	
Permanent A3:	X	Hazardous E2:	
No of Compart D1:	1	CERCLA Sub N E2A:	
No of Manif Tanks:	0	Emerg Power Gen F1:	
Capacity D:	2000	Removal Date 3:	9/1/1988
Retail Tank F2:		3 Year CP Rvw H:	
Bulk Facility Tank F3:		3 Year CP Rvw J:	
Industrial Tank F4:		3 Yr CP Test Dt H:	
Single Wall G:		3 Yr CP Test Dt J:	
Single Wall I:		Groundwater M9:	
Double Wall G:		Grndwtr Monit N2D:	
Steel G1:	X	Auto Shutoff L2:	
Coating Cathod H1:		Auto S/o Dev N1B:	
Interior Line H4:		Au Ele Ln Lk Det N2B:	
Double Wall I:		Aut Ln Lk Det 15 N1A:	
Bare Steel I1:	X	Fiberglass Ctd Stl G3:	
Unleaded Gas E1A:	X	Fiberglass Plastic G2:	
Midgrade Gas E1B:		Fibergls Plastic Pp I2:	
Premium Gas E1C:		Field Inst Cathod J2:	
Diesel E1D:		Field Inst Cathod H3:	
Kerosene E1E:		Sump Annual Insp N:	1/1/1901
Aviation Fuel E1F:		Sump Sensor N1D:	
Used Oil E1G:		Sump Sensor Test Dt:	
Virgin Oil E1H:		Flexible I3:	
Biodiesel E:		Catchment Basin K1:	
E 85 E:		Flow Restrictor L1:	
Oth Ext Prot Pipe J3:		Alarm L3:	
Other Extern H6:		ATG M1:	
Other M11:		Continuous Atg M2:	
Other Material G3:		Sec Containment M6:	
Other N1D:		Manual M5:	
Other N2H:		Stat Inv Recon 13M10:	
Other Petro E1L:		Cont Alarm Syst N1C:	
Other Pipe I4:		Vapor M8:	
Line Tight Tst Dt 15:		Vapor Monitor N2C:	
Ln Tight Tst 3 Yrso1:		Sir 15 N2E:	
Test Date K:	1/1/1901	Intersti W 2 Cont N2F:	
T Test 13 M3:		Inert:	
Tt Test Reviewed:		Inert Date 3:	
Tight Test Date 13:		Install Date C1:	1/1/1955
Lt Test Rvw d:		Last Usage Date A2A:	1/1/1901
Ann Line Tst 15 N2A:		Year Last SIR Report:	
Ann Test Dt N1A:			

Line Tight 3 Years Test Date:
Check Valve 15 O6:
Sir 15 O7:
Gravity P:
Tank Comments:

Tanks Information

Tank No:	2	Local Govt F5:	
Unique Tank No:	3771	State Fed Govt F6:	
CAS No E2B:		Farm Residential F7:	
Current A1:		Cannot Locate:	
Temporary A2:		Closed w/o Assess:	
Retired:		Within Dist of Well 1:	
Permanent A3:	X	Hazardous E2:	

No of Compart D1: 1
No of Manif Tanks: 0
Capacity D: 2000
Retail Tank F2:
Bulk Facility Tank F3:
Industrial Tank F4:
Single Wall G:
Single Wall I:
Double Wall G:
Steel G1: X
Coating Cathod H1:
Interior Line H4:
Double Wall I:
Bare Steel I1: X
Unleaded Gas E1A: X
Midgrade Gas E1B:
Premium Gas E1C:
Diesel E1D:
Kerosene E1E:
Aviation Fuel E1F:
Used Oil E1G:
Virgin Oil E1H:
Biodiesel E:
E 85 E:
Oth Ext Prot Pipe J3:
Other Extern H6:
Other M11:
Other Material G3:
Other N1D:
Other N2H:
Other Petro E1L:
Other Pipe I4:
Line Tight Tst Dt 15:
Ln Tight Tst 3 Yrso1:
Test Date K: 1/1/1901
T Test 13 M3:
Tt Test Reviewed:
Tight Test Date 13:
Lt Test Rvwd:
Ann Line Tst 15 N2A:
Ann Test Dt N1A:

Line Tight 3 Years Test Date:
Check Valve 15 O6:
Sir 15 O7:
Gravity P:
Tank Comments:

Tanks Information

Tank No: 3
Unique Tank No: 3772
CAS No E2B:
Current A1:
Temporary A2:
Retired:
Permanent A3: X
No of Compart D1: 1
No of Manif Tanks: 0
Capacity D: 1000
Retail Tank F2:
Bulk Facility Tank F3:
Industrial Tank F4:
Single Wall G:
Single Wall I:
Double Wall G:
Steel G1: X
Coating Cathod H1:
Interior Line H4:
Double Wall I:

CERCLA Sub N E2A:
Emerg Power Gen F1:
Removal Date 3: 9/1/1988
3 Year CP Rvw H:
3 Year CP Rvw J:
3 Yr CP Test Dt H:
3 Yr CP Test Dt J:
Groundwater M9:
Grndwtr Monit N2D:
Auto Shutoff L2:
Auto S/o Dev N1B:
Au Ele Ln Lk Det N2B:
Aut Ln Lk Det 15 N1A:
Fiberglass Ctd Stl G3:
Fiberglass Plastic G2:
Fibergls Plastic Pp I2:
Field Inst Cathod J2:
Field Inst Cathod H3:
Sump Annual Insp N: 1/1/1901
Sump Sensor N1D:
Sump Sensor Test Dt:
Flexible I3:
Catchment Basin K1:
Flow Restrictor L1:
Alarm L3:
ATG M1:
Continuous Atg M2:
Sec Containment M6:
Manual M5:
Stat Inv Recon 13M10:
Cont Alarm Syst N1C:
Vapor M8:
Vapor Monitor N2C:
Sir 15 N2E:
Intersti W 2 Cont N2F:
Inert:
Inert Date 3:
Install Date C1: 1/1/1955
Last Usage Date A2A: 1/1/1901
Year Last SIR Report:

Local Govt F5:
State Fed Govt F6:
Farm Residential F7:
Cannot Locate:
Closed w/o Assess:
Within Dist of Well 1:
Hazardous E2:
CERCLA Sub N E2A:
Emerg Power Gen F1:
Removal Date 3: 9/1/1988
3 Year CP Rvw H:
3 Year CP Rvw J:
3 Yr CP Test Dt H:
3 Yr CP Test Dt J:
Groundwater M9:
Grndwtr Monit N2D:
Auto Shutoff L2:
Auto S/o Dev N1B:
Au Ele Ln Lk Det N2B:
Aut Ln Lk Det 15 N1A:

Bare Steel I1:	X	Fiberglass Ctd Stl G3:	
Unleaded Gas E1A:	X	Fiberglass Plastic G2:	
Midgrade Gas E1B:		Fibergls Plastic Pp I2:	
Premium Gas E1C:		Field Inst Cathod J2:	
Diesel E1D:		Field Inst Cathod H3:	
Kerosene E1E:		Sump Annual Insp N:	1/1/1901
Aviation Fuel E1F:		Sump Sensor N1D:	
Used Oil E1G:		Sump Sensor Test Dt:	
Virgin Oil E1H:		Flexible I3:	
Biodiesel E:		Catchment Basin K1:	
E 85 E:		Flow Restrictor L1:	
Oth Ext Prot Pipe J3:		Alarm L3:	
Other Extern H6:		ATG M1:	
Other M11:		Continuous Atg M2:	
Other Material G3:		Sec Containment M6:	
Other N1D:		Manual M5:	
Other N2H:		Stat Inv Recon 13M10:	
Other Petro E1L:		Cont Alarm Syst N1C:	
Other Pipe I4:		Vapor M8:	
Line Tight Tst Dt 15:		Vapor Monitor N2C:	
Ln Tight Tst 3 Yrso1:		Sir 15 N2E:	
Test Date K:	1/1/1901	Intersti W 2 Cont N2F:	
T Test 13 M3:		Inert:	
Tt Test Reviewed:		Inert Date 3:	
Tight Test Date 13:		Install Date C1:	1/1/1955
Lt Test Rvwd:		Last Usage Date A2A:	1/1/1901
Ann Line Tst 15 N2A:		Year Last SIR Report:	
Ann Test Dt N1A:			

Line Tight 3 Years Test Date:
Check Valve 15 O6:
Sir 15 O7:
Gravity P:
Tank Comments:

Tanks Information

Tank No:	4	Local Govt F5:	
Unique Tank No:	3773	State Fed Govt F6:	
CAS No E2B:		Farm Residential F7:	
Current A1:		Cannot Locate:	
Temporary A2:		Closed w/o Assess:	
Retired:		Within Dist of Well 1:	
Permanent A3:	X	Hazardous E2:	
No of Compart D1:	1	CERCLA Sub N E2A:	
No of Manif Tanks:	0	Emerg Power Gen F1:	
Capacity D:	8000	Removal Date 3:	9/1/1988
Retail Tank F2:		3 Year CP Rvw H:	
Bulk Facility Tank F3:		3 Year CP Rvw J:	
Industrial Tank F4:		3 Yr CP Test Dt H:	
Single Wall G:		3 Yr CP Test Dt J:	
Single Wall I:		Groundwater M9:	
Double Wall G:		Grndwtr Monit N2D:	
Steel G1:	X	Auto Shutoff L2:	
Coating Cathod H1:		Auto S/o Dev N1B:	
Interior Line H4:		Au Ele Ln Lk Det N2B:	
Double Wall I:		Aut Ln Lk Det 15 N1A:	
Bare Steel I1:	X	Fiberglass Ctd Stl G3:	
Unleaded Gas E1A:	X	Fiberglass Plastic G2:	
Midgrade Gas E1B:		Fibergls Plastic Pp I2:	
Premium Gas E1C:		Field Inst Cathod J2:	
Diesel E1D:		Field Inst Cathod H3:	
Kerosene E1E:		Sump Annual Insp N:	1/1/1901
Aviation Fuel E1F:		Sump Sensor N1D:	
Used Oil E1G:		Sump Sensor Test Dt:	
Virgin Oil E1H:		Flexible I3:	
Biodiesel E:		Catchment Basin K1:	
E 85 E:		Flow Restrictor L1:	
Oth Ext Prot Pipe J3:		Alarm L3:	
Other Extern H6:		ATG M1:	

Other M11:
Other Material G3:
Other N1D:
Other N2H:
Other Petro E1L:
Other Pipe I4:
Line Tight Tst Dt 15:
Ln Tight Tst 3 Yrso1:
Test Date K: 1/1/1901
T Test 13 M3:
Tt Test Reviewed:
Tight Test Date 13:
Lt Test Rvwd:
Ann Line Tst 15 N2A:
Ann Test Dt N1A:

Continuous Atg M2:
Sec Containment M6:
Manual M5:
Stat Inv Recon 13M10:
Cont Alarm Syst N1C:
Vapor M8:
Vapor Monitor N2C:
Sir 15 N2E:
Intersti W 2 Cont N2F:
Inert:
Inert Date 3:
Install Date C1: 1/1/1975
Last Usage Date A2A: 1/1/1901
Year Last SIR Report:

Line Tight 3 Years Test Date:
Check Valve 15 O6:
Sir 15 O7:
Gravity P:
Tank Comments:

Owners Information

GSA ID:
Exempt:
Owner Type 2: P
Owner Name: BOBBY M COPELAND
Owner Address: 101 REDBUD RD
Owner City: ONEONTA
Owner State: AL

Owner Zip: 35121
Owner Zip 2:
Owner Phone: 2052748484
Owner Contact Name: BOBBY M COPELAND
Owner Contact Ph: 2052748484
Fax No:

Map Detail

Site ID No: 10118
Site Seq No: 1424
Stage1 Facility No:
Row Version: 18
Exempt:
Duplicate:
Transfer:
Site Contact Name: BOBBY M COPELAND
Site Contact Phone: 2052748484
Site Add Date:
Date Last Inspected:
Cannot Locate Site:
Abandoned Site:
No 3 Yr Insp Tanks: 0
UDC Insp Date:
UDC Insp Results:
Reg Tanks Per Site: 0
Reg Tanks This FY: 0
Ins Tanks This FY: 0
Account Trans to or Dup of: 0
Site County Trans to or Dup of: 0
Site No Trans to or Dup of: 0
Date Transfer Exempt or Dup:
Currently in Use Tanks at Site: 0
Permanently Out of Use Tanks: 4
No of Retired Tanks: 0
No of Tanks in Tank File: 4
No of Temp Closed Tanks: 0
No of TDQ Closed Tanks: 0
No of Contested Tanks: 0
In Use Tanks Not in Compliance:
In Use Tanks in Compliance: 0
In Use Tanks Complying Cp So: 0
In Use Complying LT: 0

Owner Type 2: P
GPS Lat Dec Deg: 0
GPS Long Dec Deg: 0
GPS Lat Conv Deg: 0
GPS Lat Conv Min: 0
GPS Lat Conv Sec: 0
GPS Long Conv Deg: 0
GPS Long Conv Min: 0
GPS Long Conv Sec: 0
GPS Method:
GPS Accuracy:
GPS Description:
GPS Collected By:
GPS Collected Date:
Created on: 9/29/1988 8:00 PM
Created by: CONVERSION
Modified on: 10/11/2021 7:23 AM
Modified by: VOYAGER

Located Within Indian Lands:
No of Above Ground at Site: 0
No Active Abovegrnd at Site: 0
GPS Table Updated By: jbm
GPS Table Updated Date:
Located Wellhead Protection:
Residence Adjacent to Site:
Residence Within 300 Feet:
Under Dispersion Containment:

Site: YANCEY & YANCEY
 HWY 431 S ALBERTVILLE AL 35950

UST

Site ID No: 8508	Undr Dispers Contain:
Account No: 14258	UDC Insp Results:
Exempt:	UDC Insp Date:
Loc w/i Indian Lands:	Site ID County: 95
Loc Wellhead Prot:	County Name: MARSHALL
Cannot Locate Site:	Site Zip 2:
Abandoned Site:	Site Contact Name: RUTLAND OIL COMPANY
Residence Adj to Site:	Site Contact Phone: 2055823043
Residence w/i 300 Ft:	GPS Lat Dec Deg: 0
Date Last Inspected:	GPS Long Dec Deg: 0
Source: ADEM Groundwater Branch UST Compliance Database; ADEM, UST view to access sites - Online Map Portal	

Tanks Information

Tank No: 1	Local Govt F5:
Unique Tank No: 27229	State Fed Govt F6:
CAS No E2B:	Farm Residential F7:
Current A1:	Cannot Locate:
Temporary A2:	Closed w/o Assess:
Retired:	Within Dist of Well 1:
Permanent A3: X	Hazardous E2:
No of Compart D1: 1	CERCLA Sub N E2A:
No of Manif Tanks: 0	Emerg Power Gen F1:
Capacity D: 1000	Removal Date 3: 12/6/1989
Retail Tank F2:	3 Year CP Rvw H:
Bulk Facility Tank F3:	3 Year CP Rvw J:
Industrial Tank F4:	3 Yr CP Test Dt H:
Single Wall G:	3 Yr CP Test Dt J:
Single Wall I:	Groundwater M9:
Double Wall G:	Grndwtr Monit N2D:
Steel G1: X	Auto Shutoff L2:
Coating Cathod H1:	Auto S/o Dev N1B:
Interior Line H4:	Au Ele Ln Lk Det N2B:
Double Wall I:	Aut Ln Lk Det 15 N1A:
Bare Steel I1: X	Fiberglass Ctd Stl G3:
Unleaded Gas E1A:	Fiberglass Plastic G2:
Midgrade Gas E1B:	Fibergls Plastic Pp I2:
Premium Gas E1C:	Field Inst Cathod J2:
Diesel E1D: X	Field Inst Cathod H3:
Kerosene E1E:	Sump Annual Insp N: 1/1/1901
Aviation Fuel E1F:	Sump Sensor N1D:
Used Oil E1G:	Sump Sensor Test Dt:
Virgin Oil E1H:	Flexible I3:
Biodiesel E:	Catchment Basin K1:
E 85 E:	Flow Restrictor L1:
Oth Ext Prot Pipe J3:	Alarm L3:
Other Extern H6:	ATG M1:
Other M11:	Continuous Atg M2:
Other Material G3:	Sec Containment M6:
Other N1D:	Manual M5:
Other N2H:	Stat Inv Recon 13M10:
Other Petro E1L:	Cont Alarm Syst N1C:
Other Pipe I4:	Vapor M8:
Line Tight Tst Dt 15:	Vapor Monitor N2C:
Ln Tight Tst 3 Yrso1:	Sir 15 N2E:
Test Date K: 1/1/1901	Intersti W 2 Cont N2F:

T Test 13 M3:
Tt Test Reviewed:
Tight Test Date 13:
Lt Test Rvw:
Ann Line Tst 15 N2A:
Ann Test Dt N1A:

Inert:
Inert Date 3:
Install Date C1: 1/1/1969
Last Usage Date A2A: 12/6/1989
Year Last SIR Report:

Line Tight 3 Years Test Date:
Check Valve 15 O6:
Sir 15 O7:
Gravity P:
Tank Comments:

Owners Information

GSA ID:
Exempt:
Owner Type 2: P
Owner Name: RUTLAND OIL CO
Owner Address: P O BOX 1000
Owner City: GUNTERSVILLE
Owner State: AL

Owner Zip: 35976
Owner Zip 2:
Owner Phone: 2565823043
Owner Contact Name: MIKE RUTLAND
Owner Contact Ph: 2565823043
Fax No: 2565823043

Map Detail

Site ID No: 8508
Site Seq No: 9482
Stage1 Facility No:
Row Version: 17
Exempt:
Duplicate:
Transfer:
Site Contact Name: RUTLAND OIL COMPANY
Site Contact Phone: 2055823043
Site Add Date:
Date Last Inspected:
Cannot Locate Site:
Abandoned Site:
No 3 Yr Insp Tanks: 0
UDC Insp Date:
UDC Insp Results:
Reg Tanks Per Site: 0
Reg Tanks This FY: 0
Ins Tanks This FY: 0
Account Trans to or Dup of: 0
Site County Trans to or Dup of: 0
Site No Trans to or Dup of: 0
Date Transfer Exempt or Dup:
Currently in Use Tanks at Site: 0
Permanently Out of Use Tanks: 1
No of Retired Tanks: 0
No of Tanks in Tank File: 1
No of Temp Closed Tanks: 0
No of TDQ Closed Tanks: 0
No of Contested Tanks: 0
In Use Tanks Not in Compliance:
In Use Tanks in Compliance: 0
In Use Tanks Complying Cp So: 0
In Use Complying LT: 0
Located Within Indian Lands:
No of Above Ground at Site: 0
No Active Abovegrnd at Site: 0
GPS Table Updated By: jbm
GPS Table Updated Date:
Located Wellhead Protection:
Residence Adjacent to Site:
Residence Within 300 Feet:
Under Dispersion Containment:

Owner Type 2: P
GPS Lat Dec Deg: 0
GPS Long Dec Deg: 0
GPS Lat Conv Deg: 0
GPS Lat Conv Min: 0
GPS Lat Conv Sec: 0
GPS Long Conv Deg: 0
GPS Long Conv Min: 0
GPS Long Conv Sec: 0
GPS Method:
GPS Accuracy:
GPS Description:
GPS Collected By:
GPS Collected Date:
Created on: 9/29/1988 8:00 PM
Created by: CONVERSION
Modified on: 10/11/2021 7:23 AM
Modified by: VOYAGER

Site: ALABAMA COCA COLA BOTTLING CO
HWY 431 ALBERTVILLE AL 35950

UST

Site ID No: 2135
Account No: 10103
Exempt:
Loc w/i Indian Lands:
Loc Wellhead Prot:
Cannot Locate Site:
Abandoned Site:
Residence Adj to Site:
Residence w/i 300 Ft:
Date Last Inspected:
Source:

Undr Dispers Contain:
UDC Insp Results:
UDC Insp Date:
Site ID County: 95
County Name: MARSHALL
Site Zip 2:
Site Contact Name: FRED SMITH
Site Contact Phone: 2058317010
GPS Lat Dec Deg: 0
GPS Long Dec Deg: 0

ADEM Groundwater Branch UST Compliance Database; ADEM, UST view to access sites - Online Map Portal

Tanks Information

Tank No: 1
Unique Tank No: 685
CAS No E2B:
Current A1:
Temporary A2:
Retired:
Permanent A3: X
No of Compart D1: 1
No of Manif Tanks: 0
Capacity D: 5500
Retail Tank F2:
Bulk Facility Tank F3:
Industrial Tank F4:
Single Wall G:
Single Wall I:
Double Wall G:
Steel G1: X
Coating Cathod H1:
Interior Line H4:
Double Wall I:
Bare Steel I1: X
Unleaded Gas E1A:
Midgrade Gas E1B:
Premium Gas E1C:
Diesel E1D: X
Kerosene E1E:
Aviation Fuel E1F:
Used Oil E1G:
Virgin Oil E1H:
Biodiesel E:
E 85 E:
Oth Ext Prot Pipe J3:
Other Extern H6:
Other M11:
Other Material G3:
Other N1D:
Other N2H:
Other Petro E1L:
Other Pipe I4:
Line Tight Tst Dt 15:
Ln Tight Tst 3 Yrso1:
Test Date K: 1/1/1901
T Test 13 M3:
Tt Test Reviewed:
Tight Test Date 13:
Lt Test Rvw:
Ann Line Tst 15 N2A:
Ann Test Dt N1A:

Local Govt F5:
State Fed Govt F6:
Farm Residential F7:
Cannot Locate:
Closed w/o Assess:
Within Dist of Well 1:
Hazardous E2:
CERCLA Sub N E2A:
Emerg Power Gen F1:
Removal Date 3: 8/8/1989
3 Year CP Rvw H:
3 Year CP Rvw J:
3 Yr CP Test Dt H:
3 Yr CP Test Dt J:
Groundwater M9:
Grndwtr Monit N2D:
Auto Shutoff L2:
Auto S/o Dev N1B:
Au Ele Ln Lk Det N2B:
Aut Ln Lk Det 15 N1A:
Fiberglass Ctd Stl G3:
Fiberglass Plastic G2:
Fibergls Plastic Pp I2:
Field Inst Cathod J2:
Field Inst Cathod H3:
Sump Annual Insp N: 1/1/1901
Sump Sensor N1D:
Sump Sensor Test Dt:
Flexible I3:
Catchment Basin K1:
Flow Restrictor L1:
Alarm L3:
ATG M1:
Continuous Atg M2:
Sec Containment M6:
Manual M5:
Stat Inv Recon 13M10:
Cont Alarm Syst N1C:
Vapor M8:
Vapor Monitor N2C:
Sir 15 N2E:
Intersti W 2 Cont N2F:
Inert:
Inert Date 3:
Install Date C1: 1/1/1979
Last Usage Date A2A: 8/8/1989
Year Last SIR Report:

Line Tight 3 Years Test Date:
Check Valve 15 O6:

Sir 15 O7:
Gravity P:
Tank Comments:

Tanks Information

Tank No:	2	Local Govt F5:	
Unique Tank No:	686	State Fed Govt F6:	
CAS No E2B:		Farm Residential F7:	
Current A1:		Cannot Locate:	
Temporary A2:		Closed w/o Assess:	
Retired:		Within Dist of Well 1:	
Permanent A3:	X	Hazardous E2:	
No of Compart D1:	1	CERCLA Sub N E2A:	
No of Manif Tanks:	0	Emerg Power Gen F1:	
Capacity D:	1000	Removal Date 3:	8/8/1989
Retail Tank F2:		3 Year CP Rvw H:	
Bulk Facility Tank F3:		3 Year CP Rvw J:	
Industrial Tank F4:		3 Yr CP Test Dt H:	
Single Wall G:		3 Yr CP Test Dt J:	
Single Wall I:		Groundwater M9:	
Double Wall G:		Grndwtr Monit N2D:	
Steel G1:	X	Auto Shutoff L2:	
Coating Cathod H1:		Auto S/o Dev N1B:	
Interior Line H4:		Au Ele Ln Lk Det N2B:	
Double Wall I:		Aut Ln Lk Det 15 N1A:	
Bare Steel I1:	X	Fiberglass Ctd Stl G3:	
Unleaded Gas E1A:	X	Fiberglass Plastic G2:	
Midgrade Gas E1B:		Fibergls Plastic Pp I2:	
Premium Gas E1C:		Field Inst Cathod J2:	
Diesel E1D:		Field Inst Cathod H3:	
Kerosene E1E:		Sump Annual Insp N:	1/1/1901
Aviation Fuel E1F:		Sump Sensor N1D:	
Used Oil E1G:		Sump Sensor Test Dt:	
Virgin Oil E1H:		Flexible I3:	
Biodiesel E:		Catchment Basin K1:	
E 85 E:		Flow Restrictor L1:	
Oth Ext Prot Pipe J3:		Alarm L3:	
Other Extern H6:		ATG M1:	
Other M11:		Continuous Atg M2:	
Other Material G3:		Sec Containment M6:	
Other N1D:		Manual M5:	
Other N2H:		Stat Inv Recon 13M10:	
Other Petro E1L:		Cont Alarm Syst N1C:	
Other Pipe I4:		Vapor M8:	
Line Tight Tst Dt 15:		Vapor Monitor N2C:	
Ln Tight Tst 3 Yrso1:		Sir 15 N2E:	
Test Date K:	1/1/1901	Intersti W 2 Cont N2F:	
T Test 13 M3:		Inert:	
Tt Test Reviewed:		Inert Date 3:	
Tight Test Date 13:		Install Date C1:	1/1/1953
Lt Test Rvwd:		Last Usage Date A2A:	8/8/1989
Ann Line Tst 15 N2A:		Year Last SIR Report:	
Ann Test Dt N1A:			

Line Tight 3 Years Test Date:
Check Valve 15 O6:
Sir 15 O7:
Gravity P:
Tank Comments:

Owners Information

GSA ID:		Owner Zip:	35950
Exempt:		Owner Zip 2:	
Owner Type 2:	P	Owner Phone:	2058783351
Owner Name:	COCA COLA BOTTLING CO OF ALABAMA	Owner Contact Name:	FRED SMITH
Owner Address:	HWY 431 P O BOX 217	Owner Contact Ph:	2058317010
Owner City:	ALBERTVILLE	Fax No:	

Owner State: AL

Map Detail

Site ID No: 2135
Site Seq No: 218
Stage1 Facility No:
Row Version: 18
Exempt:
Duplicate:
Transfer:
Site Contact Name: FRED SMITH
Site Contact Phone: 2058317010
Site Add Date:
Date Last Inspected:
Cannot Locate Site:
Abandoned Site:
No 3 Yr Insp Tanks: 0
UDC Insp Date:
UDC Insp Results:
Reg Tanks Per Site: 0
Reg Tanks This FY: 0
Ins Tanks This FY: 0
Account Trans to or Dup of: 0
Site County Trans to or Dup of: 0
Site No Trans to or Dup of: 0
Date Transfer Exempt or Dup:
Currently in Use Tanks at Site: 0
Permanently Out of Use Tanks: 2
No of Retired Tanks: 0
No of Tanks in Tank File: 2
No of Temp Closed Tanks: 0
No of TDQ Closed Tanks: 0
No of Contested Tanks: 0
In Use Tanks Not in Compliance:
In Use Tanks in Compliance: 0
In Use Tanks Complying Cp So: 0
In Use Complying LT: 0
Located Within Indian Lands:
No of Above Ground at Site: 0
No Active Abovegrnd at Site: 0
GPS Table Updated By: jbm
GPS Table Updated Date:
Located Wellhead Protection:
Residence Adjacent to Site:
Residence Within 300 Feet:
Under Dispersion Containment:

Owner Type 2: P
GPS Lat Dec Deg: 0
GPS Long Dec Deg: 0
GPS Lat Conv Deg: 0
GPS Lat Conv Min: 0
GPS Lat Conv Sec: 0
GPS Long Conv Deg: 0
GPS Long Conv Min: 0
GPS Long Conv Sec: 0
GPS Method:
GPS Accuracy:
GPS Description:
GPS Collected By:
GPS Collected Date:
Created on: 9/29/1988 8:00 PM
Created by: CONVERSION
Modified on: 10/11/2021 7:23 AM
Modified by: VOYAGER

Appendix: Database Descriptions

Environmental Risk Information Services (ERIS) can search the following databases. The extent of historical information varies with each database and current information is determined by what is publicly available to ERIS at the time of update. ERIS updates databases as set out in ASTM Standard E1527-13 and E1527-21, Section 8.1.8 Sources of Standard Source Information:

"Government information from nongovernmental sources may be considered current if the source updates the information at least every 90 days, or, for information that is updated less frequently than quarterly by the government agency, within 90 days of the date the government agency makes the information available to the public."

Standard Environmental Record Sources

Federal

National Priority List:

NPL

Sites on the United States Environmental Protection Agency (EPA)'s National Priorities List of the most serious uncontrolled or abandoned hazardous waste sites identified for possible long-term remedial action under the Superfund program. The NPL, which EPA is required to update at least once a year, is based primarily on the score a site receives from EPA's Hazard Ranking System. A site must be on the NPL to receive money from the Superfund Trust Fund for remedial action. Sites are represented by boundaries where available in the EPA Superfund Site Boundaries maintained by the Shared Enterprise Geodata and Services (SEGS). Site boundaries represent the footprint of a whole site, the sum of all of the Operable Units and the current understanding of the full extent of contamination; for Federal Facility sites, the total site polygon may be the Facility boundary. Where there is no polygon boundary data available for a given site, the site is represented as a point.

Government Publication Date: Jan 25, 2023

National Priority List - Proposed:

PROPOSED NPL

Sites proposed by the United States Environmental Protection Agency (EPA), the state agency, or concerned citizens for addition to the National Priorities List (NPL) due to contamination by hazardous waste and identified by the EPA as a candidate for cleanup because it poses a risk to human health and/or the environment. Sites are represented by boundaries where available in the EPA Superfund Site Boundaries maintained by the Shared Enterprise Geodata and Services (SEGS). Site boundaries represent the footprint of a whole site, the sum of all of the Operable Units and the current understanding of the full extent of contamination; for Federal Facility sites, the total site polygon may be the Facility boundary. Where there is no polygon boundary data available for a given site, the site is represented as a point.

Government Publication Date: Jan 25, 2023

Deleted NPL:

DELETED NPL

Sites deleted from the United States Environmental Protection Agency (EPA)'s National Priorities List. The National Oil and Hazardous Substances Pollution Contingency Plan (NCP) establishes the criteria that the EPA uses to delete sites from the NPL. In accordance with 40 CFR 300.425.(e), sites may be deleted from the NPL where no further response is appropriate. Sites are represented by boundaries where available in the EPA Superfund Site Boundaries maintained by the Shared Enterprise Geodata and Services (SEGS). Site boundaries represent the footprint of a whole site, the sum of all of the Operable Units and the current understanding of the full extent of contamination; for Federal Facility sites, the total site polygon may be the Facility boundary. Where there is no polygon boundary data available for a given site, the site is represented as a point.

Government Publication Date: Jan 25, 2023

SEMS List 8R Active Site Inventory:

SEMS

The U.S. Environmental Protection Agency's (EPA) Superfund Program has deployed the Superfund Enterprise Management System (SEMS), which integrates multiple legacy systems into a comprehensive tracking and reporting tool. This inventory contains active sites evaluated by the Superfund program that are either proposed to be or are on the National Priorities List (NPL) as well as sites that are in the screening and assessment phase for possible inclusion on the NPL. The Active Site Inventory Report displays site and location information at active SEMS sites. An active site is one at which site assessment, removal, remedial, enforcement, cost recovery, or oversight activities are being planned or conducted. This data includes SEMS sites from the List 8R Active file as well as applicable sites from the SEMS GIS/REST file layer obtained from EPA's Facility Registry Service.

Government Publication Date: Jan 25, 2023

Inventory of Open Dumps, June 1985:

[ODI](#)

The Resource Conservation and Recovery Act (RCRA) provides for publication of an inventory of open dumps. The Act defines "open dumps" as facilities which do not comply with EPA's "Criteria for Classification of Solid Waste Disposal Facilities and Practices" (40 CFR 257).

Government Publication Date: Jun 1985

SEMS List 8R Archive Sites:

[SEMS ARCHIVE](#)

The U.S. Environmental Protection Agency's (EPA) Superfund Enterprise Management System (SEMS) Archived Site Inventory displays site and location information at sites archived from SEMS. An archived site is one at which EPA has determined that assessment has been completed and no further remedial action is planned under the Superfund program at this time. This data includes sites from the List 8R Archived site file.

Government Publication Date: Jan 25, 2023

Comprehensive Environmental Response, Compensation and Liability Information System -

[CERCLIS](#)

CERCLIS:

Superfund is a program administered by the United States Environmental Protection Agency (EPA) to locate, investigate, and clean up the worst hazardous waste sites throughout the United States. CERCLIS is a database of potential and confirmed hazardous waste sites at which the EPA Superfund program has some involvement. It contains sites that are either proposed to be or are on the National Priorities List (NPL) as well as sites that are in the screening and assessment phase for possible inclusion on the NPL. The EPA administers the Superfund program in cooperation with individual states and tribal governments; this database is made available by the EPA.

Government Publication Date: Oct 25, 2013

EPA Report on the Status of Open Dumps on Indian Lands:

[IODI](#)

Public Law 103-399, The Indian Lands Open Dump Cleanup Act of 1994, enacted October 22, 1994, identified congressional concerns that solid waste open dump sites located on American Indian or Alaska Native (AI/AN) lands threaten the health and safety of residents of those lands and contiguous areas. The purpose of the Act is to identify the location of open dumps on Indian lands, assess the relative health and environment hazards posed by those sites, and provide financial and technical assistance to Indian tribal governments to close such dumps in compliance with Federal standards and regulations or standards promulgated by Indian Tribal governments or Alaska Native entities.

Government Publication Date: Dec 31, 1998

CERCLIS - No Further Remedial Action Planned:

[CERCLIS NFRAP](#)

An archived site is one at which EPA has determined that assessment has been completed and no further remedial action is planned under the Superfund program at this time. The Archive designation means that, to the best of EPA's knowledge, assessment at a site has been completed and that EPA has determined no further steps will be taken to list this site on the National Priorities List (NPL). This decision does not necessarily mean that there is no hazard associated with a given site; it only means that, based upon available information, the location is not judged to be a potential NPL site.

Government Publication Date: Oct 25, 2013

CERCLIS Liens:

[CERCLIS LIENS](#)

A Federal Superfund lien exists at any property where EPA has incurred Superfund costs to address contamination ("Superfund site") and has provided notice of liability to the property owner. A Federal CERCLA ("Superfund") lien can exist by operation of law at any site or property at which EPA has spent Superfund monies. This database is made available by the United States Environmental Protection Agency (EPA). This database was provided by the United States Environmental Protection Agency (EPA). Refer to SEMS LIEN as the current data source for Superfund Liens.

Government Publication Date: Jan 30, 2014

RCRA CORRACTS-Corrective Action:

[RCRA CORRACTS](#)

RCRA Info is the U.S. Environmental Protection Agency's (EPA) comprehensive information system, providing access to data supporting the Resource Conservation and Recovery Act (RCRA) of 1976 and the Hazardous and Solid Waste Amendments (HSWA) of 1984. At these sites, the Corrective Action Program ensures that cleanups occur. EPA and state regulators work with facilities and communities to design remedies based on the contamination, geology, and anticipated use unique to each site.

Government Publication Date: Jan 23, 2023

RCRA non-CORRACTS TSD Facilities:

[RCRA TSD](#)

RCRA Info is the U.S. Environmental Protection Agency's (EPA) comprehensive information system, providing access to data supporting the Resource Conservation and Recovery Act (RCRA) of 1976 and the Hazardous and Solid Waste Amendments (HSWA) of 1984. This database includes Non-Corrective Action sites listed as treatment, storage and/or disposal facilities of hazardous waste as defined by RCRA.

Government Publication Date: Jan 23, 2023

RCRA Generator List:

[RCRA LQG](#)

RCRA Info is the U.S. Environmental Protection Agency's (EPA) comprehensive information system, providing access to data supporting the Resource Conservation and Recovery Act (RCRA) of 1976 and the Hazardous and Solid Waste Amendments (HSWA) of 1984. RCRA Info replaces the data recording and reporting abilities of the Resource Conservation and Recovery Information System (RCRIS) and the Biennial Reporting System (BRS). A hazardous waste generator is any person or site whose processes and actions create hazardous waste (see 40 CFR 260.10). Large Quantity Generators (LQGs) generate 1,000 kilograms per month or more of hazardous waste or more than one kilogram per month of acutely hazardous waste.
Government Publication Date: Jan 23, 2023

RCRA Small Quantity Generators List:

[RCRA SQG](#)

RCRA Info is the U.S. Environmental Protection Agency's (EPA) comprehensive information system, providing access to data supporting the Resource Conservation and Recovery Act (RCRA) of 1976 and the Hazardous and Solid Waste Amendments (HSWA) of 1984. RCRA Info replaces the data recording and reporting abilities of the Resource Conservation and Recovery Information System (RCRIS) and the Biennial Reporting System (BRS). A hazardous waste generator is any person or site whose processes and actions create hazardous waste (see 40 CFR 260.10). Small Quantity Generators (SQGs) generate more than 100 kilograms, but less than 1,000 kilograms, of hazardous waste per month.
Government Publication Date: Jan 23, 2023

RCRA Very Small Quantity Generators List:

[RCRA VSQG](#)

RCRA Info is the U.S. Environmental Protection Agency's (EPA) comprehensive information system, providing access to data supporting the Resource Conservation and Recovery Act (RCRA) of 1976 and the Hazardous and Solid Waste Amendments (HSWA) of 1984. A hazardous waste generator is any person or site whose processes and actions create hazardous waste (see 40 CFR 260.10). Very Small Quantity Generators (VSQG) generate 100 kilograms or less per month of hazardous waste, or one kilogram or less per month of acutely hazardous waste. Additionally, VSQG may not accumulate more than 1,000 kilograms of hazardous waste at any time.
Government Publication Date: Jan 23, 2023

RCRA Non-Generators:

[RCRA NON GEN](#)

RCRA Info is the U.S. Environmental Protection Agency's (EPA) comprehensive information system, providing access to data supporting the Resource Conservation and Recovery Act (RCRA) of 1976 and the Hazardous and Solid Waste Amendments (HSWA) of 1984. RCRA Info replaces the data recording and reporting abilities of the Resource Conservation and Recovery Information System (RCRIS) and the Biennial Reporting System (BRS). A hazardous waste generator is any person or site whose processes and actions create hazardous waste (see 40 CFR 260.10). Non-Generators do not presently generate hazardous waste.
Government Publication Date: Jan 23, 2023

RCRA Sites with Controls:

[RCRA CONTROLS](#)

List of Resource Conservation and Recovery Act (RCRA) facilities with institutional controls in place. RCRA gives the U.S. Environmental Protection Agency (EPA) the authority to control hazardous waste from the "cradle-to-grave." This includes the generation, transportation, treatment, storage, and disposal of hazardous waste. RCRA also set forth a framework for the management of non-hazardous solid wastes. The 1986 amendments to RCRA enabled EPA to address environmental problems that could result from underground tanks storing petroleum and other hazardous substances.
Government Publication Date: Jan 23, 2023

Federal Engineering Controls-ECs:

[FED ENG](#)

This list of Engineering controls (ECs) is provided by the United States Environmental Protection Agency (EPA). ECs encompass a variety of engineered and constructed physical barriers (e.g., soil capping, sub-surface venting systems, mitigation barriers, fences) to contain and/or prevent exposure to contamination on a property. The EC listing includes remedy component data from Superfund decision documents issued in fiscal years 1982-2020 for applicable sites on the final or deleted on the National Priorities List (NPL); and sites with a Superfund Alternative Approach (SAA) Agreement in place. The only sites included that are not on the NPL; proposed for NPL; or removed from proposed NPL, are those with an SAA Agreement in place.
Government Publication Date: Feb 23, 2023

Federal Institutional Controls- ICs:

[FED INST](#)

This list of Institutional controls (ICs) is provided by the United States Environmental Protection Agency (EPA). ICs are non-engineered instruments, such as administrative and legal controls, that help minimize the potential for human exposure to contamination and/or protect the integrity of the remedy. Although it is EPA's expectation that treatment or engineering controls will be used to address principal threat wastes and that groundwater will be returned to its beneficial use whenever practicable, ICs play an important role in site remedies because they reduce exposure to contamination by limiting land or resource use and guide human behavior at a site. The IC listing includes remedy component data from Superfund decision documents issued in fiscal years 1982-2020 for applicable sites on the final or deleted on the National Priorities List (NPL); and sites with a Superfund Alternative Approach (SAA) Agreement in place. The only sites included that are not on the NPL; proposed for NPL; or removed from proposed NPL, are those with an SAA Agreement in place.
Government Publication Date: Feb 23, 2023

Land Use Control Information System:

LUCIS

The LUCIS database is maintained by the U.S. Department of the Navy and contains information for former Base Realignment and Closure (BRAC) properties across the United States.

Government Publication Date: Sep 1, 2006

Institutional Control Boundaries at NPL sites:

NPL IC

Boundaries of Institutional Control areas at sites on the United States Environmental Protection Agency (EPA)'s National Priorities List, or Proposed or Deleted, made available by the EPA's Shared Enterprise Geodata and Services (SEGS). United States Environmental Protection Agency (EPA)'s National Priorities List of the most serious uncontrolled or abandoned hazardous waste sites identified for possible long-term remedial action under the Superfund program. Institutional controls are non-engineered instruments such as administrative and legal controls that help minimize the potential for human exposure to contamination and/or protect the integrity of the remedy.

Government Publication Date: Jan 25, 2023

Emergency Response Notification System:

ERNS 1982 TO 1986

Database of oil and hazardous substances spill reports controlled by the National Response Center. The primary function of the National Response Center is to serve as the sole national point of contact for reporting oil, chemical, radiological, biological, and etiological discharges into the environment anywhere in the United States and its territories.

Government Publication Date: 1982-1986

Emergency Response Notification System:

ERNS 1987 TO 1989

Database of oil and hazardous substances spill reports controlled by the National Response Center. The primary function of the National Response Center is to serve as the sole national point of contact for reporting oil, chemical, radiological, biological, and etiological discharges into the environment anywhere in the United States and its territories.

Government Publication Date: 1987-1989

Emergency Response Notification System:

ERNS

Database of oil and hazardous substances spill reports made available by the United States Coast Guard National Response Center (NRC). The NRC fields initial reports for pollution and railroad incidents and forwards that information to appropriate federal/state agencies for response. These data contain initial incident data that has not been validated or investigated by a federal/state response agency.

Government Publication Date: Jan 16, 2023

The Assessment, Cleanup and Redevelopment Exchange System (ACRES) Brownfield Database:

FED BROWNFIELDS

Brownfields are real property, the expansion, redevelopment, or reuse of which may be complicated by the presence or potential presence of a hazardous substance, pollutant, or contaminant. Cleaning up and reinvesting in these properties protects the environment, reduces blight, and takes development pressures off greenspaces and working lands. This data is provided by the United States Environmental Protection Agency (EPA) and includes Brownfield sites from the Cleanups in My Community (CIMC) web application.

Government Publication Date: Sep 13, 2022

FEMA Underground Storage Tank Listing:

FEMA UST

The Federal Emergency Management Agency (FEMA) of the Department of Homeland Security maintains a list of FEMA owned underground storage tanks.

Government Publication Date: Dec 31, 2017

Facility Response Plan:

FRP

List of facilities that have submitted Facility Response Plans (FRP) to EPA. Facilities that could reasonably be expected to cause "substantial harm" to the environment by discharging oil into or on navigable waters are required to prepare and submit Facility Response Plans (FRPs). Harm is determined based on total oil storage capacity, secondary containment and age of tanks, oil transfer activities, history of discharges, proximity to a public drinking water intake or sensitive environments.

Government Publication Date: Dec 31, 2021

Delisted Facility Response Plans:

DELISTED FRP

Facilities that once appeared in - and have since been removed from - the list of facilities that have submitted Facility Response Plans (FRP) to EPA. Facilities that could reasonably be expected to cause "substantial harm" to the environment by discharging oil into or on navigable waters are required to prepare and submit Facility Response Plans (FRPs). Harm is determined based on total oil storage capacity, secondary containment and age of tanks, oil transfer activities, history of discharges, proximity to a public drinking water intake or sensitive environments.

Government Publication Date: Dec 31, 2021

Historical Gas Stations:

[HIST GAS STATIONS](#)

This historic directory of service stations is provided by the Cities Service Company. The directory includes Cities Service filling stations that were located throughout the United States in 1930.

Government Publication Date: Jul 1, 1930

Petroleum Refineries:

[REFN](#)

List of petroleum refineries from the U.S. Energy Information Administration (EIA) Refinery Capacity Report. Includes operating and idle petroleum refineries (including new refineries under construction) and refineries shut down during the previous year located in the 50 States, the District of Columbia, Puerto Rico, the Virgin Islands, Guam, and other U.S. possessions. Survey locations adjusted using public data.

Government Publication Date: Aug 30, 2022

Petroleum Product and Crude Oil Rail Terminals:

[BULK TERMINAL](#)

List of petroleum product and crude oil rail terminals made available by the U.S. Energy Information Administration (EIA). Includes operable bulk petroleum product terminals located in the 50 States and the District of Columbia with a total bulk shell storage capacity of 50,000 barrels or more, and/or the ability to receive volumes from tanker, barge, or pipeline; also rail terminals handling the loading and unloading of crude oil that were active between 2017 and 2018. Petroleum product terminals comes from the EIA-815 Bulk Terminal and Blender Report, which includes working, shell in operation, and shell idle for several major product groupings. Survey locations adjusted using public data.

Government Publication Date: Jun 29, 2022

LIEN on Property:

[SEMS LIEN](#)

The U.S. Environmental Protection Agency's (EPA) Superfund Enterprise Management System (SEMS) provides Lien details on applicable properties, such as the Superfund lien on property activity, the lien property information, and the parties associated with the lien.

Government Publication Date: Jan 25, 2023

Superfund Decision Documents:

[SUPERFUND ROD](#)

This database contains a list of decision documents for Superfund sites. Decision documents serve to provide the reasoning for the choice of (or) changes to a Superfund Site cleanup plan. The decision documents include completed Records of Decision (ROD), ROD Amendments, Explanations of Significant Differences (ESD) for active and archived sites stored in the Superfund Enterprise Management System (SEMS), along with other associated memos and files. This information is maintained and made available by the U.S. Environmental Protection Agency.

Government Publication Date: Dec 22, 2022

Formerly Utilized Sites Remedial Action Program:

[DOE FUSRAP](#)

The U.S. Department of Energy (DOE) established the Formerly Utilized Sites Remedial Action Program (FUSRAP) in 1974 to remediate sites where radioactive contamination remained from the Manhattan Project and early U.S. Atomic Energy Commission (AEC) operations. The DOE Office of Legacy Management (LM) established long-term surveillance and maintenance (LTS&M) requirements for remediated FUSRAP sites. DOE evaluates the final site conditions of a remediated site on the basis of risk for different future uses. DOE then confirms that LTS&M requirements will maintain protectiveness.

Government Publication Date: Mar 4, 2017

State

Hazardous Substance Cleanup Fund:

[SHWS](#)

A list of sites where hazardous substances have been spilled, discarded or disposed of. This list is maintained by Alabama Department of Environmental Management (ADEM). The Alabama Hazardous Substances Cleanup Fund (AHSCF) Act provides resources for the ADEM to assess and/or conduct removal actions at such sites. This database is state equivalent CERCLIS.

Government Publication Date: Jan 10, 2023

Delisted Hazardous Substance Cleanup Fund:

[DELISTED SHWS](#)

This database contains a list of sites that were removed from the Alabama Department of Environmental Management (ADEM). Alabama Hazardous Substances Cleanup Fund (AHSCF) Act provides resources for the ADEM to assess and/or conduct removal actions at such sites.

Government Publication Date: Jan 10, 2023

Permitted Landfills:

[SWF/LF](#)

A list of solid waste landfills permitted by the Waste Programs Branch (WPB) of the Alabama Department of Environmental Management (ADEM). ADEM defines a municipal solid waste landfill as a discrete area of land or an excavation that receives household waste and that is not a land application unit, surface impoundment, injection well, or waste pile.

Government Publication Date: Dec 6, 2022

Leaking Underground Storage Tanks:

LUST

This list of Leaking Underground Storage Tanks (LUSTs) is maintained by the Alabama Department of Environmental Management (ADEM). ADEM's UST Correction Action Section oversees the investigation and remediation of releases from underground storage tanks (USTs). The data includes sites from ADEM's UST Correction Action Sites map layer and UST Release Incident List.

Government Publication Date: Jan 17, 2023

List of AST Release Incidents:

LAST

A list of Leaking Aboveground Storage Tanks (LASTs) made available by the Alabama Department of Environmental Management (ADEM).

Government Publication Date: Jan 30, 2023

Delisted Leaking Storage Tanks:

DELISTED LST

List of sites which have been removed from the Alabama Department of Environmental Management (ADEM)'s lists of LUSTs and LASTs.

Government Publication Date: Jan 17, 2023

Underground Storage Tanks:

UST

A list of Underground Storage Tanks (USTs) managed by Alabama Department of Environmental Management (ADEM).

Government Publication Date: Oct 15, 2021

Aboveground Storage Tanks:

AST

A list of Aboveground Storage Tanks (ASTs) made available by the Alabama Department of Environmental Management (ADEM).

Government Publication Date: Oct 15, 2021

Delisted Storage Tanks:

DTNK

This database contains a list of storage tank sites that were removed from the Alabama Department of Environmental Management (ADEM).

Government Publication Date: Oct 15, 2021

Environmental Covenants:

AUL

A list of sites with Environmental Covenants made available by Alabama Department of Environmental Management (ADEM). The Uniform Environmental Covenants Act (UECA) applies to a property or site undergoing a response action that does not return the property to unrestricted use [Regulation ADEM Admin. Code 335-5].

Government Publication Date: Oct 12, 2022

Cleanup Properties Inventory:

VCP

The Cleanup Properties Inventory is managed by Alabama Department of Environmental Management (ADEM). ADEM's Brownfields Redevelopment and Voluntary Cleanup Program (VCP) provides oversight for the voluntary assessment and cleanup of contaminated brownfields sites. A fee-driven program, its greatest benefits are the significant liability protections afforded during and after assessment and cleanup activities. This listing is sourced from applicable sites on the ADEM's Brownfields Public Record and map layer.

Government Publication Date: Apr 13, 2023

Brownfields:

BROWNFIELDS

A list of Brownfields made available by the Alabama Department of Environmental Management (ADEM). Brownfields are sites where previous activity has contaminated or potentially contaminated the property, making redevelopment activities more challenging than with otherwise undeveloped real estate. This listing is sourced from ADEM's Brownfields 128(a) Public Record and applicable map layer sites.

Government Publication Date: Apr 13, 2023

Tribal

Leaking Underground Storage Tanks (LUSTs) on Indian Lands:

INDIAN LUST

This list of leaking underground storage tanks (LUSTs) on Tribal/Indian Lands in Region 4, which includes Alabama, is made available by the United States Environmental Protection Agency (EPA).

Government Publication Date: Oct 14, 2017

Underground Storage Tanks on Tribal/Indian Lands:

INDIAN UST

This list of underground storage tanks (USTs) on Tribal/Indian Lands in Region 4, which includes Alabama, is made available by the United States Environmental Protection Agency (EPA).

Government Publication Date: Nov 23, 2022

Delisted Tribal Leaking Storage Tanks:

[DELISTED INDIAN LST](#)

Leaking Underground Storage Tank (LUST) facilities which once appeared on - and have since been removed from - the Regional Tribal/Indian LUST lists made available by the United States Environmental Protection Agency (EPA).

Government Publication Date: Nov 23, 2022

Delisted Tribal Underground Storage Tanks:

[DELISTED INDIAN UST](#)

Underground Storage Tank (UST) facilities which once appeared on - and have since been removed from - the Regional Tribal/Indian UST lists made available by the United States Environmental Protection Agency (EPA).

Government Publication Date: Nov 23, 2022

County

No County standard environmental record sources available for this State.

Additional Environmental Record Sources

Federal

Facility Registry Service/Facility Index:

[FINDS/FRS](#)

The Facility Registry Service (FRS) is a centrally managed database that identifies facilities, sites, or places subject to environmental regulations or of environmental interest. FRS creates high-quality, accurate, and authoritative facility identification records through rigorous verification and management procedures that incorporate information from program national systems, state master facility records, and data collected from EPA's Central Data Exchange registrations and data management personnel. This list is made available by the Environmental Protection Agency (US EPA).

Government Publication Date: Aug 18, 2022

Toxics Release Inventory (TRI) Program:

[TRIS](#)

The EPA's Toxics Release Inventory (TRI) is a database containing data on disposal or other releases of over 650 toxic chemicals from thousands of U. S. facilities and information about how facilities manage those chemicals through recycling, energy recovery, and treatment. One of TRI's primary purposes is to inform communities about toxic chemical releases to the environment.

Government Publication Date: Aug 24, 2021

PFOA/PFOS Contaminated Sites:

[PFAS NPL](#)

List of National Priorities List (NPL) and related Superfund Alternative Agreement (SAA) sites where PFOA or PFOS contaminants have been found in water and/or soil. The site listing is provided by the Federal Environmental Protection Agency (EPA).

Government Publication Date: Dec 28, 2022

Federal Agency Locations with Known or Suspected PFAS Detections:

[PFAS FED SITES](#)

List of Federal agency locations with known or suspected detections of Per- and Polyfluoroalkyl Substances (PFAS), made available by the U.S. Environmental Protection Agency (EPA) in their PFAS Analytic Tools data. EPA outlines that these data are gathered from several federal entities, such as the Federal Superfund program, Department of Defense (DOD), National Aeronautics and Space Administration, Department of Transportation, and Department of Energy. Sites on this list do not necessarily reflect the source/s of contamination and detections do not indicate level of risk or human exposure at the site. Agricultural notifications in this data are limited to DOD sites only. At this time, the EPA is aware that this list is not comprehensive of all Federal agencies.

Government Publication Date: Jun 30, 2022

SSEHRI PFAS Contamination Sites:

[PFAS SSEHRI](#)

This PFAS Contamination Site Tracker database is compiled by the Social Science Environmental Health Research Institute (SSEHRI) at Northeastern University. According to the SSEHRI, the database records qualitative and quantitative data from each known site of PFAS contamination, including timeline of discovery, sources, levels, health impacts, community response, and government response. The goal of this database is to compile information and support public understanding of the rapidly unfolding issue of PFAS contamination. All data presented was extracted from government websites, news articles, or publicly available documents, and this is cited in the tracker. Disclaimer: The source conveys this database undergoes regular updates as new information becomes available, some sites may be missing and/or contain information that is incorrect or outdated, as well as their information represents all contamination sites SSEHRI is aware of, not all possible contamination sites. This data is not intended to be used for legal purposes. Limited location details are available with this data. Access the following for the most current informations <https://pfasproject.com/pfas-contamination-site-tracker/>

National Response Center PFAS Spills:

[ERNS PFAS](#)

National Response Center (NRC) calls from 1990 to the most recent complete calendar year where there is indication of Aqueous Film Forming Foam (AFFF) usage. NRC calls may reference AFFF usage in the "Material Involved" or "Incident Description" fields. Data made available by the US Environmental Protection Agency (EPA). Disclaimer: dataset may include initial or misidentified incident data not yet validated or investigated by a federal/state response agency.

Government Publication Date: Feb 23, 2022

PFAS NPDES Discharge Monitoring:

[PFAS NPDES](#)

This list of National Pollutant Discharge Elimination System (NPDES) permitted facilities with required monitoring for Per- and Polyfluoroalkyl (PFAS) Substances is made available via the U.S. Environmental Protection Agency (EPA)'s PFAS Analytic Tools. Any point-source wastewater discharger to waters of the United States must have a NPDES permit, which defines a set of parameters for pollutants and monitoring to ensure that the discharge does not degrade water quality or impair human health. This list includes NPDES permitted facilities associated with permits that monitor for Per- and Polyfluoroalkyl Substances (PFAS), limited to the years 2007 - present. EPA further advises the following regarding these data: currently, fewer than half of states have required PFAS monitoring for at least one of their permittees, and fewer states have established PFAS effluent limits for permittees. For states that may have required monitoring, some reporting and data transfer issues may exist on a state-by-state basis.

Government Publication Date: Feb 19, 2023

Perfluorinated Alkyl Substances (PFAS) from Toxic Release Inventory:

[PFAS TRI](#)

List of Toxics Release Inventory (TRI) facilities at which the reported chemical is a Per- or polyfluorinated alkyl substance (PFAS) included in the Environmental Protection Agency (EPA)'s consolidated PFAS Master List of PFAS Substances. The EPA's Toxics Release Inventory (TRI) is a database containing data on disposal or other releases of over 650 toxic chemicals from thousands of U.S. facilities and information about how facilities manage those chemicals through recycling, energy recovery, and treatment.

Government Publication Date: Aug 24, 2021

Perfluorinated Alkyl Substances (PFAS) Water Quality:

[PFAS WATER](#)

The Water Quality Portal (WQP) is a cooperative service sponsored by the United States Geological Survey (USGS), the Environmental Protection Agency (EPA), and the National Water Quality Monitoring Council (NWQMC). This listing includes records from the Water Quality Portal where the characteristic (environmental measurement) is in the Environmental Protection Agency (EPA)'s consolidated Master List of PFAS Substances.

Government Publication Date: Jul 20, 2020

PFAS TSCA Manufacture and Import Facilities:

[PFAS TSCA](#)

The US Environmental Protection Agency (EPA) issued the Chemical Data Reporting (CDR) Rule under the Toxic Substances Control Act (TSCA) requiring facilities that manufacture or import chemical substances to report to EPA. This list is specific to TSCA Manufacture and Import Facilities with reported per- and poly-fluoroalkyl substances (PFAS). Data file made available by the EPA and includes CDR/Inventory Update Reporting data from 1998 up to 2020. EPA makes notes the following about these data: this data file includes production and importation data for chemicals identified in EPA's CompTox Chemicals Dashboard list of PFAS without explicit structures and list of PFAS structures in DSSTox. Note that some regulations have specific chemical structure requirements that define PFAS differently than the lists in EPA's CompTox Chemicals Dashboard. Reporting information on manufactured or imported chemical substance amounts should not be compared between facilities, as some companies claim Chemical Data Reporting Rule data fields for PFAS information as Confidential Business Information.

Government Publication Date: Jun 20, 2022

PFAS Waste Transfers from RCRA e-Manifest :

[PFAS E-MANIFEST](#)

This Per- and Poly-Fluoroalkyl Substances (PFAS) Waste Transfers dataset is made available via the U.S. Environmental Protection Agency's (EPA) PFAS Analytic Tools. Every shipment of hazardous waste in the U.S. must be accompanied by a shipment manifest, which is a critical component of the cradle-to-grave tracking of wastes mandated by the Resource Conservation and Recovery Act (RCRA). According to the EPA, currently no Federal Waste Code exists for any PFAS compounds. To work around the lack of PFAS waste codes in the RCRA database, EPA developed the PFAS Transfers dataset by mining e-Manifest records containing at least one of these common PFAS keywords: • PFAS • PFOA • PFOS • PERFL • AFFF • GENX • GEN-X (plus the Vermont state-specific waste codes). Limitations: Amount or concentration of PFAS being transferred cannot be determined from the manifest information. Keyword searches may misidentify some manifest records that do not contain PFAS. This dataset should also not be considered to be exhaustive of all PFAS waste transfers.

Government Publication Date: Apr 9, 2023

Hazardous Materials Information Reporting System:

[HMIRS](#)

US DOT - Department of Transportation Pipeline and Hazardous Materials Safety Administration (PHMSA) Incidents Reports Database taken from Hazmat Intelligence Portal, U.S. Department of Transportation.

Government Publication Date: Sep 1, 2020

National Clandestine Drug Labs:

NCDL

The U.S. Department of Justice ("the Department"), Drug Enforcement Administration (DEA), provides this data as a public service. It contains addresses of some locations where law enforcement agencies reported they found chemicals or other items that indicated the presence of either clandestine drug laboratories or dumpsites. In most cases, the source of the entries is not the Department, and the Department has not verified the entry and does not guarantee its accuracy.

Government Publication Date: Aug 30, 2022

Toxic Substances Control Act:

TSCA

The Environmental Protection Agency (EPA) is amending the Toxic Substances Control Act (TSCA) section 8(a) Inventory Update Reporting (IUR) rule and changing its name to the Chemical Data Reporting (CDR) rule.

The CDR enables EPA to collect and publish information on the manufacturing, processing, and use of commercial chemical substances and mixtures (referred to hereafter as chemical substances) on the TSCA Chemical Substance Inventory (TSCA Inventory). This includes current information on chemical substance production volumes, manufacturing sites, and how the chemical substances are used. This information helps the Agency determine whether people or the environment are potentially exposed to reported chemical substances. EPA publishes submitted CDR data that is not Confidential Business Information (CBI).

Government Publication Date: Apr 11, 2019

Hist TSCA:

HIST TSCA

The Environmental Protection Agency (EPA) is amending the Toxic Substances Control Act (TSCA) section 8(a) Inventory Update Reporting (IUR) rule and changing its name to the Chemical Data Reporting (CDR) rule.

The 2006 IUR data summary report includes information about chemicals manufactured or imported in quantities of 25,000 pounds or more at a single site during calendar year 2005. In addition to the basic manufacturing information collected in previous reporting cycles, the 2006 cycle is the first time EPA collected information to characterize exposure during manufacturing, processing and use of organic chemicals. The 2006 cycle also is the first time manufacturers of inorganic chemicals were required to report basic manufacturing information.

Government Publication Date: Dec 31, 2006

FTTS Administrative Case Listing:

FTTS ADMIN

An administrative case listing from the Federal Insecticide, Fungicide, & Rodenticide Act (FIFRA) and Toxic Substances Control Act (TSCA), together known as FTTS. This database was obtained from the Environmental Protection Agency's (EPA) National Compliance Database (NCDB). The FTTS and NCDB was shut down in 2006.

Government Publication Date: Jan 19, 2007

FTTS Inspection Case Listing:

FTTS INSP

An inspection case listing from the Federal Insecticide, Fungicide, & Rodenticide Act (FIFRA) and Toxic Substances Control Act (TSCA), together known as FTTS. This database was obtained from the Environmental Protection Agency's (EPA) National Compliance Database (NCDB). The FTTS and NCDB was shut down in 2006.

Government Publication Date: Jan 19, 2007

Potentially Responsible Parties List:

PRP

Early in the site cleanup process, the U.S. Environmental Protection Agency (EPA) conducts a search to find the Potentially Responsible Parties (PRPs). The EPA looks for evidence to determine liability by matching wastes found at the site with parties that may have contributed wastes to the site. This listing contains PRPs, Noticed Parties, at sites in the EPA's Superfund Enterprise Management System (SEMS).

Government Publication Date: Jan 25, 2023

State Coalition for Remediation of Drycleaners Listing:

SCRD DRYCLEANER

The State Coalition for Remediation of Drycleaners (SCRD) was established in 1998, with support from the U.S. Environmental Protection Agency (EPA) Office of Superfund Remediation and Technology Innovation. Coalition members are states with mandated programs and funding for drycleaner site remediation. Current members are Alabama, Connecticut, Florida, Illinois, Kansas, Minnesota, Missouri, North Carolina, Oregon, South Carolina, Tennessee, Texas, and Wisconsin. Since 2017, the SCRD no longer maintains this data, refer to applicable state source data where available.

Government Publication Date: Nov 08, 2017

Integrated Compliance Information System (ICIS):

ICIS

The U.S. Environmental Protection Agency's Enforcement and Compliance History Online system incorporates data from the Integrated Compliance Information System - National Pollutant Discharge Elimination System (ICIS-NPDES). ICIS-NPDES is an information management system maintained by the Office of Compliance to track permit compliance and enforcement status of facilities regulated by the NPDES under the Clean Water Act. This data includes permit, inspection, violation and enforcement action information for applicable ICIS records.

Government Publication Date: Oct 15, 2022

Drycleaner Facilities:

[FED DRYCLEANERS](#)

A list of drycleaner facilities from Enforcement and Compliance History Online (ECHO) data as made available by the U.S. Environmental Protection Agency (EPA), sourced from the ECHO Exporter file. The EPA tracks facilities that possess NAIC and SIC codes that classify businesses as drycleaner establishments.

Government Publication Date: Dec 11, 2022

Delisted Drycleaner Facilities:

[DELISTED FED DRY](#)

List of sites removed from the list of Drycleaner Facilities (sites in the EPA's Integrated Compliance Information System (ICIS) with NAIC or SIC codes identifying the business as a drycleaner establishment).

Government Publication Date: Dec 11, 2022

Formerly Used Defense Sites:

[FUDS](#)

Formerly Used Defense Sites (FUDS) are properties that were formerly owned by, leased to, or otherwise possessed by and under the jurisdiction of the Secretary of Defense prior to October 1986, where the Department of Defense (DOD) is responsible for an environmental restoration. The FUDS Annual Report to Congress (ARC) is published by the U.S. Army Corps of Engineers (USACE). This data is compiled from the USACE's Geospatial FUDS data layers and Homeland Infrastructure Foundation-Level Data (HIFLD) FUDS dataset.

Government Publication Date: Jul 12, 2022

FUDS Munitions Response Sites:

[FUDS MRS](#)

Boundaries of Munitions Response Sites (MRS), published with the Formerly Used Defense Sites (FUDS) Annual Report to Congress (ARC) by the U.S. Army Corps of Engineers (USACE). An MRS is a discrete location within a Munitions response area (MRA) that is known to require a munitions response. An MRA means any area on a defense site that is known or suspected to contain unexploded ordnance (UXO), discarded military munitions (DMM), or munitions constituents (MC). This data is compiled from the USACE's Geospatial MRS data layers and Homeland Infrastructure Foundation-Level Data (HIFLD) MRS dataset.

Government Publication Date: Jul 12, 2022

Former Military Nike Missile Sites:

[FORMER NIKE](#)

This information was taken from report DRXTH-AS-IA-83A016 (Historical Overview of the Nike Missile System, 12/1984) which was performed by Environmental Science and Engineering, Inc. for the U.S. Army Toxic and Hazardous Materials Agency Assessment Division. The Nike system was deployed between 1954 and the mid-1970's. Among the substances used or stored on Nike sites were liquid missile fuel (JP-4); starter fluids (UDKH, aniline, and furfuryl alcohol); oxidizer (IRFNA); hydrocarbons (motor oil, hydraulic fluid, diesel fuel, gasoline, heating oil); solvents (carbon tetrachloride, trichloroethylene, trichloroethane, stoddard solvent); and battery electrolyte. The quantities of material a disposed of and procedures for disposal are not documented in published reports. Virtually all information concerning the potential for contamination at Nike sites is confined to personnel who were assigned to Nike sites. During deactivation most hardware was shipped to depot-level supply points. There were reportedly instances where excess materials were disposed of on or near the site itself at closure. There was reportedly no routine site decontamination.

Government Publication Date: Dec 2, 1984

PHMSA Pipeline Safety Flagged Incidents:

[PIPELINE INCIDENT](#)

A list of flagged pipeline incidents made available by the U.S. Department of Transportation (US DOT) Pipeline and Hazardous Materials Safety Administration (PHMSA). PHMSA regulations require incident and accident reports for five different pipeline system types.

Government Publication Date: Mar 31, 2021

Material Licensing Tracking System (MLTS):

[MLTS](#)

A list of sites that store radioactive material subject to the Nuclear Regulatory Commission (NRC) licensing requirements. This list is maintained by the NRC. As of September 2016, the NRC no longer releases location information for sites. Site locations were last received in July 2016.

Government Publication Date: May 11, 2021

Historic Material Licensing Tracking System (MLTS) sites:

[HIST MLTS](#)

A historic list of sites that have inactive licenses and/or removed from the Material Licensing Tracking System (MLTS). In some cases, a site is removed from the MLTS when the state becomes an "Agreement State". An Agreement State is a State that has signed an agreement with the Nuclear Regulatory Commission (NRC) authorizing the State to regulate certain uses of radioactive materials within the State.

Government Publication Date: Jan 31, 2010

Mines Master Index File:

[MINES](#)

The Master Index File (MIF) is provided by the United State Department of Labor, Mine Safety and Health Administration (MSHA). This file, which was originally created in the 1970's, contained many Mine-IDs that were invalid. MSHA removes invalid IDs from the MIF upon discovery. MSHA applicable data includes the following: all Coal and Metal/Non-Metal mines under MSHA's jurisdiction since 1/1/1970; mine addresses for all mines in the database except for Abandoned mines prior to 1998 from MSHA's legacy system (addresses may or may not correspond with the physical location of the mine itself); violations that have been assessed penalties as a result of MSHA inspections beginning on 1/1/2000; and violations issued as a result of MSHA inspections conducted beginning on 1/1/2000.

Government Publication Date: Nov 7, 2022

Surface Mining Control and Reclamation Act Sites:

[SMCRA](#)

An inventory of land and water impacted by past mining (primarily coal mining) is maintained by the Office of Surface Mining Reclamation and Enforcement (OSMRE) to provide information needed to implement the Surface Mining Control and Reclamation Act of 1977 (SMCRA). The inventory contains information on the location, type, and extent of Abandoned Mine Land (AML) impacts, as well as information on the cost associated with the reclamation of those problems. The inventory is based upon field surveys by State, Tribal, and OSMRE program officials. It is dynamic to the extent that it is modified as new problems are identified and existing problems are reclaimed.

Government Publication Date: Aug 18, 2022

Mineral Resource Data System:

[MRDS](#)

The Mineral Resource Data System (MRDS) is a collection of reports describing metallic and nonmetallic mineral resources throughout the world. Included are deposit name, location, commodity, deposit description, geologic characteristics, production, reserves, resources, and references. This database contains the records previously provided in the Mineral Resource Data System (MRDS) of USGS and the Mineral Availability System/Mineral Industry Locator System (MAS/MILS) originated in the U.S. Bureau of Mines, which is now part of USGS. The USGS has ceased systematic updates of the MRDS database with their focus more recently on deposits of critical minerals while providing a well-documented baseline of historical mine locations from USGS topographic maps.

Government Publication Date: Mar 15, 2016

DOE Legacy Management Sites:

[LM SITES](#)

The U.S. Department of Energy (DOE) Office of Legacy Management (LM) currently manages radioactive and chemical waste, environmental contamination, and hazardous material at over 100 sites across the U.S. The LM manages sites with diverse regulatory drivers (statutes or programs that direct cleanup and management requirements at DOE sites) or as part of internal DOE or congressionally-recognized programs, such as but not limited to: Formerly Utilized Sites Remedial Action Program (FUSRAP), Uranium Mill Tailings Radiation Control Act (UMTRCA Title I, Title II), Comprehensive Environmental Response, Compensation, and Liability Act (CERCLA), Resource Conservation and Recovery Act (RCRA), Decontamination and Decommissioning (D&D), Nuclear Waste Policy Act (NWPA). This site listing includes data exported from the DOE Office of LM's Geospatial Environmental Mapping System (GEMS). GEMS Data disclaimer: The DOE Office of LM makes no representation or warranty, expressed or implied, regarding the use, accuracy, availability, or completeness of the data presented herein.

Government Publication Date: Dec 1, 2022

Alternative Fueling Stations:

[ALT FUELS](#)

This list of alternative fueling stations is sourced from the Alternative Fuels Data Center (AFDC). The U.S. Department of Energy's Office of Energy Efficiency & Renewable Energy launched the AFDC in 1991 as a repository for alternative fuel vehicle performance data, which provides a wealth of information and data on alternative and renewable fuels, advanced vehicles, fuel-saving strategies, and emerging transportation technologies. The data includes Biodiesel (B20 and above), Compressed Natural Gas (CNG), Electric, Ethanol (E85), Hydrogen, Liquefied Natural Gas (LNG), Propane (LPG) fuel type locations.

Government Publication Date: Jan 3, 2023

Superfunds Consent Decrees:

[CONSENT DECREES](#)

This list of Superfund consent decrees is provided by the Department of Justice, Environment & Natural Resources Division (ENRD) through a Freedom of Information Act (FOIA) applicable file. This listing includes Consent Decrees for CERCLA or Superfund Sites filed and/or as proposed within the ENRD's Case Management System (CMS) since 2010. CMS may not reflect the latest developments in a case nor can the agency guarantee the accuracy of the data. ENRD Disclaimer: Congress excluded three discrete categories of law enforcement and national security records from the requirements of the FOIA; response is limited to those records that are subject to the requirements of the FOIA; however, this should not be taken as an indication that excluded records do, or do not, exist.

Government Publication Date: Jan 11, 2023

Air Facility System:

[AFS](#)

This EPA retired Air Facility System (AFS) dataset contains emissions, compliance, and enforcement data on stationary sources of air pollution. Regulated sources cover a wide spectrum; from large industrial facilities to relatively small operations such as dry cleaners. AFS does not contain data on facilities that are solely asbestos demolition and/or renovation contractors, or landfills. ECHO Clean Air Act data from AFS are frozen and reflect data as of October 17, 2014; the EPA retired this system for Clean Air Act stationary sources and transitioned to ICIS-Air.

Government Publication Date: Oct 17, 2014

Registered Pesticide Establishments:

SSTS

List of active EPA-registered foreign and domestic pesticide-producing and device-producing establishments based on data from the Section Seven Tracking System (SSTS). The Federal Insecticide, Fungicide, and Rodenticide Act (FIFRA) Section 7 requires that facilities producing pesticides, active ingredients, or devices be registered. The list of establishments is made available by the EPA.

Government Publication Date: Mar 30, 2022

Polychlorinated Biphenyl (PCB) Transformers:

PCBT

Locations of Transformers Containing Polychlorinated Biphenyls (PCBs) registered with the United States Environmental Protection Agency. PCB transformer owners must register their transformer(s) with EPA. Although not required, PCB transformer owners who have removed and properly disposed of a registered PCB transformer may notify EPA to have their PCB transformer de-registered. Data made available by EPA.

Government Publication Date: Oct 15, 2019

Polychlorinated Biphenyl (PCB) Notifiers:

PCB

Facilities included in the national list of facilities that have notified the United States Environmental Protection Agency (EPA) of Polychlorinated Biphenyl (PCB) activities. Any company or person storing, transporting or disposing of PCBs or conducting PCB research and development must notify the EPA and receive an identification number.

Government Publication Date: Nov 3, 2022

State

Spill Incident List:

SPILLS

A list of spill incidents reported to Alabama Department of Environmental Management.

Government Publication Date: Mar 15, 2023

Dry Cleaning Facilities:

DRYCLEANERS

A list of drycleaners that are reported to the Alabama Drycleaning Environmental Trust Fund (DERTF) Board at their quarterly meetings and are releasable to the public. This is maintained by the Department of Environmental Management.

Government Publication Date: Feb 22, 2023

Delisted Drycleaners:

DELISTED DRYCLEANERS

Sites removed from the list of sites reported to the Alabama Drycleaning Environmental Trust Fund (DERTF) Board and made available by the Alabama Department of Environmental Management.

Government Publication Date: Feb 22, 2023

Per- and Polyfluoroalkyl Substances (PFAS):

PFAS RELEASE

A list of sites where PFAS/PFOS have been detected or released. This list is made available by the Alabama Department of Environmental Management (ADEM).

Government Publication Date: Sep 14, 2022

Tribal

No Tribal additional environmental record sources available for this State.

County

No County additional environmental record sources available for this State.

Definitions

Database Descriptions: This section provides a detailed explanation for each database including: source, information available, time coverage, and acronyms used. They are listed in alphabetic order.

Detail Report: This is the section of the report which provides the most detail for each individual record. Records are summarized by location, starting with the project property followed by records in closest proximity.

Distance: The distance value is the distance between plotted points, not necessarily the distance between the sites' boundaries. All values are an approximation.

Direction: The direction value is the compass direction of the site in respect to the project property and/or center point of the report.

Elevation: The elevation value is taken from the location at which the records for the site address have been plotted. All values are an approximation. Source: Google Elevation API.

Executive Summary: This portion of the report is divided into 3 sections:

'Report Summary'- Displays a chart indicating how many records fall on the project property and, within the report search radii.

'Site Report Summary'-Project Property'- This section lists all the records which fall on the project property. For more details, see the 'Detail Report' section.

'Site Report Summary-Surrounding Properties'- This section summarizes all records on adjacent properties, listing them in order of proximity from the project property. For more details, see the 'Detail Report' section.

Map Key: The map key number is assigned according to closest proximity from the project property. Map Key numbers always start at #1. The project property will always have a map key of '1' if records are available. If there is a number in brackets beside the main number, this will indicate the number of records on that specific property. If there is no number in brackets, there is only one record for that property.

The symbol and colour used indicates 'elevation': the red inverted triangle will dictate 'ERIS Sites with Lower Elevation', the yellow triangle will dictate 'ERIS Sites with Higher Elevation' and the orange square will dictate 'ERIS Sites with Same Elevation.'

Unplottables: These are records that could not be mapped due to various reasons, including limited geographic information. These records may or may not be in your study area, and are included as reference.

SUPPLEMENTAL REGULATORY DOCUMENTATION

Detailed Facility Report



Detailed Facility Report

Facility Summary

ALBERTVILLE 431 RECYCLING

500 MATHIS MILL ROAD, ALBERTVILLE, AL 35950

FRS (Facility Registry Service) ID: 110010102753

EPA Region: 04

Latitude: 34.279994

Longitude: -86.209845

Locational Data Source: FRS

Industries: --

Indian Country: N

Enforcement and Compliance Summary

Statute	CWA
Compliance Monitoring Activities (5 years)	--
Date of Last Compliance Monitoring Activity	08/19/1998
Compliance Status	Terminated Permit
Qtrs in Noncompliance (of 12)	0
Qtrs with Significant Violation	0
Informal Enforcement Actions (5 years)	--
Formal Enforcement Actions (5 years)	--
Penalties from Formal Enforcement Actions (5 years)	--
EPA Cases (5 years)	--
Penalties from EPA Cases (5 years)	--

Regulatory Information

Clean Air Act (CAA): No Information

Clean Water Act (CWA): Minor, Permit Terminated; Compliance Tracking Off (ALG180035)

Resource Conservation and Recovery Act (RCRA): No Information

Safe Drinking Water Act (SDWA): No Information

[Go To Enforcement/Compliance Details](#)
[Known Data Problems](#)

Other Regulatory Reports

Air Emissions Inventory (EIS): No Information

Greenhouse Gas Emissions (eGGRT): No Information

Toxic Releases (TRI): No Information

Compliance and Emissions Data Reporting Interface (CEDRI): No Information

Facility/System Characteristics

Facility/System Characteristics

System	Statute	Identifier	Universe	Status	Areas	Permit Expiration Date	Indian Country	Latitude	Longitude
FRS		110010102753					N	34.279994	-86.209845
ICIS-NPDES	CWA	ALG180035	Minor: General Permit Covered Facility	Terminated; Compliance Tracking Off	Industrial Stormwater	09/30/2017	N	34.278453	-86.210119

Facility Address

System	Statute	Identifier	Facility Name	Facility Address	Facility County
FRS		110010102753	ALBERTVILLE 431 RECYCLING	500 MATHIS MILL ROAD, ALBERTVILLE, AL 35950	
ICIS-NPDES	CWA	ALG180035	ALBERTVILLE 431 RECYCLING	500 MATHIS MILL ROAD, ALBERTVILLE, AL 35950	Marshall County

Facility SIC (Standard Industrial Classification) Codes

System	Identifier	SIC Code	SIC Description
ICIS-NPDES	ALG180035	5093	Scrap And Waste Materials

Facility NAICS (North American Industry Classification System) Codes

System	Identifier	NAICS Code	NAICS Description
--------	------------	------------	-------------------

Facility Industrial Effluent Guidelines

Identifier	Effluent Guideline (40 CFR Part)	Effluent Guideline Description
------------	----------------------------------	--------------------------------

No data records returned

Facility Tribe Information

Reservation Name	Tribe Name	EPA Tribal ID	Distance to Tribe (miles)
------------------	------------	---------------	---------------------------

No data records returned

Enforcement and Compliance

Compliance Monitoring History Last 5 Years

Statute	Source ID	System	Activity Type	Compliance Monitoring Type	Lead Agency	Date	Finding (if applicable)
---------	-----------	--------	---------------	----------------------------	-------------	------	-------------------------

No data records returned

Entries in italics are not counted as EPA official inspections.

Compliance Summary Data

Statute	Source ID	Current SNC (Significant Noncompliance)/HPV (High Priority Violation)	Current As Of	Qtrs with NC (Noncompliance) (of 12)	Data Last Refreshed
CWA	ALG180035	No	12/31/2022	0	05/05/2023

Three-Year Compliance History by Quarter

Statute	Program/Pollutant/Violation Type	QTR 1	QTR 2	QTR 3	QTR 4	QTR 5	QTR 6	QTR 7	QTR 8	QTR 9	QTR 10	QTR 11	QTR 12	QTR 13+
CWA	(Source ID: ALG180035)	01/01-03/31/20	04/01-06/30/20	07/01-09/30/20	10/01-12/31/20	01/01-03/31/21	04/01-06/30/21	07/01-09/30/21	10/01-12/31/21	01/01-03/31/22	04/01-06/30/22	07/01-09/30/22	10/01-12/31/22	01/01-05/05/23
	Facility-Level Status	Terminated Permit	Terminated Permit	Terminated Permit	Terminated Permit	Terminated Permit	Terminated Permit	Terminated Permit	Terminated Permit	Terminated Permit	Terminated Permit	Terminated Permit	Terminated Permit	Terminated Permit
	Quarterly Noncompliance Report History													

Informal Enforcement Actions Last 5 Years

Statute	System	Source ID	Type of Action	Lead Agency	Date
---------	--------	-----------	----------------	-------------	------

No data records returned

Entries in italics are not counted as "informal enforcement actions" in EPA policies pertaining to enforcement response tools.

Formal Enforcement Actions Last 5 Years

Statute	System	Law/Section	Source ID	Type of Action	Case No.	Lead Agency	Case Name	Issued/Filed Date	Settlements/Actions	Settlement/Action Date	Federal Penalty Assessed	State/Local Penalty Assessed	Penalty Amount Collected	SEP Value	Comp Action Cost
---------	--------	-------------	-----------	----------------	----------	-------------	-----------	-------------------	---------------------	------------------------	--------------------------	------------------------------	--------------------------	-----------	------------------

No data records returned

Environmental Conditions

Watersheds

12-Digit WBD (Watershed Boundary Dataset) HUC (RAD, Reach Address Database)	WBD (Watershed Boundary Dataset) Subwatershed Name (RAD, Reach Address Database)	State Water Body Name (ICIS (Integrated Compliance Information System))	Beach Closures Within Last Year	Beach Closures Within Last Two Years	Pollutants Potentially Related to Impairment	Watershed with ESA (Endangered Species Act)-listed Aquatic Species?
060300010805	Drum Creek-Short Creek	--	No	No	--	Yes

Assessed Waters From Latest State Submission (ATTAINS)

State	Report Cycle	Assessment Unit ID	Assessment Unit Name	Water Condition	Cause Groups Impaired	Drinking Water Use	Aquatic Life	Fish Consumption Use	Recreation Use	Other Use
-------	--------------	--------------------	----------------------	-----------------	-----------------------	--------------------	--------------	----------------------	----------------	-----------

No data records returned

Air Quality Nonattainment Areas

Pollutant	Within Nonattainment Status Area?	Nonattainment Status Applicable Standard(s)	Within Maintenance Status Area?	Maintenance Status Applicable Standard(s)
-----------	-----------------------------------	---	---------------------------------	---

No data records returned

Pollutants

Toxics Release Inventory History of Reported Chemicals Released in Pounds per Year at Site

TRI Facility ID	Year	Total Air Emissions	Surface Water Discharges	Off-Site Transfers to POTWs (Publicly Owned Treatment Works)	Underground Injections	Releases to Land	Total On-Site Releases	Total Off-Site Transfers
-----------------	------	---------------------	--------------------------	--	------------------------	------------------	------------------------	--------------------------

No data records returned

Toxics Release Inventory Total Releases and Transfers in Pounds by Chemical and Year

Chemical Name

No data records returned

Community

Environmental Justice

This section shows indexes from EJScreen, EPA's screening tool for environmental justice (EJ) concerns. EPA uses these indexes to identify geographic areas that may warrant further consideration or analysis for potential EJ concerns. Use of these indexes does not designate an area as an "EJ community" or "EJ facility." EJScreen provides screening level indicators, not a determination of the existence or absence of EJ concerns. For more information, see the [EJScreen home page](#).

EJScreen Indexes Shown

Compare to US State

Index Type Environmental Justice Supplemental

Related Reports

[EJScreen Report](#)

Download Data

Census Block Group ID: 010950308014	US (Percentile)	
Supplemental Indexes	Facility Census Block Group	1-mile Max
Count of Indexes At or Above 80th Percentile	6	10
Particulate Matter 2.5	<input checked="" type="radio"/> 80	<input checked="" type="radio"/> 91
Ozone	70	<input checked="" type="radio"/> 84
Diesel Particulate Matter	59	78
Air Toxics Cancer Risk	<input checked="" type="radio"/> 86	<input checked="" type="radio"/> 96
Air Toxics Respiratory Hazard Index	<input checked="" type="radio"/> 87	<input checked="" type="radio"/> 96
Traffic Proximity	49	<input checked="" type="radio"/> 92
Lead Paint	33	<input checked="" type="radio"/> 91
Risk Management Plan (RMP) Facility Proximity	<input checked="" type="radio"/> 92	<input checked="" type="radio"/> 98
Hazardous Waste Proximity	<input checked="" type="radio"/> 81	<input checked="" type="radio"/> 94
Superfund Proximity	30	42
Underground Storage Tanks (UST)	70	<input checked="" type="radio"/> 87
Wastewater Discharge	<input checked="" type="radio"/> 87	<input checked="" type="radio"/> 97

Facility 1-mile Radius Facility Census Block Group



Demographic Profile of Surrounding Area (1 mile)

This section provides demographic information regarding the community surrounding the facility. ECHO compliance data alone are not sufficient to determine whether violations at a particular facility had negative impacts on public health or the environment. Statistics are based upon the 2010 U.S. Census and 2016 - 2020 American Community Survey (ACS) 5-year Summary and are accurate to the extent that the facility latitude and longitude listed below are correct. EPA's spatial processing methodology considers the overlap between the selected radii and the census blocks (for U.S. Census demographics) and census block groups (for ACS demographics) in determining the demographics surrounding the facility. For more detail about this methodology, see the [DFR Data Dictionary](#).

General Statistics (U.S. Census)	
Total Persons	4,720
Population Density	1,491/sq.mi.
Housing Units in Area	1,793

General Statistics (ACS (American Community Survey))	
Total Persons	3,328
Percent People of Color	42%
Households in Area	1,132
Households on Public Assistance	14
Persons With Low Income	1,765
Percent With Low Income	56%

Geography	
Radius of Selected Area	1 mi.
Center Latitude	34.279994
Center Longitude	-86.209845
Land Area	100%
Water Area	0%

Income Breakdown (ACS (American Community Survey)) - Households (%)	
Less than \$15,000	226 (19.98%)
\$15,000 - \$25,000	165 (14.59%)
\$25,000 - \$50,000	257 (22.72%)
\$50,000 - \$75,000	218 (19.27%)
Greater than \$75,000	265 (23.43%)

Age Breakdown (U.S. Census) - Persons (%)	
Children 5 years and younger	478 (10%)
Minors 17 years and younger	1,358 (29%)
Adults 18 years and older	3,363 (71%)
Seniors 65 years and older	578 (12%)

Race Breakdown (U.S. Census) - Persons (%)	
White	3,319 (70%)
African-American	123 (3%)
Hispanic-Origin	1,717 (36%)
Asian/Pacific Islander	25 (1%)
American Indian	41 (1%)
Other/Multiracial	1,213 (26%)

Education Level (Persons 25 & older) (ACS (American Community Survey)) - Persons (%)	
Less than 9th Grade	274 (13.29%)
9th through 12th Grade	236 (11.45%)
High School Diploma	650 (31.54%)
Some College/2-year	405 (19.65%)
B.S./B.A. (Bachelor of Science/Bachelor of Arts) or More	312 (15.14%)

LAST UPDATED ON SEPTEMBER 21, 2022

[DATA REFRESH INFORMATION](#)

Detailed Facility Report



Detailed Facility Report

Facility Summary

ALBERTVILLE 431 RECYCLING

500 MATHIS MILL ROAD, ALBERTVILLE, AL 35950

FRS (Facility Registry Service) ID: 110010102753

EPA Region: 04

Latitude: 34.279994

Longitude: -86.209845

Locational Data Source: FRS

Industries: --

Indian Country: N

Enforcement and Compliance Summary

Statute	CWA
Compliance Monitoring Activities (5 years)	--
Date of Last Compliance Monitoring Activity	08/19/1998
Compliance Status	Terminated Permit
Qtrs in Noncompliance (of 12)	0
Qtrs with Significant Violation	0
Informal Enforcement Actions (5 years)	--
Formal Enforcement Actions (5 years)	--
Penalties from Formal Enforcement Actions (5 years)	--
EPA Cases (5 years)	--
Penalties from EPA Cases (5 years)	--

Regulatory Information

Clean Air Act (CAA): No Information

Clean Water Act (CWA): Minor, Permit Terminated; Compliance Tracking Off (ALG180035)

Resource Conservation and Recovery Act (RCRA): No Information

Safe Drinking Water Act (SDWA): No Information

[Go To Enforcement/Compliance Details](#)
[Known Data Problems](#)

Other Regulatory Reports

Air Emissions Inventory (EIS): No Information

Greenhouse Gas Emissions (eGGRT): No Information

Toxic Releases (TRI): No Information

Compliance and Emissions Data Reporting Interface (CEDRI): No Information

Facility/System Characteristics

Facility/System Characteristics

System	Statute	Identifier	Universe	Status	Areas	Permit Expiration Date	Indian Country	Latitude	Longitude
FRS		110010102753					N	34.279994	-86.209845
ICIS-NPDES	CWA	ALG180035	Minor: General Permit Covered Facility	Terminated; Compliance Tracking Off	Industrial Stormwater	09/30/2017	N	34.278453	-86.210119

Facility Address

System	Statute	Identifier	Facility Name	Facility Address	Facility County
FRS		110010102753	ALBERTVILLE 431 RECYCLING	500 MATHIS MILL ROAD, ALBERTVILLE, AL 35950	
ICIS-NPDES	CWA	ALG180035	ALBERTVILLE 431 RECYCLING	500 MATHIS MILL ROAD, ALBERTVILLE, AL 35950	Marshall County

Facility SIC (Standard Industrial Classification) Codes

System	Identifier	SIC Code	SIC Description
ICIS-NPDES	ALG180035	5093	Scrap And Waste Materials

Facility NAICS (North American Industry Classification System) Codes

System	Identifier	NAICS Code	NAICS Description
No data records returned			

Facility Industrial Effluent Guidelines

Identifier	Effluent Guideline (40 CFR Part)	Effluent Guideline Description
No data records returned		

Facility Tribe Information

Reservation Name	Tribe Name	EPA Tribal ID	Distance to Tribe (miles)
No data records returned			

Enforcement and Compliance

Compliance Monitoring History Last 5 Years

Statute	Source ID	System	Activity Type	Compliance Monitoring Type	Lead Agency	Date	Finding (if applicable)
No data records returned							

Entries in italics are not counted as EPA official inspections.

Compliance Summary Data

Statute	Source ID	Current SNC (Significant Noncompliance)/HPV (High Priority Violation)	Current As Of	Qtrs with NC (Noncompliance) (of 12)	Data Last Refreshed
CWA	ALG180035	No	12/31/2022	0	05/05/2023

Three-Year Compliance History by Quarter

Statute	Program/Pollutant/Violation Type	QTR 1	QTR 2	QTR 3	QTR 4	QTR 5	QTR 6	QTR 7	QTR 8	QTR 9	QTR 10	QTR 11	QTR 12	QTR 13+
CWA	(Source ID: ALG180035)	01/01-03/31/20	04/01-06/30/20	07/01-09/30/20	10/01-12/31/20	01/01-03/31/21	04/01-06/30/21	07/01-09/30/21	10/01-12/31/21	01/01-03/31/22	04/01-06/30/22	07/01-09/30/22	10/01-12/31/22	01/01-05/05/23
	Facility-Level Status	Terminated Permit	Terminated Permit	Terminated Permit	Terminated Permit	Terminated Permit	Terminated Permit	Terminated Permit	Terminated Permit	Terminated Permit	Terminated Permit	Terminated Permit	Terminated Permit	Terminated Permit
	Quarterly Noncompliance Report History													

Informal Enforcement Actions Last 5 Years

Statute	System	Source ID	Type of Action	Lead Agency	Date
No data records returned					

Entries in italics are not counted as "informal enforcement actions" in EPA policies pertaining to enforcement response tools.

Formal Enforcement Actions Last 5 Years

Statute	System	Law/Section	Source ID	Type of Action	Case No.	Lead Agency	Case Name	Issued/Filed Date	Settlements/Actions	Settlement/Action Date	Federal Penalty Assessed	State/Local Penalty Assessed	Penalty Amount Collected	SEP Value	Comp Action Cost
No data records returned															

Environmental Conditions

Watersheds

12-Digit WBD (Watershed Boundary Dataset) HUC (RAD, Reach Address Database)	WBD (Watershed Boundary Dataset) Subwatershed Name (RAD, Reach Address Database)	State Water Body Name (ICIS (Integrated Compliance Information System))	Beach Closures Within Last Year	Beach Closures Within Last Two Years	Pollutants Potentially Related to Impairment	Watershed with ESA (Endangered Species Act)-listed Aquatic Species?
060300010805	Drum Creek-Short Creek	--	No	No	--	Yes

Assessed Waters From Latest State Submission (ATTAINS)

State	Report Cycle	Assessment Unit ID	Assessment Unit Name	Water Condition	Cause Groups Impaired	Drinking Water Use	Aquatic Life	Fish Consumption Use	Recreation Use	Other Use
No data records returned										

No data records returned

Air Quality Nonattainment Areas

Pollutant	Within Nonattainment Status Area?	Nonattainment Status Applicable Standard(s)	Within Maintenance Status Area?	Maintenance Status Applicable Standard(s)
No data records returned				

Pollutants

Toxics Release Inventory History of Reported Chemicals Released in Pounds per Year at Site

TRI Facility ID	Year	Total Air Emissions	Surface Water Discharges	Off-Site Transfers to POTWs (Publicly Owned Treatment Works)	Underground Injections	Releases to Land	Total On-Site Releases	Total Off-Site Transfers
No data records returned								

Toxics Release Inventory Total Releases and Transfers in Pounds by Chemical and Year

Chemical Name
No data records returned

Community

Environmental Justice

This section shows indexes from EJScreen, EPA's screening tool for environmental justice (EJ) concerns. EPA uses these indexes to identify geographic areas that may warrant further consideration or analysis for potential EJ concerns. Use of these indexes does not designate an area as an "EJ community" or "EJ facility." EJScreen provides screening level indicators, not a determination of the existence or absence of EJ concerns. For more information, see the [EJScreen home page](#).

EJScreen Indexes Shown

Compare to US State

Index Type Environmental Justice Supplemental

Related Reports

[EJScreen Report](#)

Download Data

Census Block Group ID: 010950308014	US (Percentile)	
Supplemental Indexes	Facility Census Block Group	1-mile Max
Count of Indexes At or Above 80th Percentile	6	10
Particulate Matter 2.5	80	91
Ozone	70	84
Diesel Particulate Matter	59	78
Air Toxics Cancer Risk	86	96
Air Toxics Respiratory Hazard Index	87	96
Traffic Proximity	49	92
Lead Paint	33	91
Risk Management Plan (RMP) Facility Proximity	92	98
Hazardous Waste Proximity	81	94
Superfund Proximity	30	42
Underground Storage Tanks (UST)	70	87
Wastewater Discharge	87	97

Facility 1-mile Radius Facility Census Block Group

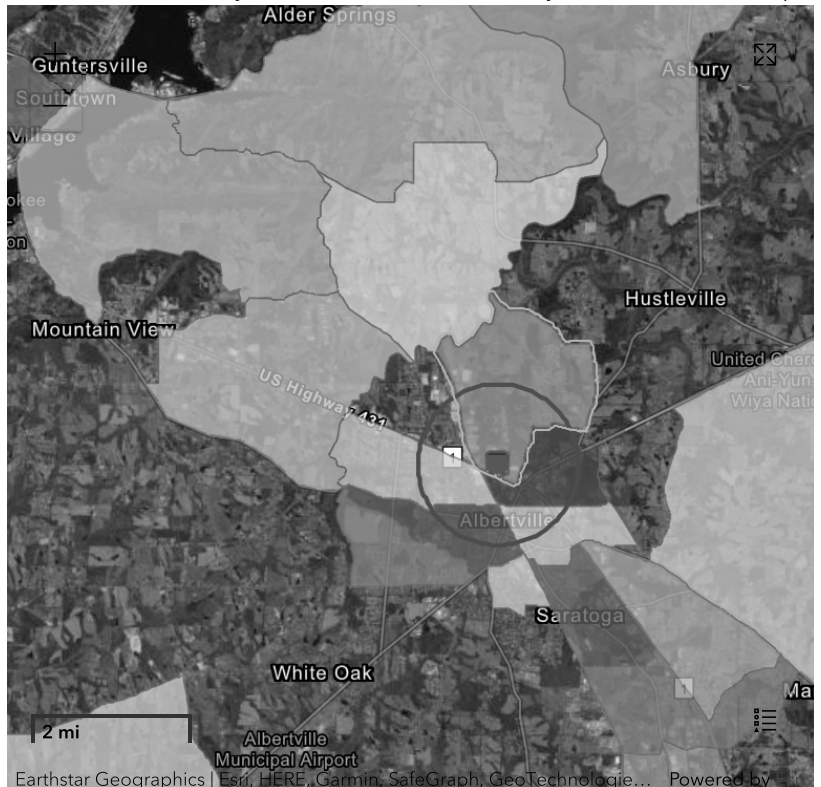

Demographic Profile of Surrounding Area (1 mile)

This section provides demographic information regarding the community surrounding the facility. ECHO compliance data alone are not sufficient to determine whether violations at a particular facility had negative impacts on public health or the environment. Statistics are based upon the 2010 U.S. Census and 2016 - 2020 American Community Survey (ACS) 5-year Summary and are accurate to the extent that the facility latitude and longitude listed below are correct. EPA's spatial processing methodology considers the overlap between the selected radii and the census blocks (for U.S. Census demographics) and census block groups (for ACS demographics) in determining the demographics surrounding the facility. For more detail about this methodology, see the [DFR Data Dictionary](#).

General Statistics (U.S. Census)	
Total Persons	4,720
Population Density	1,491/sq.mi.
Housing Units in Area	1,793

General Statistics (ACS (American Community Survey))	
Total Persons	3,328
Percent People of Color	42%
Households in Area	1,132
Households on Public Assistance	14
Persons With Low Income	1,765
Percent With Low Income	56%

Geography	
Radius of Selected Area	1 mi.
Center Latitude	34.279994
Center Longitude	-86.209845
Land Area	100%
Water Area	0%

Income Breakdown (ACS (American Community Survey)) - Households (%)	
Less than \$15,000	226 (19.98%)
\$15,000 - \$25,000	165 (14.59%)
\$25,000 - \$50,000	257 (22.72%)
\$50,000 - \$75,000	218 (19.27%)
Greater than \$75,000	265 (23.43%)

Age Breakdown (U.S. Census) - Persons (%)	
Children 5 years and younger	478 (10%)
Minors 17 years and younger	1,358 (29%)
Adults 18 years and older	3,363 (71%)
Seniors 65 years and older	578 (12%)

Race Breakdown (U.S. Census) - Persons (%)	
White	3,319 (70%)
African-American	123 (3%)
Hispanic-Origin	1,717 (36%)
Asian/Pacific Islander	25 (1%)
American Indian	41 (1%)
Other/Multiracial	1,213 (26%)

Education Level (Persons 25 & older) (ACS (American Community Survey)) - Persons (%)	
Less than 9th Grade	274 (13.29%)
9th through 12th Grade	236 (11.45%)
High School Diploma	650 (31.54%)
Some College/2-year	405 (19.65%)
B.S./B.A. (Bachelor of Science/Bachelor of Arts) or More	312 (15.14%)

LAST UPDATED ON SEPTEMBER 21, 2022

[DATA REFRESH INFORMATION](#)

DATA GAP WORKSHEET

DATA GAP WORKSHEET

Property Name: Vacant Commercial-Albertville, AL
 Project Number: 07833766

Requirement	Status	Other Sources of Information	SDG*
Category Activity	N/A Complete Incomplete	Reference Source(s) Obtained or What Sources PSI Used to Try To Close Data Gap	Blank if None
User Responsibilities			
User Knowledge and Information	<input checked="" type="checkbox"/> <input type="checkbox"/>	The client completed the User Questionnaire.	
Environmental Lien and AUL Information	<input type="checkbox"/> <input checked="" type="checkbox"/>	An ELAUL was not obtained or supplied for review as part of this Phase I ESA.	
PSI Obtained Environmental Lien/AUL Search on Behalf of Client (YES or NO)	NO		
PSI Obtained Chain-of-Title on Behalf of Client (YES or NO)	NO		
Environmental Records Review			
Standard Environmental Records Source Information	<input checked="" type="checkbox"/> <input type="checkbox"/>	ERIS Database Report	
Discretionary or Local Environmental Records Source Information	<input type="checkbox"/> <input checked="" type="checkbox"/> <input type="checkbox"/>	No additional environmental records were available beyond records supplied by ERIS.	
Physical Setting Sources Review			
Standard Physical Setting Record Information (topo map)	<input checked="" type="checkbox"/> <input type="checkbox"/>	ERIS Physical Settings Report, USGS Topographic maps, aerial photographs and fire insurance maps.	
Additional Physical Setting Record Information	<input checked="" type="checkbox"/> <input type="checkbox"/> <input type="checkbox"/>	No additional physical setting source files were required beyond records supplied by ERIS.	
Historical Data Sources Review			
Property History Identified to 1940	<input checked="" type="checkbox"/> <input type="checkbox"/>	The earliest available 7.5 minute topographic map was dated 1936. No structures were depicted on the subject property. The earliest available aerial photograph was dated 1938 where the property appeared to be open land with a structure in the southeast corner of the subject property. No Sanborn maps were available for the subject property or surrounding land.	



DATA GAP WORKSHEET

Property Name: Vacant Commercial-Albertville, AL
 Project Number: 07833766

Requirement	Status		Other Sources of Information	SDG*
Category Activity	N/A	Complete	Incomplete	Blank if None
Property History Identified to First Developed Use	<input checked="" type="checkbox"/>	<input type="checkbox"/>	The property was first developed between prior to 1936. The property was redeveloped for commercial purposes circa 1950 and expanded to its current configuration between 1957 and 1962.	
Gaps of >5 Years in Historical Data Sources	<input checked="" type="checkbox"/>	<input type="checkbox"/>	The available historical sources had gaps exceeding five years; however, the data gaps are not considered significant.	
Surrounding Property History Information	<input checked="" type="checkbox"/>	<input type="checkbox"/>		

Site Reconnaissance

Observations: Exterior areas of the Subject Property	<input checked="" type="checkbox"/>	<input type="checkbox"/>		
Observations: Interior of Buildings on the Subject Property	<input type="checkbox"/>	<input checked="" type="checkbox"/>	<input type="checkbox"/>	PSI observed the interior of the building.
Current and Past Uses of the Subject Property	<input checked="" type="checkbox"/>	<input type="checkbox"/>		The subject property was open likely farmland from prior to 1936. By 1950 the property was developed as a scrapyard which operated circa 1950 through 2015. The property appeared vacant in 2017 and beyond.
Observations: Adjoining Property	<input checked="" type="checkbox"/>	<input type="checkbox"/>		
Current and Past Uses of the Adjoining Property	<input checked="" type="checkbox"/>	<input type="checkbox"/>		
Uses of the Surrounding Property	<input checked="" type="checkbox"/>	<input type="checkbox"/>		

Interviews (with...)

Current Owner	<input type="checkbox"/>	<input checked="" type="checkbox"/>		PSI was not provided with contact information of the current owner.
Identified Key Site Manager	<input type="checkbox"/>	<input type="checkbox"/>	<input checked="" type="checkbox"/>	The property was vacant. As such there was no Key Site Manager available to interview.



DATA GAP WORKSHEET

Property Name: Vacant Commercial-Albertville, AL
 Project Number: 07833766

Requirement	Status			Other Sources of Information	SDG*
Category Activity	N/A	Complete	Incomplete	Reference Source(s) Obtained or What Sources PSI Used to Try To Close Data Gap	Blank if None
Non-Residential Major Occupants	<input checked="" type="checkbox"/>	<input type="checkbox"/>	<input type="checkbox"/>		
Occupants with Operations Likely to Indicate RECs	<input type="checkbox"/>	<input type="checkbox"/>	<input checked="" type="checkbox"/>	PSI submitted a FOIA request to representatives of the prior operator but had not received a response at the time of publication.	
Past Owners, Operators, and/or Occupants	<input type="checkbox"/>	<input type="checkbox"/>	<input checked="" type="checkbox"/>	PSI submitted a FOIA request to representatives of the prior operator but had not received a response at the time of publication.	
If Subject Property Abandoned or Vacant, Owner or Occupants of Neighboring Properties	<input checked="" type="checkbox"/>	<input type="checkbox"/>	<input type="checkbox"/>		
State or Local Government Official		<input checked="" type="checkbox"/>	<input type="checkbox"/>	PSI contacted the UST Compliance division of the ADEM	
FOIAs (to...)					
Fire Department	<input type="checkbox"/>	<input type="checkbox"/>	<input checked="" type="checkbox"/>	PSI submitted a FOIA request to the Albertville Fire Department. However, PSI did not receive a response at the time of publication.	
City/County Agency	<input checked="" type="checkbox"/>	<input type="checkbox"/>	<input type="checkbox"/>		
State-Equivalent Environmental Department	<input checked="" type="checkbox"/>	<input type="checkbox"/>	<input type="checkbox"/>		
Other Agency	<input type="checkbox"/>	<input type="checkbox"/>	<input checked="" type="checkbox"/>	PSI submitted a FOIA request to Progress Rail Company who last operated on the property. However, PSI had not receive a response at the time of publication.	

Comments and Explanations Regarding Incomplete Data

The subject property was developed in the early 1950s as a recycling facility which operated in time as American Recycling Company, Albertville 431 Recycling and last as Progress Rail Company beyond 2015. The recycling process typically entails the disassembling and compacting materials which could result in the release of regulated chemical compounds to surface soils. No records of the type of materials processed, or handling of processed materials were available for review. As such, it is PSI opinion that the lack of historical records for review is considered to be a significant data gap related to the historical land use of the property.



DATA GAP WORKSHEET

Property Name: Vacant Commercial-Albertville, AL
 Project Number: 07833766

Requirement	Status	Other Sources of Information	SDG*
Category Activity	N/A Complete Incomplete	Reference Source(s) Obtained or What Sources PSI Used to Try To Close Data Gap	Blank if None

* SDG = Significant Data Gap. List Identified SDG(s) in Section 1.2.1 of the Report



VAPOR ENCROACHMENT SCREENING DOCUMENTATION



VAPOR
SCREENING

Project Property: *Proposed Culvers Restaurant
500 Mathis Mill Road
Albertville AL 35951*

Project No: *07833766*

Report Type: *Vapor Report*

Order No: *23050100016v*

Requested by: *Intertek PSI*

Date Completed: *May 15, 2023*

Environmental Risk Information Services

A division of Glacier Media Inc.

1.866.517.5204 | info@erisinfo.com | erisinfo.com

Table of Contents

Table of Contents.....	2
Executive Summary.....	3
Executive Summary: Report Summary.....	4
Map.....	5
Detail Report.....	7
Appendix: Database Descriptions.....	8

Notice: IMPORTANT INFORMATION:

Service: Client has used a service offered by ERIS Information Inc. ("**ERIS**") to generate this report based upon certain search parameters set by Client, or in the case of ERIS's Vapor Encroachment Screening Tool and Checklist, certain search parameters set by ERIS and modified by Client (the "**Service**"). This report contains the results of a search conducted by ERIS of environmental records maintained by third parties. ERIS does not maintain, and has no responsibility for the accuracy or completeness of, such records.

Agreement: Client's use of the Service and any report generated thereby is subject to the Master Services Agreement previously entered into by Client and ERIS, or the terms and conditions accepted by Client in electronically submitting a request for the Service, (the "**Agreement**") and no provision of this Notice shall modify the Agreement. To the extent there is a conflict between any provision of this Notice and any provision of the Agreement, the latter shall control.

Liability Limitation: ERIS's liability for the Service and this report shall be limited to the amount paid by Client for this report and as otherwise set forth in the Agreement. Although in preparing this report ERIS has endeavored to present information that is accurate, ERIS will not have any liability for any errors, omissions or inaccuracies in such information, even if ERIS sets, or Client modifies, the parameters used to conduct the search.

Reliance on Report: This report (1) applies only to the address and the date specified on the cover page of this report and (2) is not a substitute for a Phase I Environmental Site Assessment, a Vapor Encroachment Assessment or any other similar assessment. It is solely intended to be used as a database search of current environmental records maintained by third parties, and Client should not rely on this report for any purpose for which it is not intended. Client may, in Client's discretion, modify search parameters within some of the tools of the Service that may affect the results for which ERIS is not responsible.

License for Use of Report: Client is licensed to use this report solely for its intended purpose as set forth in this Notice and the Agreement. No page of this report may be used by Client without including this report's cover page, this Notice and the project property identifier.

Client Liability: Use of the Service or this report in a manner contrary to this Notice or the Agreement will be a breach of contract and an infringement of ERIS's copyright and other intellectual property rights, for which ERIS will be entitled to damages and other remedies. In addition, upon any such breach or infringement, ERIS may terminate the Agreement, Client's account with ERIS, Client's license to use any reports previously generated for Client pursuant to the Service, and Client's future use of the Service.

Warranty Disclaimer: **EXCEPT AS EXPRESSLY SET FORTH IN THE AGREEMENT, ERIS MAKES NO WARRANTY OR REPRESENTATION REGARDING THE SERVICE, THIS REPORT OR THE RESULTS OF ANY SEARCH CONDUCTED BY CLIENT USING THE SERVICE.**

Ownership: Client may not use any of ERIS's trademarks or attribute any work product to ERIS other than as expressly set forth in this Notice or the Agreement. The Service and this reports are owned by ERIS (or its licensors) and protected by copyright and other intellectual property rights. No portion of this report may be, in whole or in part, modified, reproduced or transferred to a third party by Client, without the prior written consent of ERIS.

Executive Summary

This Report was produced through the ERIS Vapor Screening Tool. The ERIS Vapor Screening Tool and this report output are designed to help those in conducting a Vapor Encroachment Screening on a Property Involved in Real Estate Transactions under the ASTM Standard Designation E2600 – 15.

The following table lists the data sources searched and any hits in the Area of Concern (AOC) that have been included in the report. The search distances listed are based on search distances used in the Database Report and the search results are grouped based on the minimum default search distances for Chemicals of Concern (COCs) and Petroleum Hydrocarbon Chemicals of Concern (PHCOCs) as outlined in E2600-15. The default AOC may be expanded or reduced by the environmental professional (adjusted AOC) using experience and professional judgment.

<u>Standard Environmental Sources</u>	Search Distance (miles)*	Project Property	Within 1/10	1/10 plus	Total
Federal NPL site list	1.0	0	0	0	0
Federal Delisted NPL site list	0.5	0	0	0	0
Federal CERCLIS list	1.0	0	0	0	0
Federal CERCLIS NFRAP site list	0.5	0	0	0	0
Federal RCRA CORRACTS facilities list	1.0	0	0	0	0
Federal RCRA non-CORRACTS TSD facilities list	0.5	0	0	0	0
Federal RCRA generators list	0.125	0	0	0	0
Federal institutional control/engineering control registries	0.5	0	0	0	0
Federal ERNS list	PO	0	0	0	0
State and tribal equivalent CERCLIS	1.0	0	0	0	0
State and tribal landfill and/or solid waste disposal site lists	0.5	0	0	0	0
State and tribal leaking storage tank lists	0.5	0	0	0	0
State and Tribal registered storage tank lists	0.25	0	0	0	0
State and tribal institutional control/engineering control registries	PO	0	0	0	0
State and tribal voluntary cleanup sites	0.5	0	0	0	0
State and tribal Brownfield sites	0.5	0	0	0	0
Others	0.5	0	0	0	0
<u>Non Standard Environmental Sources</u>					
Federal Spill sites list	0.125	0	0	0	0
Federal Drycleaner Facilities	0.5	0	0	0	0
State and Tribal Spill sites list	0.125	0	0	0	0
State and Tribal Dry Cleaner Facilities	0.25	0	0	0	0
Others	1.0	1	0	0	1
Federal PFAS sites list	0.5	0	0	0	0
State and Tribal PFAS site list	0.5	0	0	0	0

* Please refer to the Appendix of this report to view specific databases searched within each category. Search distances within each category may vary by database - the largest search radius per category will be displayed.

Executive Summary: Report Summary

Project Property: Proposed Culvers Restaurant
500 Mathis Mill Road
Albertville AL 35951

PO No: 07833766

Order No: 23050100016v

Coordinates: 34.27917056, -86.21048155

Elevation: 1042.21 ft

Project Property - Results

Map Key	DB	Company/Site Name	Address	Direction	Distance (m/ft)	Elev Diff (ft)	Page Number
1	FINDS/FRS	ALBERTVILLE 431 RECYCLING	500 MATHIS MILL ROAD ALBERTVILLE AL 35950 <i>Registry ID: 110010102753</i>	SSE	.0 / .0	1.0	7

Surrounding Properties - Results

Map Key	DB	Company/Site Name	Address	Direction	Distance (m/ft)	Elev Diff (ft)	Page Number
---------	----	-------------------	---------	-----------	-----------------	----------------	-------------

No records for the surrounding properties.

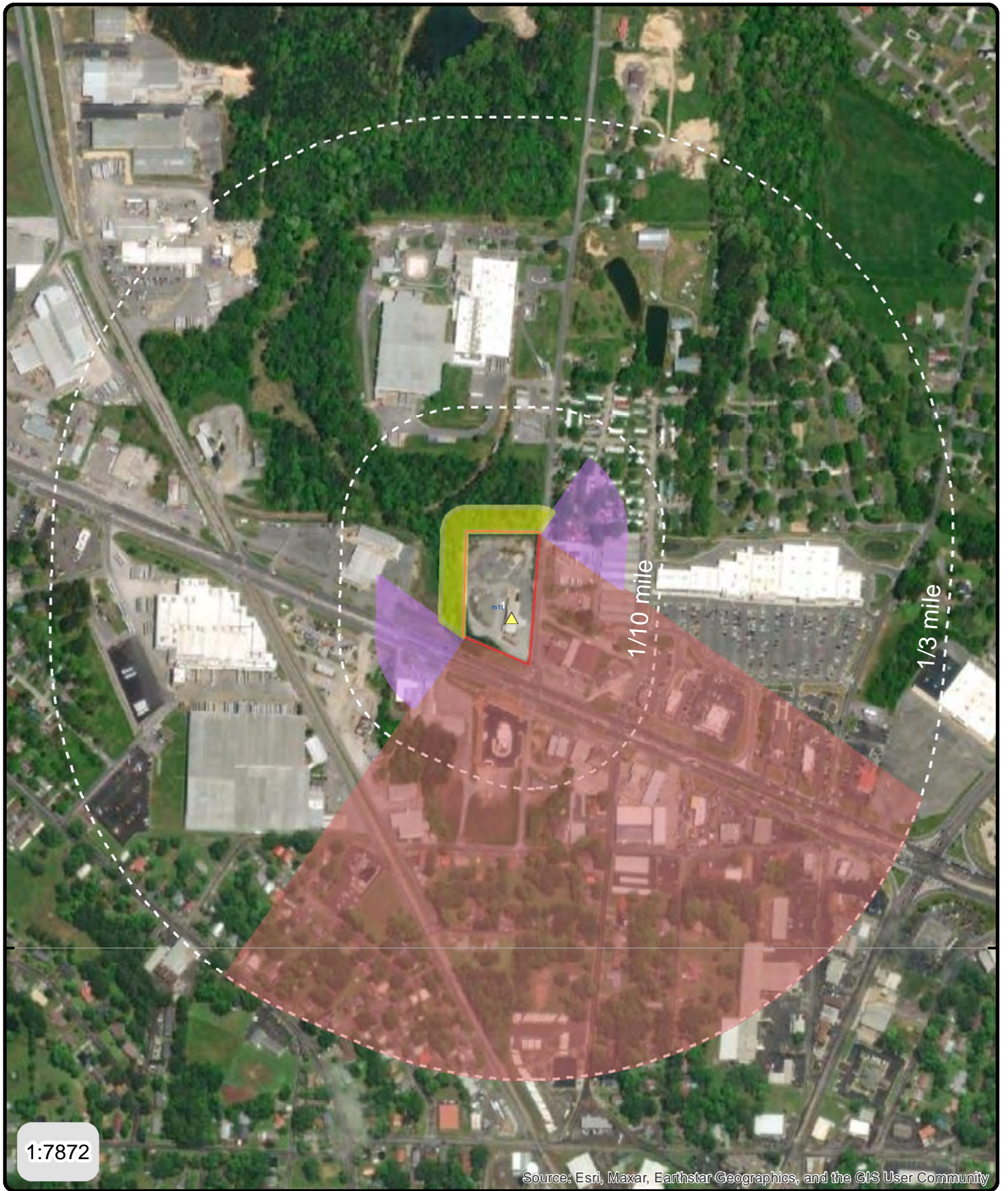

34°16'30"N

34°16'30"N

1:7872

Source: Esri, Maxar, Earthstar Geographics, and the GIS User Community

Address: 500 Mathis Mill Road, Albertville, AL

Order No: 23050100016v

- ▼ Sites with Lower Elevation
- Sites with Same Elevation
- ▲ Sites with Higher Elevation
- Up-gradient
- Down-gradient
- Cross-gradients

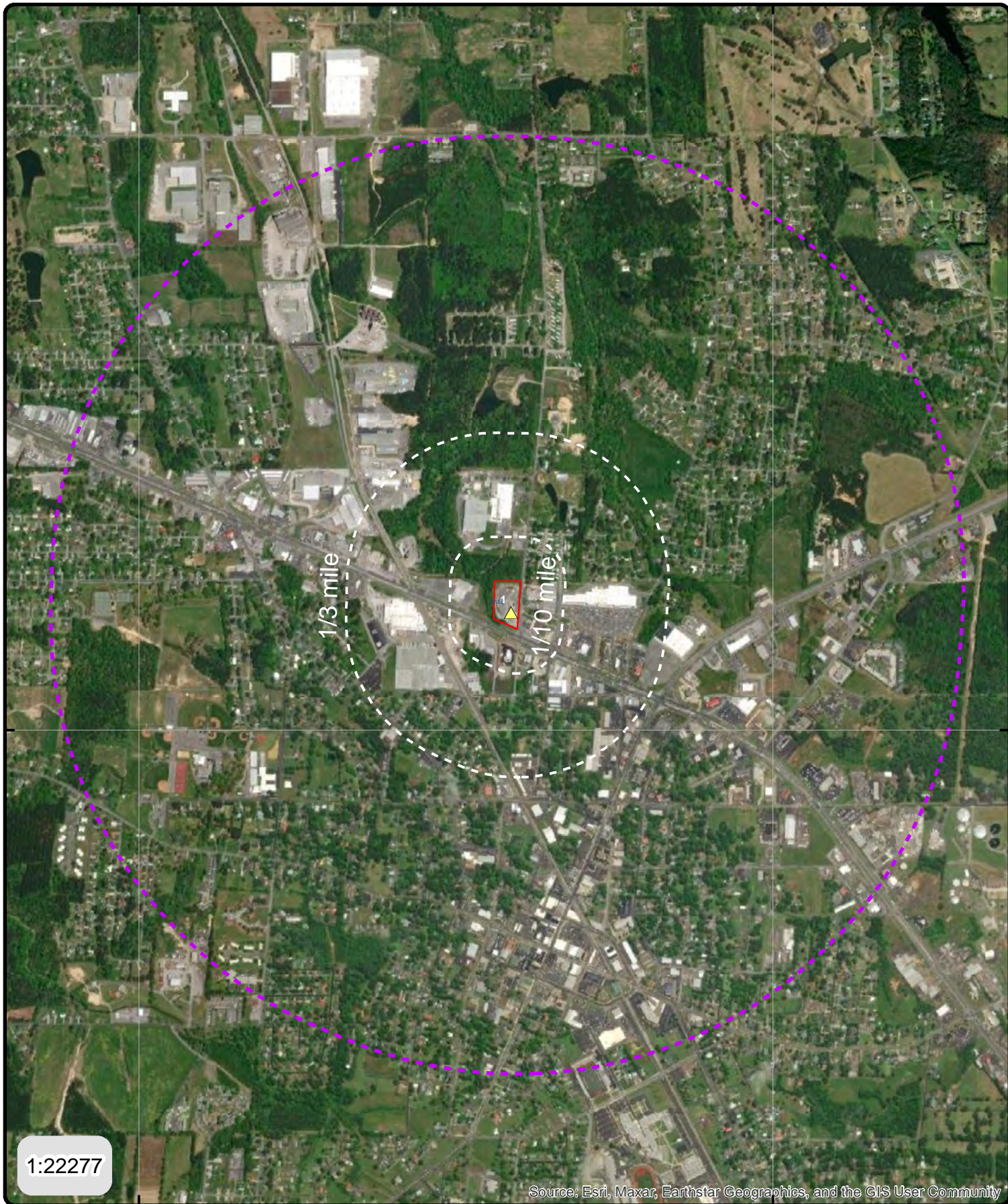

Address: 500 Mathis Mill Road, Albertville, AL

Order No: 23050100016v

- ▼ Sites with Lower Elevation
- Sites with Same Elevation
- ▲ Sites with Higher Elevation

Detail Report

Map Key	Company/Site Name	Address	Distance (m/ft)	Elev Diff (ft)
<u>1</u>	ALBERTVILLE 431 RECYCLING	500 MATHIS MILL ROAD	.0 / 0.0	1.0

ASTM Category: Others

Vapor Encroachment Details

Impact on Target Property: VEC does not exist

Conditions: N/A

Groundwater Flow Gradient:

Flow is based on the following:

Preferential Pathway:

Geological Attributes - Hydraulic Barrier:

Geological Attributes - Physical Barrier:

Geological Attributes - Soil Geology:

Comments:

Professional judgment and reasonably ascertainable information related to the TP and the area within the established AOC have not identified any known or suspected Chemical Of Concern COC-contaminated sites within the established AOC. (ASTM E2600 8.5.1.2, 8.5.1.3).

<i>FINDS/FRS</i>	<i>ALBERTVILLE 431 RECYCLING</i>	<i>500 MATHIS MILL ROAD ALBERTVILLE 35950</i>	<i>Others</i>
------------------	----------------------------------	---	---------------

Appendix: Database Descriptions

The following are data source listings found in the attached report. For full descriptions, please refer to the associated ERIS Database Report.

<i>DB</i>	<i>Database Name</i>	<i>Publication Date</i>	<i>Source</i>	<i>Classification</i>	<i>ASTM Category</i>
FINDS/FRS	Facility Registry Service/Facility Index	Aug 18, 2022	Federal	Non Standard	Others

PERSONNEL QUALIFICATIONS

Year started with PSI: 2010
Years' experience with other firms: 23

Education

- Master of Science, University of Alabama, 1993
- Bachelor of Science in Geology, University of Alabama, 1987

Certifications/Registrations/Technical Training

- Professional Geologist, #1279, Alabama, 2005
- AHERA Asbestos Inspector, AAI #AIN0919691799
- NPDES Stormwater - Qualified Credentialed Inspector, QCI #76899

Technical Training and Lapsed Certifications

- OSHA 30-Hour Construction Safety and Health
- OSHA 40-Hour HAZWOPER
- USACE Construction Quality Management (CQM)
- FRA Rail Safety Certified (BNSF Railway)
- Project Management Institute, Project Management Professional (PMP)

Professional Experience

Mr. Mosely has over 33 years of experience of environmental investigations and corrective actions relative to soil and groundwater investigations, remediation and waste management for both commercial and industrial clients. Environmental investigations and remedial actions include commercial, industrial and rail facilities. His work involves managing projects, people, company assets, and client satisfaction. He is responsible for the quality of services provided and direct communications with clients and regulators. Mr. Mosely has additional experience in project management and construction oversight of environmental infrastructure projects at railroad facilities. His responsibilities with PSI have primarily been related to Phase I and Phase II Environmental Site Assessments, Asbestos Inspections and NPDES Construction Stormwater permit compliance.

Representative Phase I Environmental Site Assessments

- Various clients: Conducted Phase I Environmental Site Assessment of developed and undeveloped properties in accordance with ASTM E1527.

Representative NPDES Stormwater QCI inspections and reporting

- Performed site inspections and reporting compliance for various NPDES Construction Stormwater Discharge permits for construction projects at various locations in Alabama.

Representative Environmental Service Project Experience

- **Canadyne Georgia Corp.;** Fort Valley, GA - Installed multiple-cased monitoring wells in multi-layered aquifer system for a hydrologic assessment at the Canadyne Georgia NPL site in under EPA Region 4 oversight.
- **ATSF Railway Company** - Conducted ESA at the Crystal Chemical NPL site and assisted in the development of the RI/FS and CAP to stabilized arsenic contaminated soils.
- **Kimberly-Clark Corp.** – Conducted groundwater investigations and developed remediation systems throughout the northeastern states. Project work included

James Mosely, P.G.
Project Geologist
Birmingham, Alabama

remedial design, permitting and reporting.

- **BNSF Railroad:** Crawford Co., Missouri - Conducted site assessment, stabilization and removal oversight of lead contaminated waste.
- **BNSF and CSXT Railroads** – Multiple Sites: Conducted soil and groundwater investigations relative to heavy metal and hydrocarbon contamination in soil and groundwater. Experience includes permitting, remedial and removal actions in various states throughout the eastern and central US, and Canada.

Representative Construction Service Project Experience

Mr. Mosely served as Assistant Construction Manager and provided daily oversight of the construction activities. Projects entailed the coordination, integration and management of multiple independent contractors and internal BNSF workforces while working on, or adjacent to active tracks. Responsibilities included direct oversight and approval of work performed, review and approval of contractor pay applications, and management of budgets and schedules.

- Field management and oversight of the construction of new locomotive fueling platforms and oil / water separators in Memphis, Tennessee and Palos, Alabama.
- Construction of an intermodal automotive distribution facility in Birmingham, Alabama.
- Construct 3 mile section of bulk fuel transfer pipeline in Temple, Texas.

Year started with PSI: 1988
Years experience with other firms: 6

Education

- Associate of Science Electrical Technology, Alabama Technical College, 1981

Certifications/Registrations/Technical Training

- Principal Consultant – Phase I ESAs
- Project Manager Certification, PSI
- Property Condition Assessment, PSI
- Environmental Professional, PSI
- Phase I & II Environmental Site Assessment Certification, PSI
- Alabama Tank Trust Fund Contractor
- OSHA 29 CFR 1910.120 HAZWOPER Worker
- IAQ/Mold Inspector's Certification Program, PSI
- EPA Asbestos Inspector, #IN0590M1793, 1988
- NIOSH 582 Certification, 1994
- ASTM E2600 Vapor Encroachment Screening Certification
- Radiation Safety Program for HAZMAT Training
- Radiation Safety Training Program for X-Ray Fluorescence

Professional Experience

Mr. May has over 30 years of experience in construction services, environmental consulting and property condition assessments. Mr. May is in responsible charge of environmental site assessments, lead-based paint inspections, asbestos surveys and abatement project oversight, property condition assessments, underground storage tank remediation, monitoring well installation, soil and groundwater remediation, and storm water pollution prevention quarterly inspections. Prior to joining PSI in 1988, Mr. May served as a construction inspector and a quality control specialist for approximately 6 years.

Representative Phase I/II/III Environmental Site Assessment Project Experience

- AmSouth Bank of Alabama; Birmingham, Alabama - Project Manager for the performance of a Phase I ESA on Alabama Gulf Coast Convention & Visitors Bureau consisting of a 3.0-acre property with wetland areas and an 8,300 square foot building.
- Gibraltar Packaging Group, Inc.; Marion, Alabama - Project Manager for a Phase I ESA on Niemand Industries Division, a 176-acre industrial site consisting of 22 buildings utilized for offices, manufacturing and warehousing.
- Crown Castle USA; Birmingham, Alabama - Project Manager for a Phase II ESA on a proposed communications facility.
- Floors, Inc.; Birmingham, Alabama - Project Manager for a Phase III ESA on a former heavy truck automotive facility.

Representative Property Condition Assessment Project Experience

- Escambia County Florida School District, Pensacola, Florida – Facility Assessor for a PCA on a public school facility and office buildings.
- Whiteman Air Force Base, Johnson County, Missouri – Facility Assessor for a PCA for Military Family Housing Area.
- Minot Air Force Base, Minot, North Dakota – Facility Assessor for a PCA for Military Family Housing.
- United States Postal Service, Little River, South Carolina – Facility Assessor for a PCA on a post office facility.
- Carter & Burgess; Dallas, Texas - Facility Assessor for U.S. Land Port of Entry Surveys-Department of Homeland Security
- Joseph Foodservice; Valdosta, Georgia - Project Manager for a PCA on a 200,000 square-foot refrigerated warehouse facility.
- Occidental Hotel Management, B.V.; Playa Dorada, Dominican Republic - Project Manager for a PCA on a 25-acre all-inclusive resort and casino.
- Colonial Properties Trust; Birmingham, Alabama - Project manager for PCAs on various high-rise office buildings.
- Laureate Capital; Birmingham, Alabama - Project Manager for PCAs on various apartment complexes, shopping centers and office/warehouse facilities.

Representative Asbestos Project Experience

- Georgia State University; Atlanta, Georgia - Project Manager for asbestos air monitoring, abatement project oversight and report documentation for a University.
- AT&T; Jackson, Mississippi - Project manager for abatement project oversight for a high rise communication building.
- Birmingham Airport Authority; Birmingham, Alabama - Project Manager for abatement project oversight for an international airport.
- 5th Avenue Realty; Birmingham, Alabama - Project Manager for an abatement project oversight for a 30-story high rise building.
- James Rivers Corporation; Pennington, Alabama - Project Manager for asbestos bulk sampling, asbestos air monitoring, abatement project oversight, and report for a paper mill.
- U.S. Air Force; Panama City, Panama - Technician for an asbestos survey of several military facilities.
- CSX Transportation; Montgomery, Alabama - Project Manager for an asbestos survey for a railroad facility.

Representative Storm Water Pollution Inspection/Sampling

- United Parcel Service; Decatur, Alabama - Project Manager for a stormwater-sampling project for a shipping and receiving facility.
- Birmingham Airport Authority; Alabama - Project Manager for quarterly stormwater pollution prevention plan inspections.

**Limited Phase II
Environmental Site Assessment Report**

Vacant Commercial Property
500 Mathis Mill Road
Albertville, Marshall County, Alabama

Prepared for:

McCON Building Corporation
1059 Circle Drive
Highland, Wisconsin 53543

Prepared by:

Professional Service Industries, Inc.
175 South A Street
Pensacola, Florida
(850) 434-1000

June 2, 2023

PSI Project Number: 07833756





Project Number: 07833756
June 2, 2023

Professional Service Industries, Inc.
175 South A Street
Pensacola, Florida 32502
Phone: (850) 343-1000

Mr. Chris McGuire
McCON Building Corporation
1059 Circle Drive
Highland, Wisconsin 53543

Re: Limited Phase II Environmental Site Assessment Report
Vacant Commercial Property
500 Mathis Mill Road
Albertville, Marshall County, Alabama 35950

Dear Mr. McGuire:

Pursuant to your request, Professional Service Industries, Inc. (PSI), an Intertek company, has performed Limited Phase II Environmental Site Assessment (ESA) activities at the above referenced subject property. PSI provided the services in general accordance with PSI Proposal Number 0783-398085, dated April 24, 2023. One electronic copy of this Limited Phase II ESA report is being provided for your use.

PSI thanks you for choosing us as your consultant for this project. Please contact us at (850) 434-1000 if you have any questions or if we may be of further service.

Respectfully Submitted,

PROFESSIONAL SERVICE INDUSTRIES, INC.

A handwritten signature in blue ink that reads "Jim Mosely".

Jim Mosely, P.G.
Project Manager

A handwritten signature in blue ink that reads "Angela C. Garzia".

Angela C. Garzia
Principal Consultant



TABLE OF CONTENTS

1	EXECUTIVE SUMMARY	1
1.1	Site Description and site history.....	1
1.2	Assessment Activities	1
1.3	Conclusions.....	2
1.4	Recommendations.....	3
2	INTRODUCTION	5
2.1	Authorization.....	5
2.2	Site Description and site history.....	5
2.3	Purpose and Scope of Services.....	6
2.4	Quality Assurance/Quality Control Measures.....	6
3	SITE ASSESSMENT ACTIVITIES	7
3.1	Soil Assessment Activities.....	7
4	DATA ANALYSIS AND INTERPRETATION	9
4.1	SOIL ANALYTICAL RESULTS	9
5	CONCLUSIONS AND RECOMMENDATIONS.....	11
5.1	Conclusions.....	11
5.2	Recommendations.....	11
6	REPRESENTATIONS	12
6.1	Warranty.....	12
6.2	Use By Third Parties.....	12

TABLES

TABLE 1	Analytical Data Summary - VOCs (Detected Parameters Only)
TABLE 2	Analytical Data Summary - SVOCs (Detected Parameters Only)
TABLE 3	Analytical Data Summary - RCRA Metals (Detected Parameters Only)
TABLE 4	Analytical Data Summary - PCBs (Detected Parameters Only)

FIGURES

FIGURE 1	Topographic Map
FIGURE 2	Boring Location Map
FIGURE 3	RCRA Metals
FIGURE 4	Polychlorinated Biphenyls

LIST OF APPENDICES

APPENDIX A	Laboratory Analytical Reports and Chain-of-Custody Documentation
------------	--





1 EXECUTIVE SUMMARY

PSI has conducted Limited Phase II Environmental Site Assessment (ESA) activities at the subject property located at 500 Mathis Mill Road in Albertville, Marshall County, Alabama. Authorization to perform the Phase II ESA activities was given by approval of PSI's April 24, 2023, proposal (PSI Proposal No. 0783-398085).

1.1 SITE DESCRIPTION AND SITE HISTORY

The subject property consists of an approximate 3.66 acre parcel located at 500 Mathis Mill Road, in Albertville, Alabama. The property is developed with a 6,800 square foot (SF) single-story warehouse building with associated parking. Based on the data reviewed by PSI, the south portion of the structure was constructed in 1950 with a CMU block building on a concrete slab. Between 1957 and 1962, a pre-engineered steel framed warehouse was constructed adjoining the north side of the existing building. The property is currently vacant but was previously occupied by American Recycling Company from circa 1950 through 1998, and Progress Rail Services from 1998 through circa 2016. The property appeared to have remained vacant since 2017. Historically, the property had been used as a scrap metal and recycling facility. On-site activities consisted of processing, segregating and packaging various waste to include disassembling and crushing automobiles.

1.2 ASSESSMENT ACTIVITIES

PSI performed a Phase I ESA for the subject property in May 2023 (PSI Project No. 07833756). The Phase I ESA Report is dated May 23, 2023. Based on the findings of the Phase I ESA, and at the request of the client, a Limited Phase II ESA was conducted by PSI on the subject property to determine if the past use of the property as a salvage yard had adversely affected soil and groundwater at the property.

PSI was provided with a historical environmental site assessment of the subject property dated 1998. The assessment was identified as a Report on Baseline Environmental Study, dated April 1998, and was prepared by W. Z Baumgartner Associates, Inc of Brentwood, Tennessee. The assessment was performed on behalf of Progress Rail Services, Inc. of Albertville, Alabama to serve as a baseline of environmental conditions of the property at the time Progress Rail Services, Inc. began operations on the property. The assessment was performed to identify and "delineate possible areas of contamination based on visual evidence as well as from surface and sub-surface environmental sampling" at the time the facility was operating as American Recycling Company. The report was prepared at a time when the facility was operational and identified the locations of various processes that were occurring at that time. PSI used the historical report as a reference to identify areas of concern for the Phase II ESA activities performed in May 2023.

Please note that drilling refusal was encountered at depths of approximately 3.5 to 6.5 feet below land surface (bls) at the site, due to the presence of bedrock. Therefore, PSI was not able to collect groundwater samples as part of the Limited Phase II ESA activities performed.



1.3 CONCLUSIONS

Results of the Limited Phase II ESA performed by PSI identified the presence of volatile organic compounds (VOCs), semi-volatile organic compounds (SVOCs), 8 Resource Conservation and Recovery Act (RCRA) metals and polychlorinated biphenyls (PCBs) present in surface and subsurface soils on the subject property. The reported concentrations were compared to the US EPA Regional Screening Levels (RSL) for Industrial Soils. The VOC and SVOC constituent concentrations that were reported by the analytical laboratory were below their respective RSLs for residential and industrial soils. Heavy metals to include arsenic, cadmium, and lead, as well as PCBs to include Aroclor 1242, Aroclor 1254 and Aroclor 1260 were reported at concentrations in exceedance of their respective RSLs for industrial soils. The general locations where exceedances occur are as follows:

- **Soil Boring 1 (B 1)** was located in the west-central portion of the site along the west property boundary. Laboratory analysis of soils collected from Boring 1 reported the presence of arsenic, cadmium and lead in soils collected from a depth of 3-feet below land surface (bls) to include:
 - Arsenic was reported at 10.4 milligrams per kilogram (mg/Kg), exceeding the EPA RSL of 3.0 mg/Kg for industrial soils.
 - Cadmium was reported at 19.1 mg/Kg, exceeding the EPA RSL of 10 mg/Kg for industrial soils.
 - Lead was reported at 846 mg/Kg, exceeding the EPA RSL of 800 mg/Kg for industrial soils.
- **Soil Boring 2 (B 2)** was located in the west-central portion of the site where materials were stockpiled and down-gradient of the former AST location. Laboratory analysis of surface soils collected from Boring 2 reported the presence of arsenic above the EPA RSL for industrial soils:
 - Arsenic was reported at 6.48 mg/Kg, exceeding the EPA RSL of 3.0 mg/Kg for industrial soil.
- **Soil Boring 3 (B 3)** was located in the west-central portion of the site where surface drainage accumulated in a common drainage swale. Laboratory analysis of soils collected from Boring 3 reported the presence of arsenic in soils collected from a depth of 3 feet bls:
 - Arsenic was reported at 10.2 mg/Kg, exceeding the EPA RSL of 3.0 mg/Kg for industrial soil.
- **Soil Boring 4 (B-4)** was collected from the gravel surfaced area in the northwest portion of the property. The location was identified on the 1998 site map as a storage area west of the former Mobile Car Crusher. Laboratory analysis of surface soils collected from Boring 4 reported the presence of PCBs above their respective EPA RSLs for industrial soils to include:
 - Aroclor 1242 was reported at 5.4 mg/Kg, exceeding the EPA RSL of 0.95 mg/Kg for industrial soil.
 - Aroclor 1254 was reported at 1.9 mg/Kg, exceeding the EPA RSL of 0.97 mg/Kg for industrial soil, and
 - Aroclor 1260 was reported at 1.2 mg/Kg, exceeding the EPA RSL of 0.99 mg/Kg for industrial soil.



- **Soil Boring 5 (B-5)** was collected from the gravel surfaced area in the north portion of the property approximately 15 feet north of the concrete pad that was identified on the 1998 site map as associated with a Mobile Car Crusher. Laboratory analysis of surface soils collected from Boring 5 reported the presence of arsenic, cadmium, lead and PCBs above their respective EPA RSL for industrial soils to include:
 - Arsenic was reported at 15.3 mg/kg, exceeding the EPA RSL of 3.0 mg/Kg for industrial soil.
 - Cadmium was reported at 19.4 mg/Kg, exceeding the EPA RSL of 10 mg/Kg;
 - Lead was reported at 1,750 mg/Kg, exceeding the EPA RSL of 800 mg/Kg;
 - Aroclor 1242 was reported at 6.4 mg/Kg, exceeding the EPA RSL of 0.95 mg/Kg;
 - Aroclor 1254 was reported at 2.1 mg/Kg, exceeding the EPA RSL of 0.97 mg/Kg, and
 - Aroclor 1260 was reported at 1.3 mg/Kg, exceeding the EPA RSL of 0.99 mg/Kg.

- **Soil Boring 6 (B 6)** was located in the north-central portion of the site where surface drainage from the northern portions of the property were concentrated in a common drainage swale. Laboratory analysis of soils collected from Boring 6 reported the presence of arsenic in soils collected from a depth of 3 feet bls:
 - Arsenic was reported at 6.91 mg/Kg, exceeding the EPA RSL of 3.0 mg/Kg for industrial soil.

- **Soil Boring 7 (B-7)** was collected from the gravel surfaced area in the northeast portion of the property approximately 15 feet east of the concrete pad that was identified on the 1998 site map as associated with a Baler. Laboratory analysis of surface soils collected from B-7 reported the presence of arsenic, cadmium, and PCBs above their respective EPA RSLs for industrial soils to include:
 - Arsenic was reported at 6.15 mg/Kg, exceeding the EPA RSL of 3.0 mg/Kg;
 - Cadmium was reported at 10.6 mg/Kg, exceeding the EPA RSL of 10 mg/Kg;
 - Aroclor 1242 was reported at 110 mg/Kg, exceeding the EPA RSL of 0.95 mg/Kg;
 - Aroclor 1254 was reported at 6.2 mg/Kg, exceeding the 0.97 mg/Kg RSL, and
 - Aroclor 1260 was reported at 2.4 mg/Kg, exceeding the 0.99 mg/Kg RSL for Industrial soils.

- **Soil Boring 7 (B 7)** also contained arsenic in soils collected from a depth of 3 feet bls:
 - Arsenic was reported at 4.61 mg/Kg, exceeding the EPA RSL of 3.0 mg/Kg for industrial soil.

1.4 RECOMMENDATIONS

The Limited Phase II ESA confirmed the presence of soils impacted by arsenic, cadmium, lead, and PCBs at concentrations above the EPA RSLs for industrial soils on the subject property. PSI recommends further assessment of surface and subsurface soils in an attempt to delineate the vertical and lateral extent of the impacted soil. Further attempts to assess groundwater may be required.



This summary does not contain all the information presented in the full report. The report should be read in its entirety to obtain a complete understanding of the information provided and to aid in any decisions made or actions taken based on this information.



2 INTRODUCTION

2.1 AUTHORIZATION

Authorization to perform the Phase II ESA activities was given by approval of PSI's April 24, 2023 proposal (PSI Proposal No. 0783-398085).

2.2 SITE DESCRIPTION AND SITE HISTORY

The subject property consists of an approximate 3.66 acre parcel located at 500 Mathis Mill Road, in Albertville, Alabama. The property is developed with a 6,800 SF single-story warehouse building with associated parking. Based on the data reviewed by PSI, the south portion of the structure was constructed in 1950 with a CMU block building on a concrete slab. Between 1957 and 1962, a pre-engineered steel framed warehouse was constructed adjoining the north side of the existing building. The property is currently vacant but was previously occupied by American Recycling Company from circa 1950 through 1998, and Progress Rail Services from 1998 through circa 2016. The property appeared to have remained vacant since 2017. Historically, the property had been used as a scrap metal and recycling facility. On-site activities consisted of processing, segregating and packaging various ferrous and non-ferrous waste as well as automobiles for recycling.

PSI was provided with a historical environmental site assessment of the subject property dated 1998. The assessment was identified as a Report on Baseline Environmental Study, dated April 1998, and was prepared by W. Z Baumgartner Associates, Inc of Brentwood, Tennessee. The assessment was performed on behalf of Progress Rail Services, Inc. of Albertville, Alabama to serve as a baseline of environmental conditions of the property at the time Progress Rail Services, Inc. began operations on the property. The assessment was performed to identify and "delineate possible areas of contamination based on visual evidence as well as from surface and sub-surface environmental sampling" at the time the facility was operating as American Recycling Company.

The 1998 Baseline Environmental Study Report details the assessment performed and identified the locations of areas of concern to include an underground storage tank (UST) located at the southwest corner of the building, the Shear Area located along the west-central boundary of the property, a Mobile Car Crusher Area located in the north-central portion of the property, the Baler area in the north-east portion of the property and a Diesel AST area located along the west-central exterior of the building and surface soils associated with two Outfall Areas along the west boundary of the property. The assessment included surface and subsurface soils that were collected and analyzed for the presence of heavy metals, PCBs, total petroleum hydrocarbons (TPH) diesel range organics (DRO), and TPH gas range organics (GRO).

Soil borings were reportedly advanced to refusal (bedrock) at each location, which was encountered at depths ranging from 3.5 to 6.5 feet bls.

Laboratory analysis of the samples submitted reported detectable concentrations of heavy metals to include arsenic, barium, cadmium, iron, lead, mercury, selenium and silver; PCBs, and TPH DRO and GRO, primarily in surface soils at the subject property. W. Z. Baumgartner Associates recommended the excavation and removal of impacted soils in the Shear Area, Mobile Car Crusher Area, Diesel aboveground storage tank (AST) area, and stormwater Outfall Areas.



2.3 PURPOSE AND SCOPE OF SERVICES

Based on the Phase I ESA results and at the request of the client, a Limited Phase II ESA was conducted by PSI. The purpose of the assessment was to determine if elevated concentrations of VOCs, SVOCs, 8 RCRA metals or PCBs are present in surface and shallow soils of the subject property. PSI utilized a Geoprobe® drill rig to collect a total of fourteen (14) soil samples from seven (7) soil boring locations within the boundary of the subject property. Due to the shallow bedrock, groundwater was not encountered at the subject property and no groundwater samples were collected for laboratory analysis.

2.4 QUALITY ASSURANCE/QUALITY CONTROL MEASURES

All field decontamination and sampling procedures were performed in general accordance with the Alabama Department of Environmental Management (ADEM) Standard Operating Procedures (SOPs) outlined in the Alabama Environmental Investigations and Remediation Guidance (AEIRG) Revision 4 dated February 2017. Soil samples were collected utilizing a truck mounted Geoprobe® direct push sampler. The Geoprobe® utilizes static and dynamic percussion forces to advance the 2-inch diameter sampling barrel at four-foot intervals. The barrel was lined with a single use disposable acetate liner. Soils collected within the liner were observed and collected for laboratory analysis. Borings were advanced to refusal which was interpreted as bedrock. Bedrock was encountered at depths ranging from 3.5 to 6.0 feet bls. Groundwater was not encountered in any boring on the property at the time of sampling.

Soil samples collected were placed in laboratory supplied containers to include 4-ounce glass jars and 120 mL clear glass vials preserved with sodium bicarbonate or hydrogen chloride. Each sample was labeled with a unique sample identifier, the time the sample was collected and the requested laboratory analysis. All samples were logged on the chain of custody and placed on ice in the laboratory supplied cooler. Samples were shipped under seal via Federal Express overnight from Birmingham, Alabama to Analytical Environmental Services, Incorporated (AES) located in Atlanta, Georgia.

Soil samples were analyzed for the presence of VOCs by EPA Method 8260, SVOCs by EPA Method 8270, PCBs by EPA Methods 8082 and 8 RCRA metals (arsenic, barium, cadmium, chromium, lead, mercury, selenium, silver) by EPA Methods 6010 and 7473. Trip blanks were analyzed by EPA Methods 8260. A copy of the Analytical Environmental Services, Inc. (AES) laboratory report is appended.



3 SITE ASSESSMENT ACTIVITIES

Field investigation and sampling activities were conducted by PSI personnel on May 18, 2023 to assess current soil conditions at the subject property.

3.1 SOIL ASSESSMENT ACTIVITIES

On May 18, 2023, PSI personnel performed a total of seven soil borings (B-1 through B-7) on the subject property. Sample locations were spread out across the site to obtain a representation of soils across the site.

Soil Boring 1 (B-1) was collected in an area along the west-central boundary of the subject property. The boring was located in an area where stormwater drainage from the areas where materials were scrapped are concentrated into a common drainage swale.

The boring was advanced to a total depth of 4 feet bls where refusal was encountered. Soils in this area consisted of an approximate 6-inches of silt and gravel followed by an approximate 12 inches of gravel. **The 1 to 3 foot interval consisted of fine sands followed by orange sandy clay. Soils ranging from 6 inches to 3-feet bls exhibited a dark gray to black oily substance.** Soil samples were collected for laboratory analysis from zones ranging between the 0 to 1-foot interval and again at the 3-foot range interval.

Soil Boring 2 (B-2) was collected from the gravel surfaced former storage area west of the building. The location was down-gradient of the historical location of the diesel AST and in an area where scrap materials were previously stockpiled.

The boring was advanced to a total depth of 6.5 feet BLS where refusal was encountered. Soils in this area consisted of **an approximate 12-inches of gray silt and gravel and included miscellaneous metal fragments.** Subsurface soils from 1-foot to 3-feet bls was an orange tan fine sand followed by orange sandy clay from 3-feet to 6.5 feet bls. Soil samples were collected for laboratory analysis from zones ranging between the 0 to 1-foot interval and again at the 3-foot range interval.

Soil Boring 3 (B-3) was collected from the gravel surfaced area in the west-central portion of the property. The location was identified on the 1998 site map as an area where engine blocks and scrap material were historically staged. The sample location was in a stormwater drainage swale that drains surface water from the asphalt surface on the west side of the building and open storage area on the north end of the building. Surface water is collected in a common drainage swale that drains west.

The boring was advanced to a total depth of 3.5 feet BLS where refusal was encountered. Soils in this area consisted of an approximate 6-inches of gray silt and gravel overlying orange-tan fine sand. Soil samples were collected for laboratory analysis from zones ranging between the 0 to 1-foot interval and again at the 3-foot range interval.

Soil Boring 4 (B-4) was collected from the gravel surfaced area in the northwest portion of the property. The location was identified on the 1998 site map as a storage area west of the former Mobile Car Crusher.



The boring was advanced to a total depth of 6-feet BLS where refusal was encountered. Soils in this area consisted of an approximate 12-inches of gray silty gravel overlying an approximate 2-feet of orange-tan fine sand followed by an orange tan sandy clay. Soil samples were collected for laboratory analysis from zones ranging between the 0 to 1-foot interval and again at the 3-foot range interval.

Soil Boring 5 (B-5) was collected from the gravel surfaced area in the north portion of the property approximately 15 feet north of the concrete pad that was identified on the 1998 site map as associated with a Mobile Car Crusher.

The boring was advanced to a total depth of 6-feet BLS where refusal was encountered. Soils in this area consisted of an approximate 12-inches of gray silty gravel overlying an approximate 2-feet of orange-tan fine sand followed by an orange tan sandy clay. Soil samples were collected for laboratory analysis from zones ranging between the 0 to 1-foot interval and again at the 3-foot range interval.

Soil Boring 6 (B-6) was collected from the gravel surfaced area in the north-central portion of the property in an area south of the scape and storage operations. The sample location selected was in a stormwater drainage swale that drains surface water from the north and northeast region of the property and drains southwest toward the stormwater discharge point on the west-central property boundary.

The boring was advanced to a total depth of 3.5 feet BLS where refusal was encountered. Soils in this area consisted of an approximate 6-inches of gray silt and gravel overlying orange-tan fine sand. Soil samples were collected for laboratory analysis from zones ranging between the 0 to 1-foot interval and again at the 3-foot range interval.

Soil Boring (B-7) was collected from the gravel surfaced area in the northeast portion of the property approximately 15 feet east of the concrete pad that was identified on the 1998 site map as associated with a Baler.

The boring was advanced to a total depth of 6-feet BLS where refusal was encountered. Soils in this area consisted of an approximate 12-inches of gray silty gravel overlying an approximate 2-feet of orange-tan fine sand followed by an orange tan sandy clay. **Subsurface soils in this area exhibited a petroleum odor to a depth of 3.5-feet below grade.** Soil samples were collected for laboratory analysis from zones ranging between the 0 to 1-foot interval and again at the 3-foot range interval.

The sample locations are depicted on the Boring Location Map provided on Figure 2.



4 DATA ANALYSIS AND INTERPRETATION

Analysis and interpretation of the data generated during the field investigation and laboratory analyses are presented in the following section. Where appropriate, the results are compared with EPA Risk-Based Screening Levels for Industrial Soils in the applicable media.

All laboratory analytical procedures were performed by AES. A copy of the laboratory analytical report and chain-of-custody documentation is provided in Appendix A.

4.1 SOIL ANALYTICAL RESULTS

Results of the Limited Phase II ESA identified the presence of VOC, SVOC, 8 RCRA metals, and PCBs in the soil samples collected. Arsenic, cadmium, lead, and PCB constituents were reported at concentrations in exceedance of EPA RSLs in at least one sample depth interval in all seven of the borings performed at the subject property. Constituents exceeding the EPA RSLs for industrial soils are as follows:

- **Soil Boring 1 (B 1)** was located in the west-central portion of the site along the west property boundary. Laboratory analysis of soils collected from Boring 1 reported the presence of arsenic, cadmium and lead in soils collected from a depth of 3-feet below land surface (bls) to include:
 - Arsenic was reported at 10.4 mg/Kg, exceeding the EPA RSL of 3.0 mg/Kg for industrial soils.
 - Cadmium was reported at 19.1 mg/Kg, exceeding the EPA RSL of 10 mg/Kg for industrial soils.
 - Lead was reported at 846 mg/Kg, exceeding the EPA RSL of 800 mg/Kg for industrial soils.
- **Soil Boring 2 (B 2)** was located in the west-central portion of the site. The location was down-gradient of the historical location of the diesel AST and in an area where scrap materials were previously stockpiled. Laboratory analysis of surface soils collected from Boring 2 reported the presence of arsenic above the EPA RSL for industrial soils:
 - Arsenic was reported at 6.48 mg/Kg, exceeding the EPA RSL of 3.0 mg/Kg for industrial soil.
- **Soil Boring 3 (B 3)** was located in the west-central portion of the site where surface drainage accumulated in a common drainage swale. Laboratory analysis of soils collected from Boring 3 reported the presence of arsenic in soils collected from a depth of 3 feet bls:
 - Arsenic was reported at 10.2 mg/Kg, exceeding the EPA RSL of 3.0 mg/Kg for industrial soil.
- **Soil Boring 4 (B-4)** was collected from the gravel surfaced area in the northwest portion of the property. The location was identified on the 1998 site map as a storage area west of the former Mobile Car Crusher. Laboratory analysis of surface soils collected from Boring 4 reported the presence of PCBs above their respective EPA RSLs for industrial soils to include:
 - Aroclor 1242 was reported at 5.4 mg/Kg, exceeding the EPA RSL of 0.95 mg/Kg for industrial soil.



- Aroclor 1254 was reported at 1.9 mg/Kg, exceeding the EPA RSL of 0.97 mg/Kg for industrial soil, and
- Aroclor 1260 was reported at 1.2 mg/Kg, exceeding the EPA RSL of 0.99 mg/Kg for industrial soil.

- **Soil Boring 5 (B-5)** was collected from the gravel surfaced area in the north portion of the property approximately 15 feet north of the concrete pad that was identified on the 1998 site map as associated with a Mobile Car Crusher. Laboratory analysis of surface soils collected from Boring 5 reported the presence of arsenic, cadmium, lead and PCBs above their respective EPA RSL for industrial soils to include:
 - Arsenic was reported at 15.3 mg/kg, exceeding the EPA RSL of 3.0 mg/Kg for industrial soil.
 - Cadmium was reported at 19.4 mg/Kg, exceeding the EPA RSL of 10 mg/Kg ;
 - Lead was reported at 1,750 mg/Kg, exceeding the EPA RSL of 800 mg/Kg;
 - Aroclor 1242 was reported at 6.4 mg/Kg, exceeding the EPA RSL of 0.95 mg/Kg;
 - Aroclor 1254 was reported at 2.1 mg/Kg, exceeding the EPA RSL of 0.97 mg/Kg, and
 - Aroclor 1260 was reported at 1.3 mg/Kg, exceeding the EPA RSL of 0.99 mg/Kg.

- **Soil Boring 6 (B 6)** was located in the north-central portion of the site where surface drainage from the northern portions of the property was concentrated in a common drainage swale. Laboratory analysis of soils collected from Boring 6 reported the presence of arsenic in soils collected from a depth of 3 feet bls:
 - Arsenic was reported at 6.91 mg/Kg, exceeding the EPA RSL of 3.0 mg/Kg for industrial soil.

- **Soil Boring 7 (B-7)** was collected from the gravel surfaced area in the northeast portion of the property approximately 15 feet east of the concrete pad that was identified on the 1998 site map as associated with a Baler. Laboratory analysis of surface soils collected from B-7 reported the presence of arsenic, cadmium, and PCBs above their respective EPA RSLs for industrial soils to include:
 - Arsenic was reported at 6.15 mg/Kg, exceeding the EPA RSL of 3.0 mg/Kg;
 - Cadmium was reported at 10.6 mg/Kg, exceeding the EPA RSL of 10 mg/Kg;
 - Aroclor 1242 was reported at 110 mg/Kg, exceeding the EPA RSL of 0.95 mg/Kg;
 - Aroclor 1254 was reported at 6.2 mg/Kg, exceeding the 0.97 mg/Kg RSL, and
 - Aroclor 1260 was reported at 2.4 mg/Kg, exceeding the 0.99 mg/Kg RSL for Industrial soils.

- **Soil Boring 7 (B 7)** also contained arsenic in soils collected from a depth of 3 feet bls:
 - Arsenic was reported at 4.61 mg/Kg, exceeding the EPA RSL of 3.0 mg/Kg for industrial soil.

Other test parameters were detected in the soil samples collected; however, at concentrations below their respective EPA RSLs for industrial soils.

A summary of the soil analytical data is provided in Tables 1-4.



5 CONCLUSIONS AND RECOMMENDATIONS

PSI has conducted Limited Phase II ESA activities at the subject property associated with 500 Mathis Mill Road in Albertville, Marshall County, Alabama. Authorization to perform the Limited Phase II ESA activities was given by approval of PSI's April 24, 2023 proposal (PSI Proposal No. 0783-398085).

5.1 CONCLUSIONS

Results of the Limited Phase II ESA identified the presence of VOCs, SVOCs, RCRA metals and PCBs present in surface and subsurface soils on the subject property. The reported concentrations were compared to the US EPA RSLs of Industrial Soils. The VOC and SVOC constituent concentrations that were reported were found to be below their respective RSLs for residential and industrial soils. Heavy metals to include arsenic, lead and cadmium, as well as PCBs to include Aroclor 1242, Aroclor 1254 and Aroclor 1260 were reported at concentrations in exceedance of their respective RSLs for industrial soils across the subject property..

Due to shallow bedrock, groundwater was not encountered at the subject property.

5.2 RECOMMENDATIONS

The Limited Phase II ESA confirmed the presence of soils impacted by arsenic, cadmium, lead, and PCBs at concentrations above the EPA RSLs for industrial soils on the subject property. PSI recommends further assessment of surface and subsurface soils in an attempt to delineate the vertical and lateral extent of the impacted soil. Further attempts to assess groundwater may be required.



6 REPRESENTATIONS

6.1 WARRANTY

The field observations, measurements, and research reported herein are considered sufficient in detail and scope to form a reasonable basis for a Limited Phase II ESA of this property. The assessment and conclusions presented herein are based upon the subjective evaluation of limited data. They may not represent all conditions at the subject site as they reflect the information gathered from specific locations. PSI warrants that the findings and conclusions contained herein have been promulgated in accordance with generally accepted environmental investigation methodologies and only for the site described in this report.

The Limited Phase II ESA has been developed to provide the client with information regarding the degree of impact (not delineation) relating to the subject property. It is necessarily limited to the conditions observed and to the information available at the time of the work.

Due to the limited nature of the work, there is a possibility that there may exist conditions which could not be identified within the scope of the assessment or which were not apparent at the time of report preparation. It is also possible that the testing methods employed at the time of the report may later be superseded by other methods. The description, type, and composition of what are commonly referred to as "hazardous materials or conditions" can also change over time. PSI does not accept responsibility for changes in the state of the art, nor for changes in the scope of various lists of hazardous materials or conditions. PSI believes that the findings and conclusions provided in this report are reasonable. However, no other warranties are implied or expressed.

6.2 USE BY THIRD PARTIES

This report was prepared pursuant to the contract PSI has with McCON Building Corporation. Because of the importance of the communication between PSI and its client, reliance or any use of this report by anyone other than McCON Building Corporation, for whom it was prepared, is prohibited and therefore not foreseeable to PSI.

Reliance or use by any such third party without explicit authorization in the report does not make said the third party a third-party beneficiary to PSI's contract with McCON Building Corporation. Any such unauthorized reliance on or use of this report, including any of its information or conclusions, will be at third party's risk. For the same reasons, no warranties or representations, expressed or implied in this report, are made to any such third party.



TABLES

Table 1
Analytical Data Summary - VOCs (Detected Parameters Only)

Vacant Commercial Property
 500 Mathis Mill Road, Albertville, Marshall County, Alabama

Sample ID	Sample Depth (feet bls)	Sample Date	Detected Parameters												
			1,1,2,2-Tetra-chloroethane	Acetone	Cyclohexane	Ethylbenzene	Isopropylbenzene (aka Cumene)	m,p-Xylene	Methylcyclo-hexane	o-Xylene	Styrene	Tetrachloro-ethene	Toluene	Trichloroethene	Xylenes, Total
B 1	0-1	05/18/23	BRL	BRL	BRL	BRL	BRL	BRL	BRL	BRL	BRL	BRL	BRL	BRL	BRL
B 1	3	05/18/23	BRL	BRL	BRL	BRL	BRL	BRL	BRL	BRL	BRL	BRL	BRL	BRL	BRL
B 2	0-1	05/18/23	BRL	BRL	BRL	BRL	BRL	BRL	BRL	BRL	BRL	BRL	BRL	BRL	BRL
B 2	3	05/18/23	BRL	BRL	BRL	BRL	BRL	BRL	BRL	BRL	BRL	BRL	BRL	BRL	BRL
B 3	0-1	05/18/23	BRL	BRL	BRL	BRL	BRL	BRL	BRL	BRL	BRL	BRL	BRL	BRL	BRL
B 3	3	05/18/23	BRL	BRL	BRL	BRL	BRL	BRL	BRL	BRL	BRL	BRL	BRL	BRL	BRL
B 4	0-1	05/18/23	BRL	BRL	BRL	0.024	BRL	0.037	BRL	0.013	BRL	BRL	0.0076	BRL	0.05
B 4	3	05/18/23	BRL	BRL	BRL	BRL	BRL	0.0064	BRL	BRL	BRL	0.019	BRL	0.013	0.0085
B 5	0-1	05/18/23	BRL	0.35	0.0084	0.024	BRL	0.027	0.025	0.039	BRL	BRL	BRL	BRL	0.066
B 5	3	05/18/23	BRL	BRL	BRL	BRL	BRL	BRL	BRL	BRL	BRL	BRL	BRL	BRL	BRL
B 6	0-1	05/18/23	BRL	BRL	0.0091	BRL	BRL	BRL	0.016	BRL	BRL	0.034	BRL	BRL	0.0059
B 6	3	05/18/23	BRL	BRL	BRL	BRL	BRL	BRL	BRL	BRL	BRL	0.044	BRL	BRL	BRL
B 7	0-1	05/18/23	0.32	BRL	BRL	0.76	0.32	1.3	BRL	0.73	0.3	BRL	BRL	BRL	2
B 7	3	05/18/23	BRL	BRL	BRL	0.0063	BRL	0.0091	BRL	0.0072	BRL	BRL	BRL	BRL	0.016
EPA RSL: Residential			0.6	7,000	650	5.8	190	55/56*	NEV	64	600	8.1	490	0.41	58
EPA RSL: Industrial			2.7	110,000	2,700	25	990	240/240*	NEV	280	3,500	39	4,700	1.9	250

Notes:

1. EPA RSL = U.S. Environmental Protection Agency Regional Screening Level (THQ=0.1, TR=10⁻⁶) May 2023
2. BRL = Below Reporting Limit
3. All concentrations presented in milligrams per kilogram (mg/Kg)
4. NEV = No Established Value
5. * = Separate RSLs established for each m-xylene/p-xylene

Table 2
Analytical Data Summary - SVOCs (Detected Parameters Only)

Vacant Commercial Property
 500 Mathis Mill Road, Albertville, Marshall County, Alabama

Sample ID	Sample Depth (ft bls)	Sample Date	Detected Parameters										
			Acetophenone	Benzo(b) fluoranthene	1,1'-Biphenyl	Bis(2-ethylhexyl) phthalate	Butyl benzyl phthalate	2-Methyl-naphthalene	Di-n-butyl phthalate (aka Dibutyl Phthalate)	Di-n-octyl phthalate	Naphthalene	Phenanthrene	Pyrene
B 1	0-1	05/18/23	BRL	BRL	BRL	2.3	8.2	BRL	BRL	BRL	BRL	BRL	BRL
B 1	3	05/18/23	BRL	0.39	BRL	0.83	3.8	BRL	BRL	BRL	BRL	BRL	0.45
B 2	0-1	05/18/23	BRL	BRL	BRL	0.49	BRL	BRL	BRL	BRL	BRL	BRL	BRL
B 2	3	05/18/23	BRL	BRL	BRL	BRL	BRL	BRL	BRL	BRL	BRL	BRL	BRL
B 3	0-1	05/18/23	BRL	BRL	BRL	BRL	BRL	BRL	BRL	BRL	BRL	BRL	BRL
B 3	3	05/18/23	BRL	BRL	BRL	BRL	BRL	BRL	BRL	BRL	BRL	BRL	BRL
B 4	0-1	05/18/23	BRL	BRL	BRL	1	0.42	BRL	0.6	BRL	BRL	BRL	BRL
B 4	3	05/18/23	BRL	BRL	BRL	BRL	BRL	BRL	BRL	BRL	BRL	BRL	BRL
B 5	0-1	05/18/23	1.1	BRL	BRL	4.9	2.3	BRL	BRL	BRL	BRL	BRL	BRL
B 5	3	05/18/23	BRL	BRL	BRL	BRL	BRL	BRL	BRL	BRL	BRL	BRL	BRL
B 6	0-1	05/18/23	BRL	BRL	BRL	BRL	BRL	BRL	BRL	BRL	BRL	BRL	BRL
B 6	3	05/18/23	BRL	BRL	BRL	BRL	BRL	BRL	BRL	BRL	BRL	BRL	BRL
B 7	0-1	05/18/23	BRL	BRL	0.94	5.8	2.5	3.6	0.38	2.6	0.9	0.98	BRL
B 7	3	05/18/23	BRL	BRL	BRL	1.7	1.2	BRL	BRL	BRL	BRL	BRL	BRL
EPA RSL: Residential			780	1.1	4.7	39	290	24	630	63	2.0	NEV	180
EPA RSL: Industrial			12,000	21	20	160	1,200	300	8,200	820	8.6	NEV	2,300

Notes:

1. EPA RSL = U.S. Environmental Protection Agency Regional Screening Level (THQ=0.1, TR=10⁻⁶) May 2023
2. BRL = Below Reporting Limit
3. All concentrations presented in milligrams per kilogram (mg/Kg)
4. NEV = No Established Value

Table 3
Analytical Data Summary - RCRA Metals (Detected Parameters Only)

Vacant Commercial Property
500 Mathis Mill Road, Albertville, Alabama

Sample ID	Sample Depth (ft bls)	Sample Date	Detected Parameters						
			Arsenic	Barium	Cadmium	Chromium	Lead	Mercury	Silver
B 1	0-1	05/18/23	3.00	17.8	BRL	48.4	28.4	BRL	BRL
B 1	3	05/18/23	10.4	768	19.1	33.7	846	1.87	BRL
B 2	0-1	05/18/23	6.48	117	4.73	37.1	437	BRL	BRL
B 2	3	05/18/23	BRL	20.6	BRL	11.6	136	BRL	BRL
B 3	0-1	05/18/23	BRL	12.8	BRL	10.1	4.4	BRL	BRL
B 3	3	05/18/23	10.2	17.7	BRL	46.2	7.93	BRL	BRL
B 4	0-1	05/18/23	2.43	137	3.34	16.4	211	BRL	BRL
B 4	3	05/18/23	BRL	28.6	BRL	20.6	7.17	BRL	BRL
B 5	0-1	05/18/23	15.3	497	19.4	99.2	1,750	BRL	4.33
B 5	3	05/18/23	BRL	16.3	BRL	13.2	4.98	BRL	BRL
B 6	0-1	05/18/23	BRL	21.7	BRL	17.1	5.34	BRL	BRL
B 6	3	05/18/23	6.91	12.8	BRL	25.1	5.82	BRL	BRL
B 7	0-1	05/18/23	6.15	215	10.6	315	590	BRL	BRL
B 7	3	05/18/23	4.61	198	7.33	25.9	432	0.577	BRL
EPA RSL: Residential			0.68	1,500	0.71	12,000	400	1.1	39
EPA RSL: Industrial			3.0	22,000	10	180,000	800	4.6	580

Notes:

1. EPA RSL = U.S. Environmental Protection Agency Regional Screening Level (THQ=0.1, TR=10⁻⁶) May 2023
2. BRL = Below Reporting Limit
3. All concentrations presented in milligrams per kilogram (mg/Kg)
4. NEV = No Established Value
5. **Bold** values indicate exceedance of EPA RSL for Industrial soils

Table 4
Analytical Data Summary - PCBs (Detected Parameters Only)

Vacant Commercial Property
500 Mathis Mill Road, Albertville, Alabama

Sample ID	Sample Depth (ft bls)	Sample Date	Detected Parameters		
			Aroclor 1242	Aroclor 1254	Aroclor 1260
B 1	0-1	05/18/23	0.37	0.14	0.067
B 2	0-1	05/18/23	BRL	BRL	BRL
B 3	0-1	05/18/23	BRL	BRL	BRL
B 4	0-1	05/18/23	5.4	1.9	1.2
B 5	0-1	05/18/23	6.4	2.1	1.3
B 6	0-1	05/18/23	BRL	BRL	BRL
B 7	0-1	05/18/23	110	6.2	2.4
EPA RSL: Residential			0.23	0.12	0.24
EPA RSL: Industrial			0.95	0.97	0.99

Notes:

1. EPA RSL = U.S. Environmental Protection Agency Regional Screening Level (THQ=0.1, TR=10⁻⁶) May 2023
2. BRL = Below Reporting Limit
3. All concentrations presented in milligrams per kilogram (mg/Kg)
4. NEV = No Established Value
5. **Bold** values indicate exceedance of EPA RSL for Industrial soils



FIGURES

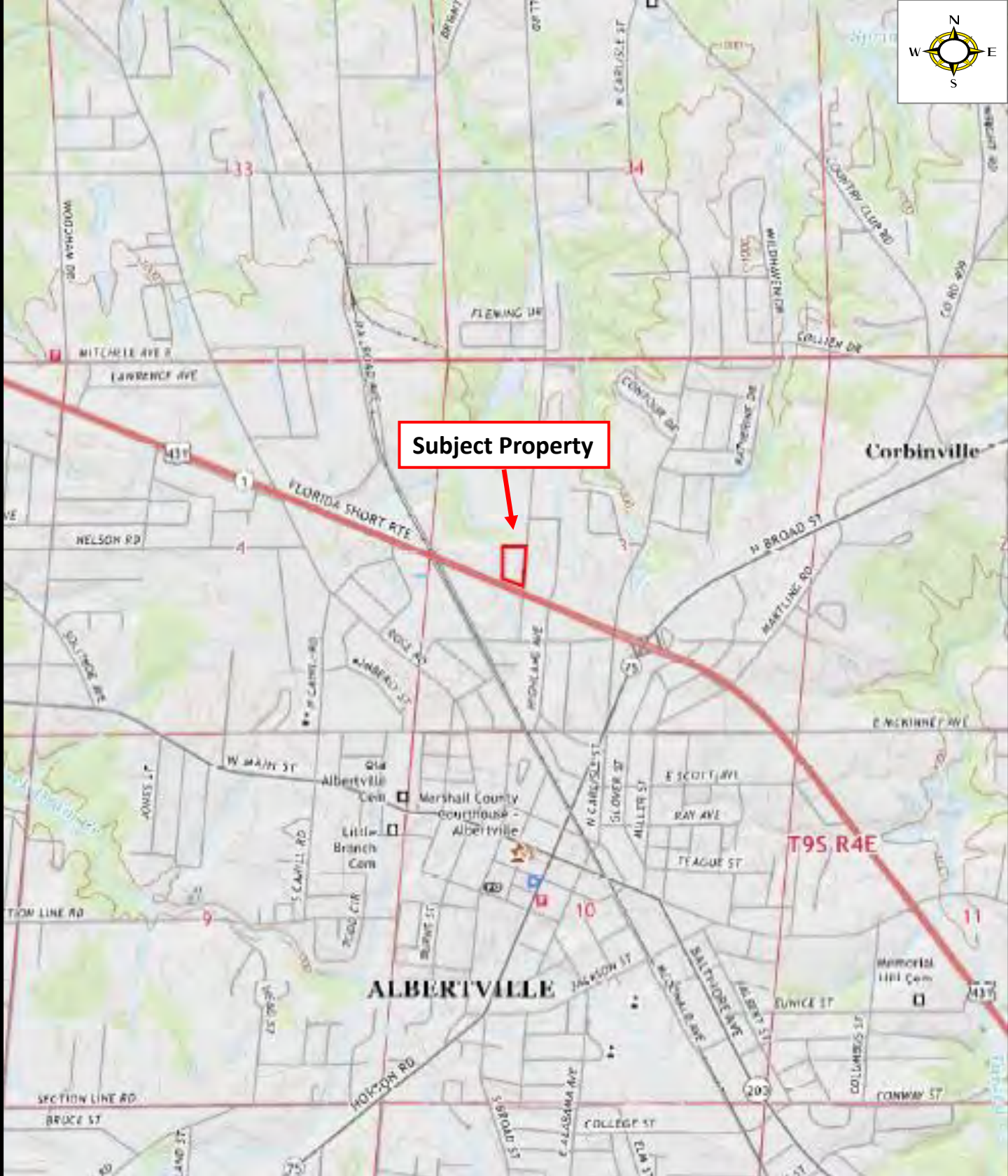
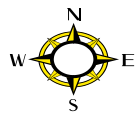

Subject Property



175 South A Street
Pensacola, Florida

TOPOGRAPHIC MAP
Vacant Commercial Property
500 Mathis Mill Road
Albertville, Alabama

PSI Project No.
07833756

Date:
May 2023

Albertville, AL
2020
USGS 7.5 Min Series

Figure 1

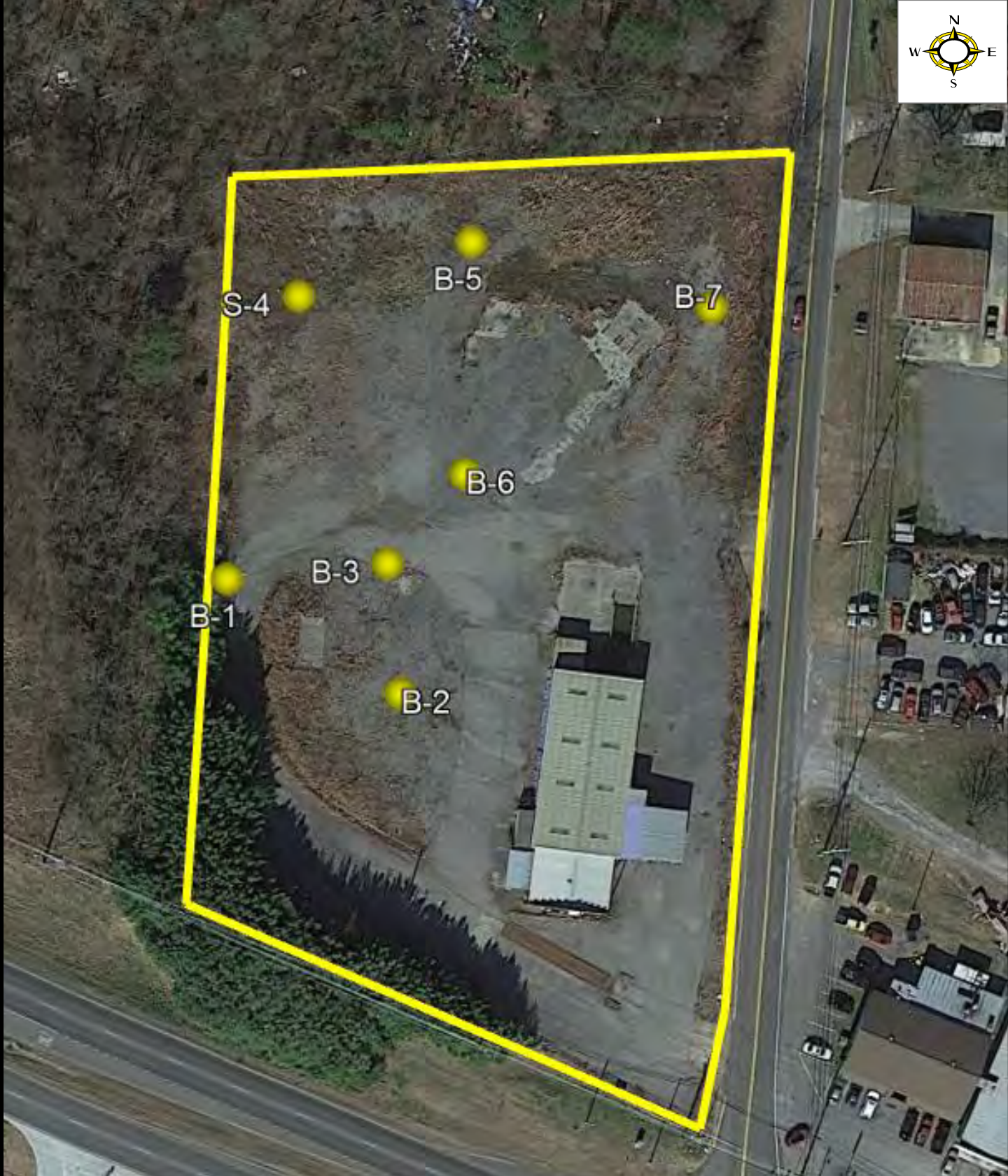
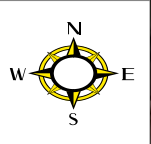

175 South A Street
Pensacola, Florida

BORING LOCATION MAP

Vacant Commercial Property

500 Mathis Mill Road
Albertville, Alabama

PSI Project No.
07833756

Date:
May 2023

Google Earth
2022

Figure 2

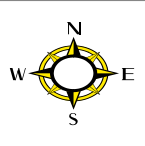

B-5: 0-1 feet BLS
Arsenic: 15.3 mg/Kg
Cadmium: 19.4 mg/Kg
Lead: 1,750 mg/Kg

B-7: 0-1 feet BLS
Arsenic: 6.15 mg/Kg
Cadmium: 10.6 mg/Kg
B-7: 3 feet BLS
Arsenic: 4.61 mg/Kg

B-1: 3 feet BLS
Arsenic: 10.4 mg/Kg
Cadmium: 19.1 mg/Kg
Lead: 846 mg/Kg

B-6: 3 feet BLS
Arsenic: 6.91 mg/Kg

B-3: 3 feet BLS
Arsenic: 10.2 mg/Kg

B-2: 0-1 feet BLS
Arsenic: 6.48 mg/Kg



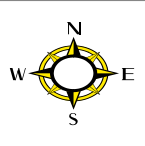

B-4: 0-1 feet BLS

Aroclor 1242: 5.4 mg/Kg
Aroclor 1254: 1.9 mg/Kg
Aroclor 1260: 1.2 mg/Kg

B-5: 0-1 feet BLS

Aroclor 1242: 6.4 mg/Kg
Aroclor 1254: 2.1 mg/Kg
Aroclor 1260: 1.3 mg/Kg

B-7: 0-1 feet BLS

Aroclor 1242: 110 mg/Kg
Aroclor 1254: 6.2 mg/Kg
Aroclor 1260: 2.4 mg/Kg

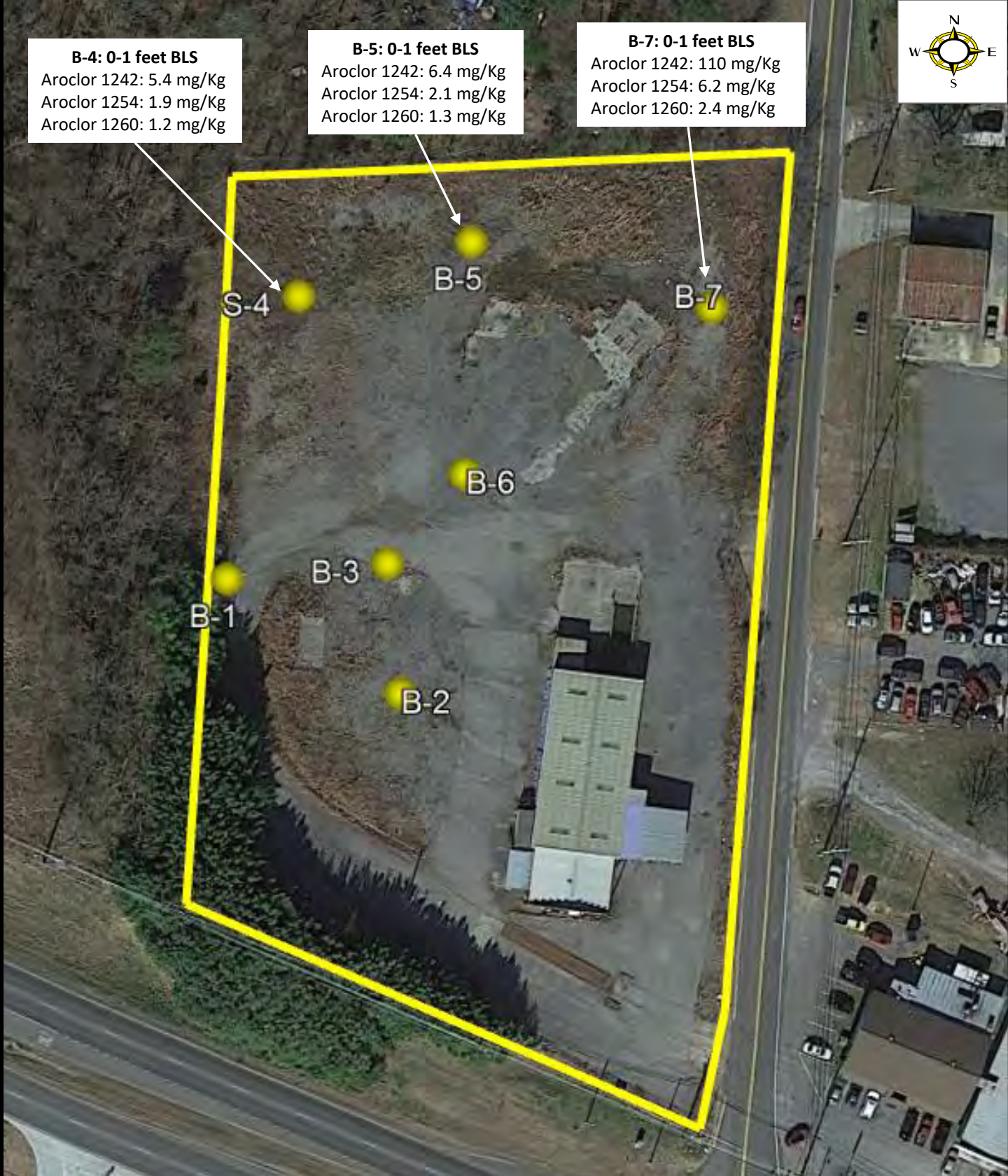

175 South A Street
Pensacola, Florida

Polychlorinated Biphenyls
Exceeding EPA RSL – Industrial Soils

Vacant Commercial Property
500 Mathis Mill Road
Albertville, Alabama

PSI Project No.
07833756

Google Earth
2022

Date:
May 2023

Figure 4



APPENDIX A

LABORATORY ANALYTICAL REPORTS AND CHAIN OF CUSTODY DOCUMENTATION



ANALYTICAL ENVIRONMENTAL SERVICES, INC.

May 30, 2023

Jim Mosely
Professional Service Industries, Inc.

175 South A Street
Kennesaw GA 30144

RE: Albertville

Dear Jim Mosely:

Order No: 2305Q39

Analytical Environmental Services, Inc. received 15 samples on May 20, 2023 10:21 am for the analyses presented in following report.

“No problems were encountered during the analyses except as noted in the Case Narrative or by qualifiers in the report or QC Summary. Additionally, all results for the associated Quality Control samples were within EPA and/or AES established limits.

AES’s accreditations are as follows:

-NELAP/State of Florida Laboratory ID E87582 for analysis of Non-Potable Water, Solid & Chemical Materials, Air & Emissions Volatile Organics, and Drinking Water Microbiology & Metals, effective 07/01/22-06/30/23.

State of Georgia, Department of Natural Resources ID #800 for analysis of Drinking Water Metals, effective through 06/30/23 and Total Coliforms/ E. coli, effective 04/25/23-04/24/24.

-AIHA LAP, LLC Laboratory ID: 100671 for Industrial Hygiene samples (Metals and PCM Asbestos), Environmental Lead (Paint, Soil, Dust Wipes, Air), and Environmental Microbiology (Fungal) Direct Examination, effective until 11/01/23.

These results relate only to the items tested as received. This report may only be reproduced in full.

If you have any questions regarding these test results, please feel free to call.

Sincerely,

Eben Buchanan
Project Manager

CHAIN OF CUSTODY

COMPANY: INTERTEK PSI		ADDRESS: 175 South A Street Pensacola, FL 32502			ANALYSIS REQUESTED					Visit our website www.aesatlanta.com for downloadable COCs and to log in to your AESAccess account.		Number of Containers																							
PHONE: 205 305 3836		EMAIL: JAMES.MOSELY@INTERTEK.COM			<table border="1" style="width:100%; border-collapse: collapse;"> <tr> <td style="width: 5%;">VOC</td> <td style="width: 5%;">SVOC</td> <td style="width: 5%;">Pera METAL</td> <td style="width: 5%;">PCB</td> <td style="width: 5%;"></td> <td style="width: 5%;"></td> <td style="width: 5%;"></td> <td style="width: 5%;"></td> <td style="width: 5%;"></td> <td style="width: 5%;"></td> <td style="width: 5%;"></td> <td style="width: 5%;"></td> <td style="width: 5%;"></td> </tr> <tr> <td colspan="13">PRESERVATION (see codes)</td> </tr> </table>								VOC	SVOC	Pera METAL	PCB										PRESERVATION (see codes)									
VOC	SVOC	Pera METAL	PCB																																
PRESERVATION (see codes)																																			
SAMPLED BY: Jim Mosely		SIGNATURE:			REMARKS																														
#	SAMPLE ID	SAMPLED:		GRAB	COMPOSITE	MATRIX (see codes)																													
		DATE	TIME				REMARKS																												
1	B1 0/1	5-18-23		X			X	X	X	X																									
2	B1 3						X	X	X																										
3	B2 0/1						X	X	X	X																									
4	B2 3						X	X	X																										
5	B3 0/1						X	X	X	X																									
6	B3 3						X	X	X																										
7	B4 0/1						X	X	X	X																									
8	B4 3						X	X	X																										
9	B5 0/1						X	X	X	X																									
10	B5 3						X	X	X																										
11	B6 0/1						X	X	X	X																									
12	B6 3						X	X	X																										
13	B7 0/1						X	X	X	X																									
14	B7 3						X	X	X																										
RELINQUISHED BY:		DATE/TIME:	RECEIVED BY:		DATE/TIME:	PROJECT INFORMATION					RECEIPT																								
1. Jim Mosely		5/19/23	1. Dalton Gay		5-2023 10:21	PROJECT NAME: Albertville					Total # of Containers																								
2.			2.			PROJECT #: 07833756					Turnaround Time (TAT) Request in Business Days																								
3.			3.			SITE ADDRESS: Mathis Mill Rd					<input type="checkbox"/> Standard <input checked="" type="checkbox"/> 4-Day Rush* <input type="checkbox"/> 3-Day Rush* <input type="checkbox"/> 2-Day Rush* <input type="checkbox"/> Next Day Rush* <input type="checkbox"/> Other _____ <input type="checkbox"/> Same-Day Rush*(auth req.)																								
SPECIAL INSTRUCTIONS/COMMENTS:		SHIPMENT METHOD				SEND REPORT TO: JAMES.MOSELY@INTERTEK.COM					*Surcharges apply for Rush TAT																								
		OUT: / / VIA: IN: / / VIA: Client <input checked="" type="radio"/> FedEx UPS US mail courier other: _____				INVOICE TO (IF DIFFERENT FROM ABOVE):					REGULATORY PROGRAM (if any):																								
						QUOTE #: _____ PO#: _____					DATA PACKAGE: I <input type="radio"/> II <input type="radio"/> III <input type="radio"/> IV <input type="radio"/>																								

Submission of samples to the laboratory constitutes acceptance of AES's Terms & Conditions. Client assumes sole responsibility for damage or loss of samples before we accept them. Samples received after 3PM or on Saturday are considered as received the following business day. If no TAT is marked on COC, AES will proceed with standard TAT. Samples are disposed of 30 days after completion of report unless other arrangements are made.

CHAIN OF CUSTODY

COMPANY: Intertek TSI		ADDRESS: 175 South A Street Pensacola					ANALYSIS REQUESTED										Visit our website www.aesatlanta.com for downloadable COCs and to log in to your AES Access account.	Number of Containers
PHONE:		EMAIL:					VOC PRESERVATION (see codes)											
SAMPLED BY:		SIGNATURE:															REMARKS	
#	SAMPLE ID	DATE	TIME	GRAB	COMPOSITE	MATRIX (see codes)												
1	TB						X											
2																		
3																		
4																		
5																		
6																		
7																		
8																		
9																		
10																		
11																		
12																		
13																		
14																		

RELINQUISHED BY:		DATE/TIME:	RECEIVED BY:		DATE/TIME:	PROJECT INFORMATION				RECEIPT	
1. <i>Jim Moseley</i>		5/19/23	1. <i>Della Gray</i>		5-20-23 10:21	PROJECT NAME: <i>Albertville</i>				Total # of Containers	
2.			2.			PROJECT #: <i>07833766</i>				Turnaround Time (TAT) Request in Business Days	
3.			3.			SITE ADDRESS:				<input checked="" type="checkbox"/> Standard <input type="checkbox"/> 4-Day Rush* <input type="checkbox"/> 3-Day Rush* <input type="checkbox"/> 2-Day Rush* <input type="checkbox"/> Next Day Rush* <input type="checkbox"/> Other _____ <input type="checkbox"/> Same-Day Rush* (auth req.)	
SPECIAL INSTRUCTIONS/COMMENTS:			SHIPMENT METHOD			SEND REPORT TO:				*Surcharges apply for Rush TAT	
			OUT: / / VIA: IN: / / VIA: Client <input checked="" type="checkbox"/> FedEx <input type="checkbox"/> UPS <input type="checkbox"/> US mail <input type="checkbox"/> courier other: _____			<i>Jim.JAMES.MOSELEY@Intertek.com</i> INVOICE TO (IF DIFFERENT FROM ABOVE):				REGULATORY PROGRAM (if any):	
						QUOTE #: _____ PO#: _____				DATA PACKAGE: <input type="checkbox"/> I <input type="checkbox"/> II <input type="checkbox"/> III <input type="checkbox"/> IV <input type="checkbox"/> O	

Submission of samples to the laboratory constitutes acceptance of AES's Terms & Conditions. Client assumes sole responsibility for damage or loss of samples before we accept them. Samples received after 3PM or on Saturday are considered as received the following business day. If no TAT is marked on COC, AES will proceed with standard TAT. Samples are disposed of 30 days after completion of report unless other arrangements are made.

Client: Professional Service Industries, Inc.
Project: Albertville
Lab ID: 2305Q39

Case Narrative

Sample Receiving Nonconformance:

Collection times were not listed on the Chain of Custody for samples 2305Q39. Samples were logged in using the information present on the sample bottle labels.

Volatile Organic Compound analysis by Method 8260D:

Due to sample matrix, samples 2305Q39-001, -003, -013 required dilution during analysis resulting in elevated reporting limits

Percent recovery for the internal standard compound 1,4-Dichlorobenzene-d4 on samples 2305Q39-009, -014 were outside control limits biased high due to suspected matrix interference. All other internal standard recoveries were within control limits.

Client: Professional Service Industries, Inc.	Client Sample ID: B1-0/1
Project Name: Albertville	Collection Date: 5/18/2023 11:30:00 AM
Lab ID: 2305Q39-001	Matrix: Soil

Analyses	Result	Reporting Limit	Qual	Units	BatchID	Dilution Factor	Date Analyzed	Analyst
Total Mercury by SW7473		(SW7473)						
Mercury	BRL	0.107		mg/Kg-dry	356856	1	05/24/2023 13:17	GR
TCL-SEMIVOLATILE ORGANICS SW8270E		(SW3550C)						
1,1'-Biphenyl	BRL	0.35		mg/Kg-dry	356816	1	05/25/2023 11:02	YH
2,4,5-Trichlorophenol	BRL	1.8		mg/Kg-dry	356816	1	05/25/2023 11:02	YH
2,4,6-Trichlorophenol	BRL	0.35		mg/Kg-dry	356816	1	05/25/2023 11:02	YH
2,4-Dichlorophenol	BRL	0.35		mg/Kg-dry	356816	1	05/25/2023 11:02	YH
2,4-Dimethylphenol	BRL	0.35		mg/Kg-dry	356816	1	05/25/2023 11:02	YH
2,4-Dinitrophenol	BRL	1.8		mg/Kg-dry	356816	1	05/25/2023 11:02	YH
2,4-Dinitrotoluene	BRL	0.35		mg/Kg-dry	356816	1	05/25/2023 11:02	YH
2,6-Dinitrotoluene	BRL	0.35		mg/Kg-dry	356816	1	05/25/2023 11:02	YH
2-Chloronaphthalene	BRL	0.35		mg/Kg-dry	356816	1	05/25/2023 11:02	YH
2-Chlorophenol	BRL	0.35		mg/Kg-dry	356816	1	05/25/2023 11:02	YH
2-Methylnaphthalene	BRL	0.35		mg/Kg-dry	356816	1	05/25/2023 11:02	YH
2-Methylphenol	BRL	0.35		mg/Kg-dry	356816	1	05/25/2023 11:02	YH
2-Nitroaniline	BRL	1.8		mg/Kg-dry	356816	1	05/25/2023 11:02	YH
2-Nitrophenol	BRL	0.35		mg/Kg-dry	356816	1	05/25/2023 11:02	YH
3,3'-Dichlorobenzidine	BRL	0.72		mg/Kg-dry	356816	1	05/25/2023 11:02	YH
3-Nitroaniline	BRL	1.8		mg/Kg-dry	356816	1	05/25/2023 11:02	YH
4,6-Dinitro-2-methylphenol	BRL	1.8		mg/Kg-dry	356816	1	05/25/2023 11:02	YH
4-Bromophenyl phenyl ether	BRL	0.35		mg/Kg-dry	356816	1	05/25/2023 11:02	YH
4-Chloro-3-methylphenol	BRL	0.35		mg/Kg-dry	356816	1	05/25/2023 11:02	YH
4-Chloroaniline	BRL	0.35		mg/Kg-dry	356816	1	05/25/2023 11:02	YH
4-Chlorophenyl phenyl ether	BRL	0.35		mg/Kg-dry	356816	1	05/25/2023 11:02	YH
4-Methylphenol	BRL	0.35		mg/Kg-dry	356816	1	05/25/2023 11:02	YH
4-Nitroaniline	BRL	1.8		mg/Kg-dry	356816	1	05/25/2023 11:02	YH
4-Nitrophenol	BRL	1.8		mg/Kg-dry	356816	1	05/25/2023 11:02	YH
Acenaphthene	BRL	0.35		mg/Kg-dry	356816	1	05/25/2023 11:02	YH
Acenaphthylene	BRL	0.35		mg/Kg-dry	356816	1	05/25/2023 11:02	YH
Acetophenone	BRL	0.35		mg/Kg-dry	356816	1	05/25/2023 11:02	YH
Anthracene	BRL	0.35		mg/Kg-dry	356816	1	05/25/2023 11:02	YH
Atrazine	BRL	0.35		mg/Kg-dry	356816	1	05/25/2023 11:02	YH
Benz(a)anthracene	BRL	0.35		mg/Kg-dry	356816	1	05/25/2023 11:02	YH
Benzaldehyde	BRL	0.35		mg/Kg-dry	356816	1	05/25/2023 11:02	YH
Benzo(a)pyrene	BRL	0.35		mg/Kg-dry	356816	1	05/25/2023 11:02	YH
Benzo(b)fluoranthene	BRL	0.35		mg/Kg-dry	356816	1	05/25/2023 11:02	YH
Benzo(g,h,i)perylene	BRL	0.35		mg/Kg-dry	356816	1	05/25/2023 11:02	YH
Benzo(k)fluoranthene	BRL	0.35		mg/Kg-dry	356816	1	05/25/2023 11:02	YH
Bis(2-chloroethoxy)methane	BRL	0.35		mg/Kg-dry	356816	1	05/25/2023 11:02	YH
Bis(2-chloroethyl)ether	BRL	0.35		mg/Kg-dry	356816	1	05/25/2023 11:02	YH
Bis(2-chloroisopropyl)ether	BRL	0.35		mg/Kg-dry	356816	1	05/25/2023 11:02	YH
Bis(2-ethylhexyl)phthalate	2.3	0.35		mg/Kg-dry	356816	1	05/25/2023 11:02	YH
Butyl benzyl phthalate	8.2	3.5		mg/Kg-dry	356816	10	05/26/2023 17:55	NH
Caprolactam	BRL	0.35		mg/Kg-dry	356816	1	05/25/2023 11:02	YH
Carbazole	BRL	0.35		mg/Kg-dry	356816	1	05/25/2023 11:02	YH

Qualifiers:	* Value exceeds maximum contaminant level	E Estimated (value above quantitation range)
	BRL Below reporting limit	S Spike Recovery outside limits due to matrix
	H Holding times for preparation or analysis exceeded	Narr See case narrative
	N Analyte not NELAC certified	F Analyzed in the lab which is a deviation from the method
	B Analyte detected in the associated method blank	< Less than Result value
	> Greater than Result value	J Estimated value detected below Reporting Limit

Client: Professional Service Industries, Inc.	Client Sample ID: B1-0/1
Project Name: Albertville	Collection Date: 5/18/2023 11:30:00 AM
Lab ID: 2305Q39-001	Matrix: Soil

Analyses	Result	Reporting Limit	Qual	Units	BatchID	Dilution Factor	Date Analyzed	Analyst
TCL-SEMIVOLATILE ORGANICS SW8270E		(SW3550C)						
Chrysene	BRL	0.35		mg/Kg-dry	356816	1	05/25/2023 11:02	YH
Di-n-butyl phthalate	BRL	0.35		mg/Kg-dry	356816	1	05/25/2023 11:02	YH
Di-n-octyl phthalate	BRL	0.35		mg/Kg-dry	356816	1	05/25/2023 11:02	YH
Dibenz(a,h)anthracene	BRL	0.35		mg/Kg-dry	356816	1	05/25/2023 11:02	YH
Dibenzofuran	BRL	0.35		mg/Kg-dry	356816	1	05/25/2023 11:02	YH
Diethyl phthalate	BRL	0.35		mg/Kg-dry	356816	1	05/25/2023 11:02	YH
Dimethyl phthalate	BRL	0.35		mg/Kg-dry	356816	1	05/25/2023 11:02	YH
Fluoranthene	BRL	0.35		mg/Kg-dry	356816	1	05/25/2023 11:02	YH
Fluorene	BRL	0.35		mg/Kg-dry	356816	1	05/25/2023 11:02	YH
Hexachlorobenzene	BRL	0.35		mg/Kg-dry	356816	1	05/25/2023 11:02	YH
Hexachlorobutadiene	BRL	0.35		mg/Kg-dry	356816	1	05/25/2023 11:02	YH
Hexachlorocyclopentadiene	BRL	0.71		mg/Kg-dry	356816	1	05/25/2023 11:02	YH
Hexachloroethane	BRL	0.35		mg/Kg-dry	356816	1	05/25/2023 11:02	YH
Indeno(1,2,3-cd)pyrene	BRL	0.35		mg/Kg-dry	356816	1	05/25/2023 11:02	YH
Isophorone	BRL	0.35		mg/Kg-dry	356816	1	05/25/2023 11:02	YH
N-Nitrosodi-n-propylamine	BRL	0.35		mg/Kg-dry	356816	1	05/25/2023 11:02	YH
N-Nitrosodiphenylamine	BRL	0.35		mg/Kg-dry	356816	1	05/25/2023 11:02	YH
Naphthalene	BRL	0.35		mg/Kg-dry	356816	1	05/25/2023 11:02	YH
Nitrobenzene	BRL	0.35		mg/Kg-dry	356816	1	05/25/2023 11:02	YH
Pentachlorophenol	BRL	1.8		mg/Kg-dry	356816	1	05/25/2023 11:02	YH
Phenanthrene	BRL	0.35		mg/Kg-dry	356816	1	05/25/2023 11:02	YH
Phenol	BRL	0.35		mg/Kg-dry	356816	1	05/25/2023 11:02	YH
Pyrene	BRL	0.35		mg/Kg-dry	356816	1	05/25/2023 11:02	YH
Surr: 2,4,6-Tribromophenol	45.2	45.2-131		%REC	356816	1	05/25/2023 11:02	YH
Surr: 2-Fluorobiphenyl	40.4	52.3-116	S	%REC	356816	1	05/25/2023 11:02	YH
Surr: 2-Fluorophenol	41.2	43-120	S	%REC	356816	1	05/25/2023 11:02	YH
Surr: 4-Terphenyl-d14	45.3	53.2-127	S	%REC	356816	1	05/25/2023 11:02	YH
Surr: Nitrobenzene-d5	38.8	44.2-118	S	%REC	356816	1	05/25/2023 11:02	YH
Surr: Phenol-d5	41.8	47.4-120	S	%REC	356816	1	05/25/2023 11:02	YH
TCL VOLATILE ORGANICS SW8260D		(SW5035)						
1,1,1-Trichloroethane	BRL	0.26		mg/Kg-dry	356861	50	05/24/2023 17:50	AV
1,1,2,2-Tetrachloroethane	BRL	0.26		mg/Kg-dry	356861	50	05/24/2023 17:50	AV
1,1,2-Trichloroethane	BRL	0.26		mg/Kg-dry	356861	50	05/24/2023 17:50	AV
1,1-Dichloroethane	BRL	0.26		mg/Kg-dry	356861	50	05/24/2023 17:50	AV
1,1-Dichloroethene	BRL	0.26		mg/Kg-dry	356861	50	05/24/2023 17:50	AV
1,2,4-Trichlorobenzene	BRL	0.26		mg/Kg-dry	356861	50	05/24/2023 17:50	AV
1,2-Dibromo-3-chloropropane	BRL	0.26		mg/Kg-dry	356861	50	05/24/2023 17:50	AV
1,2-Dibromoethane	BRL	0.26		mg/Kg-dry	356861	50	05/24/2023 17:50	AV
1,2-Dichlorobenzene	BRL	0.26		mg/Kg-dry	356861	50	05/24/2023 17:50	AV
1,2-Dichloroethane	BRL	0.26		mg/Kg-dry	356861	50	05/24/2023 17:50	AV
1,2-Dichloropropane	BRL	0.26		mg/Kg-dry	356861	50	05/24/2023 17:50	AV
1,3-Dichlorobenzene	BRL	0.26		mg/Kg-dry	356861	50	05/24/2023 17:50	AV
1,4-Dichlorobenzene	BRL	0.26		mg/Kg-dry	356861	50	05/24/2023 17:50	AV
2-Butanone	BRL	2.6		mg/Kg-dry	356861	50	05/24/2023 17:50	AV

Qualifiers:	* Value exceeds maximum contaminant level	E Estimated (value above quantitation range)
	BRL Below reporting limit	S Spike Recovery outside limits due to matrix
	H Holding times for preparation or analysis exceeded	Narr See case narrative
	N Analyte not NELAC certified	F Analyzed in the lab which is a deviation from the method
	B Analyte detected in the associated method blank	< Less than Result value
	> Greater than Result value	J Estimated value detected below Reporting Limit

Client: Professional Service Industries, Inc.	Client Sample ID: B1-0/1
Project Name: Albertville	Collection Date: 5/18/2023 11:30:00 AM
Lab ID: 2305Q39-001	Matrix: Soil

Analyses	Result	Reporting Limit	Qual	Units	BatchID	Dilution Factor	Date Analyzed	Analyst
TCL VOLATILE ORGANICS SW8260D		(SW5035)						
2-Hexanone	BRL	0.53		mg/Kg-dry	356861	50	05/24/2023 17:50	AV
4-Methyl-2-pentanone	BRL	0.53		mg/Kg-dry	356861	50	05/24/2023 17:50	AV
Acetone	BRL	5.3		mg/Kg-dry	356861	50	05/24/2023 17:50	AV
Benzene	BRL	0.26		mg/Kg-dry	356861	50	05/24/2023 17:50	AV
Bromodichloromethane	BRL	0.26		mg/Kg-dry	356861	50	05/24/2023 17:50	AV
Bromoform	BRL	0.26		mg/Kg-dry	356861	50	05/24/2023 17:50	AV
Bromomethane	BRL	0.26		mg/Kg-dry	356861	50	05/24/2023 17:50	AV
Carbon disulfide	BRL	0.53		mg/Kg-dry	356861	50	05/24/2023 17:50	AV
Carbon tetrachloride	BRL	0.26		mg/Kg-dry	356861	50	05/24/2023 17:50	AV
Chlorobenzene	BRL	0.26		mg/Kg-dry	356861	50	05/24/2023 17:50	AV
Chloroethane	BRL	0.53		mg/Kg-dry	356861	50	05/24/2023 17:50	AV
Chloroform	BRL	0.26		mg/Kg-dry	356861	50	05/24/2023 17:50	AV
Chloromethane	BRL	0.53		mg/Kg-dry	356861	50	05/24/2023 17:50	AV
cis-1,2-Dichloroethene	BRL	0.26		mg/Kg-dry	356861	50	05/24/2023 17:50	AV
cis-1,3-Dichloropropene	BRL	0.26		mg/Kg-dry	356861	50	05/24/2023 17:50	AV
Cyclohexane	BRL	0.26		mg/Kg-dry	356861	50	05/24/2023 17:50	AV
Dibromochloromethane	BRL	0.26		mg/Kg-dry	356861	50	05/24/2023 17:50	AV
Dichlorodifluoromethane	BRL	0.53		mg/Kg-dry	356861	50	05/24/2023 17:50	AV
Ethylbenzene	BRL	0.26		mg/Kg-dry	356861	50	05/24/2023 17:50	AV
Freon-113	BRL	0.53		mg/Kg-dry	356861	50	05/24/2023 17:50	AV
Isopropylbenzene	BRL	0.26		mg/Kg-dry	356861	50	05/24/2023 17:50	AV
m,p-Xylene	BRL	0.26		mg/Kg-dry	356861	50	05/24/2023 17:50	AV
Methyl acetate	BRL	0.26		mg/Kg-dry	356861	50	05/24/2023 17:50	AV
Methyl tert-butyl ether	BRL	0.26		mg/Kg-dry	356861	50	05/24/2023 17:50	AV
Methylcyclohexane	BRL	0.26		mg/Kg-dry	356861	50	05/24/2023 17:50	AV
Methylene chloride	BRL	1.1		mg/Kg-dry	356861	50	05/24/2023 17:50	AV
o-Xylene	BRL	0.26		mg/Kg-dry	356861	50	05/24/2023 17:50	AV
Styrene	BRL	0.26		mg/Kg-dry	356861	50	05/24/2023 17:50	AV
Tetrachloroethene	BRL	0.26		mg/Kg-dry	356861	50	05/24/2023 17:50	AV
Toluene	BRL	0.26		mg/Kg-dry	356861	50	05/24/2023 17:50	AV
trans-1,2-Dichloroethene	BRL	0.26		mg/Kg-dry	356861	50	05/24/2023 17:50	AV
trans-1,3-Dichloropropene	BRL	0.26		mg/Kg-dry	356861	50	05/24/2023 17:50	AV
Trichloroethene	BRL	0.26		mg/Kg-dry	356861	50	05/24/2023 17:50	AV
Trichlorofluoromethane	BRL	0.26		mg/Kg-dry	356861	50	05/24/2023 17:50	AV
Vinyl chloride	BRL	0.53		mg/Kg-dry	356861	50	05/24/2023 17:50	AV
1,2-Dichloroethene, Total	BRL	0.53		mg/Kg-dry	356861	50	05/24/2023 17:50	AV
Xylenes, Total	BRL	0.26		mg/Kg-dry	356861	50	05/24/2023 17:50	AV
Surr: 4-Bromofluorobenzene	90.2	63-123		%REC	356861	50	05/24/2023 17:50	AV
Surr: Dibromofluoromethane	83.8	72-132		%REC	356861	50	05/24/2023 17:50	AV
Surr: Toluene-d8	98.5	70-128		%REC	356861	50	05/24/2023 17:50	AV
POLYCHLORINATED BIPHENYLS SW8082A		(SW3546)						
Aroclor 1016	BRL	0.036		mg/Kg-dry	356680	1	05/24/2023 03:31	UH
Aroclor 1221	BRL	0.036		mg/Kg-dry	356680	1	05/24/2023 03:31	UH
Aroclor 1232	BRL	0.036		mg/Kg-dry	356680	1	05/24/2023 03:31	UH

Qualifiers:

- * Value exceeds maximum contaminant level
- BRL Below reporting limit
- H Holding times for preparation or analysis exceeded
- N Analyte not NELAC certified
- B Analyte detected in the associated method blank
- > Greater than Result value

- E Estimated (value above quantitation range)
- S Spike Recovery outside limits due to matrix
- Narr See case narrative
- F Analyzed in the lab which is a deviation from the method
- < Less than Result value
- J Estimated value detected below Reporting Limit

Client: Professional Service Industries, Inc.	Client Sample ID: B1-0/1
Project Name: Albertville	Collection Date: 5/18/2023 11:30:00 AM
Lab ID: 2305Q39-001	Matrix: Soil

Analyses	Result	Reporting Limit	Qual	Units	BatchID	Dilution Factor	Date Analyzed	Analyst
POLYCHLORINATED BIPHENYLS SW8082A					(SW3546)			
Aroclor 1242	0.37	0.036		mg/Kg-dry	356680	1	05/24/2023 03:31	UH
Aroclor 1248	BRL	0.036		mg/Kg-dry	356680	1	05/24/2023 03:31	UH
Aroclor 1254	0.14	0.036		mg/Kg-dry	356680	1	05/24/2023 03:31	UH
Aroclor 1260	0.067	0.036		mg/Kg-dry	356680	1	05/24/2023 03:31	UH
Aroclor 1262	BRL	0.036		mg/Kg-dry	356680	1	05/24/2023 03:31	UH
Aroclor 1268	BRL	0.036		mg/Kg-dry	356680	1	05/24/2023 03:31	UH
Surr: Decachlorobiphenyl	87.5	45-130		%REC	356680	1	05/24/2023 03:31	UH
Surr: Tetrachloro-m-xylene	83.8	49-131		%REC	356680	1	05/24/2023 03:31	UH
METALS, TOTAL SW6010D					(SW3050B)			
Arsenic	3.00	1.91		mg/Kg-dry	356784	1	05/24/2023 13:30	TA
Barium	17.8	3.81		mg/Kg-dry	356784	1	05/24/2023 13:30	TA
Cadmium	BRL	1.91		mg/Kg-dry	356784	1	05/24/2023 13:30	TA
Chromium	48.4	1.91		mg/Kg-dry	356784	1	05/24/2023 13:30	TA
Lead	28.4	3.81		mg/Kg-dry	356784	1	05/24/2023 13:30	TA
Selenium	BRL	2.67		mg/Kg-dry	356784	1	05/24/2023 13:30	TA
Silver	BRL	1.91		mg/Kg-dry	356784	1	05/24/2023 13:30	TA
PERCENT MOISTURE D2216								
Percent Moisture	6.53	0		wt%	R516997	1	05/23/2023 00:00	JW

Qualifiers:

- * Value exceeds maximum contaminant level
- BRL Below reporting limit
- H Holding times for preparation or analysis exceeded
- N Analyte not NELAC certified
- B Analyte detected in the associated method blank
- > Greater than Result value

- E Estimated (value above quantitation range)
- S Spike Recovery outside limits due to matrix
- Narr See case narrative
- F Analyzed in the lab which is a deviation from the method
- < Less than Result value
- J Estimated value detected below Reporting Limit

Client: Professional Service Industries, Inc.	Client Sample ID: B1 3
Project Name: Albertville	Collection Date: 5/18/2023 11:35:00 AM
Lab ID: 2305Q39-002	Matrix: Soil

Analyses	Result	Reporting Limit	Qual	Units	BatchID	Dilution Factor	Date Analyzed	Analyst
Total Mercury by SW7473		(SW7473)						
Mercury	1.87	0.117		mg/Kg-dry	356856	1	05/24/2023 13:25	GR
TCL-SEMIVOLATILE ORGANICS SW8270E		(SW3550C)						
1,1'-Biphenyl	BRL	0.39		mg/Kg-dry	356816	1	05/25/2023 11:30	YH
2,4,5-Trichlorophenol	BRL	2.0		mg/Kg-dry	356816	1	05/25/2023 11:30	YH
2,4,6-Trichlorophenol	BRL	0.39		mg/Kg-dry	356816	1	05/25/2023 11:30	YH
2,4-Dichlorophenol	BRL	0.39		mg/Kg-dry	356816	1	05/25/2023 11:30	YH
2,4-Dimethylphenol	BRL	0.39		mg/Kg-dry	356816	1	05/25/2023 11:30	YH
2,4-Dinitrophenol	BRL	2.0		mg/Kg-dry	356816	1	05/25/2023 11:30	YH
2,4-Dinitrotoluene	BRL	0.39		mg/Kg-dry	356816	1	05/25/2023 11:30	YH
2,6-Dinitrotoluene	BRL	0.39		mg/Kg-dry	356816	1	05/25/2023 11:30	YH
2-Chloronaphthalene	BRL	0.39		mg/Kg-dry	356816	1	05/25/2023 11:30	YH
2-Chlorophenol	BRL	0.39		mg/Kg-dry	356816	1	05/25/2023 11:30	YH
2-Methylnaphthalene	BRL	0.39		mg/Kg-dry	356816	1	05/25/2023 11:30	YH
2-Methylphenol	BRL	0.39		mg/Kg-dry	356816	1	05/25/2023 11:30	YH
2-Nitroaniline	BRL	2.0		mg/Kg-dry	356816	1	05/25/2023 11:30	YH
2-Nitrophenol	BRL	0.39		mg/Kg-dry	356816	1	05/25/2023 11:30	YH
3,3'-Dichlorobenzidine	BRL	0.78		mg/Kg-dry	356816	1	05/25/2023 11:30	YH
3-Nitroaniline	BRL	2.0		mg/Kg-dry	356816	1	05/25/2023 11:30	YH
4,6-Dinitro-2-methylphenol	BRL	2.0		mg/Kg-dry	356816	1	05/25/2023 11:30	YH
4-Bromophenyl phenyl ether	BRL	0.39		mg/Kg-dry	356816	1	05/25/2023 11:30	YH
4-Chloro-3-methylphenol	BRL	0.39		mg/Kg-dry	356816	1	05/25/2023 11:30	YH
4-Chloroaniline	BRL	0.39		mg/Kg-dry	356816	1	05/25/2023 11:30	YH
4-Chlorophenyl phenyl ether	BRL	0.39		mg/Kg-dry	356816	1	05/25/2023 11:30	YH
4-Methylphenol	BRL	0.39		mg/Kg-dry	356816	1	05/25/2023 11:30	YH
4-Nitroaniline	BRL	2.0		mg/Kg-dry	356816	1	05/25/2023 11:30	YH
4-Nitrophenol	BRL	2.0		mg/Kg-dry	356816	1	05/25/2023 11:30	YH
Acenaphthene	BRL	0.39		mg/Kg-dry	356816	1	05/25/2023 11:30	YH
Acenaphthylene	BRL	0.39		mg/Kg-dry	356816	1	05/25/2023 11:30	YH
Acetophenone	BRL	0.39		mg/Kg-dry	356816	1	05/25/2023 11:30	YH
Anthracene	BRL	0.39		mg/Kg-dry	356816	1	05/25/2023 11:30	YH
Atrazine	BRL	0.39		mg/Kg-dry	356816	1	05/25/2023 11:30	YH
Benz(a)anthracene	BRL	0.39		mg/Kg-dry	356816	1	05/25/2023 11:30	YH
Benzaldehyde	BRL	0.39		mg/Kg-dry	356816	1	05/25/2023 11:30	YH
Benzo(a)pyrene	BRL	0.39		mg/Kg-dry	356816	1	05/25/2023 11:30	YH
Benzo(b)fluoranthene	0.39	0.39		mg/Kg-dry	356816	1	05/25/2023 11:30	YH
Benzo(g,h,i)perylene	BRL	0.39		mg/Kg-dry	356816	1	05/25/2023 11:30	YH
Benzo(k)fluoranthene	BRL	0.39		mg/Kg-dry	356816	1	05/25/2023 11:30	YH
Bis(2-chloroethoxy)methane	BRL	0.39		mg/Kg-dry	356816	1	05/25/2023 11:30	YH
Bis(2-chloroethyl)ether	BRL	0.39		mg/Kg-dry	356816	1	05/25/2023 11:30	YH
Bis(2-chloroisopropyl)ether	BRL	0.39		mg/Kg-dry	356816	1	05/25/2023 11:30	YH
Bis(2-ethylhexyl)phthalate	0.83	0.39		mg/Kg-dry	356816	1	05/25/2023 11:30	YH
Butyl benzyl phthalate	3.8	0.39		mg/Kg-dry	356816	1	05/25/2023 11:30	YH
Caprolactam	BRL	0.39		mg/Kg-dry	356816	1	05/25/2023 11:30	YH
Carbazole	BRL	0.39		mg/Kg-dry	356816	1	05/25/2023 11:30	YH

Qualifiers:	* Value exceeds maximum contaminant level	E Estimated (value above quantitation range)
	BRL Below reporting limit	S Spike Recovery outside limits due to matrix
	H Holding times for preparation or analysis exceeded	Narr See case narrative
	N Analyte not NELAC certified	F Analyzed in the lab which is a deviation from the method
	B Analyte detected in the associated method blank	< Less than Result value
	> Greater than Result value	J Estimated value detected below Reporting Limit

Client: Professional Service Industries, Inc.
Project Name: Albertville
Lab ID: 2305Q39-002

Client Sample ID: B1 3
Collection Date: 5/18/2023 11:35:00 AM
Matrix: Soil

Analyses	Result	Reporting Limit	Qual	Units	BatchID	Dilution Factor	Date Analyzed	Analyst
TCL-SEMIVOLATILE ORGANICS SW8270E		(SW3550C)						
Chrysene	BRL	0.39		mg/Kg-dry	356816	1	05/25/2023 11:30	YH
Di-n-butyl phthalate	BRL	0.39		mg/Kg-dry	356816	1	05/25/2023 11:30	YH
Di-n-octyl phthalate	BRL	0.39		mg/Kg-dry	356816	1	05/25/2023 11:30	YH
Dibenz(a,h)anthracene	BRL	0.39		mg/Kg-dry	356816	1	05/25/2023 11:30	YH
Dibenzofuran	BRL	0.39		mg/Kg-dry	356816	1	05/25/2023 11:30	YH
Diethyl phthalate	BRL	0.39		mg/Kg-dry	356816	1	05/25/2023 11:30	YH
Dimethyl phthalate	BRL	0.39		mg/Kg-dry	356816	1	05/25/2023 11:30	YH
Fluoranthene	0.46	0.39		mg/Kg-dry	356816	1	05/25/2023 11:30	YH
Fluorene	BRL	0.39		mg/Kg-dry	356816	1	05/25/2023 11:30	YH
Hexachlorobenzene	BRL	0.39		mg/Kg-dry	356816	1	05/25/2023 11:30	YH
Hexachlorobutadiene	BRL	0.39		mg/Kg-dry	356816	1	05/25/2023 11:30	YH
Hexachlorocyclopentadiene	BRL	0.77		mg/Kg-dry	356816	1	05/25/2023 11:30	YH
Hexachloroethane	BRL	0.39		mg/Kg-dry	356816	1	05/25/2023 11:30	YH
Indeno(1,2,3-cd)pyrene	BRL	0.39		mg/Kg-dry	356816	1	05/25/2023 11:30	YH
Isophorone	BRL	0.39		mg/Kg-dry	356816	1	05/25/2023 11:30	YH
N-Nitrosodi-n-propylamine	BRL	0.39		mg/Kg-dry	356816	1	05/25/2023 11:30	YH
N-Nitrosodiphenylamine	BRL	0.39		mg/Kg-dry	356816	1	05/25/2023 11:30	YH
Naphthalene	BRL	0.39		mg/Kg-dry	356816	1	05/25/2023 11:30	YH
Nitrobenzene	BRL	0.39		mg/Kg-dry	356816	1	05/25/2023 11:30	YH
Pentachlorophenol	BRL	2.0		mg/Kg-dry	356816	1	05/25/2023 11:30	YH
Phenanthrene	BRL	0.39		mg/Kg-dry	356816	1	05/25/2023 11:30	YH
Phenol	BRL	0.39		mg/Kg-dry	356816	1	05/25/2023 11:30	YH
Pyrene	0.45	0.39		mg/Kg-dry	356816	1	05/25/2023 11:30	YH
Surr: 2,4,6-Tribromophenol	36.2	45.2-131	S	%REC	356816	1	05/25/2023 11:30	YH
Surr: 2-Fluorobiphenyl	32.8	52.3-116	S	%REC	356816	1	05/25/2023 11:30	YH
Surr: 2-Fluorophenol	29.9	43-120	S	%REC	356816	1	05/25/2023 11:30	YH
Surr: 4-Terphenyl-d14	36	53.2-127	S	%REC	356816	1	05/25/2023 11:30	YH
Surr: Nitrobenzene-d5	29.4	44.2-118	S	%REC	356816	1	05/25/2023 11:30	YH
Surr: Phenol-d5	30.4	47.4-120	S	%REC	356816	1	05/25/2023 11:30	YH
TCL VOLATILE ORGANICS SW8260D		(SW5035)						
1,1,1-Trichloroethane	BRL	0.0050		mg/Kg-dry	356890	1	05/23/2023 14:45	RC
1,1,2,2-Tetrachloroethane	BRL	0.0050		mg/Kg-dry	356890	1	05/23/2023 14:45	RC
1,1,2-Trichloroethane	BRL	0.0050		mg/Kg-dry	356890	1	05/23/2023 14:45	RC
1,1-Dichloroethane	BRL	0.0050		mg/Kg-dry	356890	1	05/23/2023 14:45	RC
1,1-Dichloroethene	BRL	0.0050		mg/Kg-dry	356890	1	05/23/2023 14:45	RC
1,2,4-Trichlorobenzene	BRL	0.0050		mg/Kg-dry	356890	1	05/23/2023 14:45	RC
1,2-Dibromo-3-chloropropane	BRL	0.0050		mg/Kg-dry	356890	1	05/23/2023 14:45	RC
1,2-Dibromoethane	BRL	0.0050		mg/Kg-dry	356890	1	05/23/2023 14:45	RC
1,2-Dichlorobenzene	BRL	0.0050		mg/Kg-dry	356890	1	05/23/2023 14:45	RC
1,2-Dichloroethane	BRL	0.0050		mg/Kg-dry	356890	1	05/23/2023 14:45	RC
1,2-Dichloropropane	BRL	0.0050		mg/Kg-dry	356890	1	05/23/2023 14:45	RC
1,3-Dichlorobenzene	BRL	0.0050		mg/Kg-dry	356890	1	05/23/2023 14:45	RC
1,4-Dichlorobenzene	BRL	0.0050		mg/Kg-dry	356890	1	05/23/2023 14:45	RC
2-Butanone	BRL	0.050		mg/Kg-dry	356890	1	05/23/2023 14:45	RC

Qualifiers:

- * Value exceeds maximum contaminant level
- BRL Below reporting limit
- H Holding times for preparation or analysis exceeded
- N Analyte not NELAC certified
- B Analyte detected in the associated method blank
- > Greater than Result value

- E Estimated (value above quantitation range)
- S Spike Recovery outside limits due to matrix
- Narr See case narrative
- F Analyzed in the lab which is a deviation from the method
- < Less than Result value
- J Estimated value detected below Reporting Limit

Client: Professional Service Industries, Inc.
Project Name: Albertville
Lab ID: 2305Q39-002

Client Sample ID: B1 3
Collection Date: 5/18/2023 11:35:00 AM
Matrix: Soil

Analyses	Result	Reporting Limit	Qual	Units	BatchID	Dilution Factor	Date Analyzed	Analyst
TCL VOLATILE ORGANICS SW8260D		(SW5035)						
2-Hexanone	BRL	0.0100		mg/Kg-dry	356890	1	05/23/2023 14:45	RC
4-Methyl-2-pentanone	BRL	0.0100		mg/Kg-dry	356890	1	05/23/2023 14:45	RC
Acetone	BRL	0.100		mg/Kg-dry	356890	1	05/23/2023 14:45	RC
Benzene	BRL	0.0050		mg/Kg-dry	356890	1	05/23/2023 14:45	RC
Bromodichloromethane	BRL	0.0050		mg/Kg-dry	356890	1	05/23/2023 14:45	RC
Bromoform	BRL	0.0050		mg/Kg-dry	356890	1	05/23/2023 14:45	RC
Bromomethane	BRL	0.0050		mg/Kg-dry	356890	1	05/23/2023 14:45	RC
Carbon disulfide	BRL	0.0100		mg/Kg-dry	356890	1	05/23/2023 14:45	RC
Carbon tetrachloride	BRL	0.0050		mg/Kg-dry	356890	1	05/23/2023 14:45	RC
Chlorobenzene	BRL	0.0050		mg/Kg-dry	356890	1	05/23/2023 14:45	RC
Chloroethane	BRL	0.0100		mg/Kg-dry	356890	1	05/23/2023 14:45	RC
Chloroform	BRL	0.0050		mg/Kg-dry	356890	1	05/23/2023 14:45	RC
Chloromethane	BRL	0.0100		mg/Kg-dry	356890	1	05/23/2023 14:45	RC
cis-1,2-Dichloroethene	BRL	0.0050		mg/Kg-dry	356890	1	05/23/2023 14:45	RC
cis-1,3-Dichloropropene	BRL	0.0050		mg/Kg-dry	356890	1	05/23/2023 14:45	RC
Cyclohexane	BRL	0.0050		mg/Kg-dry	356890	1	05/23/2023 14:45	RC
Dibromochloromethane	BRL	0.0050		mg/Kg-dry	356890	1	05/23/2023 14:45	RC
Dichlorodifluoromethane	BRL	0.0100		mg/Kg-dry	356890	1	05/23/2023 14:45	RC
Ethylbenzene	BRL	0.0050		mg/Kg-dry	356890	1	05/23/2023 14:45	RC
Freon-113	BRL	0.0100		mg/Kg-dry	356890	1	05/23/2023 14:45	RC
Isopropylbenzene	BRL	0.0050		mg/Kg-dry	356890	1	05/23/2023 14:45	RC
m,p-Xylene	BRL	0.0050		mg/Kg-dry	356890	1	05/23/2023 14:45	RC
Methyl acetate	BRL	0.0050		mg/Kg-dry	356890	1	05/23/2023 14:45	RC
Methyl tert-butyl ether	BRL	0.0050		mg/Kg-dry	356890	1	05/23/2023 14:45	RC
Methylcyclohexane	BRL	0.0050		mg/Kg-dry	356890	1	05/23/2023 14:45	RC
Methylene chloride	BRL	0.020		mg/Kg-dry	356890	1	05/23/2023 14:45	RC
o-Xylene	BRL	0.0050		mg/Kg-dry	356890	1	05/23/2023 14:45	RC
Styrene	BRL	0.0050		mg/Kg-dry	356890	1	05/23/2023 14:45	RC
Tetrachloroethene	BRL	0.0050		mg/Kg-dry	356890	1	05/23/2023 14:45	RC
Toluene	BRL	0.0050		mg/Kg-dry	356890	1	05/23/2023 14:45	RC
trans-1,2-Dichloroethene	BRL	0.0050		mg/Kg-dry	356890	1	05/23/2023 14:45	RC
trans-1,3-Dichloropropene	BRL	0.0050		mg/Kg-dry	356890	1	05/23/2023 14:45	RC
Trichloroethene	BRL	0.0050		mg/Kg-dry	356890	1	05/23/2023 14:45	RC
Trichlorofluoromethane	BRL	0.0050		mg/Kg-dry	356890	1	05/23/2023 14:45	RC
Vinyl chloride	BRL	0.0100		mg/Kg-dry	356890	1	05/23/2023 14:45	RC
1,2-Dichloroethene, Total	BRL	0.0100		mg/Kg-dry	356890	1	05/23/2023 14:45	RC
Xylenes, Total	BRL	0.0050		mg/Kg-dry	356890	1	05/23/2023 14:45	RC
Surr: 4-Bromofluorobenzene	88.9	63-123		%REC	356890	1	05/23/2023 14:45	RC
Surr: Dibromofluoromethane	98.8	72-132		%REC	356890	1	05/23/2023 14:45	RC
Surr: Toluene-d8	96.2	70-128		%REC	356890	1	05/23/2023 14:45	RC
METALS, TOTAL SW6010D		(SW3050B)						
Arsenic	10.4	2.07		mg/Kg-dry	356784	1	05/24/2023 13:33	TA
Barium	768	20.7		mg/Kg-dry	356784	5	05/26/2023 18:37	TA
Cadmium	19.1	2.07		mg/Kg-dry	356784	1	05/24/2023 13:33	TA

Qualifiers:

- * Value exceeds maximum contaminant level
- BRL Below reporting limit
- H Holding times for preparation or analysis exceeded
- N Analyte not NELAC certified
- B Analyte detected in the associated method blank
- > Greater than Result value

- E Estimated (value above quantitation range)
- S Spike Recovery outside limits due to matrix
- Narr See case narrative
- F Analyzed in the lab which is a deviation from the method
- < Less than Result value
- J Estimated value detected below Reporting Limit

Client: Professional Service Industries, Inc.	Client Sample ID: B1 3
Project Name: Albertville	Collection Date: 5/18/2023 11:35:00 AM
Lab ID: 2305Q39-002	Matrix: Soil

Analyses	Result	Reporting Limit	Qual	Units	BatchID	Dilution Factor	Date Analyzed	Analyst
METALS, TOTAL SW6010D					(SW3050B)			
Chromium	33.7	2.07		mg/Kg-dry	356784	1	05/24/2023 13:33	TA
Lead	846	4.14		mg/Kg-dry	356784	1	05/24/2023 13:33	TA
Selenium	BRL	2.90		mg/Kg-dry	356784	1	05/24/2023 13:33	TA
Silver	BRL	2.07		mg/Kg-dry	356784	1	05/24/2023 13:33	TA
PERCENT MOISTURE D2216								
Percent Moisture	14.6	0		wt%	R516997	1	05/23/2023 00:00	JW

Qualifiers:	* Value exceeds maximum contaminant level	E Estimated (value above quantitation range)
	BRL Below reporting limit	S Spike Recovery outside limits due to matrix
	H Holding times for preparation or analysis exceeded	Narr See case narrative
	N Analyte not NELAC certified	F Analyzed in the lab which is a deviation from the method
	B Analyte detected in the associated method blank	< Less than Result value
	> Greater than Result value	J Estimated value detected below Reporting Limit

Client: Professional Service Industries, Inc.	Client Sample ID: B2 0/1
Project Name: Albertville	Collection Date: 5/18/2023 12:00:00 PM
Lab ID: 2305Q39-003	Matrix: Soil

Analyses	Result	Reporting Limit	Qual	Units	BatchID	Dilution Factor	Date Analyzed	Analyst
Total Mercury by SW7473		(SW7473)						
Mercury	BRL	0.112		mg/Kg-dry	356856	1	05/24/2023 13:56	GR
TCL-SEMIVOLATILE ORGANICS SW8270E		(SW3550C)						
1,1'-Biphenyl	BRL	0.37		mg/Kg-dry	356816	1	05/25/2023 12:00	YH
2,4,5-Trichlorophenol	BRL	1.9		mg/Kg-dry	356816	1	05/25/2023 12:00	YH
2,4,6-Trichlorophenol	BRL	0.37		mg/Kg-dry	356816	1	05/25/2023 12:00	YH
2,4-Dichlorophenol	BRL	0.37		mg/Kg-dry	356816	1	05/25/2023 12:00	YH
2,4-Dimethylphenol	BRL	0.37		mg/Kg-dry	356816	1	05/25/2023 12:00	YH
2,4-Dinitrophenol	BRL	1.9		mg/Kg-dry	356816	1	05/25/2023 12:00	YH
2,4-Dinitrotoluene	BRL	0.37		mg/Kg-dry	356816	1	05/25/2023 12:00	YH
2,6-Dinitrotoluene	BRL	0.37		mg/Kg-dry	356816	1	05/25/2023 12:00	YH
2-Chloronaphthalene	BRL	0.37		mg/Kg-dry	356816	1	05/25/2023 12:00	YH
2-Chlorophenol	BRL	0.37		mg/Kg-dry	356816	1	05/25/2023 12:00	YH
2-Methylnaphthalene	BRL	0.37		mg/Kg-dry	356816	1	05/25/2023 12:00	YH
2-Methylphenol	BRL	0.37		mg/Kg-dry	356816	1	05/25/2023 12:00	YH
2-Nitroaniline	BRL	1.9		mg/Kg-dry	356816	1	05/25/2023 12:00	YH
2-Nitrophenol	BRL	0.37		mg/Kg-dry	356816	1	05/25/2023 12:00	YH
3,3'-Dichlorobenzidine	BRL	0.75		mg/Kg-dry	356816	1	05/25/2023 12:00	YH
3-Nitroaniline	BRL	1.9		mg/Kg-dry	356816	1	05/25/2023 12:00	YH
4,6-Dinitro-2-methylphenol	BRL	1.9		mg/Kg-dry	356816	1	05/25/2023 12:00	YH
4-Bromophenyl phenyl ether	BRL	0.37		mg/Kg-dry	356816	1	05/25/2023 12:00	YH
4-Chloro-3-methylphenol	BRL	0.37		mg/Kg-dry	356816	1	05/25/2023 12:00	YH
4-Chloroaniline	BRL	0.37		mg/Kg-dry	356816	1	05/25/2023 12:00	YH
4-Chlorophenyl phenyl ether	BRL	0.37		mg/Kg-dry	356816	1	05/25/2023 12:00	YH
4-Methylphenol	BRL	0.37		mg/Kg-dry	356816	1	05/25/2023 12:00	YH
4-Nitroaniline	BRL	1.9		mg/Kg-dry	356816	1	05/25/2023 12:00	YH
4-Nitrophenol	BRL	1.9		mg/Kg-dry	356816	1	05/25/2023 12:00	YH
Acenaphthene	BRL	0.37		mg/Kg-dry	356816	1	05/25/2023 12:00	YH
Acenaphthylene	BRL	0.37		mg/Kg-dry	356816	1	05/25/2023 12:00	YH
Acetophenone	BRL	0.37		mg/Kg-dry	356816	1	05/25/2023 12:00	YH
Anthracene	BRL	0.37		mg/Kg-dry	356816	1	05/25/2023 12:00	YH
Atrazine	BRL	0.37		mg/Kg-dry	356816	1	05/25/2023 12:00	YH
Benz(a)anthracene	BRL	0.37		mg/Kg-dry	356816	1	05/25/2023 12:00	YH
Benzaldehyde	BRL	0.37		mg/Kg-dry	356816	1	05/25/2023 12:00	YH
Benzo(a)pyrene	BRL	0.37		mg/Kg-dry	356816	1	05/25/2023 12:00	YH
Benzo(b)fluoranthene	BRL	0.37		mg/Kg-dry	356816	1	05/25/2023 12:00	YH
Benzo(g,h,i)perylene	BRL	0.37		mg/Kg-dry	356816	1	05/25/2023 12:00	YH
Benzo(k)fluoranthene	BRL	0.37		mg/Kg-dry	356816	1	05/25/2023 12:00	YH
Bis(2-chloroethoxy)methane	BRL	0.37		mg/Kg-dry	356816	1	05/25/2023 12:00	YH
Bis(2-chloroethyl)ether	BRL	0.37		mg/Kg-dry	356816	1	05/25/2023 12:00	YH
Bis(2-chloroisopropyl)ether	BRL	0.37		mg/Kg-dry	356816	1	05/25/2023 12:00	YH
Bis(2-ethylhexyl)phthalate	0.49	0.37		mg/Kg-dry	356816	1	05/25/2023 12:00	YH
Butyl benzyl phthalate	BRL	0.37		mg/Kg-dry	356816	1	05/25/2023 12:00	YH
Caprolactam	BRL	0.37		mg/Kg-dry	356816	1	05/25/2023 12:00	YH
Carbazole	BRL	0.37		mg/Kg-dry	356816	1	05/25/2023 12:00	YH

Qualifiers:	* Value exceeds maximum contaminant level	E Estimated (value above quantitation range)
	BRL Below reporting limit	S Spike Recovery outside limits due to matrix
	H Holding times for preparation or analysis exceeded	Narr See case narrative
	N Analyte not NELAC certified	F Analyzed in the lab which is a deviation from the method
	B Analyte detected in the associated method blank	< Less than Result value
	> Greater than Result value	J Estimated value detected below Reporting Limit

Client: Professional Service Industries, Inc.	Client Sample ID: B2 0/1
Project Name: Albertville	Collection Date: 5/18/2023 12:00:00 PM
Lab ID: 2305Q39-003	Matrix: Soil

Analyses	Result	Reporting Limit	Qual	Units	BatchID	Dilution Factor	Date Analyzed	Analyst
TCL-SEMIVOLATILE ORGANICS SW8270E		(SW3550C)						
Chrysene	BRL	0.37		mg/Kg-dry	356816	1	05/25/2023 12:00	YH
Di-n-butyl phthalate	BRL	0.37		mg/Kg-dry	356816	1	05/25/2023 12:00	YH
Di-n-octyl phthalate	BRL	0.37		mg/Kg-dry	356816	1	05/25/2023 12:00	YH
Dibenz(a,h)anthracene	BRL	0.37		mg/Kg-dry	356816	1	05/25/2023 12:00	YH
Dibenzofuran	BRL	0.37		mg/Kg-dry	356816	1	05/25/2023 12:00	YH
Diethyl phthalate	BRL	0.37		mg/Kg-dry	356816	1	05/25/2023 12:00	YH
Dimethyl phthalate	BRL	0.37		mg/Kg-dry	356816	1	05/25/2023 12:00	YH
Fluoranthene	BRL	0.37		mg/Kg-dry	356816	1	05/25/2023 12:00	YH
Fluorene	BRL	0.37		mg/Kg-dry	356816	1	05/25/2023 12:00	YH
Hexachlorobenzene	BRL	0.37		mg/Kg-dry	356816	1	05/25/2023 12:00	YH
Hexachlorobutadiene	BRL	0.37		mg/Kg-dry	356816	1	05/25/2023 12:00	YH
Hexachlorocyclopentadiene	BRL	0.74		mg/Kg-dry	356816	1	05/25/2023 12:00	YH
Hexachloroethane	BRL	0.37		mg/Kg-dry	356816	1	05/25/2023 12:00	YH
Indeno(1,2,3-cd)pyrene	BRL	0.37		mg/Kg-dry	356816	1	05/25/2023 12:00	YH
Isophorone	BRL	0.37		mg/Kg-dry	356816	1	05/25/2023 12:00	YH
N-Nitrosodi-n-propylamine	BRL	0.37		mg/Kg-dry	356816	1	05/25/2023 12:00	YH
N-Nitrosodiphenylamine	BRL	0.37		mg/Kg-dry	356816	1	05/25/2023 12:00	YH
Naphthalene	BRL	0.37		mg/Kg-dry	356816	1	05/25/2023 12:00	YH
Nitrobenzene	BRL	0.37		mg/Kg-dry	356816	1	05/25/2023 12:00	YH
Pentachlorophenol	BRL	1.9		mg/Kg-dry	356816	1	05/25/2023 12:00	YH
Phenanthrene	BRL	0.37		mg/Kg-dry	356816	1	05/25/2023 12:00	YH
Phenol	BRL	0.37		mg/Kg-dry	356816	1	05/25/2023 12:00	YH
Pyrene	BRL	0.37		mg/Kg-dry	356816	1	05/25/2023 12:00	YH
Surr: 2,4,6-Tribromophenol	65.6	45.2-131		%REC	356816	1	05/25/2023 12:00	YH
Surr: 2-Fluorobiphenyl	55.2	52.3-116		%REC	356816	1	05/25/2023 12:00	YH
Surr: 2-Fluorophenol	48.9	43-120		%REC	356816	1	05/25/2023 12:00	YH
Surr: 4-Terphenyl-d14	62.6	53.2-127		%REC	356816	1	05/25/2023 12:00	YH
Surr: Nitrobenzene-d5	44.4	44.2-118		%REC	356816	1	05/25/2023 12:00	YH
Surr: Phenol-d5	56.3	47.4-120		%REC	356816	1	05/25/2023 12:00	YH
TCL VOLATILE ORGANICS SW8260D		(SW5035)						
1,1,1-Trichloroethane	BRL	0.30		mg/Kg-dry	356861	50	05/24/2023 19:30	AV
1,1,2,2-Tetrachloroethane	BRL	0.30		mg/Kg-dry	356861	50	05/24/2023 19:30	AV
1,1,2-Trichloroethane	BRL	0.30		mg/Kg-dry	356861	50	05/24/2023 19:30	AV
1,1-Dichloroethane	BRL	0.30		mg/Kg-dry	356861	50	05/24/2023 19:30	AV
1,1-Dichloroethene	BRL	0.30		mg/Kg-dry	356861	50	05/24/2023 19:30	AV
1,2,4-Trichlorobenzene	BRL	0.30		mg/Kg-dry	356861	50	05/24/2023 19:30	AV
1,2-Dibromo-3-chloropropane	BRL	0.30		mg/Kg-dry	356861	50	05/24/2023 19:30	AV
1,2-Dibromoethane	BRL	0.30		mg/Kg-dry	356861	50	05/24/2023 19:30	AV
1,2-Dichlorobenzene	BRL	0.30		mg/Kg-dry	356861	50	05/24/2023 19:30	AV
1,2-Dichloroethane	BRL	0.30		mg/Kg-dry	356861	50	05/24/2023 19:30	AV
1,2-Dichloropropane	BRL	0.30		mg/Kg-dry	356861	50	05/24/2023 19:30	AV
1,3-Dichlorobenzene	BRL	0.30		mg/Kg-dry	356861	50	05/24/2023 19:30	AV
1,4-Dichlorobenzene	BRL	0.30		mg/Kg-dry	356861	50	05/24/2023 19:30	AV
2-Butanone	BRL	3.0		mg/Kg-dry	356861	50	05/24/2023 19:30	AV

Qualifiers:

- * Value exceeds maximum contaminant level
- BRL Below reporting limit
- H Holding times for preparation or analysis exceeded
- N Analyte not NELAC certified
- B Analyte detected in the associated method blank
- > Greater than Result value

- E Estimated (value above quantitation range)
- S Spike Recovery outside limits due to matrix
- Narr See case narrative
- F Analyzed in the lab which is a deviation from the method
- < Less than Result value
- J Estimated value detected below Reporting Limit

Client: Professional Service Industries, Inc.	Client Sample ID: B2 0/1
Project Name: Albertville	Collection Date: 5/18/2023 12:00:00 PM
Lab ID: 2305Q39-003	Matrix: Soil

Analyses	Result	Reporting Limit	Qual	Units	BatchID	Dilution Factor	Date Analyzed	Analyst
TCL VOLATILE ORGANICS SW8260D		(SW5035)						
2-Hexanone	BRL	0.59		mg/Kg-dry	356861	50	05/24/2023 19:30	AV
4-Methyl-2-pentanone	BRL	0.59		mg/Kg-dry	356861	50	05/24/2023 19:30	AV
Acetone	BRL	5.9		mg/Kg-dry	356861	50	05/24/2023 19:30	AV
Benzene	BRL	0.30		mg/Kg-dry	356861	50	05/24/2023 19:30	AV
Bromodichloromethane	BRL	0.30		mg/Kg-dry	356861	50	05/24/2023 19:30	AV
Bromoform	BRL	0.30		mg/Kg-dry	356861	50	05/24/2023 19:30	AV
Bromomethane	BRL	0.30		mg/Kg-dry	356861	50	05/24/2023 19:30	AV
Carbon disulfide	BRL	0.59		mg/Kg-dry	356861	50	05/24/2023 19:30	AV
Carbon tetrachloride	BRL	0.30		mg/Kg-dry	356861	50	05/24/2023 19:30	AV
Chlorobenzene	BRL	0.30		mg/Kg-dry	356861	50	05/24/2023 19:30	AV
Chloroethane	BRL	0.59		mg/Kg-dry	356861	50	05/24/2023 19:30	AV
Chloroform	BRL	0.30		mg/Kg-dry	356861	50	05/24/2023 19:30	AV
Chloromethane	BRL	0.59		mg/Kg-dry	356861	50	05/24/2023 19:30	AV
cis-1,2-Dichloroethene	BRL	0.30		mg/Kg-dry	356861	50	05/24/2023 19:30	AV
cis-1,3-Dichloropropene	BRL	0.30		mg/Kg-dry	356861	50	05/24/2023 19:30	AV
Cyclohexane	BRL	0.30		mg/Kg-dry	356861	50	05/24/2023 19:30	AV
Dibromochloromethane	BRL	0.30		mg/Kg-dry	356861	50	05/24/2023 19:30	AV
Dichlorodifluoromethane	BRL	0.59		mg/Kg-dry	356861	50	05/24/2023 19:30	AV
Ethylbenzene	BRL	0.30		mg/Kg-dry	356861	50	05/24/2023 19:30	AV
Freon-113	BRL	0.59		mg/Kg-dry	356861	50	05/24/2023 19:30	AV
Isopropylbenzene	BRL	0.30		mg/Kg-dry	356861	50	05/24/2023 19:30	AV
m,p-Xylene	BRL	0.30		mg/Kg-dry	356861	50	05/24/2023 19:30	AV
Methyl acetate	BRL	0.30		mg/Kg-dry	356861	50	05/24/2023 19:30	AV
Methyl tert-butyl ether	BRL	0.30		mg/Kg-dry	356861	50	05/24/2023 19:30	AV
Methylcyclohexane	BRL	0.30		mg/Kg-dry	356861	50	05/24/2023 19:30	AV
Methylene chloride	BRL	1.2		mg/Kg-dry	356861	50	05/24/2023 19:30	AV
o-Xylene	BRL	0.30		mg/Kg-dry	356861	50	05/24/2023 19:30	AV
Styrene	BRL	0.30		mg/Kg-dry	356861	50	05/24/2023 19:30	AV
Tetrachloroethene	BRL	0.30		mg/Kg-dry	356861	50	05/24/2023 19:30	AV
Toluene	BRL	0.30		mg/Kg-dry	356861	50	05/24/2023 19:30	AV
trans-1,2-Dichloroethene	BRL	0.30		mg/Kg-dry	356861	50	05/24/2023 19:30	AV
trans-1,3-Dichloropropene	BRL	0.30		mg/Kg-dry	356861	50	05/24/2023 19:30	AV
Trichloroethene	BRL	0.30		mg/Kg-dry	356861	50	05/24/2023 19:30	AV
Trichlorofluoromethane	BRL	0.30		mg/Kg-dry	356861	50	05/24/2023 19:30	AV
Vinyl chloride	BRL	0.59		mg/Kg-dry	356861	50	05/24/2023 19:30	AV
1,2-Dichloroethene, Total	BRL	0.59		mg/Kg-dry	356861	50	05/24/2023 19:30	AV
Xylenes, Total	BRL	0.30		mg/Kg-dry	356861	50	05/24/2023 19:30	AV
Surr: 4-Bromofluorobenzene	98.2	63-123		%REC	356861	50	05/24/2023 19:30	AV
Surr: Dibromofluoromethane	83.3	72-132		%REC	356861	50	05/24/2023 19:30	AV
Surr: Toluene-d8	87.5	70-128		%REC	356861	50	05/24/2023 19:30	AV
POLYCHLORINATED BIPHENYLS SW8082A		(SW3546)						
Aroclor 1016	BRL	0.037		mg/Kg-dry	356680	1	05/24/2023 03:43	UH
Aroclor 1221	BRL	0.037		mg/Kg-dry	356680	1	05/24/2023 03:43	UH
Aroclor 1232	BRL	0.037		mg/Kg-dry	356680	1	05/24/2023 03:43	UH

Qualifiers:

- * Value exceeds maximum contaminant level
- BRL Below reporting limit
- H Holding times for preparation or analysis exceeded
- N Analyte not NELAC certified
- B Analyte detected in the associated method blank
- > Greater than Result value

- E Estimated (value above quantitation range)
- S Spike Recovery outside limits due to matrix
- Narr See case narrative
- F Analyzed in the lab which is a deviation from the method
- < Less than Result value
- J Estimated value detected below Reporting Limit

Client: Professional Service Industries, Inc.	Client Sample ID: B2 0/1
Project Name: Albertville	Collection Date: 5/18/2023 12:00:00 PM
Lab ID: 2305Q39-003	Matrix: Soil

Analyses	Result	Reporting Limit	Qual	Units	BatchID	Dilution Factor	Date Analyzed	Analyst
POLYCHLORINATED BIPHENYLS SW8082A		(SW3546)						
Aroclor 1242	BRL	0.037		mg/Kg-dry	356680	1	05/24/2023 03:43	UH
Aroclor 1248	BRL	0.037		mg/Kg-dry	356680	1	05/24/2023 03:43	UH
Aroclor 1254	BRL	0.037		mg/Kg-dry	356680	1	05/24/2023 03:43	UH
Aroclor 1260	BRL	0.037		mg/Kg-dry	356680	1	05/24/2023 03:43	UH
Aroclor 1262	BRL	0.037		mg/Kg-dry	356680	1	05/24/2023 03:43	UH
Aroclor 1268	BRL	0.037		mg/Kg-dry	356680	1	05/24/2023 03:43	UH
Surr: Decachlorobiphenyl	81.2	45-130		%REC	356680	1	05/24/2023 03:43	UH
Surr: Tetrachloro-m-xylene	79.1	49-131		%REC	356680	1	05/24/2023 03:43	UH
METALS, TOTAL SW6010D		(SW3050B)						
Arsenic	6.48	2.05		mg/Kg-dry	356784	1	05/24/2023 13:36	TA
Barium	117	4.11		mg/Kg-dry	356784	1	05/24/2023 13:36	TA
Cadmium	4.73	2.05		mg/Kg-dry	356784	1	05/24/2023 13:36	TA
Chromium	37.1	2.05		mg/Kg-dry	356784	1	05/24/2023 13:36	TA
Lead	437	4.11		mg/Kg-dry	356784	1	05/24/2023 13:36	TA
Selenium	BRL	2.87		mg/Kg-dry	356784	1	05/24/2023 13:36	TA
Silver	BRL	2.05		mg/Kg-dry	356784	1	05/24/2023 13:36	TA
PERCENT MOISTURE D2216								
Percent Moisture	10.9	0		wt%	R516997	1	05/23/2023 00:00	JW

Qualifiers:

- * Value exceeds maximum contaminant level
- BRL Below reporting limit
- H Holding times for preparation or analysis exceeded
- N Analyte not NELAC certified
- B Analyte detected in the associated method blank
- > Greater than Result value

- E Estimated (value above quantitation range)
- S Spike Recovery outside limits due to matrix
- Narr See case narrative
- F Analyzed in the lab which is a deviation from the method
- < Less than Result value
- J Estimated value detected below Reporting Limit

Client: Professional Service Industries, Inc.
Project Name: Albertville
Lab ID: 2305Q39-004

Client Sample ID: B2 3
Collection Date: 5/18/2023 12:10:00 PM
Matrix: Soil

Analyses	Result	Reporting Limit	Qual	Units	BatchID	Dilution Factor	Date Analyzed	Analyst
Total Mercury by SW7473			(SW7473)					
Mercury	BRL	0.114		mg/Kg-dry	356856	1	05/24/2023 14:04	GR
TCL-SEMIVOLATILE ORGANICS SW8270E			(SW3550C)					
1,1'-Biphenyl	BRL	0.37		mg/Kg-dry	356816	1	05/25/2023 12:28	YH
2,4,5-Trichlorophenol	BRL	1.9		mg/Kg-dry	356816	1	05/25/2023 12:28	YH
2,4,6-Trichlorophenol	BRL	0.37		mg/Kg-dry	356816	1	05/25/2023 12:28	YH
2,4-Dichlorophenol	BRL	0.37		mg/Kg-dry	356816	1	05/25/2023 12:28	YH
2,4-Dimethylphenol	BRL	0.37		mg/Kg-dry	356816	1	05/25/2023 12:28	YH
2,4-Dinitrophenol	BRL	1.9		mg/Kg-dry	356816	1	05/25/2023 12:28	YH
2,4-Dinitrotoluene	BRL	0.37		mg/Kg-dry	356816	1	05/25/2023 12:28	YH
2,6-Dinitrotoluene	BRL	0.37		mg/Kg-dry	356816	1	05/25/2023 12:28	YH
2-Chloronaphthalene	BRL	0.37		mg/Kg-dry	356816	1	05/25/2023 12:28	YH
2-Chlorophenol	BRL	0.37		mg/Kg-dry	356816	1	05/25/2023 12:28	YH
2-Methylnaphthalene	BRL	0.37		mg/Kg-dry	356816	1	05/25/2023 12:28	YH
2-Methylphenol	BRL	0.37		mg/Kg-dry	356816	1	05/25/2023 12:28	YH
2-Nitroaniline	BRL	1.9		mg/Kg-dry	356816	1	05/25/2023 12:28	YH
2-Nitrophenol	BRL	0.37		mg/Kg-dry	356816	1	05/25/2023 12:28	YH
3,3'-Dichlorobenzidine	BRL	0.76		mg/Kg-dry	356816	1	05/25/2023 12:28	YH
3-Nitroaniline	BRL	1.9		mg/Kg-dry	356816	1	05/25/2023 12:28	YH
4,6-Dinitro-2-methylphenol	BRL	1.9		mg/Kg-dry	356816	1	05/25/2023 12:28	YH
4-Bromophenyl phenyl ether	BRL	0.37		mg/Kg-dry	356816	1	05/25/2023 12:28	YH
4-Chloro-3-methylphenol	BRL	0.37		mg/Kg-dry	356816	1	05/25/2023 12:28	YH
4-Chloroaniline	BRL	0.37		mg/Kg-dry	356816	1	05/25/2023 12:28	YH
4-Chlorophenyl phenyl ether	BRL	0.37		mg/Kg-dry	356816	1	05/25/2023 12:28	YH
4-Methylphenol	BRL	0.37		mg/Kg-dry	356816	1	05/25/2023 12:28	YH
4-Nitroaniline	BRL	1.9		mg/Kg-dry	356816	1	05/25/2023 12:28	YH
4-Nitrophenol	BRL	1.9		mg/Kg-dry	356816	1	05/25/2023 12:28	YH
Acenaphthene	BRL	0.37		mg/Kg-dry	356816	1	05/25/2023 12:28	YH
Acenaphthylene	BRL	0.37		mg/Kg-dry	356816	1	05/25/2023 12:28	YH
Acetophenone	BRL	0.37		mg/Kg-dry	356816	1	05/25/2023 12:28	YH
Anthracene	BRL	0.37		mg/Kg-dry	356816	1	05/25/2023 12:28	YH
Atrazine	BRL	0.37		mg/Kg-dry	356816	1	05/25/2023 12:28	YH
Benz(a)anthracene	BRL	0.37		mg/Kg-dry	356816	1	05/25/2023 12:28	YH
Benzaldehyde	BRL	0.37		mg/Kg-dry	356816	1	05/25/2023 12:28	YH
Benzo(a)pyrene	BRL	0.37		mg/Kg-dry	356816	1	05/25/2023 12:28	YH
Benzo(b)fluoranthene	BRL	0.37		mg/Kg-dry	356816	1	05/25/2023 12:28	YH
Benzo(g,h,i)perylene	BRL	0.37		mg/Kg-dry	356816	1	05/25/2023 12:28	YH
Benzo(k)fluoranthene	BRL	0.37		mg/Kg-dry	356816	1	05/25/2023 12:28	YH
Bis(2-chloroethoxy)methane	BRL	0.37		mg/Kg-dry	356816	1	05/25/2023 12:28	YH
Bis(2-chloroethyl)ether	BRL	0.37		mg/Kg-dry	356816	1	05/25/2023 12:28	YH
Bis(2-chloroisopropyl)ether	BRL	0.37		mg/Kg-dry	356816	1	05/25/2023 12:28	YH
Bis(2-ethylhexyl)phthalate	BRL	0.37		mg/Kg-dry	356816	1	05/25/2023 12:28	YH
Butyl benzyl phthalate	BRL	0.37		mg/Kg-dry	356816	1	05/25/2023 12:28	YH
Caprolactam	BRL	0.37		mg/Kg-dry	356816	1	05/25/2023 12:28	YH
Carbazole	BRL	0.37		mg/Kg-dry	356816	1	05/25/2023 12:28	YH

Qualifiers:

- * Value exceeds maximum contaminant level
- BRL Below reporting limit
- H Holding times for preparation or analysis exceeded
- N Analyte not NELAC certified
- B Analyte detected in the associated method blank
- > Greater than Result value

- E Estimated (value above quantitation range)
- S Spike Recovery outside limits due to matrix
- Narr See case narrative
- F Analyzed in the lab which is a deviation from the method
- < Less than Result value
- J Estimated value detected below Reporting Limit

Client: Professional Service Industries, Inc.	Client Sample ID: B2 3
Project Name: Albertville	Collection Date: 5/18/2023 12:10:00 PM
Lab ID: 2305Q39-004	Matrix: Soil

Analyses	Result	Reporting Limit	Qual	Units	BatchID	Dilution Factor	Date Analyzed	Analyst
TCL-SEMIVOLATILE ORGANICS SW8270E		(SW3550C)						
Chrysene	BRL	0.37		mg/Kg-dry	356816	1	05/25/2023 12:28	YH
Di-n-butyl phthalate	BRL	0.37		mg/Kg-dry	356816	1	05/25/2023 12:28	YH
Di-n-octyl phthalate	BRL	0.37		mg/Kg-dry	356816	1	05/25/2023 12:28	YH
Dibenz(a,h)anthracene	BRL	0.37		mg/Kg-dry	356816	1	05/25/2023 12:28	YH
Dibenzofuran	BRL	0.37		mg/Kg-dry	356816	1	05/25/2023 12:28	YH
Diethyl phthalate	BRL	0.37		mg/Kg-dry	356816	1	05/25/2023 12:28	YH
Dimethyl phthalate	BRL	0.37		mg/Kg-dry	356816	1	05/25/2023 12:28	YH
Fluoranthene	BRL	0.37		mg/Kg-dry	356816	1	05/25/2023 12:28	YH
Fluorene	BRL	0.37		mg/Kg-dry	356816	1	05/25/2023 12:28	YH
Hexachlorobenzene	BRL	0.37		mg/Kg-dry	356816	1	05/25/2023 12:28	YH
Hexachlorobutadiene	BRL	0.37		mg/Kg-dry	356816	1	05/25/2023 12:28	YH
Hexachlorocyclopentadiene	BRL	0.75		mg/Kg-dry	356816	1	05/25/2023 12:28	YH
Hexachloroethane	BRL	0.37		mg/Kg-dry	356816	1	05/25/2023 12:28	YH
Indeno(1,2,3-cd)pyrene	BRL	0.37		mg/Kg-dry	356816	1	05/25/2023 12:28	YH
Isophorone	BRL	0.37		mg/Kg-dry	356816	1	05/25/2023 12:28	YH
N-Nitrosodi-n-propylamine	BRL	0.37		mg/Kg-dry	356816	1	05/25/2023 12:28	YH
N-Nitrosodiphenylamine	BRL	0.37		mg/Kg-dry	356816	1	05/25/2023 12:28	YH
Naphthalene	BRL	0.37		mg/Kg-dry	356816	1	05/25/2023 12:28	YH
Nitrobenzene	BRL	0.37		mg/Kg-dry	356816	1	05/25/2023 12:28	YH
Pentachlorophenol	BRL	1.9		mg/Kg-dry	356816	1	05/25/2023 12:28	YH
Phenanthrene	BRL	0.37		mg/Kg-dry	356816	1	05/25/2023 12:28	YH
Phenol	BRL	0.37		mg/Kg-dry	356816	1	05/25/2023 12:28	YH
Pyrene	BRL	0.37		mg/Kg-dry	356816	1	05/25/2023 12:28	YH
Surr: 2,4,6-Tribromophenol	65.9	45.2-131		%REC	356816	1	05/25/2023 12:28	YH
Surr: 2-Fluorobiphenyl	50.2	52.3-116	S	%REC	356816	1	05/25/2023 12:28	YH
Surr: 2-Fluorophenol	51.4	43-120		%REC	356816	1	05/25/2023 12:28	YH
Surr: 4-Terphenyl-d14	60.8	53.2-127		%REC	356816	1	05/25/2023 12:28	YH
Surr: Nitrobenzene-d5	41.8	44.2-118	S	%REC	356816	1	05/25/2023 12:28	YH
Surr: Phenol-d5	53.8	47.4-120		%REC	356816	1	05/25/2023 12:28	YH
TCL VOLATILE ORGANICS SW8260D		(SW5035)						
1,1,1-Trichloroethane	BRL	0.0055		mg/Kg-dry	356890	1	05/23/2023 15:09	RC
1,1,2,2-Tetrachloroethane	BRL	0.0055		mg/Kg-dry	356890	1	05/23/2023 15:09	RC
1,1,2-Trichloroethane	BRL	0.0055		mg/Kg-dry	356890	1	05/23/2023 15:09	RC
1,1-Dichloroethane	BRL	0.0055		mg/Kg-dry	356890	1	05/23/2023 15:09	RC
1,1-Dichloroethene	BRL	0.0055		mg/Kg-dry	356890	1	05/23/2023 15:09	RC
1,2,4-Trichlorobenzene	BRL	0.0055		mg/Kg-dry	356890	1	05/23/2023 15:09	RC
1,2-Dibromo-3-chloropropane	BRL	0.0055		mg/Kg-dry	356890	1	05/23/2023 15:09	RC
1,2-Dibromoethane	BRL	0.0055		mg/Kg-dry	356890	1	05/23/2023 15:09	RC
1,2-Dichlorobenzene	BRL	0.0055		mg/Kg-dry	356890	1	05/23/2023 15:09	RC
1,2-Dichloroethane	BRL	0.0055		mg/Kg-dry	356890	1	05/23/2023 15:09	RC
1,2-Dichloropropane	BRL	0.0055		mg/Kg-dry	356890	1	05/23/2023 15:09	RC
1,3-Dichlorobenzene	BRL	0.0055		mg/Kg-dry	356890	1	05/23/2023 15:09	RC
1,4-Dichlorobenzene	BRL	0.0055		mg/Kg-dry	356890	1	05/23/2023 15:09	RC
2-Butanone	BRL	0.055		mg/Kg-dry	356890	1	05/23/2023 15:09	RC

Qualifiers:

- * Value exceeds maximum contaminant level
- BRL Below reporting limit
- H Holding times for preparation or analysis exceeded
- N Analyte not NELAC certified
- B Analyte detected in the associated method blank
- > Greater than Result value

- E Estimated (value above quantitation range)
- S Spike Recovery outside limits due to matrix
- Narr See case narrative
- F Analyzed in the lab which is a deviation from the method
- < Less than Result value
- J Estimated value detected below Reporting Limit

Client: Professional Service Industries, Inc.	Client Sample ID: B2 3
Project Name: Albertville	Collection Date: 5/18/2023 12:10:00 PM
Lab ID: 2305Q39-004	Matrix: Soil

Analyses	Result	Reporting Limit	Qual	Units	BatchID	Dilution Factor	Date Analyzed	Analyst
TCL VOLATILE ORGANICS SW8260D		(SW5035)						
2-Hexanone	BRL	0.011		mg/Kg-dry	356890	1	05/23/2023 15:09	RC
4-Methyl-2-pentanone	BRL	0.011		mg/Kg-dry	356890	1	05/23/2023 15:09	RC
Acetone	BRL	0.11		mg/Kg-dry	356890	1	05/23/2023 15:09	RC
Benzene	BRL	0.0055		mg/Kg-dry	356890	1	05/23/2023 15:09	RC
Bromodichloromethane	BRL	0.0055		mg/Kg-dry	356890	1	05/23/2023 15:09	RC
Bromoform	BRL	0.0055		mg/Kg-dry	356890	1	05/23/2023 15:09	RC
Bromomethane	BRL	0.0055		mg/Kg-dry	356890	1	05/23/2023 15:09	RC
Carbon disulfide	BRL	0.011		mg/Kg-dry	356890	1	05/23/2023 15:09	RC
Carbon tetrachloride	BRL	0.0055		mg/Kg-dry	356890	1	05/23/2023 15:09	RC
Chlorobenzene	BRL	0.0055		mg/Kg-dry	356890	1	05/23/2023 15:09	RC
Chloroethane	BRL	0.011		mg/Kg-dry	356890	1	05/23/2023 15:09	RC
Chloroform	BRL	0.0055		mg/Kg-dry	356890	1	05/23/2023 15:09	RC
Chloromethane	BRL	0.011		mg/Kg-dry	356890	1	05/23/2023 15:09	RC
cis-1,2-Dichloroethene	BRL	0.0055		mg/Kg-dry	356890	1	05/23/2023 15:09	RC
cis-1,3-Dichloropropene	BRL	0.0055		mg/Kg-dry	356890	1	05/23/2023 15:09	RC
Cyclohexane	BRL	0.0055		mg/Kg-dry	356890	1	05/23/2023 15:09	RC
Dibromochloromethane	BRL	0.0055		mg/Kg-dry	356890	1	05/23/2023 15:09	RC
Dichlorodifluoromethane	BRL	0.011		mg/Kg-dry	356890	1	05/23/2023 15:09	RC
Ethylbenzene	BRL	0.0055		mg/Kg-dry	356890	1	05/23/2023 15:09	RC
Freon-113	BRL	0.011		mg/Kg-dry	356890	1	05/23/2023 15:09	RC
Isopropylbenzene	BRL	0.0055		mg/Kg-dry	356890	1	05/23/2023 15:09	RC
m,p-Xylene	BRL	0.0055		mg/Kg-dry	356890	1	05/23/2023 15:09	RC
Methyl acetate	BRL	0.0055		mg/Kg-dry	356890	1	05/23/2023 15:09	RC
Methyl tert-butyl ether	BRL	0.0055		mg/Kg-dry	356890	1	05/23/2023 15:09	RC
Methylcyclohexane	BRL	0.0055		mg/Kg-dry	356890	1	05/23/2023 15:09	RC
Methylene chloride	BRL	0.022		mg/Kg-dry	356890	1	05/23/2023 15:09	RC
o-Xylene	BRL	0.0055		mg/Kg-dry	356890	1	05/23/2023 15:09	RC
Styrene	BRL	0.0055		mg/Kg-dry	356890	1	05/23/2023 15:09	RC
Tetrachloroethene	BRL	0.0055		mg/Kg-dry	356890	1	05/23/2023 15:09	RC
Toluene	BRL	0.0055		mg/Kg-dry	356890	1	05/23/2023 15:09	RC
trans-1,2-Dichloroethene	BRL	0.0055		mg/Kg-dry	356890	1	05/23/2023 15:09	RC
trans-1,3-Dichloropropene	BRL	0.0055		mg/Kg-dry	356890	1	05/23/2023 15:09	RC
Trichloroethene	BRL	0.0055		mg/Kg-dry	356890	1	05/23/2023 15:09	RC
Trichlorofluoromethane	BRL	0.0055		mg/Kg-dry	356890	1	05/23/2023 15:09	RC
Vinyl chloride	BRL	0.011		mg/Kg-dry	356890	1	05/23/2023 15:09	RC
1,2-Dichloroethene, Total	BRL	0.011		mg/Kg-dry	356890	1	05/23/2023 15:09	RC
Xylenes, Total	BRL	0.0055		mg/Kg-dry	356890	1	05/23/2023 15:09	RC
Surr: 4-Bromofluorobenzene	89.2	63-123		%REC	356890	1	05/23/2023 15:09	RC
Surr: Dibromofluoromethane	99.7	72-132		%REC	356890	1	05/23/2023 15:09	RC
Surr: Toluene-d8	97.9	70-128		%REC	356890	1	05/23/2023 15:09	RC
METALS, TOTAL SW6010D		(SW3050B)						
Arsenic	BRL	1.94		mg/Kg-dry	356784	1	05/24/2023 13:39	TA
Barium	20.6	3.89		mg/Kg-dry	356784	1	05/24/2023 13:39	TA
Cadmium	BRL	1.94		mg/Kg-dry	356784	1	05/24/2023 13:39	TA

Qualifiers:

- * Value exceeds maximum contaminant level
- BRL Below reporting limit
- H Holding times for preparation or analysis exceeded
- N Analyte not NELAC certified
- B Analyte detected in the associated method blank
- > Greater than Result value

- E Estimated (value above quantitation range)
- S Spike Recovery outside limits due to matrix
- Narr See case narrative
- F Analyzed in the lab which is a deviation from the method
- < Less than Result value
- J Estimated value detected below Reporting Limit

Client: Professional Service Industries, Inc.	Client Sample ID: B2 3
Project Name: Albertville	Collection Date: 5/18/2023 12:10:00 PM
Lab ID: 2305Q39-004	Matrix: Soil

Analyses	Result	Reporting Limit	Qual	Units	BatchID	Dilution Factor	Date Analyzed	Analyst
METALS, TOTAL SW6010D					(SW3050B)			
Chromium	11.6	1.94		mg/Kg-dry	356784	1	05/24/2023 13:39	TA
Lead	136	3.89		mg/Kg-dry	356784	1	05/24/2023 13:39	TA
Selenium	BRL	2.72		mg/Kg-dry	356784	1	05/24/2023 13:39	TA
Silver	BRL	1.94		mg/Kg-dry	356784	1	05/24/2023 13:39	TA
PERCENT MOISTURE D2216								
Percent Moisture	11.9	0		wt%	R516997	1	05/23/2023 00:00	JW

Qualifiers:

- * Value exceeds maximum contaminant level
- BRL Below reporting limit
- H Holding times for preparation or analysis exceeded
- N Analyte not NELAC certified
- B Analyte detected in the associated method blank
- > Greater than Result value

- E Estimated (value above quantitation range)
- S Spike Recovery outside limits due to matrix
- Narr See case narrative
- F Analyzed in the lab which is a deviation from the method
- < Less than Result value
- J Estimated value detected below Reporting Limit

Client: Professional Service Industries, Inc.	Client Sample ID: B3 0/1
Project Name: Albertville	Collection Date: 5/18/2023 12:50:00 PM
Lab ID: 2305Q39-005	Matrix: Soil

Analyses	Result	Reporting Limit	Qual	Units	BatchID	Dilution Factor	Date Analyzed	Analyst
Total Mercury by SW7473		(SW7473)						
Mercury	BRL	0.111		mg/Kg-dry	356856	1	05/24/2023 14:12	GR
TCL-SEMIVOLATILE ORGANICS SW8270E		(SW3550C)						
1,1'-Biphenyl	BRL	0.37		mg/Kg-dry	356816	1	05/25/2023 12:57	YH
2,4,5-Trichlorophenol	BRL	1.9		mg/Kg-dry	356816	1	05/25/2023 12:57	YH
2,4,6-Trichlorophenol	BRL	0.37		mg/Kg-dry	356816	1	05/25/2023 12:57	YH
2,4-Dichlorophenol	BRL	0.37		mg/Kg-dry	356816	1	05/25/2023 12:57	YH
2,4-Dimethylphenol	BRL	0.37		mg/Kg-dry	356816	1	05/25/2023 12:57	YH
2,4-Dinitrophenol	BRL	1.9		mg/Kg-dry	356816	1	05/25/2023 12:57	YH
2,4-Dinitrotoluene	BRL	0.37		mg/Kg-dry	356816	1	05/25/2023 12:57	YH
2,6-Dinitrotoluene	BRL	0.37		mg/Kg-dry	356816	1	05/25/2023 12:57	YH
2-Chloronaphthalene	BRL	0.37		mg/Kg-dry	356816	1	05/25/2023 12:57	YH
2-Chlorophenol	BRL	0.37		mg/Kg-dry	356816	1	05/25/2023 12:57	YH
2-Methylnaphthalene	BRL	0.37		mg/Kg-dry	356816	1	05/25/2023 12:57	YH
2-Methylphenol	BRL	0.37		mg/Kg-dry	356816	1	05/25/2023 12:57	YH
2-Nitroaniline	BRL	1.9		mg/Kg-dry	356816	1	05/25/2023 12:57	YH
2-Nitrophenol	BRL	0.37		mg/Kg-dry	356816	1	05/25/2023 12:57	YH
3,3'-Dichlorobenzidine	BRL	0.74		mg/Kg-dry	356816	1	05/25/2023 12:57	YH
3-Nitroaniline	BRL	1.9		mg/Kg-dry	356816	1	05/25/2023 12:57	YH
4,6-Dinitro-2-methylphenol	BRL	1.9		mg/Kg-dry	356816	1	05/25/2023 12:57	YH
4-Bromophenyl phenyl ether	BRL	0.37		mg/Kg-dry	356816	1	05/25/2023 12:57	YH
4-Chloro-3-methylphenol	BRL	0.37		mg/Kg-dry	356816	1	05/25/2023 12:57	YH
4-Chloroaniline	BRL	0.37		mg/Kg-dry	356816	1	05/25/2023 12:57	YH
4-Chlorophenyl phenyl ether	BRL	0.37		mg/Kg-dry	356816	1	05/25/2023 12:57	YH
4-Methylphenol	BRL	0.37		mg/Kg-dry	356816	1	05/25/2023 12:57	YH
4-Nitroaniline	BRL	1.9		mg/Kg-dry	356816	1	05/25/2023 12:57	YH
4-Nitrophenol	BRL	1.9		mg/Kg-dry	356816	1	05/25/2023 12:57	YH
Acenaphthene	BRL	0.37		mg/Kg-dry	356816	1	05/25/2023 12:57	YH
Acenaphthylene	BRL	0.37		mg/Kg-dry	356816	1	05/25/2023 12:57	YH
Acetophenone	BRL	0.37		mg/Kg-dry	356816	1	05/25/2023 12:57	YH
Anthracene	BRL	0.37		mg/Kg-dry	356816	1	05/25/2023 12:57	YH
Atrazine	BRL	0.37		mg/Kg-dry	356816	1	05/25/2023 12:57	YH
Benz(a)anthracene	BRL	0.37		mg/Kg-dry	356816	1	05/25/2023 12:57	YH
Benzaldehyde	BRL	0.37		mg/Kg-dry	356816	1	05/25/2023 12:57	YH
Benzo(a)pyrene	BRL	0.37		mg/Kg-dry	356816	1	05/25/2023 12:57	YH
Benzo(b)fluoranthene	BRL	0.37		mg/Kg-dry	356816	1	05/25/2023 12:57	YH
Benzo(g,h,i)perylene	BRL	0.37		mg/Kg-dry	356816	1	05/25/2023 12:57	YH
Benzo(k)fluoranthene	BRL	0.37		mg/Kg-dry	356816	1	05/25/2023 12:57	YH
Bis(2-chloroethoxy)methane	BRL	0.37		mg/Kg-dry	356816	1	05/25/2023 12:57	YH
Bis(2-chloroethyl)ether	BRL	0.37		mg/Kg-dry	356816	1	05/25/2023 12:57	YH
Bis(2-chloroisopropyl)ether	BRL	0.37		mg/Kg-dry	356816	1	05/25/2023 12:57	YH
Bis(2-ethylhexyl)phthalate	BRL	0.37		mg/Kg-dry	356816	1	05/25/2023 12:57	YH
Butyl benzyl phthalate	BRL	0.37		mg/Kg-dry	356816	1	05/25/2023 12:57	YH
Caprolactam	BRL	0.37		mg/Kg-dry	356816	1	05/25/2023 12:57	YH
Carbazole	BRL	0.37		mg/Kg-dry	356816	1	05/25/2023 12:57	YH

Qualifiers:

- * Value exceeds maximum contaminant level
- BRL Below reporting limit
- H Holding times for preparation or analysis exceeded
- N Analyte not NELAC certified
- B Analyte detected in the associated method blank
- > Greater than Result value

- E Estimated (value above quantitation range)
- S Spike Recovery outside limits due to matrix
- Narr See case narrative
- F Analyzed in the lab which is a deviation from the method
- < Less than Result value
- J Estimated value detected below Reporting Limit

Client: Professional Service Industries, Inc.	Client Sample ID: B3 0/1
Project Name: Albertville	Collection Date: 5/18/2023 12:50:00 PM
Lab ID: 2305Q39-005	Matrix: Soil

Analyses	Result	Reporting Limit	Qual	Units	BatchID	Dilution Factor	Date Analyzed	Analyst
TCL-SEMIVOLATILE ORGANICS SW8270E		(SW3550C)						
Chrysene	BRL	0.37		mg/Kg-dry	356816	1	05/25/2023 12:57	YH
Di-n-butyl phthalate	BRL	0.37		mg/Kg-dry	356816	1	05/25/2023 12:57	YH
Di-n-octyl phthalate	BRL	0.37		mg/Kg-dry	356816	1	05/25/2023 12:57	YH
Dibenz(a,h)anthracene	BRL	0.37		mg/Kg-dry	356816	1	05/25/2023 12:57	YH
Dibenzofuran	BRL	0.37		mg/Kg-dry	356816	1	05/25/2023 12:57	YH
Diethyl phthalate	BRL	0.37		mg/Kg-dry	356816	1	05/25/2023 12:57	YH
Dimethyl phthalate	BRL	0.37		mg/Kg-dry	356816	1	05/25/2023 12:57	YH
Fluoranthene	BRL	0.37		mg/Kg-dry	356816	1	05/25/2023 12:57	YH
Fluorene	BRL	0.37		mg/Kg-dry	356816	1	05/25/2023 12:57	YH
Hexachlorobenzene	BRL	0.37		mg/Kg-dry	356816	1	05/25/2023 12:57	YH
Hexachlorobutadiene	BRL	0.37		mg/Kg-dry	356816	1	05/25/2023 12:57	YH
Hexachlorocyclopentadiene	BRL	0.73		mg/Kg-dry	356816	1	05/25/2023 12:57	YH
Hexachloroethane	BRL	0.37		mg/Kg-dry	356816	1	05/25/2023 12:57	YH
Indeno(1,2,3-cd)pyrene	BRL	0.37		mg/Kg-dry	356816	1	05/25/2023 12:57	YH
Isophorone	BRL	0.37		mg/Kg-dry	356816	1	05/25/2023 12:57	YH
N-Nitrosodi-n-propylamine	BRL	0.37		mg/Kg-dry	356816	1	05/25/2023 12:57	YH
N-Nitrosodiphenylamine	BRL	0.37		mg/Kg-dry	356816	1	05/25/2023 12:57	YH
Naphthalene	BRL	0.37		mg/Kg-dry	356816	1	05/25/2023 12:57	YH
Nitrobenzene	BRL	0.37		mg/Kg-dry	356816	1	05/25/2023 12:57	YH
Pentachlorophenol	BRL	1.9		mg/Kg-dry	356816	1	05/25/2023 12:57	YH
Phenanthrene	BRL	0.37		mg/Kg-dry	356816	1	05/25/2023 12:57	YH
Phenol	BRL	0.37		mg/Kg-dry	356816	1	05/25/2023 12:57	YH
Pyrene	BRL	0.37		mg/Kg-dry	356816	1	05/25/2023 12:57	YH
Surr: 2,4,6-Tribromophenol	62.5	45.2-131		%REC	356816	1	05/25/2023 12:57	YH
Surr: 2-Fluorobiphenyl	49.9	52.3-116	S	%REC	356816	1	05/25/2023 12:57	YH
Surr: 2-Fluorophenol	49.6	43-120		%REC	356816	1	05/25/2023 12:57	YH
Surr: 4-Terphenyl-d14	59.6	53.2-127		%REC	356816	1	05/25/2023 12:57	YH
Surr: Nitrobenzene-d5	40.6	44.2-118	S	%REC	356816	1	05/25/2023 12:57	YH
Surr: Phenol-d5	52.4	47.4-120		%REC	356816	1	05/25/2023 12:57	YH
TCL VOLATILE ORGANICS SW8260D		(SW5035)						
1,1,1-Trichloroethane	BRL	0.0046		mg/Kg-dry	356890	1	05/23/2023 15:33	RC
1,1,2,2-Tetrachloroethane	BRL	0.0046		mg/Kg-dry	356890	1	05/23/2023 15:33	RC
1,1,2-Trichloroethane	BRL	0.0046		mg/Kg-dry	356890	1	05/23/2023 15:33	RC
1,1-Dichloroethane	BRL	0.0046		mg/Kg-dry	356890	1	05/23/2023 15:33	RC
1,1-Dichloroethene	BRL	0.0046		mg/Kg-dry	356890	1	05/23/2023 15:33	RC
1,2,4-Trichlorobenzene	BRL	0.0046		mg/Kg-dry	356890	1	05/23/2023 15:33	RC
1,2-Dibromo-3-chloropropane	BRL	0.0046		mg/Kg-dry	356890	1	05/23/2023 15:33	RC
1,2-Dibromoethane	BRL	0.0046		mg/Kg-dry	356890	1	05/23/2023 15:33	RC
1,2-Dichlorobenzene	BRL	0.0046		mg/Kg-dry	356890	1	05/23/2023 15:33	RC
1,2-Dichloroethane	BRL	0.0046		mg/Kg-dry	356890	1	05/23/2023 15:33	RC
1,2-Dichloropropane	BRL	0.0046		mg/Kg-dry	356890	1	05/23/2023 15:33	RC
1,3-Dichlorobenzene	BRL	0.0046		mg/Kg-dry	356890	1	05/23/2023 15:33	RC
1,4-Dichlorobenzene	BRL	0.0046		mg/Kg-dry	356890	1	05/23/2023 15:33	RC
2-Butanone	BRL	0.046		mg/Kg-dry	356890	1	05/23/2023 15:33	RC

Qualifiers:

- * Value exceeds maximum contaminant level
- BRL Below reporting limit
- H Holding times for preparation or analysis exceeded
- N Analyte not NELAC certified
- B Analyte detected in the associated method blank
- > Greater than Result value

- E Estimated (value above quantitation range)
- S Spike Recovery outside limits due to matrix
- Narr See case narrative
- F Analyzed in the lab which is a deviation from the method
- < Less than Result value
- J Estimated value detected below Reporting Limit

Client: Professional Service Industries, Inc.	Client Sample ID: B3 0/1
Project Name: Albertville	Collection Date: 5/18/2023 12:50:00 PM
Lab ID: 2305Q39-005	Matrix: Soil

Analyses	Result	Reporting Limit	Qual	Units	BatchID	Dilution Factor	Date Analyzed	Analyst
TCL VOLATILE ORGANICS SW8260D		(SW5035)						
2-Hexanone	BRL	0.0091		mg/Kg-dry	356890	1	05/23/2023 15:33	RC
4-Methyl-2-pentanone	BRL	0.0091		mg/Kg-dry	356890	1	05/23/2023 15:33	RC
Acetone	BRL	0.091		mg/Kg-dry	356890	1	05/23/2023 15:33	RC
Benzene	BRL	0.0046		mg/Kg-dry	356890	1	05/23/2023 15:33	RC
Bromodichloromethane	BRL	0.0046		mg/Kg-dry	356890	1	05/23/2023 15:33	RC
Bromoform	BRL	0.0046		mg/Kg-dry	356890	1	05/23/2023 15:33	RC
Bromomethane	BRL	0.0046		mg/Kg-dry	356890	1	05/23/2023 15:33	RC
Carbon disulfide	BRL	0.0091		mg/Kg-dry	356890	1	05/23/2023 15:33	RC
Carbon tetrachloride	BRL	0.0046		mg/Kg-dry	356890	1	05/23/2023 15:33	RC
Chlorobenzene	BRL	0.0046		mg/Kg-dry	356890	1	05/23/2023 15:33	RC
Chloroethane	BRL	0.0091		mg/Kg-dry	356890	1	05/23/2023 15:33	RC
Chloroform	BRL	0.0046		mg/Kg-dry	356890	1	05/23/2023 15:33	RC
Chloromethane	BRL	0.0091		mg/Kg-dry	356890	1	05/23/2023 15:33	RC
cis-1,2-Dichloroethene	BRL	0.0046		mg/Kg-dry	356890	1	05/23/2023 15:33	RC
cis-1,3-Dichloropropene	BRL	0.0046		mg/Kg-dry	356890	1	05/23/2023 15:33	RC
Cyclohexane	BRL	0.0046		mg/Kg-dry	356890	1	05/23/2023 15:33	RC
Dibromochloromethane	BRL	0.0046		mg/Kg-dry	356890	1	05/23/2023 15:33	RC
Dichlorodifluoromethane	BRL	0.0091		mg/Kg-dry	356890	1	05/23/2023 15:33	RC
Ethylbenzene	BRL	0.0046		mg/Kg-dry	356890	1	05/23/2023 15:33	RC
Freon-113	BRL	0.0091		mg/Kg-dry	356890	1	05/23/2023 15:33	RC
Isopropylbenzene	BRL	0.0046		mg/Kg-dry	356890	1	05/23/2023 15:33	RC
m,p-Xylene	BRL	0.0046		mg/Kg-dry	356890	1	05/23/2023 15:33	RC
Methyl acetate	BRL	0.0046		mg/Kg-dry	356890	1	05/23/2023 15:33	RC
Methyl tert-butyl ether	BRL	0.0046		mg/Kg-dry	356890	1	05/23/2023 15:33	RC
Methylcyclohexane	BRL	0.0046		mg/Kg-dry	356890	1	05/23/2023 15:33	RC
Methylene chloride	BRL	0.018		mg/Kg-dry	356890	1	05/23/2023 15:33	RC
o-Xylene	BRL	0.0046		mg/Kg-dry	356890	1	05/23/2023 15:33	RC
Styrene	BRL	0.0046		mg/Kg-dry	356890	1	05/23/2023 15:33	RC
Tetrachloroethene	BRL	0.0046		mg/Kg-dry	356890	1	05/23/2023 15:33	RC
Toluene	BRL	0.0046		mg/Kg-dry	356890	1	05/23/2023 15:33	RC
trans-1,2-Dichloroethene	BRL	0.0046		mg/Kg-dry	356890	1	05/23/2023 15:33	RC
trans-1,3-Dichloropropene	BRL	0.0046		mg/Kg-dry	356890	1	05/23/2023 15:33	RC
Trichloroethene	BRL	0.0046		mg/Kg-dry	356890	1	05/23/2023 15:33	RC
Trichlorofluoromethane	BRL	0.0046		mg/Kg-dry	356890	1	05/23/2023 15:33	RC
Vinyl chloride	BRL	0.0091		mg/Kg-dry	356890	1	05/23/2023 15:33	RC
1,2-Dichloroethene, Total	BRL	0.0091		mg/Kg-dry	356890	1	05/23/2023 15:33	RC
Xylenes, Total	BRL	0.0046		mg/Kg-dry	356890	1	05/23/2023 15:33	RC
Surr: 4-Bromofluorobenzene	90.9	63-123		%REC	356890	1	05/23/2023 15:33	RC
Surr: Dibromofluoromethane	99.3	72-132		%REC	356890	1	05/23/2023 15:33	RC
Surr: Toluene-d8	98.2	70-128		%REC	356890	1	05/23/2023 15:33	RC
POLYCHLORINATED BIPHENYLS SW8082A		(SW3546)						
Aroclor 1016	BRL	0.037		mg/Kg-dry	356680	1	05/24/2023 03:56	UH
Aroclor 1221	BRL	0.037		mg/Kg-dry	356680	1	05/24/2023 03:56	UH
Aroclor 1232	BRL	0.037		mg/Kg-dry	356680	1	05/24/2023 03:56	UH

Qualifiers:

- * Value exceeds maximum contaminant level
- BRL Below reporting limit
- H Holding times for preparation or analysis exceeded
- N Analyte not NELAC certified
- B Analyte detected in the associated method blank
- > Greater than Result value

- E Estimated (value above quantitation range)
- S Spike Recovery outside limits due to matrix
- Narr See case narrative
- F Analyzed in the lab which is a deviation from the method
- < Less than Result value
- J Estimated value detected below Reporting Limit

Client: Professional Service Industries, Inc.	Client Sample ID: B3 0/1
Project Name: Albertville	Collection Date: 5/18/2023 12:50:00 PM
Lab ID: 2305Q39-005	Matrix: Soil

Analyses	Result	Reporting Limit	Qual	Units	BatchID	Dilution Factor	Date Analyzed	Analyst
POLYCHLORINATED BIPHENYLS SW8082A		(SW3546)						
Aroclor 1242	BRL	0.037		mg/Kg-dry	356680	1	05/24/2023 03:56	UH
Aroclor 1248	BRL	0.037		mg/Kg-dry	356680	1	05/24/2023 03:56	UH
Aroclor 1254	BRL	0.037		mg/Kg-dry	356680	1	05/24/2023 03:56	UH
Aroclor 1260	BRL	0.037		mg/Kg-dry	356680	1	05/24/2023 03:56	UH
Aroclor 1262	BRL	0.037		mg/Kg-dry	356680	1	05/24/2023 03:56	UH
Aroclor 1268	BRL	0.037		mg/Kg-dry	356680	1	05/24/2023 03:56	UH
Surr: Decachlorobiphenyl	95	45-130		%REC	356680	1	05/24/2023 03:56	UH
Surr: Tetrachloro-m-xylene	85.5	49-131		%REC	356680	1	05/24/2023 03:56	UH
METALS, TOTAL SW6010D		(SW3050B)						
Arsenic	BRL	1.97		mg/Kg-dry	356784	1	05/24/2023 13:08	TA
Barium	12.8	3.95		mg/Kg-dry	356784	1	05/24/2023 13:08	TA
Cadmium	BRL	1.97		mg/Kg-dry	356784	1	05/24/2023 13:08	TA
Chromium	10.1	1.97		mg/Kg-dry	356784	1	05/24/2023 13:08	TA
Lead	4.40	3.95		mg/Kg-dry	356784	1	05/24/2023 13:08	TA
Selenium	BRL	2.76		mg/Kg-dry	356784	1	05/24/2023 13:08	TA
Silver	BRL	1.97		mg/Kg-dry	356784	1	05/24/2023 13:08	TA
PERCENT MOISTURE D2216								
Percent Moisture	9.64	0		wt%	R516997	1	05/23/2023 00:00	JW

Qualifiers:

- * Value exceeds maximum contaminant level
- BRL Below reporting limit
- H Holding times for preparation or analysis exceeded
- N Analyte not NELAC certified
- B Analyte detected in the associated method blank
- > Greater than Result value

- E Estimated (value above quantitation range)
- S Spike Recovery outside limits due to matrix
- Narr See case narrative
- F Analyzed in the lab which is a deviation from the method
- < Less than Result value
- J Estimated value detected below Reporting Limit

Client: Professional Service Industries, Inc.	Client Sample ID: B3 3
Project Name: Albertville	Collection Date: 5/18/2023 12:55:00 PM
Lab ID: 2305Q39-006	Matrix: Soil

Analyses	Result	Reporting Limit	Qual	Units	BatchID	Dilution Factor	Date Analyzed	Analyst
Total Mercury by SW7473		(SW7473)						
Mercury	BRL	0.124		mg/Kg-dry	356856	1	05/24/2023 14:20	GR
TCL-SEMIVOLATILE ORGANICS SW8270E		(SW3550C)						
1,1'-Biphenyl	BRL	0.41		mg/Kg-dry	356816	1	05/26/2023 17:26	NH
2,4,5-Trichlorophenol	BRL	2.1		mg/Kg-dry	356816	1	05/26/2023 17:26	NH
2,4,6-Trichlorophenol	BRL	0.41		mg/Kg-dry	356816	1	05/26/2023 17:26	NH
2,4-Dichlorophenol	BRL	0.41		mg/Kg-dry	356816	1	05/26/2023 17:26	NH
2,4-Dimethylphenol	BRL	0.41		mg/Kg-dry	356816	1	05/26/2023 17:26	NH
2,4-Dinitrophenol	BRL	2.1		mg/Kg-dry	356816	1	05/26/2023 17:26	NH
2,4-Dinitrotoluene	BRL	0.41		mg/Kg-dry	356816	1	05/26/2023 17:26	NH
2,6-Dinitrotoluene	BRL	0.41		mg/Kg-dry	356816	1	05/26/2023 17:26	NH
2-Chloronaphthalene	BRL	0.41		mg/Kg-dry	356816	1	05/26/2023 17:26	NH
2-Chlorophenol	BRL	0.41		mg/Kg-dry	356816	1	05/26/2023 17:26	NH
2-Methylnaphthalene	BRL	0.41		mg/Kg-dry	356816	1	05/26/2023 17:26	NH
2-Methylphenol	BRL	0.41		mg/Kg-dry	356816	1	05/26/2023 17:26	NH
2-Nitroaniline	BRL	2.1		mg/Kg-dry	356816	1	05/26/2023 17:26	NH
2-Nitrophenol	BRL	0.41		mg/Kg-dry	356816	1	05/26/2023 17:26	NH
3,3'-Dichlorobenzidine	BRL	0.83		mg/Kg-dry	356816	1	05/26/2023 17:26	NH
3-Nitroaniline	BRL	2.1		mg/Kg-dry	356816	1	05/26/2023 17:26	NH
4,6-Dinitro-2-methylphenol	BRL	2.1		mg/Kg-dry	356816	1	05/26/2023 17:26	NH
4-Bromophenyl phenyl ether	BRL	0.41		mg/Kg-dry	356816	1	05/26/2023 17:26	NH
4-Chloro-3-methylphenol	BRL	0.41		mg/Kg-dry	356816	1	05/26/2023 17:26	NH
4-Chloroaniline	BRL	0.41		mg/Kg-dry	356816	1	05/26/2023 17:26	NH
4-Chlorophenyl phenyl ether	BRL	0.41		mg/Kg-dry	356816	1	05/26/2023 17:26	NH
4-Methylphenol	BRL	0.41		mg/Kg-dry	356816	1	05/26/2023 17:26	NH
4-Nitroaniline	BRL	2.1		mg/Kg-dry	356816	1	05/26/2023 17:26	NH
4-Nitrophenol	BRL	2.1		mg/Kg-dry	356816	1	05/26/2023 17:26	NH
Acenaphthene	BRL	0.41		mg/Kg-dry	356816	1	05/26/2023 17:26	NH
Acenaphthylene	BRL	0.41		mg/Kg-dry	356816	1	05/26/2023 17:26	NH
Acetophenone	BRL	0.41		mg/Kg-dry	356816	1	05/26/2023 17:26	NH
Anthracene	BRL	0.41		mg/Kg-dry	356816	1	05/26/2023 17:26	NH
Atrazine	BRL	0.41		mg/Kg-dry	356816	1	05/26/2023 17:26	NH
Benz(a)anthracene	BRL	0.41		mg/Kg-dry	356816	1	05/26/2023 17:26	NH
Benzaldehyde	BRL	0.41		mg/Kg-dry	356816	1	05/26/2023 17:26	NH
Benzo(a)pyrene	BRL	0.41		mg/Kg-dry	356816	1	05/26/2023 17:26	NH
Benzo(b)fluoranthene	BRL	0.41		mg/Kg-dry	356816	1	05/26/2023 17:26	NH
Benzo(g,h,i)perylene	BRL	0.41		mg/Kg-dry	356816	1	05/26/2023 17:26	NH
Benzo(k)fluoranthene	BRL	0.41		mg/Kg-dry	356816	1	05/26/2023 17:26	NH
Bis(2-chloroethoxy)methane	BRL	0.41		mg/Kg-dry	356816	1	05/26/2023 17:26	NH
Bis(2-chloroethyl)ether	BRL	0.41		mg/Kg-dry	356816	1	05/26/2023 17:26	NH
Bis(2-chloroisopropyl)ether	BRL	0.41		mg/Kg-dry	356816	1	05/26/2023 17:26	NH
Bis(2-ethylhexyl)phthalate	BRL	0.41		mg/Kg-dry	356816	1	05/26/2023 17:26	NH
Butyl benzyl phthalate	BRL	0.41		mg/Kg-dry	356816	1	05/26/2023 17:26	NH
Caprolactam	BRL	0.41		mg/Kg-dry	356816	1	05/26/2023 17:26	NH
Carbazole	BRL	0.41		mg/Kg-dry	356816	1	05/26/2023 17:26	NH

Qualifiers:	* Value exceeds maximum contaminant level	E Estimated (value above quantitation range)
	BRL Below reporting limit	S Spike Recovery outside limits due to matrix
	H Holding times for preparation or analysis exceeded	Narr See case narrative
	N Analyte not NELAC certified	F Analyzed in the lab which is a deviation from the method
	B Analyte detected in the associated method blank	< Less than Result value
	> Greater than Result value	J Estimated value detected below Reporting Limit

Client: Professional Service Industries, Inc.	Client Sample ID: B3 3
Project Name: Albertville	Collection Date: 5/18/2023 12:55:00 PM
Lab ID: 2305Q39-006	Matrix: Soil

Analyses	Result	Reporting Limit	Qual	Units	BatchID	Dilution Factor	Date Analyzed	Analyst
TCL-SEMIVOLATILE ORGANICS SW8270E		(SW3550C)						
Chrysene	BRL	0.41		mg/Kg-dry	356816	1	05/26/2023 17:26	NH
Di-n-butyl phthalate	BRL	0.41		mg/Kg-dry	356816	1	05/26/2023 17:26	NH
Di-n-octyl phthalate	BRL	0.41		mg/Kg-dry	356816	1	05/26/2023 17:26	NH
Dibenz(a,h)anthracene	BRL	0.41		mg/Kg-dry	356816	1	05/26/2023 17:26	NH
Dibenzofuran	BRL	0.41		mg/Kg-dry	356816	1	05/26/2023 17:26	NH
Diethyl phthalate	BRL	0.41		mg/Kg-dry	356816	1	05/26/2023 17:26	NH
Dimethyl phthalate	BRL	0.41		mg/Kg-dry	356816	1	05/26/2023 17:26	NH
Fluoranthene	BRL	0.41		mg/Kg-dry	356816	1	05/26/2023 17:26	NH
Fluorene	BRL	0.41		mg/Kg-dry	356816	1	05/26/2023 17:26	NH
Hexachlorobenzene	BRL	0.41		mg/Kg-dry	356816	1	05/26/2023 17:26	NH
Hexachlorobutadiene	BRL	0.41		mg/Kg-dry	356816	1	05/26/2023 17:26	NH
Hexachlorocyclopentadiene	BRL	0.82		mg/Kg-dry	356816	1	05/26/2023 17:26	NH
Hexachloroethane	BRL	0.41		mg/Kg-dry	356816	1	05/26/2023 17:26	NH
Indeno(1,2,3-cd)pyrene	BRL	0.41		mg/Kg-dry	356816	1	05/26/2023 17:26	NH
Isophorone	BRL	0.41		mg/Kg-dry	356816	1	05/26/2023 17:26	NH
N-Nitrosodi-n-propylamine	BRL	0.41		mg/Kg-dry	356816	1	05/26/2023 17:26	NH
N-Nitrosodiphenylamine	BRL	0.41		mg/Kg-dry	356816	1	05/26/2023 17:26	NH
Naphthalene	BRL	0.41		mg/Kg-dry	356816	1	05/26/2023 17:26	NH
Nitrobenzene	BRL	0.41		mg/Kg-dry	356816	1	05/26/2023 17:26	NH
Pentachlorophenol	BRL	2.1		mg/Kg-dry	356816	1	05/26/2023 17:26	NH
Phenanthrene	BRL	0.41		mg/Kg-dry	356816	1	05/26/2023 17:26	NH
Phenol	BRL	0.41		mg/Kg-dry	356816	1	05/26/2023 17:26	NH
Pyrene	BRL	0.41		mg/Kg-dry	356816	1	05/26/2023 17:26	NH
Surr: 2,4,6-Tribromophenol	69	45.2-131		%REC	356816	1	05/26/2023 17:26	NH
Surr: 2-Fluorobiphenyl	46.8	52.3-116	S	%REC	356816	1	05/26/2023 17:26	NH
Surr: 2-Fluorophenol	41.2	43-120	S	%REC	356816	1	05/26/2023 17:26	NH
Surr: 4-Terphenyl-d14	51.2	53.2-127	S	%REC	356816	1	05/26/2023 17:26	NH
Surr: Nitrobenzene-d5	31.9	44.2-118	S	%REC	356816	1	05/26/2023 17:26	NH
Surr: Phenol-d5	39.6	47.4-120	S	%REC	356816	1	05/26/2023 17:26	NH
TCL VOLATILE ORGANICS SW8260D		(SW5035)						
1,1,1-Trichloroethane	BRL	0.0051		mg/Kg-dry	356890	1	05/23/2023 22:58	RC
1,1,2,2-Tetrachloroethane	BRL	0.0051		mg/Kg-dry	356890	1	05/23/2023 22:58	RC
1,1,2-Trichloroethane	BRL	0.0051		mg/Kg-dry	356890	1	05/23/2023 22:58	RC
1,1-Dichloroethane	BRL	0.0051		mg/Kg-dry	356890	1	05/23/2023 22:58	RC
1,1-Dichloroethene	BRL	0.0051		mg/Kg-dry	356890	1	05/23/2023 22:58	RC
1,2,4-Trichlorobenzene	BRL	0.0051		mg/Kg-dry	356890	1	05/23/2023 22:58	RC
1,2-Dibromo-3-chloropropane	BRL	0.0051		mg/Kg-dry	356890	1	05/23/2023 22:58	RC
1,2-Dibromoethane	BRL	0.0051		mg/Kg-dry	356890	1	05/23/2023 22:58	RC
1,2-Dichlorobenzene	BRL	0.0051		mg/Kg-dry	356890	1	05/23/2023 22:58	RC
1,2-Dichloroethane	BRL	0.0051		mg/Kg-dry	356890	1	05/23/2023 22:58	RC
1,2-Dichloropropane	BRL	0.0051		mg/Kg-dry	356890	1	05/23/2023 22:58	RC
1,3-Dichlorobenzene	BRL	0.0051		mg/Kg-dry	356890	1	05/23/2023 22:58	RC
1,4-Dichlorobenzene	BRL	0.0051		mg/Kg-dry	356890	1	05/23/2023 22:58	RC
2-Butanone	BRL	0.051		mg/Kg-dry	356890	1	05/23/2023 22:58	RC

Qualifiers:

- * Value exceeds maximum contaminant level
- BRL Below reporting limit
- H Holding times for preparation or analysis exceeded
- N Analyte not NELAC certified
- B Analyte detected in the associated method blank
- > Greater than Result value

- E Estimated (value above quantitation range)
- S Spike Recovery outside limits due to matrix
- Narr See case narrative
- F Analyzed in the lab which is a deviation from the method
- < Less than Result value
- J Estimated value detected below Reporting Limit

Client: Professional Service Industries, Inc.	Client Sample ID: B3 3
Project Name: Albertville	Collection Date: 5/18/2023 12:55:00 PM
Lab ID: 2305Q39-006	Matrix: Soil

Analyses	Result	Reporting Limit	Qual	Units	BatchID	Dilution Factor	Date Analyzed	Analyst
TCL VOLATILE ORGANICS SW8260D		(SW5035)						
2-Hexanone	BRL	0.010		mg/Kg-dry	356890	1	05/23/2023 22:58	RC
4-Methyl-2-pentanone	BRL	0.010		mg/Kg-dry	356890	1	05/23/2023 22:58	RC
Acetone	BRL	0.10		mg/Kg-dry	356890	1	05/23/2023 22:58	RC
Benzene	BRL	0.0051		mg/Kg-dry	356890	1	05/23/2023 22:58	RC
Bromodichloromethane	BRL	0.0051		mg/Kg-dry	356890	1	05/23/2023 22:58	RC
Bromoform	BRL	0.0051		mg/Kg-dry	356890	1	05/23/2023 22:58	RC
Bromomethane	BRL	0.0051		mg/Kg-dry	356890	1	05/23/2023 22:58	RC
Carbon disulfide	BRL	0.010		mg/Kg-dry	356890	1	05/23/2023 22:58	RC
Carbon tetrachloride	BRL	0.0051		mg/Kg-dry	356890	1	05/23/2023 22:58	RC
Chlorobenzene	BRL	0.0051		mg/Kg-dry	356890	1	05/23/2023 22:58	RC
Chloroethane	BRL	0.010		mg/Kg-dry	356890	1	05/23/2023 22:58	RC
Chloroform	BRL	0.0051		mg/Kg-dry	356890	1	05/23/2023 22:58	RC
Chloromethane	BRL	0.010		mg/Kg-dry	356890	1	05/23/2023 22:58	RC
cis-1,2-Dichloroethene	BRL	0.0051		mg/Kg-dry	356890	1	05/23/2023 22:58	RC
cis-1,3-Dichloropropene	BRL	0.0051		mg/Kg-dry	356890	1	05/23/2023 22:58	RC
Cyclohexane	BRL	0.0051		mg/Kg-dry	356890	1	05/23/2023 22:58	RC
Dibromochloromethane	BRL	0.0051		mg/Kg-dry	356890	1	05/23/2023 22:58	RC
Dichlorodifluoromethane	BRL	0.010		mg/Kg-dry	356890	1	05/23/2023 22:58	RC
Ethylbenzene	BRL	0.0051		mg/Kg-dry	356890	1	05/23/2023 22:58	RC
Freon-113	BRL	0.010		mg/Kg-dry	356890	1	05/23/2023 22:58	RC
Isopropylbenzene	BRL	0.0051		mg/Kg-dry	356890	1	05/23/2023 22:58	RC
m,p-Xylene	BRL	0.0051		mg/Kg-dry	356890	1	05/23/2023 22:58	RC
Methyl acetate	BRL	0.0051		mg/Kg-dry	356890	1	05/23/2023 22:58	RC
Methyl tert-butyl ether	BRL	0.0051		mg/Kg-dry	356890	1	05/23/2023 22:58	RC
Methylcyclohexane	BRL	0.0051		mg/Kg-dry	356890	1	05/23/2023 22:58	RC
Methylene chloride	BRL	0.020		mg/Kg-dry	356890	1	05/23/2023 22:58	RC
o-Xylene	BRL	0.0051		mg/Kg-dry	356890	1	05/23/2023 22:58	RC
Styrene	BRL	0.0051		mg/Kg-dry	356890	1	05/23/2023 22:58	RC
Tetrachloroethene	BRL	0.0051		mg/Kg-dry	356890	1	05/23/2023 22:58	RC
Toluene	BRL	0.0051		mg/Kg-dry	356890	1	05/23/2023 22:58	RC
trans-1,2-Dichloroethene	BRL	0.0051		mg/Kg-dry	356890	1	05/23/2023 22:58	RC
trans-1,3-Dichloropropene	BRL	0.0051		mg/Kg-dry	356890	1	05/23/2023 22:58	RC
Trichloroethene	BRL	0.0051		mg/Kg-dry	356890	1	05/23/2023 22:58	RC
Trichlorofluoromethane	BRL	0.0051		mg/Kg-dry	356890	1	05/23/2023 22:58	RC
Vinyl chloride	BRL	0.010		mg/Kg-dry	356890	1	05/23/2023 22:58	RC
1,2-Dichloroethene, Total	BRL	0.010		mg/Kg-dry	356890	1	05/23/2023 22:58	RC
Xylenes, Total	BRL	0.0051		mg/Kg-dry	356890	1	05/23/2023 22:58	RC
Surr: 4-Bromofluorobenzene	88.3	63-123		%REC	356890	1	05/23/2023 22:58	RC
Surr: Dibromofluoromethane	101	72-132		%REC	356890	1	05/23/2023 22:58	RC
Surr: Toluene-d8	97	70-128		%REC	356890	1	05/23/2023 22:58	RC
METALS, TOTAL SW6010D		(SW3050B)						
Arsenic	10.2	2.19		mg/Kg-dry	356784	1	05/24/2023 13:42	TA
Barium	17.7	4.39		mg/Kg-dry	356784	1	05/24/2023 13:42	TA
Cadmium	BRL	2.19		mg/Kg-dry	356784	1	05/24/2023 13:42	TA

Qualifiers:

- * Value exceeds maximum contaminant level
- BRL Below reporting limit
- H Holding times for preparation or analysis exceeded
- N Analyte not NELAC certified
- B Analyte detected in the associated method blank
- > Greater than Result value

- E Estimated (value above quantitation range)
- S Spike Recovery outside limits due to matrix
- Narr See case narrative
- F Analyzed in the lab which is a deviation from the method
- < Less than Result value
- J Estimated value detected below Reporting Limit

Client: Professional Service Industries, Inc.	Client Sample ID: B3 3
Project Name: Albertville	Collection Date: 5/18/2023 12:55:00 PM
Lab ID: 2305Q39-006	Matrix: Soil

Analyses	Result	Reporting Limit	Qual	Units	BatchID	Dilution Factor	Date Analyzed	Analyst
METALS, TOTAL SW6010D					(SW3050B)			
Chromium	46.2	2.19		mg/Kg-dry	356784	1	05/24/2023 13:42	TA
Lead	7.93	4.39		mg/Kg-dry	356784	1	05/24/2023 13:42	TA
Selenium	BRL	3.07		mg/Kg-dry	356784	1	05/24/2023 13:42	TA
Silver	BRL	2.19		mg/Kg-dry	356784	1	05/24/2023 13:42	TA
PERCENT MOISTURE D2216								
Percent Moisture	19.2	0		wt%	R516997	1	05/23/2023 00:00	JW

Qualifiers:	* Value exceeds maximum contaminant level	E Estimated (value above quantitation range)
	BRL Below reporting limit	S Spike Recovery outside limits due to matrix
	H Holding times for preparation or analysis exceeded	Narr See case narrative
	N Analyte not NELAC certified	F Analyzed in the lab which is a deviation from the method
	B Analyte detected in the associated method blank	< Less than Result value
	> Greater than Result value	J Estimated value detected below Reporting Limit

Client: Professional Service Industries, Inc.	Client Sample ID: B4 0/1
Project Name: Albertville	Collection Date: 5/18/2023 1:00:00 PM
Lab ID: 2305Q39-007	Matrix: Soil

Analyses	Result	Reporting Limit	Qual	Units	BatchID	Dilution Factor	Date Analyzed	Analyst
Total Mercury by SW7473		(SW7473)						
Mercury	BRL	0.110		mg/Kg-dry	356856	1	05/24/2023 14:29	GR
TCL-SEMIVOLATILE ORGANICS SW8270E		(SW3550C)						
1,1'-Biphenyl	BRL	0.36		mg/Kg-dry	356816	1	05/25/2023 10:38	YH
2,4,5-Trichlorophenol	BRL	1.9		mg/Kg-dry	356816	1	05/25/2023 10:38	YH
2,4,6-Trichlorophenol	BRL	0.36		mg/Kg-dry	356816	1	05/25/2023 10:38	YH
2,4-Dichlorophenol	BRL	0.36		mg/Kg-dry	356816	1	05/25/2023 10:38	YH
2,4-Dimethylphenol	BRL	0.36		mg/Kg-dry	356816	1	05/25/2023 10:38	YH
2,4-Dinitrophenol	BRL	1.9		mg/Kg-dry	356816	1	05/25/2023 10:38	YH
2,4-Dinitrotoluene	BRL	0.36		mg/Kg-dry	356816	1	05/25/2023 10:38	YH
2,6-Dinitrotoluene	BRL	0.36		mg/Kg-dry	356816	1	05/25/2023 10:38	YH
2-Chloronaphthalene	BRL	0.36		mg/Kg-dry	356816	1	05/25/2023 10:38	YH
2-Chlorophenol	BRL	0.36		mg/Kg-dry	356816	1	05/25/2023 10:38	YH
2-Methylnaphthalene	BRL	0.36		mg/Kg-dry	356816	1	05/25/2023 10:38	YH
2-Methylphenol	BRL	0.36		mg/Kg-dry	356816	1	05/25/2023 10:38	YH
2-Nitroaniline	BRL	1.9		mg/Kg-dry	356816	1	05/25/2023 10:38	YH
2-Nitrophenol	BRL	0.36		mg/Kg-dry	356816	1	05/25/2023 10:38	YH
3,3'-Dichlorobenzidine	BRL	0.74		mg/Kg-dry	356816	1	05/25/2023 10:38	YH
3-Nitroaniline	BRL	1.9		mg/Kg-dry	356816	1	05/25/2023 10:38	YH
4,6-Dinitro-2-methylphenol	BRL	1.9		mg/Kg-dry	356816	1	05/25/2023 10:38	YH
4-Bromophenyl phenyl ether	BRL	0.36		mg/Kg-dry	356816	1	05/25/2023 10:38	YH
4-Chloro-3-methylphenol	BRL	0.36		mg/Kg-dry	356816	1	05/25/2023 10:38	YH
4-Chloroaniline	BRL	0.36		mg/Kg-dry	356816	1	05/25/2023 10:38	YH
4-Chlorophenyl phenyl ether	BRL	0.36		mg/Kg-dry	356816	1	05/25/2023 10:38	YH
4-Methylphenol	BRL	0.36		mg/Kg-dry	356816	1	05/25/2023 10:38	YH
4-Nitroaniline	BRL	1.9		mg/Kg-dry	356816	1	05/25/2023 10:38	YH
4-Nitrophenol	BRL	1.9		mg/Kg-dry	356816	1	05/25/2023 10:38	YH
Acenaphthene	BRL	0.36		mg/Kg-dry	356816	1	05/25/2023 10:38	YH
Acenaphthylene	BRL	0.36		mg/Kg-dry	356816	1	05/25/2023 10:38	YH
Acetophenone	BRL	0.36		mg/Kg-dry	356816	1	05/25/2023 10:38	YH
Anthracene	BRL	0.36		mg/Kg-dry	356816	1	05/25/2023 10:38	YH
Atrazine	BRL	0.36		mg/Kg-dry	356816	1	05/25/2023 10:38	YH
Benz(a)anthracene	BRL	0.36		mg/Kg-dry	356816	1	05/25/2023 10:38	YH
Benzaldehyde	BRL	0.36		mg/Kg-dry	356816	1	05/25/2023 10:38	YH
Benzo(a)pyrene	BRL	0.36		mg/Kg-dry	356816	1	05/25/2023 10:38	YH
Benzo(b)fluoranthene	BRL	0.36		mg/Kg-dry	356816	1	05/25/2023 10:38	YH
Benzo(g,h,i)perylene	BRL	0.36		mg/Kg-dry	356816	1	05/25/2023 10:38	YH
Benzo(k)fluoranthene	BRL	0.36		mg/Kg-dry	356816	1	05/25/2023 10:38	YH
Bis(2-chloroethoxy)methane	BRL	0.36		mg/Kg-dry	356816	1	05/25/2023 10:38	YH
Bis(2-chloroethyl)ether	BRL	0.36		mg/Kg-dry	356816	1	05/25/2023 10:38	YH
Bis(2-chloroisopropyl)ether	BRL	0.36		mg/Kg-dry	356816	1	05/25/2023 10:38	YH
Bis(2-ethylhexyl)phthalate	1.00	0.36		mg/Kg-dry	356816	1	05/25/2023 10:38	YH
Butyl benzyl phthalate	0.42	0.36		mg/Kg-dry	356816	1	05/25/2023 10:38	YH
Caprolactam	BRL	0.36		mg/Kg-dry	356816	1	05/25/2023 10:38	YH
Carbazole	BRL	0.36		mg/Kg-dry	356816	1	05/25/2023 10:38	YH

Qualifiers:

- * Value exceeds maximum contaminant level
- BRL Below reporting limit
- H Holding times for preparation or analysis exceeded
- N Analyte not NELAC certified
- B Analyte detected in the associated method blank
- > Greater than Result value

- E Estimated (value above quantitation range)
- S Spike Recovery outside limits due to matrix
- Narr See case narrative
- F Analyzed in the lab which is a deviation from the method
- < Less than Result value
- J Estimated value detected below Reporting Limit

Client: Professional Service Industries, Inc.
Project Name: Albertville
Lab ID: 2305Q39-007

Client Sample ID: B4 0/1
Collection Date: 5/18/2023 1:00:00 PM
Matrix: Soil

Analyses	Result	Reporting Limit	Qual	Units	BatchID	Dilution Factor	Date Analyzed	Analyst
TCL-SEMIVOLATILE ORGANICS SW8270E		(SW3550C)						
Chrysene	BRL	0.36		mg/Kg-dry	356816	1	05/25/2023 10:38	YH
Di-n-butyl phthalate	0.60	0.36		mg/Kg-dry	356816	1	05/25/2023 10:38	YH
Di-n-octyl phthalate	BRL	0.36		mg/Kg-dry	356816	1	05/25/2023 10:38	YH
Dibenz(a,h)anthracene	BRL	0.36		mg/Kg-dry	356816	1	05/25/2023 10:38	YH
Dibenzofuran	BRL	0.36		mg/Kg-dry	356816	1	05/25/2023 10:38	YH
Diethyl phthalate	BRL	0.36		mg/Kg-dry	356816	1	05/25/2023 10:38	YH
Dimethyl phthalate	BRL	0.36		mg/Kg-dry	356816	1	05/25/2023 10:38	YH
Fluoranthene	BRL	0.36		mg/Kg-dry	356816	1	05/25/2023 10:38	YH
Fluorene	BRL	0.36		mg/Kg-dry	356816	1	05/25/2023 10:38	YH
Hexachlorobenzene	BRL	0.36		mg/Kg-dry	356816	1	05/25/2023 10:38	YH
Hexachlorobutadiene	BRL	0.36		mg/Kg-dry	356816	1	05/25/2023 10:38	YH
Hexachlorocyclopentadiene	BRL	0.73		mg/Kg-dry	356816	1	05/25/2023 10:38	YH
Hexachloroethane	BRL	0.36		mg/Kg-dry	356816	1	05/25/2023 10:38	YH
Indeno(1,2,3-cd)pyrene	BRL	0.36		mg/Kg-dry	356816	1	05/25/2023 10:38	YH
Isophorone	BRL	0.36		mg/Kg-dry	356816	1	05/25/2023 10:38	YH
N-Nitrosodi-n-propylamine	BRL	0.36		mg/Kg-dry	356816	1	05/25/2023 10:38	YH
N-Nitrosodiphenylamine	BRL	0.36		mg/Kg-dry	356816	1	05/25/2023 10:38	YH
Naphthalene	BRL	0.36		mg/Kg-dry	356816	1	05/25/2023 10:38	YH
Nitrobenzene	BRL	0.36		mg/Kg-dry	356816	1	05/25/2023 10:38	YH
Pentachlorophenol	BRL	1.9		mg/Kg-dry	356816	1	05/25/2023 10:38	YH
Phenanthrene	BRL	0.36		mg/Kg-dry	356816	1	05/25/2023 10:38	YH
Phenol	BRL	0.36		mg/Kg-dry	356816	1	05/25/2023 10:38	YH
Pyrene	BRL	0.36		mg/Kg-dry	356816	1	05/25/2023 10:38	YH
Surr: 2,4,6-Tribromophenol	18.3	45.2-131	S	%REC	356816	1	05/25/2023 10:38	YH
Surr: 2-Fluorobiphenyl	16.8	52.3-116	S	%REC	356816	1	05/25/2023 10:38	YH
Surr: 2-Fluorophenol	15.9	43-120	S	%REC	356816	1	05/25/2023 10:38	YH
Surr: 4-Terphenyl-d14	15.5	53.2-127	S	%REC	356816	1	05/25/2023 10:38	YH
Surr: Nitrobenzene-d5	17	44.2-118	S	%REC	356816	1	05/25/2023 10:38	YH
Surr: Phenol-d5	16.3	47.4-120	S	%REC	356816	1	05/25/2023 10:38	YH
TCL VOLATILE ORGANICS SW8260D		(SW5035)						
1,1,1-Trichloroethane	BRL	0.0056		mg/Kg-dry	356890	1	05/23/2023 23:22	RC
1,1,2,2-Tetrachloroethane	BRL	0.0056		mg/Kg-dry	356890	1	05/23/2023 23:22	RC
1,1,2-Trichloroethane	BRL	0.0056		mg/Kg-dry	356890	1	05/23/2023 23:22	RC
1,1-Dichloroethane	BRL	0.0056		mg/Kg-dry	356890	1	05/23/2023 23:22	RC
1,1-Dichloroethene	BRL	0.0056		mg/Kg-dry	356890	1	05/23/2023 23:22	RC
1,2,4-Trichlorobenzene	BRL	0.0056		mg/Kg-dry	356890	1	05/23/2023 23:22	RC
1,2-Dibromo-3-chloropropane	BRL	0.0056		mg/Kg-dry	356890	1	05/23/2023 23:22	RC
1,2-Dibromoethane	BRL	0.0056		mg/Kg-dry	356890	1	05/23/2023 23:22	RC
1,2-Dichlorobenzene	BRL	0.0056		mg/Kg-dry	356890	1	05/23/2023 23:22	RC
1,2-Dichloroethane	BRL	0.0056		mg/Kg-dry	356890	1	05/23/2023 23:22	RC
1,2-Dichloropropane	BRL	0.0056		mg/Kg-dry	356890	1	05/23/2023 23:22	RC
1,3-Dichlorobenzene	BRL	0.0056		mg/Kg-dry	356890	1	05/23/2023 23:22	RC
1,4-Dichlorobenzene	BRL	0.0056		mg/Kg-dry	356890	1	05/23/2023 23:22	RC
2-Butanone	BRL	0.056		mg/Kg-dry	356890	1	05/23/2023 23:22	RC

Qualifiers:

- * Value exceeds maximum contaminant level
- BRL Below reporting limit
- H Holding times for preparation or analysis exceeded
- N Analyte not NELAC certified
- B Analyte detected in the associated method blank
- > Greater than Result value

- E Estimated (value above quantitation range)
- S Spike Recovery outside limits due to matrix
- Narr See case narrative
- F Analyzed in the lab which is a deviation from the method
- < Less than Result value
- J Estimated value detected below Reporting Limit

Client: Professional Service Industries, Inc.	Client Sample ID: B4 0/1
Project Name: Albertville	Collection Date: 5/18/2023 1:00:00 PM
Lab ID: 2305Q39-007	Matrix: Soil

Analyses	Result	Reporting Limit	Qual	Units	BatchID	Dilution Factor	Date Analyzed	Analyst
TCL VOLATILE ORGANICS SW8260D		(SW5035)						
2-Hexanone	BRL	0.011		mg/Kg-dry	356890	1	05/23/2023 23:22	RC
4-Methyl-2-pentanone	BRL	0.011		mg/Kg-dry	356890	1	05/23/2023 23:22	RC
Acetone	BRL	0.11		mg/Kg-dry	356890	1	05/23/2023 23:22	RC
Benzene	BRL	0.0056		mg/Kg-dry	356890	1	05/23/2023 23:22	RC
Bromodichloromethane	BRL	0.0056		mg/Kg-dry	356890	1	05/23/2023 23:22	RC
Bromoform	BRL	0.0056		mg/Kg-dry	356890	1	05/23/2023 23:22	RC
Bromomethane	BRL	0.0056		mg/Kg-dry	356890	1	05/23/2023 23:22	RC
Carbon disulfide	BRL	0.011		mg/Kg-dry	356890	1	05/23/2023 23:22	RC
Carbon tetrachloride	BRL	0.0056		mg/Kg-dry	356890	1	05/23/2023 23:22	RC
Chlorobenzene	BRL	0.0056		mg/Kg-dry	356890	1	05/23/2023 23:22	RC
Chloroethane	BRL	0.011		mg/Kg-dry	356890	1	05/23/2023 23:22	RC
Chloroform	BRL	0.0056		mg/Kg-dry	356890	1	05/23/2023 23:22	RC
Chloromethane	BRL	0.011		mg/Kg-dry	356890	1	05/23/2023 23:22	RC
cis-1,2-Dichloroethene	BRL	0.0056		mg/Kg-dry	356890	1	05/23/2023 23:22	RC
cis-1,3-Dichloropropene	BRL	0.0056		mg/Kg-dry	356890	1	05/23/2023 23:22	RC
Cyclohexane	BRL	0.0056		mg/Kg-dry	356890	1	05/23/2023 23:22	RC
Dibromochloromethane	BRL	0.0056		mg/Kg-dry	356890	1	05/23/2023 23:22	RC
Dichlorodifluoromethane	BRL	0.011		mg/Kg-dry	356890	1	05/23/2023 23:22	RC
Ethylbenzene	0.024	0.0056		mg/Kg-dry	356890	1	05/23/2023 23:22	RC
Freon-113	BRL	0.011		mg/Kg-dry	356890	1	05/23/2023 23:22	RC
Isopropylbenzene	BRL	0.0056		mg/Kg-dry	356890	1	05/23/2023 23:22	RC
m,p-Xylene	0.037	0.0056		mg/Kg-dry	356890	1	05/23/2023 23:22	RC
Methyl acetate	BRL	0.0056		mg/Kg-dry	356890	1	05/23/2023 23:22	RC
Methyl tert-butyl ether	BRL	0.0056		mg/Kg-dry	356890	1	05/23/2023 23:22	RC
Methylcyclohexane	BRL	0.0056		mg/Kg-dry	356890	1	05/23/2023 23:22	RC
Methylene chloride	BRL	0.022		mg/Kg-dry	356890	1	05/23/2023 23:22	RC
o-Xylene	0.013	0.0056		mg/Kg-dry	356890	1	05/23/2023 23:22	RC
Styrene	BRL	0.0056		mg/Kg-dry	356890	1	05/23/2023 23:22	RC
Tetrachloroethene	BRL	0.0056		mg/Kg-dry	356890	1	05/23/2023 23:22	RC
Toluene	0.0076	0.0056		mg/Kg-dry	356890	1	05/23/2023 23:22	RC
trans-1,2-Dichloroethene	BRL	0.0056		mg/Kg-dry	356890	1	05/23/2023 23:22	RC
trans-1,3-Dichloropropene	BRL	0.0056		mg/Kg-dry	356890	1	05/23/2023 23:22	RC
Trichloroethene	BRL	0.0056		mg/Kg-dry	356890	1	05/23/2023 23:22	RC
Trichlorofluoromethane	BRL	0.0056		mg/Kg-dry	356890	1	05/23/2023 23:22	RC
Vinyl chloride	BRL	0.011		mg/Kg-dry	356890	1	05/23/2023 23:22	RC
1,2-Dichloroethene, Total	BRL	0.011		mg/Kg-dry	356890	1	05/23/2023 23:22	RC
Xylenes, Total	0.050	0.0056		mg/Kg-dry	356890	1	05/23/2023 23:22	RC
Surr: 4-Bromofluorobenzene	94.9	63-123		%REC	356890	1	05/23/2023 23:22	RC
Surr: Dibromofluoromethane	99.7	72-132		%REC	356890	1	05/23/2023 23:22	RC
Surr: Toluene-d8	100	70-128		%REC	356890	1	05/23/2023 23:22	RC

POLYCHLORINATED BIPHENYLS SW8082A		(SW3546)						
Aroclor 1016	BRL	0.037		mg/Kg-dry	356680	1	05/24/2023 04:08	UH
Aroclor 1221	BRL	0.037		mg/Kg-dry	356680	1	05/24/2023 04:08	UH
Aroclor 1232	BRL	0.037		mg/Kg-dry	356680	1	05/24/2023 04:08	UH

Qualifiers:	* Value exceeds maximum contaminant level	E Estimated (value above quantitation range)
	BRL Below reporting limit	S Spike Recovery outside limits due to matrix
	H Holding times for preparation or analysis exceeded	Narr See case narrative
	N Analyte not NELAC certified	F Analyzed in the lab which is a deviation from the method
	B Analyte detected in the associated method blank	< Less than Result value
	> Greater than Result value	J Estimated value detected below Reporting Limit

Client: Professional Service Industries, Inc.	Client Sample ID: B4 0/1
Project Name: Albertville	Collection Date: 5/18/2023 1:00:00 PM
Lab ID: 2305Q39-007	Matrix: Soil

Analyses	Result	Reporting Limit	Qual	Units	BatchID	Dilution Factor	Date Analyzed	Analyst
POLYCHLORINATED BIPHENYLS SW8082A					(SW3546)			
Aroclor 1242	5.4	0.37		mg/Kg-dry	356680	10	05/25/2023 13:48	UH
Aroclor 1248	BRL	0.037		mg/Kg-dry	356680	1	05/24/2023 04:08	UH
Aroclor 1254	1.9	0.37		mg/Kg-dry	356680	10	05/25/2023 13:48	UH
Aroclor 1260	1.2	0.37		mg/Kg-dry	356680	10	05/25/2023 13:48	UH
Aroclor 1262	BRL	0.037		mg/Kg-dry	356680	1	05/24/2023 04:08	UH
Aroclor 1268	BRL	0.037		mg/Kg-dry	356680	1	05/24/2023 04:08	UH
Surr: Decachlorobiphenyl	89	45-130		%REC	356680	1	05/24/2023 04:08	UH
Surr: Tetrachloro-m-xylene	80	49-131		%REC	356680	1	05/24/2023 04:08	UH
METALS, TOTAL SW6010D					(SW3050B)			
Arsenic	2.43	1.97		mg/Kg-dry	356784	1	05/24/2023 13:45	TA
Barium	137	3.94		mg/Kg-dry	356784	1	05/24/2023 13:45	TA
Cadmium	3.34	1.97		mg/Kg-dry	356784	1	05/24/2023 13:45	TA
Chromium	16.4	1.97		mg/Kg-dry	356784	1	05/24/2023 13:45	TA
Lead	211	3.94		mg/Kg-dry	356784	1	05/24/2023 13:45	TA
Selenium	BRL	2.76		mg/Kg-dry	356784	1	05/24/2023 13:45	TA
Silver	BRL	1.97		mg/Kg-dry	356784	1	05/24/2023 13:45	TA
PERCENT MOISTURE D2216								
Percent Moisture	9.44	0		wt%	R516997	1	05/23/2023 00:00	JW

Qualifiers:

- * Value exceeds maximum contaminant level
- BRL Below reporting limit
- H Holding times for preparation or analysis exceeded
- N Analyte not NELAC certified
- B Analyte detected in the associated method blank
- > Greater than Result value

- E Estimated (value above quantitation range)
- S Spike Recovery outside limits due to matrix
- Narr See case narrative
- F Analyzed in the lab which is a deviation from the method
- < Less than Result value
- J Estimated value detected below Reporting Limit

Client: Professional Service Industries, Inc.	Client Sample ID: B4 3
Project Name: Albertville	Collection Date: 5/18/2023 1:05:00 PM
Lab ID: 2305Q39-008	Matrix: Soil

Analyses	Result	Reporting Limit	Qual	Units	BatchID	Dilution Factor	Date Analyzed	Analyst
Total Mercury by SW7473		(SW7473)						
Mercury	BRL	0.112		mg/Kg-dry	356856	1	05/24/2023 14:37	GR
TCL-SEMIVOLATILE ORGANICS SW8270E		(SW3550C)						
1,1'-Biphenyl	BRL	0.37		mg/Kg-dry	356816	1	05/25/2023 11:02	YH
2,4,5-Trichlorophenol	BRL	1.9		mg/Kg-dry	356816	1	05/25/2023 11:02	YH
2,4,6-Trichlorophenol	BRL	0.37		mg/Kg-dry	356816	1	05/25/2023 11:02	YH
2,4-Dichlorophenol	BRL	0.37		mg/Kg-dry	356816	1	05/25/2023 11:02	YH
2,4-Dimethylphenol	BRL	0.37		mg/Kg-dry	356816	1	05/25/2023 11:02	YH
2,4-Dinitrophenol	BRL	1.9		mg/Kg-dry	356816	1	05/25/2023 11:02	YH
2,4-Dinitrotoluene	BRL	0.37		mg/Kg-dry	356816	1	05/25/2023 11:02	YH
2,6-Dinitrotoluene	BRL	0.37		mg/Kg-dry	356816	1	05/25/2023 11:02	YH
2-Chloronaphthalene	BRL	0.37		mg/Kg-dry	356816	1	05/25/2023 11:02	YH
2-Chlorophenol	BRL	0.37		mg/Kg-dry	356816	1	05/25/2023 11:02	YH
2-Methylnaphthalene	BRL	0.37		mg/Kg-dry	356816	1	05/25/2023 11:02	YH
2-Methylphenol	BRL	0.37		mg/Kg-dry	356816	1	05/25/2023 11:02	YH
2-Nitroaniline	BRL	1.9		mg/Kg-dry	356816	1	05/25/2023 11:02	YH
2-Nitrophenol	BRL	0.37		mg/Kg-dry	356816	1	05/25/2023 11:02	YH
3,3'-Dichlorobenzidine	BRL	0.75		mg/Kg-dry	356816	1	05/25/2023 11:02	YH
3-Nitroaniline	BRL	1.9		mg/Kg-dry	356816	1	05/25/2023 11:02	YH
4,6-Dinitro-2-methylphenol	BRL	1.9		mg/Kg-dry	356816	1	05/25/2023 11:02	YH
4-Bromophenyl phenyl ether	BRL	0.37		mg/Kg-dry	356816	1	05/25/2023 11:02	YH
4-Chloro-3-methylphenol	BRL	0.37		mg/Kg-dry	356816	1	05/25/2023 11:02	YH
4-Chloroaniline	BRL	0.37		mg/Kg-dry	356816	1	05/25/2023 11:02	YH
4-Chlorophenyl phenyl ether	BRL	0.37		mg/Kg-dry	356816	1	05/25/2023 11:02	YH
4-Methylphenol	BRL	0.37		mg/Kg-dry	356816	1	05/25/2023 11:02	YH
4-Nitroaniline	BRL	1.9		mg/Kg-dry	356816	1	05/25/2023 11:02	YH
4-Nitrophenol	BRL	1.9		mg/Kg-dry	356816	1	05/25/2023 11:02	YH
Acenaphthene	BRL	0.37		mg/Kg-dry	356816	1	05/25/2023 11:02	YH
Acenaphthylene	BRL	0.37		mg/Kg-dry	356816	1	05/25/2023 11:02	YH
Acetophenone	BRL	0.37		mg/Kg-dry	356816	1	05/25/2023 11:02	YH
Anthracene	BRL	0.37		mg/Kg-dry	356816	1	05/25/2023 11:02	YH
Atrazine	BRL	0.37		mg/Kg-dry	356816	1	05/25/2023 11:02	YH
Benz(a)anthracene	BRL	0.37		mg/Kg-dry	356816	1	05/25/2023 11:02	YH
Benzaldehyde	BRL	0.37		mg/Kg-dry	356816	1	05/25/2023 11:02	YH
Benzo(a)pyrene	BRL	0.37		mg/Kg-dry	356816	1	05/25/2023 11:02	YH
Benzo(b)fluoranthene	BRL	0.37		mg/Kg-dry	356816	1	05/25/2023 11:02	YH
Benzo(g,h,i)perylene	BRL	0.37		mg/Kg-dry	356816	1	05/25/2023 11:02	YH
Benzo(k)fluoranthene	BRL	0.37		mg/Kg-dry	356816	1	05/25/2023 11:02	YH
Bis(2-chloroethoxy)methane	BRL	0.37		mg/Kg-dry	356816	1	05/25/2023 11:02	YH
Bis(2-chloroethyl)ether	BRL	0.37		mg/Kg-dry	356816	1	05/25/2023 11:02	YH
Bis(2-chloroisopropyl)ether	BRL	0.37		mg/Kg-dry	356816	1	05/25/2023 11:02	YH
Bis(2-ethylhexyl)phthalate	BRL	0.37		mg/Kg-dry	356816	1	05/25/2023 11:02	YH
Butyl benzyl phthalate	BRL	0.37		mg/Kg-dry	356816	1	05/25/2023 11:02	YH
Caprolactam	BRL	0.37		mg/Kg-dry	356816	1	05/25/2023 11:02	YH
Carbazole	BRL	0.37		mg/Kg-dry	356816	1	05/25/2023 11:02	YH

Qualifiers:	* Value exceeds maximum contaminant level	E Estimated (value above quantitation range)
	BRL Below reporting limit	S Spike Recovery outside limits due to matrix
	H Holding times for preparation or analysis exceeded	Narr See case narrative
	N Analyte not NELAC certified	F Analyzed in the lab which is a deviation from the method
	B Analyte detected in the associated method blank	< Less than Result value
	> Greater than Result value	J Estimated value detected below Reporting Limit

Client: Professional Service Industries, Inc.	Client Sample ID: B4 3
Project Name: Albertville	Collection Date: 5/18/2023 1:05:00 PM
Lab ID: 2305Q39-008	Matrix: Soil

Analyses	Result	Reporting Limit	Qual	Units	BatchID	Dilution Factor	Date Analyzed	Analyst
TCL-SEMIVOLATILE ORGANICS SW8270E		(SW3550C)						
Chrysene	BRL	0.37		mg/Kg-dry	356816	1	05/25/2023 11:02	YH
Di-n-butyl phthalate	BRL	0.37		mg/Kg-dry	356816	1	05/25/2023 11:02	YH
Di-n-octyl phthalate	BRL	0.37		mg/Kg-dry	356816	1	05/25/2023 11:02	YH
Dibenz(a,h)anthracene	BRL	0.37		mg/Kg-dry	356816	1	05/25/2023 11:02	YH
Dibenzofuran	BRL	0.37		mg/Kg-dry	356816	1	05/25/2023 11:02	YH
Diethyl phthalate	BRL	0.37		mg/Kg-dry	356816	1	05/25/2023 11:02	YH
Dimethyl phthalate	BRL	0.37		mg/Kg-dry	356816	1	05/25/2023 11:02	YH
Fluoranthene	BRL	0.37		mg/Kg-dry	356816	1	05/25/2023 11:02	YH
Fluorene	BRL	0.37		mg/Kg-dry	356816	1	05/25/2023 11:02	YH
Hexachlorobenzene	BRL	0.37		mg/Kg-dry	356816	1	05/25/2023 11:02	YH
Hexachlorobutadiene	BRL	0.37		mg/Kg-dry	356816	1	05/25/2023 11:02	YH
Hexachlorocyclopentadiene	BRL	0.74		mg/Kg-dry	356816	1	05/25/2023 11:02	YH
Hexachloroethane	BRL	0.37		mg/Kg-dry	356816	1	05/25/2023 11:02	YH
Indeno(1,2,3-cd)pyrene	BRL	0.37		mg/Kg-dry	356816	1	05/25/2023 11:02	YH
Isophorone	BRL	0.37		mg/Kg-dry	356816	1	05/25/2023 11:02	YH
N-Nitrosodi-n-propylamine	BRL	0.37		mg/Kg-dry	356816	1	05/25/2023 11:02	YH
N-Nitrosodiphenylamine	BRL	0.37		mg/Kg-dry	356816	1	05/25/2023 11:02	YH
Naphthalene	BRL	0.37		mg/Kg-dry	356816	1	05/25/2023 11:02	YH
Nitrobenzene	BRL	0.37		mg/Kg-dry	356816	1	05/25/2023 11:02	YH
Pentachlorophenol	BRL	1.9		mg/Kg-dry	356816	1	05/25/2023 11:02	YH
Phenanthrene	BRL	0.37		mg/Kg-dry	356816	1	05/25/2023 11:02	YH
Phenol	BRL	0.37		mg/Kg-dry	356816	1	05/25/2023 11:02	YH
Pyrene	BRL	0.37		mg/Kg-dry	356816	1	05/25/2023 11:02	YH
Surr: 2,4,6-Tribromophenol	81	45.2-131		%REC	356816	1	05/25/2023 11:02	YH
Surr: 2-Fluorobiphenyl	54.6	52.3-116		%REC	356816	1	05/25/2023 11:02	YH
Surr: 2-Fluorophenol	52.8	43-120		%REC	356816	1	05/25/2023 11:02	YH
Surr: 4-Terphenyl-d14	63.1	53.2-127		%REC	356816	1	05/25/2023 11:02	YH
Surr: Nitrobenzene-d5	50.8	44.2-118		%REC	356816	1	05/25/2023 11:02	YH
Surr: Phenol-d5	56.3	47.4-120		%REC	356816	1	05/25/2023 11:02	YH
TCL VOLATILE ORGANICS SW8260D		(SW5035)						
1,1,1-Trichloroethane	BRL	0.0039		mg/Kg-dry	356890	1	05/23/2023 23:45	RC
1,1,2,2-Tetrachloroethane	BRL	0.0039		mg/Kg-dry	356890	1	05/23/2023 23:45	RC
1,1,2-Trichloroethane	BRL	0.0039		mg/Kg-dry	356890	1	05/23/2023 23:45	RC
1,1-Dichloroethane	BRL	0.0039		mg/Kg-dry	356890	1	05/23/2023 23:45	RC
1,1-Dichloroethene	BRL	0.0039		mg/Kg-dry	356890	1	05/23/2023 23:45	RC
1,2,4-Trichlorobenzene	BRL	0.0039		mg/Kg-dry	356890	1	05/23/2023 23:45	RC
1,2-Dibromo-3-chloropropane	BRL	0.0039		mg/Kg-dry	356890	1	05/23/2023 23:45	RC
1,2-Dibromoethane	BRL	0.0039		mg/Kg-dry	356890	1	05/23/2023 23:45	RC
1,2-Dichlorobenzene	BRL	0.0039		mg/Kg-dry	356890	1	05/23/2023 23:45	RC
1,2-Dichloroethane	BRL	0.0039		mg/Kg-dry	356890	1	05/23/2023 23:45	RC
1,2-Dichloropropane	BRL	0.0039		mg/Kg-dry	356890	1	05/23/2023 23:45	RC
1,3-Dichlorobenzene	BRL	0.0039		mg/Kg-dry	356890	1	05/23/2023 23:45	RC
1,4-Dichlorobenzene	BRL	0.0039		mg/Kg-dry	356890	1	05/23/2023 23:45	RC
2-Butanone	BRL	0.039		mg/Kg-dry	356890	1	05/23/2023 23:45	RC

Qualifiers:

- * Value exceeds maximum contaminant level
- BRL Below reporting limit
- H Holding times for preparation or analysis exceeded
- N Analyte not NELAC certified
- B Analyte detected in the associated method blank
- > Greater than Result value

- E Estimated (value above quantitation range)
- S Spike Recovery outside limits due to matrix
- Narr See case narrative
- F Analyzed in the lab which is a deviation from the method
- < Less than Result value
- J Estimated value detected below Reporting Limit

Client: Professional Service Industries, Inc.	Client Sample ID: B4 3
Project Name: Albertville	Collection Date: 5/18/2023 1:05:00 PM
Lab ID: 2305Q39-008	Matrix: Soil

Analyses	Result	Reporting Limit	Qual	Units	BatchID	Dilution Factor	Date Analyzed	Analyst
TCL VOLATILE ORGANICS SW8260D		(SW5035)						
2-Hexanone	BRL	0.0077		mg/Kg-dry	356890	1	05/23/2023 23:45	RC
4-Methyl-2-pentanone	BRL	0.0077		mg/Kg-dry	356890	1	05/23/2023 23:45	RC
Acetone	BRL	0.077		mg/Kg-dry	356890	1	05/23/2023 23:45	RC
Benzene	BRL	0.0039		mg/Kg-dry	356890	1	05/23/2023 23:45	RC
Bromodichloromethane	BRL	0.0039		mg/Kg-dry	356890	1	05/23/2023 23:45	RC
Bromoform	BRL	0.0039		mg/Kg-dry	356890	1	05/23/2023 23:45	RC
Bromomethane	BRL	0.0039		mg/Kg-dry	356890	1	05/23/2023 23:45	RC
Carbon disulfide	BRL	0.0077		mg/Kg-dry	356890	1	05/23/2023 23:45	RC
Carbon tetrachloride	BRL	0.0039		mg/Kg-dry	356890	1	05/23/2023 23:45	RC
Chlorobenzene	BRL	0.0039		mg/Kg-dry	356890	1	05/23/2023 23:45	RC
Chloroethane	BRL	0.0077		mg/Kg-dry	356890	1	05/23/2023 23:45	RC
Chloroform	BRL	0.0039		mg/Kg-dry	356890	1	05/23/2023 23:45	RC
Chloromethane	BRL	0.0077		mg/Kg-dry	356890	1	05/23/2023 23:45	RC
cis-1,2-Dichloroethene	BRL	0.0039		mg/Kg-dry	356890	1	05/23/2023 23:45	RC
cis-1,3-Dichloropropene	BRL	0.0039		mg/Kg-dry	356890	1	05/23/2023 23:45	RC
Cyclohexane	BRL	0.0039		mg/Kg-dry	356890	1	05/23/2023 23:45	RC
Dibromochloromethane	BRL	0.0039		mg/Kg-dry	356890	1	05/23/2023 23:45	RC
Dichlorodifluoromethane	BRL	0.0077		mg/Kg-dry	356890	1	05/23/2023 23:45	RC
Ethylbenzene	BRL	0.0039		mg/Kg-dry	356890	1	05/23/2023 23:45	RC
Freon-113	BRL	0.0077		mg/Kg-dry	356890	1	05/23/2023 23:45	RC
Isopropylbenzene	BRL	0.0039		mg/Kg-dry	356890	1	05/23/2023 23:45	RC
m,p-Xylene	0.0064	0.0039		mg/Kg-dry	356890	1	05/23/2023 23:45	RC
Methyl acetate	BRL	0.0039		mg/Kg-dry	356890	1	05/23/2023 23:45	RC
Methyl tert-butyl ether	BRL	0.0039		mg/Kg-dry	356890	1	05/23/2023 23:45	RC
Methylcyclohexane	BRL	0.0039		mg/Kg-dry	356890	1	05/23/2023 23:45	RC
Methylene chloride	BRL	0.015		mg/Kg-dry	356890	1	05/23/2023 23:45	RC
o-Xylene	BRL	0.0039		mg/Kg-dry	356890	1	05/23/2023 23:45	RC
Styrene	BRL	0.0039		mg/Kg-dry	356890	1	05/23/2023 23:45	RC
Tetrachloroethene	0.019	0.0039		mg/Kg-dry	356890	1	05/23/2023 23:45	RC
Toluene	BRL	0.0039		mg/Kg-dry	356890	1	05/23/2023 23:45	RC
trans-1,2-Dichloroethene	BRL	0.0039		mg/Kg-dry	356890	1	05/23/2023 23:45	RC
trans-1,3-Dichloropropene	BRL	0.0039		mg/Kg-dry	356890	1	05/23/2023 23:45	RC
Trichloroethene	0.013	0.0039		mg/Kg-dry	356890	1	05/23/2023 23:45	RC
Trichlorofluoromethane	BRL	0.0039		mg/Kg-dry	356890	1	05/23/2023 23:45	RC
Vinyl chloride	BRL	0.0077		mg/Kg-dry	356890	1	05/23/2023 23:45	RC
1,2-Dichloroethene, Total	BRL	0.0077		mg/Kg-dry	356890	1	05/23/2023 23:45	RC
Xylenes, Total	0.0085	0.0039		mg/Kg-dry	356890	1	05/23/2023 23:45	RC
Surr: 4-Bromofluorobenzene	93.3	63-123		%REC	356890	1	05/23/2023 23:45	RC
Surr: Dibromofluoromethane	99.7	72-132		%REC	356890	1	05/23/2023 23:45	RC
Surr: Toluene-d8	99.3	70-128		%REC	356890	1	05/23/2023 23:45	RC
METALS, TOTAL SW6010D		(SW3050B)						
Arsenic	BRL	1.98		mg/Kg-dry	356784	1	05/24/2023 13:55	TA
Barium	28.6	3.96		mg/Kg-dry	356784	1	05/24/2023 13:55	TA
Cadmium	BRL	1.98		mg/Kg-dry	356784	1	05/24/2023 13:55	TA

Qualifiers:

- * Value exceeds maximum contaminant level
- BRL Below reporting limit
- H Holding times for preparation or analysis exceeded
- N Analyte not NELAC certified
- B Analyte detected in the associated method blank
- > Greater than Result value

- E Estimated (value above quantitation range)
- S Spike Recovery outside limits due to matrix
- Narr See case narrative
- F Analyzed in the lab which is a deviation from the method
- < Less than Result value
- J Estimated value detected below Reporting Limit

Client: Professional Service Industries, Inc.	Client Sample ID: B4 3
Project Name: Albertville	Collection Date: 5/18/2023 1:05:00 PM
Lab ID: 2305Q39-008	Matrix: Soil

Analyses	Result	Reporting Limit	Qual	Units	BatchID	Dilution Factor	Date Analyzed	Analyst
METALS, TOTAL SW6010D					(SW3050B)			
Chromium	20.6	1.98		mg/Kg-dry	356784	1	05/24/2023 13:55	TA
Lead	7.17	3.96		mg/Kg-dry	356784	1	05/24/2023 13:55	TA
Selenium	BRL	2.77		mg/Kg-dry	356784	1	05/24/2023 13:55	TA
Silver	BRL	1.98		mg/Kg-dry	356784	1	05/24/2023 13:55	TA
PERCENT MOISTURE D2216								
Percent Moisture	10.6	0		wt%	R516997	1	05/23/2023 00:00	JW

Qualifiers:

- * Value exceeds maximum contaminant level
- BRL Below reporting limit
- H Holding times for preparation or analysis exceeded
- N Analyte not NELAC certified
- B Analyte detected in the associated method blank
- > Greater than Result value

- E Estimated (value above quantitation range)
- S Spike Recovery outside limits due to matrix
- Narr See case narrative
- F Analyzed in the lab which is a deviation from the method
- < Less than Result value
- J Estimated value detected below Reporting Limit

Client: Professional Service Industries, Inc.	Client Sample ID: B5 0/1
Project Name: Albertville	Collection Date: 5/18/2023 1:30:00 PM
Lab ID: 2305Q39-009	Matrix: Soil

Analyses	Result	Reporting Limit	Qual	Units	BatchID	Dilution Factor	Date Analyzed	Analyst
Total Mercury by SW7473		(SW7473)						
Mercury	BRL	0.116		mg/Kg-dry	356856	1	05/24/2023 14:45	GR
TCL-SEMIVOLATILE ORGANICS SW8270E		(SW3550C)						
1,1'-Biphenyl	BRL	0.38		mg/Kg-dry	356816	1	05/25/2023 11:29	YH
2,4,5-Trichlorophenol	BRL	2.0		mg/Kg-dry	356816	1	05/25/2023 11:29	YH
2,4,6-Trichlorophenol	BRL	0.38		mg/Kg-dry	356816	1	05/25/2023 11:29	YH
2,4-Dichlorophenol	BRL	0.38		mg/Kg-dry	356816	1	05/25/2023 11:29	YH
2,4-Dimethylphenol	BRL	0.38		mg/Kg-dry	356816	1	05/25/2023 11:29	YH
2,4-Dinitrophenol	BRL	2.0		mg/Kg-dry	356816	1	05/25/2023 11:29	YH
2,4-Dinitrotoluene	BRL	0.38		mg/Kg-dry	356816	1	05/25/2023 11:29	YH
2,6-Dinitrotoluene	BRL	0.38		mg/Kg-dry	356816	1	05/25/2023 11:29	YH
2-Chloronaphthalene	BRL	0.38		mg/Kg-dry	356816	1	05/25/2023 11:29	YH
2-Chlorophenol	BRL	0.38		mg/Kg-dry	356816	1	05/25/2023 11:29	YH
2-Methylnaphthalene	BRL	0.38		mg/Kg-dry	356816	1	05/25/2023 11:29	YH
2-Methylphenol	BRL	0.38		mg/Kg-dry	356816	1	05/25/2023 11:29	YH
2-Nitroaniline	BRL	2.0		mg/Kg-dry	356816	1	05/25/2023 11:29	YH
2-Nitrophenol	BRL	0.38		mg/Kg-dry	356816	1	05/25/2023 11:29	YH
3,3'-Dichlorobenzidine	BRL	0.77		mg/Kg-dry	356816	1	05/25/2023 11:29	YH
3-Nitroaniline	BRL	2.0		mg/Kg-dry	356816	1	05/25/2023 11:29	YH
4,6-Dinitro-2-methylphenol	BRL	2.0		mg/Kg-dry	356816	1	05/25/2023 11:29	YH
4-Bromophenyl phenyl ether	BRL	0.38		mg/Kg-dry	356816	1	05/25/2023 11:29	YH
4-Chloro-3-methylphenol	BRL	0.38		mg/Kg-dry	356816	1	05/25/2023 11:29	YH
4-Chloroaniline	BRL	0.38		mg/Kg-dry	356816	1	05/25/2023 11:29	YH
4-Chlorophenyl phenyl ether	BRL	0.38		mg/Kg-dry	356816	1	05/25/2023 11:29	YH
4-Methylphenol	BRL	0.38		mg/Kg-dry	356816	1	05/25/2023 11:29	YH
4-Nitroaniline	BRL	2.0		mg/Kg-dry	356816	1	05/25/2023 11:29	YH
4-Nitrophenol	BRL	2.0		mg/Kg-dry	356816	1	05/25/2023 11:29	YH
Acenaphthene	BRL	0.38		mg/Kg-dry	356816	1	05/25/2023 11:29	YH
Acenaphthylene	BRL	0.38		mg/Kg-dry	356816	1	05/25/2023 11:29	YH
Acetophenone	1.1	0.38		mg/Kg-dry	356816	1	05/25/2023 11:29	YH
Anthracene	BRL	0.38		mg/Kg-dry	356816	1	05/25/2023 11:29	YH
Atrazine	BRL	0.38		mg/Kg-dry	356816	1	05/25/2023 11:29	YH
Benz(a)anthracene	BRL	0.38		mg/Kg-dry	356816	1	05/25/2023 11:29	YH
Benzaldehyde	BRL	0.38		mg/Kg-dry	356816	1	05/25/2023 11:29	YH
Benzo(a)pyrene	BRL	0.38		mg/Kg-dry	356816	1	05/25/2023 11:29	YH
Benzo(b)fluoranthene	BRL	0.38		mg/Kg-dry	356816	1	05/25/2023 11:29	YH
Benzo(g,h,i)perylene	BRL	0.38		mg/Kg-dry	356816	1	05/25/2023 11:29	YH
Benzo(k)fluoranthene	BRL	0.38		mg/Kg-dry	356816	1	05/25/2023 11:29	YH
Bis(2-chloroethoxy)methane	BRL	0.38		mg/Kg-dry	356816	1	05/25/2023 11:29	YH
Bis(2-chloroethyl)ether	BRL	0.38		mg/Kg-dry	356816	1	05/25/2023 11:29	YH
Bis(2-chloroisopropyl)ether	BRL	0.38		mg/Kg-dry	356816	1	05/25/2023 11:29	YH
Bis(2-ethylhexyl)phthalate	4.9	0.38		mg/Kg-dry	356816	1	05/25/2023 11:29	YH
Butyl benzyl phthalate	2.3	0.38		mg/Kg-dry	356816	1	05/25/2023 11:29	YH
Caprolactam	BRL	0.38		mg/Kg-dry	356816	1	05/25/2023 11:29	YH
Carbazole	BRL	0.38		mg/Kg-dry	356816	1	05/25/2023 11:29	YH

Qualifiers:	* Value exceeds maximum contaminant level	E Estimated (value above quantitation range)
	BRL Below reporting limit	S Spike Recovery outside limits due to matrix
	H Holding times for preparation or analysis exceeded	Narr See case narrative
	N Analyte not NELAC certified	F Analyzed in the lab which is a deviation from the method
	B Analyte detected in the associated method blank	< Less than Result value
	> Greater than Result value	J Estimated value detected below Reporting Limit

Client: Professional Service Industries, Inc.	Client Sample ID: B5 0/1
Project Name: Albertville	Collection Date: 5/18/2023 1:30:00 PM
Lab ID: 2305Q39-009	Matrix: Soil

Analyses	Result	Reporting Limit	Qual	Units	BatchID	Dilution Factor	Date Analyzed	Analyst
TCL-SEMIVOLATILE ORGANICS SW8270E		(SW3550C)						
Chrysene	BRL	0.38		mg/Kg-dry	356816	1	05/25/2023 11:29	YH
Di-n-butyl phthalate	BRL	0.38		mg/Kg-dry	356816	1	05/25/2023 11:29	YH
Di-n-octyl phthalate	BRL	0.38		mg/Kg-dry	356816	1	05/25/2023 11:29	YH
Dibenz(a,h)anthracene	BRL	0.38		mg/Kg-dry	356816	1	05/25/2023 11:29	YH
Dibenzofuran	BRL	0.38		mg/Kg-dry	356816	1	05/25/2023 11:29	YH
Diethyl phthalate	BRL	0.38		mg/Kg-dry	356816	1	05/25/2023 11:29	YH
Dimethyl phthalate	BRL	0.38		mg/Kg-dry	356816	1	05/25/2023 11:29	YH
Fluoranthene	BRL	0.38		mg/Kg-dry	356816	1	05/25/2023 11:29	YH
Fluorene	BRL	0.38		mg/Kg-dry	356816	1	05/25/2023 11:29	YH
Hexachlorobenzene	BRL	0.38		mg/Kg-dry	356816	1	05/25/2023 11:29	YH
Hexachlorobutadiene	BRL	0.38		mg/Kg-dry	356816	1	05/25/2023 11:29	YH
Hexachlorocyclopentadiene	BRL	0.76		mg/Kg-dry	356816	1	05/25/2023 11:29	YH
Hexachloroethane	BRL	0.38		mg/Kg-dry	356816	1	05/25/2023 11:29	YH
Indeno(1,2,3-cd)pyrene	BRL	0.38		mg/Kg-dry	356816	1	05/25/2023 11:29	YH
Isophorone	BRL	0.38		mg/Kg-dry	356816	1	05/25/2023 11:29	YH
N-Nitrosodi-n-propylamine	BRL	0.38		mg/Kg-dry	356816	1	05/25/2023 11:29	YH
N-Nitrosodiphenylamine	BRL	0.38		mg/Kg-dry	356816	1	05/25/2023 11:29	YH
Naphthalene	BRL	0.38		mg/Kg-dry	356816	1	05/25/2023 11:29	YH
Nitrobenzene	BRL	0.38		mg/Kg-dry	356816	1	05/25/2023 11:29	YH
Pentachlorophenol	BRL	2.0		mg/Kg-dry	356816	1	05/25/2023 11:29	YH
Phenanthrene	BRL	0.38		mg/Kg-dry	356816	1	05/25/2023 11:29	YH
Phenol	BRL	0.38		mg/Kg-dry	356816	1	05/25/2023 11:29	YH
Pyrene	BRL	0.38		mg/Kg-dry	356816	1	05/25/2023 11:29	YH
Surr: 2,4,6-Tribromophenol	25.7	45.2-131	S	%REC	356816	1	05/25/2023 11:29	YH
Surr: 2-Fluorobiphenyl	27.1	52.3-116	S	%REC	356816	1	05/25/2023 11:29	YH
Surr: 2-Fluorophenol	22.2	43-120	S	%REC	356816	1	05/25/2023 11:29	YH
Surr: 4-Terphenyl-d14	26.6	53.2-127	S	%REC	356816	1	05/25/2023 11:29	YH
Surr: Nitrobenzene-d5	26.5	44.2-118	S	%REC	356816	1	05/25/2023 11:29	YH
Surr: Phenol-d5	22.3	47.4-120	S	%REC	356816	1	05/25/2023 11:29	YH
TCL VOLATILE ORGANICS SW8260D		(SW5035)						
1,1,1-Trichloroethane	BRL	0.0081		mg/Kg-dry	356890	1	05/24/2023 20:41	RC
1,1,2,2-Tetrachloroethane	BRL	0.30		mg/Kg-dry	356861	50	05/24/2023 18:15	AV
1,1,2-Trichloroethane	BRL	0.0081		mg/Kg-dry	356890	1	05/24/2023 20:41	RC
1,1-Dichloroethane	BRL	0.0081		mg/Kg-dry	356890	1	05/24/2023 20:41	RC
1,1-Dichloroethene	BRL	0.0081		mg/Kg-dry	356890	1	05/24/2023 20:41	RC
1,2,4-Trichlorobenzene	BRL	0.30		mg/Kg-dry	356861	50	05/24/2023 18:15	AV
1,2-Dibromo-3-chloropropane	BRL	0.0081		mg/Kg-dry	356890	1	05/24/2023 20:41	RC
1,2-Dibromoethane	BRL	0.0081		mg/Kg-dry	356890	1	05/24/2023 20:41	RC
1,2-Dichlorobenzene	BRL	0.30		mg/Kg-dry	356861	50	05/24/2023 18:15	AV
1,2-Dichloroethane	BRL	0.0081		mg/Kg-dry	356890	1	05/24/2023 20:41	RC
1,2-Dichloropropane	BRL	0.0081		mg/Kg-dry	356890	1	05/24/2023 20:41	RC
1,3-Dichlorobenzene	BRL	0.30		mg/Kg-dry	356861	50	05/24/2023 18:15	AV
1,4-Dichlorobenzene	BRL	0.30		mg/Kg-dry	356861	50	05/24/2023 18:15	AV
2-Butanone	BRL	0.081		mg/Kg-dry	356890	1	05/24/2023 20:41	RC

Qualifiers:

- * Value exceeds maximum contaminant level
- BRL Below reporting limit
- H Holding times for preparation or analysis exceeded
- N Analyte not NELAC certified
- B Analyte detected in the associated method blank
- > Greater than Result value

- E Estimated (value above quantitation range)
- S Spike Recovery outside limits due to matrix
- Narr See case narrative
- F Analyzed in the lab which is a deviation from the method
- < Less than Result value
- J Estimated value detected below Reporting Limit

Client: Professional Service Industries, Inc.
Project Name: Albertville
Lab ID: 2305Q39-009

Client Sample ID: B5 0/1
Collection Date: 5/18/2023 1:30:00 PM
Matrix: Soil

Analyses	Result	Reporting Limit	Qual	Units	BatchID	Dilution Factor	Date Analyzed	Analyst
TCL VOLATILE ORGANICS SW8260D		(SW5035)						
2-Hexanone	BRL	0.016		mg/Kg-dry	356890	1	05/24/2023 20:41	RC
4-Methyl-2-pentanone	BRL	0.016		mg/Kg-dry	356890	1	05/24/2023 20:41	RC
Acetone	0.35	0.16		mg/Kg-dry	356890	1	05/24/2023 20:41	RC
Benzene	BRL	0.0081		mg/Kg-dry	356890	1	05/24/2023 20:41	RC
Bromodichloromethane	BRL	0.0081		mg/Kg-dry	356890	1	05/24/2023 20:41	RC
Bromoform	BRL	0.30		mg/Kg-dry	356861	50	05/24/2023 18:15	AV
Bromomethane	BRL	0.0081		mg/Kg-dry	356890	1	05/24/2023 20:41	RC
Carbon disulfide	BRL	0.016		mg/Kg-dry	356890	1	05/24/2023 20:41	RC
Carbon tetrachloride	BRL	0.0081		mg/Kg-dry	356890	1	05/24/2023 20:41	RC
Chlorobenzene	BRL	0.0081		mg/Kg-dry	356890	1	05/24/2023 20:41	RC
Chloroethane	BRL	0.016		mg/Kg-dry	356890	1	05/24/2023 20:41	RC
Chloroform	BRL	0.0081		mg/Kg-dry	356890	1	05/24/2023 20:41	RC
Chloromethane	BRL	0.016		mg/Kg-dry	356890	1	05/24/2023 20:41	RC
cis-1,2-Dichloroethene	BRL	0.0081		mg/Kg-dry	356890	1	05/24/2023 20:41	RC
cis-1,3-Dichloropropene	BRL	0.0081		mg/Kg-dry	356890	1	05/24/2023 20:41	RC
Cyclohexane	0.0084	0.0081		mg/Kg-dry	356890	1	05/24/2023 20:41	RC
Dibromochloromethane	BRL	0.0081		mg/Kg-dry	356890	1	05/24/2023 20:41	RC
Dichlorodifluoromethane	BRL	0.016		mg/Kg-dry	356890	1	05/24/2023 20:41	RC
Ethylbenzene	0.024	0.0081		mg/Kg-dry	356890	1	05/24/2023 20:41	RC
Freon-113	BRL	0.016		mg/Kg-dry	356890	1	05/24/2023 20:41	RC
Isopropylbenzene	BRL	0.30		mg/Kg-dry	356861	50	05/24/2023 18:15	AV
m,p-Xylene	0.027	0.0081		mg/Kg-dry	356890	1	05/24/2023 20:41	RC
Methyl acetate	BRL	0.0081		mg/Kg-dry	356890	1	05/24/2023 20:41	RC
Methyl tert-butyl ether	BRL	0.0081		mg/Kg-dry	356890	1	05/24/2023 20:41	RC
Methylcyclohexane	0.025	0.0081		mg/Kg-dry	356890	1	05/24/2023 20:41	RC
Methylene chloride	BRL	0.032		mg/Kg-dry	356890	1	05/24/2023 20:41	RC
o-Xylene	0.039	0.0081		mg/Kg-dry	356890	1	05/24/2023 20:41	RC
Styrene	BRL	0.0081		mg/Kg-dry	356890	1	05/24/2023 20:41	RC
Tetrachloroethene	BRL	0.0081		mg/Kg-dry	356890	1	05/24/2023 20:41	RC
Toluene	BRL	0.0081		mg/Kg-dry	356890	1	05/24/2023 20:41	RC
trans-1,2-Dichloroethene	BRL	0.0081		mg/Kg-dry	356890	1	05/24/2023 20:41	RC
trans-1,3-Dichloropropene	BRL	0.0081		mg/Kg-dry	356890	1	05/24/2023 20:41	RC
Trichloroethene	BRL	0.0081		mg/Kg-dry	356890	1	05/24/2023 20:41	RC
Trichlorofluoromethane	BRL	0.0081		mg/Kg-dry	356890	1	05/24/2023 20:41	RC
Vinyl chloride	BRL	0.016		mg/Kg-dry	356890	1	05/24/2023 20:41	RC
1,2-Dichloroethene, Total	BRL	0.016		mg/Kg-dry	356890	1	05/24/2023 20:41	RC
Xylenes, Total	0.066	0.0081		mg/Kg-dry	356890	1	05/24/2023 20:41	RC
Surr: 4-Bromofluorobenzene	89	63-123		%REC	356890	1	05/24/2023 20:41	RC
Surr: 4-Bromofluorobenzene	93.2	63-123		%REC	356861	50	05/24/2023 18:15	AV
Surr: Dibromofluoromethane	94.4	72-132		%REC	356890	1	05/24/2023 20:41	RC
Surr: Dibromofluoromethane	85.8	72-132		%REC	356861	50	05/24/2023 18:15	AV
Surr: Toluene-d8	95.1	70-128		%REC	356890	1	05/24/2023 20:41	RC
Surr: Toluene-d8	89.7	70-128		%REC	356861	50	05/24/2023 18:15	AV

POLYCHLORINATED BIPHENYLS SW8082A**(SW3546)**

Qualifiers:	*	Value exceeds maximum contaminant level	E	Estimated (value above quantitation range)
	BRL	Below reporting limit	S	Spike Recovery outside limits due to matrix
	H	Holding times for preparation or analysis exceeded	Narr	See case narrative
	N	Analyte not NELAC certified	F	Analyzed in the lab which is a deviation from the method
	B	Analyte detected in the associated method blank	<	Less than Result value
	>	Greater than Result value	J	Estimated value detected below Reporting Limit

Client: Professional Service Industries, Inc.	Client Sample ID: B5 0/1
Project Name: Albertville	Collection Date: 5/18/2023 1:30:00 PM
Lab ID: 2305Q39-009	Matrix: Soil

Analyses	Result	Reporting Limit	Qual	Units	BatchID	Dilution Factor	Date Analyzed	Analyst
POLYCHLORINATED BIPHENYLS SW8082A		(SW3546)						
Aroclor 1016	BRL	0.039		mg/Kg-dry	356680	1	05/24/2023 04:20	UH
Aroclor 1221	BRL	0.039		mg/Kg-dry	356680	1	05/24/2023 04:20	UH
Aroclor 1232	BRL	0.039		mg/Kg-dry	356680	1	05/24/2023 04:20	UH
Aroclor 1242	6.4	0.39		mg/Kg-dry	356680	10	05/25/2023 14:00	UH
Aroclor 1248	BRL	0.039		mg/Kg-dry	356680	1	05/24/2023 04:20	UH
Aroclor 1254	2.1	0.39		mg/Kg-dry	356680	10	05/25/2023 14:00	UH
Aroclor 1260	1.3	0.39		mg/Kg-dry	356680	10	05/25/2023 14:00	UH
Aroclor 1262	BRL	0.039		mg/Kg-dry	356680	1	05/24/2023 04:20	UH
Aroclor 1268	BRL	0.039		mg/Kg-dry	356680	1	05/24/2023 04:20	UH
Surr: Decachlorobiphenyl	112	45-130		%REC	356680	1	05/24/2023 04:20	UH
Surr: Tetrachloro-m-xylene	85.4	49-131		%REC	356680	1	05/24/2023 04:20	UH
METALS, TOTAL SW6010D		(SW3050B)						
Arsenic	15.3	2.01		mg/Kg-dry	356784	1	05/24/2023 13:58	TA
Barium	497	20.1		mg/Kg-dry	356784	5	05/26/2023 18:34	TA
Cadmium	19.4	2.01		mg/Kg-dry	356784	1	05/24/2023 13:58	TA
Chromium	99.2	2.01		mg/Kg-dry	356784	1	05/24/2023 13:58	TA
Lead	1750	4.02		mg/Kg-dry	356784	1	05/24/2023 13:58	TA
Selenium	BRL	2.81		mg/Kg-dry	356784	1	05/24/2023 13:58	TA
Silver	4.33	2.01		mg/Kg-dry	356784	1	05/24/2023 13:58	TA
PERCENT MOISTURE D2216								
Percent Moisture	13.5	0		wt%	R516997	1	05/23/2023 00:00	JW

Qualifiers:	* Value exceeds maximum contaminant level	E Estimated (value above quantitation range)
	BRL Below reporting limit	S Spike Recovery outside limits due to matrix
	H Holding times for preparation or analysis exceeded	Narr See case narrative
	N Analyte not NELAC certified	F Analyzed in the lab which is a deviation from the method
	B Analyte detected in the associated method blank	< Less than Result value
	> Greater than Result value	J Estimated value detected below Reporting Limit

Client: Professional Service Industries, Inc.	Client Sample ID: B5 3
Project Name: Albertville	Collection Date: 5/18/2023 1:35:00 PM
Lab ID: 2305Q39-010	Matrix: Soil

Analyses	Result	Reporting Limit	Qual	Units	BatchID	Dilution Factor	Date Analyzed	Analyst
Total Mercury by SW7473		(SW7473)						
Mercury	BRL	0.116		mg/Kg-dry	356856	1	05/24/2023 14:53	GR
TCL-SEMIVOLATILE ORGANICS SW8270E		(SW3550C)						
1,1'-Biphenyl	BRL	0.38		mg/Kg-dry	356816	1	05/25/2023 11:54	YH
2,4,5-Trichlorophenol	BRL	2.0		mg/Kg-dry	356816	1	05/25/2023 11:54	YH
2,4,6-Trichlorophenol	BRL	0.38		mg/Kg-dry	356816	1	05/25/2023 11:54	YH
2,4-Dichlorophenol	BRL	0.38		mg/Kg-dry	356816	1	05/25/2023 11:54	YH
2,4-Dimethylphenol	BRL	0.38		mg/Kg-dry	356816	1	05/25/2023 11:54	YH
2,4-Dinitrophenol	BRL	2.0		mg/Kg-dry	356816	1	05/25/2023 11:54	YH
2,4-Dinitrotoluene	BRL	0.38		mg/Kg-dry	356816	1	05/25/2023 11:54	YH
2,6-Dinitrotoluene	BRL	0.38		mg/Kg-dry	356816	1	05/25/2023 11:54	YH
2-Chloronaphthalene	BRL	0.38		mg/Kg-dry	356816	1	05/25/2023 11:54	YH
2-Chlorophenol	BRL	0.38		mg/Kg-dry	356816	1	05/25/2023 11:54	YH
2-Methylnaphthalene	BRL	0.38		mg/Kg-dry	356816	1	05/25/2023 11:54	YH
2-Methylphenol	BRL	0.38		mg/Kg-dry	356816	1	05/25/2023 11:54	YH
2-Nitroaniline	BRL	2.0		mg/Kg-dry	356816	1	05/25/2023 11:54	YH
2-Nitrophenol	BRL	0.38		mg/Kg-dry	356816	1	05/25/2023 11:54	YH
3,3'-Dichlorobenzidine	BRL	0.77		mg/Kg-dry	356816	1	05/25/2023 11:54	YH
3-Nitroaniline	BRL	2.0		mg/Kg-dry	356816	1	05/25/2023 11:54	YH
4,6-Dinitro-2-methylphenol	BRL	2.0		mg/Kg-dry	356816	1	05/25/2023 11:54	YH
4-Bromophenyl phenyl ether	BRL	0.38		mg/Kg-dry	356816	1	05/25/2023 11:54	YH
4-Chloro-3-methylphenol	BRL	0.38		mg/Kg-dry	356816	1	05/25/2023 11:54	YH
4-Chloroaniline	BRL	0.38		mg/Kg-dry	356816	1	05/25/2023 11:54	YH
4-Chlorophenyl phenyl ether	BRL	0.38		mg/Kg-dry	356816	1	05/25/2023 11:54	YH
4-Methylphenol	BRL	0.38		mg/Kg-dry	356816	1	05/25/2023 11:54	YH
4-Nitroaniline	BRL	2.0		mg/Kg-dry	356816	1	05/25/2023 11:54	YH
4-Nitrophenol	BRL	2.0		mg/Kg-dry	356816	1	05/25/2023 11:54	YH
Acenaphthene	BRL	0.38		mg/Kg-dry	356816	1	05/25/2023 11:54	YH
Acenaphthylene	BRL	0.38		mg/Kg-dry	356816	1	05/25/2023 11:54	YH
Acetophenone	BRL	0.38		mg/Kg-dry	356816	1	05/25/2023 11:54	YH
Anthracene	BRL	0.38		mg/Kg-dry	356816	1	05/25/2023 11:54	YH
Atrazine	BRL	0.38		mg/Kg-dry	356816	1	05/25/2023 11:54	YH
Benz(a)anthracene	BRL	0.38		mg/Kg-dry	356816	1	05/25/2023 11:54	YH
Benzaldehyde	BRL	0.38		mg/Kg-dry	356816	1	05/25/2023 11:54	YH
Benzo(a)pyrene	BRL	0.38		mg/Kg-dry	356816	1	05/25/2023 11:54	YH
Benzo(b)fluoranthene	BRL	0.38		mg/Kg-dry	356816	1	05/25/2023 11:54	YH
Benzo(g,h,i)perylene	BRL	0.38		mg/Kg-dry	356816	1	05/25/2023 11:54	YH
Benzo(k)fluoranthene	BRL	0.38		mg/Kg-dry	356816	1	05/25/2023 11:54	YH
Bis(2-chloroethoxy)methane	BRL	0.38		mg/Kg-dry	356816	1	05/25/2023 11:54	YH
Bis(2-chloroethyl)ether	BRL	0.38		mg/Kg-dry	356816	1	05/25/2023 11:54	YH
Bis(2-chloroisopropyl)ether	BRL	0.38		mg/Kg-dry	356816	1	05/25/2023 11:54	YH
Bis(2-ethylhexyl)phthalate	BRL	0.38		mg/Kg-dry	356816	1	05/25/2023 11:54	YH
Butyl benzyl phthalate	BRL	0.38		mg/Kg-dry	356816	1	05/25/2023 11:54	YH
Caprolactam	BRL	0.38		mg/Kg-dry	356816	1	05/25/2023 11:54	YH
Carbazole	BRL	0.38		mg/Kg-dry	356816	1	05/25/2023 11:54	YH

Qualifiers:	* Value exceeds maximum contaminant level	E Estimated (value above quantitation range)
	BRL Below reporting limit	S Spike Recovery outside limits due to matrix
	H Holding times for preparation or analysis exceeded	Narr See case narrative
	N Analyte not NELAC certified	F Analyzed in the lab which is a deviation from the method
	B Analyte detected in the associated method blank	< Less than Result value
	> Greater than Result value	J Estimated value detected below Reporting Limit

Client: Professional Service Industries, Inc.	Client Sample ID: B5 3
Project Name: Albertville	Collection Date: 5/18/2023 1:35:00 PM
Lab ID: 2305Q39-010	Matrix: Soil

Analyses	Result	Reporting Limit	Qual	Units	BatchID	Dilution Factor	Date Analyzed	Analyst
TCL-SEMIVOLATILE ORGANICS SW8270E		(SW3550C)						
Chrysene	BRL	0.38		mg/Kg-dry	356816	1	05/25/2023 11:54	YH
Di-n-butyl phthalate	BRL	0.38		mg/Kg-dry	356816	1	05/25/2023 11:54	YH
Di-n-octyl phthalate	BRL	0.38		mg/Kg-dry	356816	1	05/25/2023 11:54	YH
Dibenz(a,h)anthracene	BRL	0.38		mg/Kg-dry	356816	1	05/25/2023 11:54	YH
Dibenzofuran	BRL	0.38		mg/Kg-dry	356816	1	05/25/2023 11:54	YH
Diethyl phthalate	BRL	0.38		mg/Kg-dry	356816	1	05/25/2023 11:54	YH
Dimethyl phthalate	BRL	0.38		mg/Kg-dry	356816	1	05/25/2023 11:54	YH
Fluoranthene	BRL	0.38		mg/Kg-dry	356816	1	05/25/2023 11:54	YH
Fluorene	BRL	0.38		mg/Kg-dry	356816	1	05/25/2023 11:54	YH
Hexachlorobenzene	BRL	0.38		mg/Kg-dry	356816	1	05/25/2023 11:54	YH
Hexachlorobutadiene	BRL	0.38		mg/Kg-dry	356816	1	05/25/2023 11:54	YH
Hexachlorocyclopentadiene	BRL	0.76		mg/Kg-dry	356816	1	05/25/2023 11:54	YH
Hexachloroethane	BRL	0.38		mg/Kg-dry	356816	1	05/25/2023 11:54	YH
Indeno(1,2,3-cd)pyrene	BRL	0.38		mg/Kg-dry	356816	1	05/25/2023 11:54	YH
Isophorone	BRL	0.38		mg/Kg-dry	356816	1	05/25/2023 11:54	YH
N-Nitrosodi-n-propylamine	BRL	0.38		mg/Kg-dry	356816	1	05/25/2023 11:54	YH
N-Nitrosodiphenylamine	BRL	0.38		mg/Kg-dry	356816	1	05/25/2023 11:54	YH
Naphthalene	BRL	0.38		mg/Kg-dry	356816	1	05/25/2023 11:54	YH
Nitrobenzene	BRL	0.38		mg/Kg-dry	356816	1	05/25/2023 11:54	YH
Pentachlorophenol	BRL	2.0		mg/Kg-dry	356816	1	05/25/2023 11:54	YH
Phenanthrene	BRL	0.38		mg/Kg-dry	356816	1	05/25/2023 11:54	YH
Phenol	BRL	0.38		mg/Kg-dry	356816	1	05/25/2023 11:54	YH
Pyrene	BRL	0.38		mg/Kg-dry	356816	1	05/25/2023 11:54	YH
Surr: 2,4,6-Tribromophenol	88.7	45.2-131		%REC	356816	1	05/25/2023 11:54	YH
Surr: 2-Fluorobiphenyl	63.4	52.3-116		%REC	356816	1	05/25/2023 11:54	YH
Surr: 2-Fluorophenol	64.1	43-120		%REC	356816	1	05/25/2023 11:54	YH
Surr: 4-Terphenyl-d14	68.3	53.2-127		%REC	356816	1	05/25/2023 11:54	YH
Surr: Nitrobenzene-d5	55.9	44.2-118		%REC	356816	1	05/25/2023 11:54	YH
Surr: Phenol-d5	69.2	47.4-120		%REC	356816	1	05/25/2023 11:54	YH
TCL VOLATILE ORGANICS SW8260D		(SW5035)						
1,1,1-Trichloroethane	BRL	0.0049		mg/Kg-dry	356890	1	05/24/2023 02:56	RC
1,1,2,2-Tetrachloroethane	BRL	0.0049		mg/Kg-dry	356890	1	05/24/2023 02:56	RC
1,1,2-Trichloroethane	BRL	0.0049		mg/Kg-dry	356890	1	05/24/2023 02:56	RC
1,1-Dichloroethane	BRL	0.0049		mg/Kg-dry	356890	1	05/24/2023 02:56	RC
1,1-Dichloroethene	BRL	0.0049		mg/Kg-dry	356890	1	05/24/2023 02:56	RC
1,2,4-Trichlorobenzene	BRL	0.0049		mg/Kg-dry	356890	1	05/24/2023 02:56	RC
1,2-Dibromo-3-chloropropane	BRL	0.0049		mg/Kg-dry	356890	1	05/24/2023 02:56	RC
1,2-Dibromoethane	BRL	0.0049		mg/Kg-dry	356890	1	05/24/2023 02:56	RC
1,2-Dichlorobenzene	BRL	0.0049		mg/Kg-dry	356890	1	05/24/2023 02:56	RC
1,2-Dichloroethane	BRL	0.0049		mg/Kg-dry	356890	1	05/24/2023 02:56	RC
1,2-Dichloropropane	BRL	0.0049		mg/Kg-dry	356890	1	05/24/2023 02:56	RC
1,3-Dichlorobenzene	BRL	0.0049		mg/Kg-dry	356890	1	05/24/2023 02:56	RC
1,4-Dichlorobenzene	BRL	0.0049		mg/Kg-dry	356890	1	05/24/2023 02:56	RC
2-Butanone	BRL	0.049		mg/Kg-dry	356890	1	05/24/2023 02:56	RC

Qualifiers:

- * Value exceeds maximum contaminant level
- BRL Below reporting limit
- H Holding times for preparation or analysis exceeded
- N Analyte not NELAC certified
- B Analyte detected in the associated method blank
- > Greater than Result value

- E Estimated (value above quantitation range)
- S Spike Recovery outside limits due to matrix
- Narr See case narrative
- F Analyzed in the lab which is a deviation from the method
- < Less than Result value
- J Estimated value detected below Reporting Limit

Client: Professional Service Industries, Inc.	Client Sample ID: B5 3
Project Name: Albertville	Collection Date: 5/18/2023 1:35:00 PM
Lab ID: 2305Q39-010	Matrix: Soil

Analyses	Result	Reporting Limit	Qual	Units	BatchID	Dilution Factor	Date Analyzed	Analyst
TCL VOLATILE ORGANICS SW8260D		(SW5035)						
2-Hexanone	BRL	0.0099		mg/Kg-dry	356890	1	05/24/2023 02:56	RC
4-Methyl-2-pentanone	BRL	0.0099		mg/Kg-dry	356890	1	05/24/2023 02:56	RC
Acetone	BRL	0.099		mg/Kg-dry	356890	1	05/24/2023 02:56	RC
Benzene	BRL	0.0049		mg/Kg-dry	356890	1	05/24/2023 02:56	RC
Bromodichloromethane	BRL	0.0049		mg/Kg-dry	356890	1	05/24/2023 02:56	RC
Bromoform	BRL	0.0049		mg/Kg-dry	356890	1	05/24/2023 02:56	RC
Bromomethane	BRL	0.0049		mg/Kg-dry	356890	1	05/24/2023 02:56	RC
Carbon disulfide	BRL	0.0099		mg/Kg-dry	356890	1	05/24/2023 02:56	RC
Carbon tetrachloride	BRL	0.0049		mg/Kg-dry	356890	1	05/24/2023 02:56	RC
Chlorobenzene	BRL	0.0049		mg/Kg-dry	356890	1	05/24/2023 02:56	RC
Chloroethane	BRL	0.0099		mg/Kg-dry	356890	1	05/24/2023 02:56	RC
Chloroform	BRL	0.0049		mg/Kg-dry	356890	1	05/24/2023 02:56	RC
Chloromethane	BRL	0.0099		mg/Kg-dry	356890	1	05/24/2023 02:56	RC
cis-1,2-Dichloroethene	BRL	0.0049		mg/Kg-dry	356890	1	05/24/2023 02:56	RC
cis-1,3-Dichloropropene	BRL	0.0049		mg/Kg-dry	356890	1	05/24/2023 02:56	RC
Cyclohexane	BRL	0.0049		mg/Kg-dry	356890	1	05/24/2023 02:56	RC
Dibromochloromethane	BRL	0.0049		mg/Kg-dry	356890	1	05/24/2023 02:56	RC
Dichlorodifluoromethane	BRL	0.0099		mg/Kg-dry	356890	1	05/24/2023 02:56	RC
Ethylbenzene	BRL	0.0049		mg/Kg-dry	356890	1	05/24/2023 02:56	RC
Freon-113	BRL	0.0099		mg/Kg-dry	356890	1	05/24/2023 02:56	RC
Isopropylbenzene	BRL	0.0049		mg/Kg-dry	356890	1	05/24/2023 02:56	RC
m,p-Xylene	BRL	0.0049		mg/Kg-dry	356890	1	05/24/2023 02:56	RC
Methyl acetate	BRL	0.0049		mg/Kg-dry	356890	1	05/24/2023 02:56	RC
Methyl tert-butyl ether	BRL	0.0049		mg/Kg-dry	356890	1	05/24/2023 02:56	RC
Methylcyclohexane	BRL	0.0049		mg/Kg-dry	356890	1	05/24/2023 02:56	RC
Methylene chloride	BRL	0.020		mg/Kg-dry	356890	1	05/24/2023 02:56	RC
o-Xylene	BRL	0.0049		mg/Kg-dry	356890	1	05/24/2023 02:56	RC
Styrene	BRL	0.0049		mg/Kg-dry	356890	1	05/24/2023 02:56	RC
Tetrachloroethene	BRL	0.0049		mg/Kg-dry	356890	1	05/24/2023 02:56	RC
Toluene	BRL	0.0049		mg/Kg-dry	356890	1	05/24/2023 02:56	RC
trans-1,2-Dichloroethene	BRL	0.0049		mg/Kg-dry	356890	1	05/24/2023 02:56	RC
trans-1,3-Dichloropropene	BRL	0.0049		mg/Kg-dry	356890	1	05/24/2023 02:56	RC
Trichloroethene	BRL	0.0049		mg/Kg-dry	356890	1	05/24/2023 02:56	RC
Trichlorofluoromethane	BRL	0.0049		mg/Kg-dry	356890	1	05/24/2023 02:56	RC
Vinyl chloride	BRL	0.0099		mg/Kg-dry	356890	1	05/24/2023 02:56	RC
1,2-Dichloroethene, Total	BRL	0.0099		mg/Kg-dry	356890	1	05/24/2023 02:56	RC
Xylenes, Total	BRL	0.0049		mg/Kg-dry	356890	1	05/24/2023 02:56	RC
Surr: 4-Bromofluorobenzene	94.9	63-123		%REC	356890	1	05/24/2023 02:56	RC
Surr: Dibromofluoromethane	94.1	72-132		%REC	356890	1	05/24/2023 02:56	RC
Surr: Toluene-d8	98.4	70-128		%REC	356890	1	05/24/2023 02:56	RC
METALS, TOTAL SW6010D		(SW3050B)						
Arsenic	BRL	2.06		mg/Kg-dry	356784	1	05/24/2023 14:01	TA
Barium	16.3	4.12		mg/Kg-dry	356784	1	05/24/2023 14:01	TA
Cadmium	BRL	2.06		mg/Kg-dry	356784	1	05/24/2023 14:01	TA

Qualifiers:

- * Value exceeds maximum contaminant level
- BRL Below reporting limit
- H Holding times for preparation or analysis exceeded
- N Analyte not NELAC certified
- B Analyte detected in the associated method blank
- > Greater than Result value

- E Estimated (value above quantitation range)
- S Spike Recovery outside limits due to matrix
- Narr See case narrative
- F Analyzed in the lab which is a deviation from the method
- < Less than Result value
- J Estimated value detected below Reporting Limit

Client: Professional Service Industries, Inc.	Client Sample ID: B6 0/1
Project Name: Albertville	Collection Date: 5/18/2023 2:20:00 PM
Lab ID: 2305Q39-011	Matrix: Soil

Analyses	Result	Reporting Limit	Qual	Units	BatchID	Dilution Factor	Date Analyzed	Analyst
Total Mercury by SW7473		(SW7473)						
Mercury	BRL	0.113		mg/Kg-dry	356856	1	05/24/2023 15:01	GR
TCL-SEMIVOLATILE ORGANICS SW8270E		(SW3550C)						
1,1'-Biphenyl	BRL	0.37		mg/Kg-dry	356816	1	05/25/2023 12:20	YH
2,4,5-Trichlorophenol	BRL	1.9		mg/Kg-dry	356816	1	05/25/2023 12:20	YH
2,4,6-Trichlorophenol	BRL	0.37		mg/Kg-dry	356816	1	05/25/2023 12:20	YH
2,4-Dichlorophenol	BRL	0.37		mg/Kg-dry	356816	1	05/25/2023 12:20	YH
2,4-Dimethylphenol	BRL	0.37		mg/Kg-dry	356816	1	05/25/2023 12:20	YH
2,4-Dinitrophenol	BRL	1.9		mg/Kg-dry	356816	1	05/25/2023 12:20	YH
2,4-Dinitrotoluene	BRL	0.37		mg/Kg-dry	356816	1	05/25/2023 12:20	YH
2,6-Dinitrotoluene	BRL	0.37		mg/Kg-dry	356816	1	05/25/2023 12:20	YH
2-Chloronaphthalene	BRL	0.37		mg/Kg-dry	356816	1	05/25/2023 12:20	YH
2-Chlorophenol	BRL	0.37		mg/Kg-dry	356816	1	05/25/2023 12:20	YH
2-Methylnaphthalene	BRL	0.37		mg/Kg-dry	356816	1	05/25/2023 12:20	YH
2-Methylphenol	BRL	0.37		mg/Kg-dry	356816	1	05/25/2023 12:20	YH
2-Nitroaniline	BRL	1.9		mg/Kg-dry	356816	1	05/25/2023 12:20	YH
2-Nitrophenol	BRL	0.37		mg/Kg-dry	356816	1	05/25/2023 12:20	YH
3,3'-Dichlorobenzidine	BRL	0.76		mg/Kg-dry	356816	1	05/25/2023 12:20	YH
3-Nitroaniline	BRL	1.9		mg/Kg-dry	356816	1	05/25/2023 12:20	YH
4,6-Dinitro-2-methylphenol	BRL	1.9		mg/Kg-dry	356816	1	05/25/2023 12:20	YH
4-Bromophenyl phenyl ether	BRL	0.37		mg/Kg-dry	356816	1	05/25/2023 12:20	YH
4-Chloro-3-methylphenol	BRL	0.37		mg/Kg-dry	356816	1	05/25/2023 12:20	YH
4-Chloroaniline	BRL	0.37		mg/Kg-dry	356816	1	05/25/2023 12:20	YH
4-Chlorophenyl phenyl ether	BRL	0.37		mg/Kg-dry	356816	1	05/25/2023 12:20	YH
4-Methylphenol	BRL	0.37		mg/Kg-dry	356816	1	05/25/2023 12:20	YH
4-Nitroaniline	BRL	1.9		mg/Kg-dry	356816	1	05/25/2023 12:20	YH
4-Nitrophenol	BRL	1.9		mg/Kg-dry	356816	1	05/25/2023 12:20	YH
Acenaphthene	BRL	0.37		mg/Kg-dry	356816	1	05/25/2023 12:20	YH
Acenaphthylene	BRL	0.37		mg/Kg-dry	356816	1	05/25/2023 12:20	YH
Acetophenone	BRL	0.37		mg/Kg-dry	356816	1	05/25/2023 12:20	YH
Anthracene	BRL	0.37		mg/Kg-dry	356816	1	05/25/2023 12:20	YH
Atrazine	BRL	0.37		mg/Kg-dry	356816	1	05/25/2023 12:20	YH
Benz(a)anthracene	BRL	0.37		mg/Kg-dry	356816	1	05/25/2023 12:20	YH
Benzaldehyde	BRL	0.37		mg/Kg-dry	356816	1	05/25/2023 12:20	YH
Benzo(a)pyrene	BRL	0.37		mg/Kg-dry	356816	1	05/25/2023 12:20	YH
Benzo(b)fluoranthene	BRL	0.37		mg/Kg-dry	356816	1	05/25/2023 12:20	YH
Benzo(g,h,i)perylene	BRL	0.37		mg/Kg-dry	356816	1	05/25/2023 12:20	YH
Benzo(k)fluoranthene	BRL	0.37		mg/Kg-dry	356816	1	05/25/2023 12:20	YH
Bis(2-chloroethoxy)methane	BRL	0.37		mg/Kg-dry	356816	1	05/25/2023 12:20	YH
Bis(2-chloroethyl)ether	BRL	0.37		mg/Kg-dry	356816	1	05/25/2023 12:20	YH
Bis(2-chloroisopropyl)ether	BRL	0.37		mg/Kg-dry	356816	1	05/25/2023 12:20	YH
Bis(2-ethylhexyl)phthalate	BRL	0.37		mg/Kg-dry	356816	1	05/25/2023 12:20	YH
Butyl benzyl phthalate	BRL	0.37		mg/Kg-dry	356816	1	05/25/2023 12:20	YH
Caprolactam	BRL	0.37		mg/Kg-dry	356816	1	05/25/2023 12:20	YH
Carbazole	BRL	0.37		mg/Kg-dry	356816	1	05/25/2023 12:20	YH

Qualifiers:	* Value exceeds maximum contaminant level	E Estimated (value above quantitation range)
	BRL Below reporting limit	S Spike Recovery outside limits due to matrix
	H Holding times for preparation or analysis exceeded	Narr See case narrative
	N Analyte not NELAC certified	F Analyzed in the lab which is a deviation from the method
	B Analyte detected in the associated method blank	< Less than Result value
	> Greater than Result value	J Estimated value detected below Reporting Limit

Client: Professional Service Industries, Inc.	Client Sample ID: B6 0/1
Project Name: Albertville	Collection Date: 5/18/2023 2:20:00 PM
Lab ID: 2305Q39-011	Matrix: Soil

Analyses	Result	Reporting Limit	Qual	Units	BatchID	Dilution Factor	Date Analyzed	Analyst
TCL-SEMIVOLATILE ORGANICS SW8270E		(SW3550C)						
Chrysene	BRL	0.37		mg/Kg-dry	356816	1	05/25/2023 12:20	YH
Di-n-butyl phthalate	BRL	0.37		mg/Kg-dry	356816	1	05/25/2023 12:20	YH
Di-n-octyl phthalate	BRL	0.37		mg/Kg-dry	356816	1	05/25/2023 12:20	YH
Dibenz(a,h)anthracene	BRL	0.37		mg/Kg-dry	356816	1	05/25/2023 12:20	YH
Dibenzofuran	BRL	0.37		mg/Kg-dry	356816	1	05/25/2023 12:20	YH
Diethyl phthalate	BRL	0.37		mg/Kg-dry	356816	1	05/25/2023 12:20	YH
Dimethyl phthalate	BRL	0.37		mg/Kg-dry	356816	1	05/25/2023 12:20	YH
Fluoranthene	BRL	0.37		mg/Kg-dry	356816	1	05/25/2023 12:20	YH
Fluorene	BRL	0.37		mg/Kg-dry	356816	1	05/25/2023 12:20	YH
Hexachlorobenzene	BRL	0.37		mg/Kg-dry	356816	1	05/25/2023 12:20	YH
Hexachlorobutadiene	BRL	0.37		mg/Kg-dry	356816	1	05/25/2023 12:20	YH
Hexachlorocyclopentadiene	BRL	0.75		mg/Kg-dry	356816	1	05/25/2023 12:20	YH
Hexachloroethane	BRL	0.37		mg/Kg-dry	356816	1	05/25/2023 12:20	YH
Indeno(1,2,3-cd)pyrene	BRL	0.37		mg/Kg-dry	356816	1	05/25/2023 12:20	YH
Isophorone	BRL	0.37		mg/Kg-dry	356816	1	05/25/2023 12:20	YH
N-Nitrosodi-n-propylamine	BRL	0.37		mg/Kg-dry	356816	1	05/25/2023 12:20	YH
N-Nitrosodiphenylamine	BRL	0.37		mg/Kg-dry	356816	1	05/25/2023 12:20	YH
Naphthalene	BRL	0.37		mg/Kg-dry	356816	1	05/25/2023 12:20	YH
Nitrobenzene	BRL	0.37		mg/Kg-dry	356816	1	05/25/2023 12:20	YH
Pentachlorophenol	BRL	1.9		mg/Kg-dry	356816	1	05/25/2023 12:20	YH
Phenanthrene	BRL	0.37		mg/Kg-dry	356816	1	05/25/2023 12:20	YH
Phenol	BRL	0.37		mg/Kg-dry	356816	1	05/25/2023 12:20	YH
Pyrene	BRL	0.37		mg/Kg-dry	356816	1	05/25/2023 12:20	YH
Surr: 2,4,6-Tribromophenol	87.9	45.2-131		%REC	356816	1	05/25/2023 12:20	YH
Surr: 2-Fluorobiphenyl	65.5	52.3-116		%REC	356816	1	05/25/2023 12:20	YH
Surr: 2-Fluorophenol	55.9	43-120		%REC	356816	1	05/25/2023 12:20	YH
Surr: 4-Terphenyl-d14	68	53.2-127		%REC	356816	1	05/25/2023 12:20	YH
Surr: Nitrobenzene-d5	52.7	44.2-118		%REC	356816	1	05/25/2023 12:20	YH
Surr: Phenol-d5	62	47.4-120		%REC	356816	1	05/25/2023 12:20	YH
TCL VOLATILE ORGANICS SW8260D		(SW5035)						
1,1,1-Trichloroethane	BRL	0.0050		mg/Kg-dry	356890	1	05/24/2023 00:09	RC
1,1,2,2-Tetrachloroethane	BRL	0.0050		mg/Kg-dry	356890	1	05/24/2023 00:09	RC
1,1,2-Trichloroethane	BRL	0.0050		mg/Kg-dry	356890	1	05/24/2023 00:09	RC
1,1-Dichloroethane	BRL	0.0050		mg/Kg-dry	356890	1	05/24/2023 00:09	RC
1,1-Dichloroethene	BRL	0.0050		mg/Kg-dry	356890	1	05/24/2023 00:09	RC
1,2,4-Trichlorobenzene	BRL	0.0050		mg/Kg-dry	356890	1	05/24/2023 00:09	RC
1,2-Dibromo-3-chloropropane	BRL	0.0050		mg/Kg-dry	356890	1	05/24/2023 00:09	RC
1,2-Dibromoethane	BRL	0.0050		mg/Kg-dry	356890	1	05/24/2023 00:09	RC
1,2-Dichlorobenzene	BRL	0.0050		mg/Kg-dry	356890	1	05/24/2023 00:09	RC
1,2-Dichloroethane	BRL	0.0050		mg/Kg-dry	356890	1	05/24/2023 00:09	RC
1,2-Dichloropropane	BRL	0.0050		mg/Kg-dry	356890	1	05/24/2023 00:09	RC
1,3-Dichlorobenzene	BRL	0.0050		mg/Kg-dry	356890	1	05/24/2023 00:09	RC
1,4-Dichlorobenzene	BRL	0.0050		mg/Kg-dry	356890	1	05/24/2023 00:09	RC
2-Butanone	BRL	0.050		mg/Kg-dry	356890	1	05/24/2023 00:09	RC

Qualifiers:

- * Value exceeds maximum contaminant level
- BRL Below reporting limit
- H Holding times for preparation or analysis exceeded
- N Analyte not NELAC certified
- B Analyte detected in the associated method blank
- > Greater than Result value

- E Estimated (value above quantitation range)
- S Spike Recovery outside limits due to matrix
- Narr See case narrative
- F Analyzed in the lab which is a deviation from the method
- < Less than Result value
- J Estimated value detected below Reporting Limit

Client: Professional Service Industries, Inc.
Project Name: Albertville
Lab ID: 2305Q39-011

Client Sample ID: B6 0/1
Collection Date: 5/18/2023 2:20:00 PM
Matrix: Soil

Analyses	Result	Reporting Limit	Qual	Units	BatchID	Dilution Factor	Date Analyzed	Analyst
TCL VOLATILE ORGANICS SW8260D		(SW5035)						
2-Hexanone	BRL	0.0099		mg/Kg-dry	356890	1	05/24/2023 00:09	RC
4-Methyl-2-pentanone	BRL	0.0099		mg/Kg-dry	356890	1	05/24/2023 00:09	RC
Acetone	BRL	0.099		mg/Kg-dry	356890	1	05/24/2023 00:09	RC
Benzene	BRL	0.0050		mg/Kg-dry	356890	1	05/24/2023 00:09	RC
Bromodichloromethane	BRL	0.0050		mg/Kg-dry	356890	1	05/24/2023 00:09	RC
Bromoform	BRL	0.0050		mg/Kg-dry	356890	1	05/24/2023 00:09	RC
Bromomethane	BRL	0.0050		mg/Kg-dry	356890	1	05/24/2023 00:09	RC
Carbon disulfide	BRL	0.0099		mg/Kg-dry	356890	1	05/24/2023 00:09	RC
Carbon tetrachloride	BRL	0.0050		mg/Kg-dry	356890	1	05/24/2023 00:09	RC
Chlorobenzene	BRL	0.0050		mg/Kg-dry	356890	1	05/24/2023 00:09	RC
Chloroethane	BRL	0.0099		mg/Kg-dry	356890	1	05/24/2023 00:09	RC
Chloroform	BRL	0.0050		mg/Kg-dry	356890	1	05/24/2023 00:09	RC
Chloromethane	BRL	0.0099		mg/Kg-dry	356890	1	05/24/2023 00:09	RC
cis-1,2-Dichloroethene	BRL	0.0050		mg/Kg-dry	356890	1	05/24/2023 00:09	RC
cis-1,3-Dichloropropene	BRL	0.0050		mg/Kg-dry	356890	1	05/24/2023 00:09	RC
Cyclohexane	0.0091	0.0050		mg/Kg-dry	356890	1	05/24/2023 00:09	RC
Dibromochloromethane	BRL	0.0050		mg/Kg-dry	356890	1	05/24/2023 00:09	RC
Dichlorodifluoromethane	BRL	0.0099		mg/Kg-dry	356890	1	05/24/2023 00:09	RC
Ethylbenzene	BRL	0.0050		mg/Kg-dry	356890	1	05/24/2023 00:09	RC
Freon-113	BRL	0.0099		mg/Kg-dry	356890	1	05/24/2023 00:09	RC
Isopropylbenzene	BRL	0.0050		mg/Kg-dry	356890	1	05/24/2023 00:09	RC
m,p-Xylene	BRL	0.0050		mg/Kg-dry	356890	1	05/24/2023 00:09	RC
Methyl acetate	BRL	0.0050		mg/Kg-dry	356890	1	05/24/2023 00:09	RC
Methyl tert-butyl ether	BRL	0.0050		mg/Kg-dry	356890	1	05/24/2023 00:09	RC
Methylcyclohexane	0.016	0.0050		mg/Kg-dry	356890	1	05/24/2023 00:09	RC
Methylene chloride	BRL	0.020		mg/Kg-dry	356890	1	05/24/2023 00:09	RC
o-Xylene	BRL	0.0050		mg/Kg-dry	356890	1	05/24/2023 00:09	RC
Styrene	BRL	0.0050		mg/Kg-dry	356890	1	05/24/2023 00:09	RC
Tetrachloroethene	0.034	0.0050		mg/Kg-dry	356890	1	05/24/2023 00:09	RC
Toluene	BRL	0.0050		mg/Kg-dry	356890	1	05/24/2023 00:09	RC
trans-1,2-Dichloroethene	BRL	0.0050		mg/Kg-dry	356890	1	05/24/2023 00:09	RC
trans-1,3-Dichloropropene	BRL	0.0050		mg/Kg-dry	356890	1	05/24/2023 00:09	RC
Trichloroethene	BRL	0.0050		mg/Kg-dry	356890	1	05/24/2023 00:09	RC
Trichlorofluoromethane	BRL	0.0050		mg/Kg-dry	356890	1	05/24/2023 00:09	RC
Vinyl chloride	BRL	0.0099		mg/Kg-dry	356890	1	05/24/2023 00:09	RC
1,2-Dichloroethene, Total	BRL	0.0099		mg/Kg-dry	356890	1	05/24/2023 00:09	RC
Xylenes, Total	0.0059	0.0050		mg/Kg-dry	356890	1	05/24/2023 00:09	RC
Surr: 4-Bromofluorobenzene	91.6	63-123		%REC	356890	1	05/24/2023 00:09	RC
Surr: Dibromofluoromethane	96.9	72-132		%REC	356890	1	05/24/2023 00:09	RC
Surr: Toluene-d8	98.2	70-128		%REC	356890	1	05/24/2023 00:09	RC
POLYCHLORINATED BIPHENYLS SW8082A		(SW3546)						
Aroclor 1016	BRL	0.038		mg/Kg-dry	356680	1	05/25/2023 02:15	UH
Aroclor 1221	BRL	0.038		mg/Kg-dry	356680	1	05/25/2023 02:15	UH
Aroclor 1232	BRL	0.038		mg/Kg-dry	356680	1	05/25/2023 02:15	UH

Qualifiers:

- * Value exceeds maximum contaminant level
- BRL Below reporting limit
- H Holding times for preparation or analysis exceeded
- N Analyte not NELAC certified
- B Analyte detected in the associated method blank
- > Greater than Result value

- E Estimated (value above quantitation range)
- S Spike Recovery outside limits due to matrix
- Narr See case narrative
- F Analyzed in the lab which is a deviation from the method
- < Less than Result value
- J Estimated value detected below Reporting Limit

Client: Professional Service Industries, Inc.	Client Sample ID: B6 0/1
Project Name: Albertville	Collection Date: 5/18/2023 2:20:00 PM
Lab ID: 2305Q39-011	Matrix: Soil

Analyses	Result	Reporting Limit	Qual	Units	BatchID	Dilution Factor	Date Analyzed	Analyst
POLYCHLORINATED BIPHENYLS SW8082A		(SW3546)						
Aroclor 1242	BRL	0.038		mg/Kg-dry	356680	1	05/25/2023 02:15	UH
Aroclor 1248	BRL	0.038		mg/Kg-dry	356680	1	05/25/2023 02:15	UH
Aroclor 1254	BRL	0.038		mg/Kg-dry	356680	1	05/25/2023 02:15	UH
Aroclor 1260	BRL	0.038		mg/Kg-dry	356680	1	05/25/2023 02:15	UH
Aroclor 1262	BRL	0.038		mg/Kg-dry	356680	1	05/25/2023 02:15	UH
Aroclor 1268	BRL	0.038		mg/Kg-dry	356680	1	05/25/2023 02:15	UH
Surr: Decachlorobiphenyl	101	45-130		%REC	356680	1	05/25/2023 02:15	UH
Surr: Tetrachloro-m-xylene	95.5	49-131		%REC	356680	1	05/25/2023 02:15	UH
METALS, TOTAL SW6010D		(SW3050B)						
Arsenic	BRL	1.99		mg/Kg-dry	356784	1	05/24/2023 14:04	TA
Barium	21.7	3.99		mg/Kg-dry	356784	1	05/24/2023 14:04	TA
Cadmium	BRL	1.99		mg/Kg-dry	356784	1	05/24/2023 14:04	TA
Chromium	17.1	1.99		mg/Kg-dry	356784	1	05/24/2023 14:04	TA
Lead	5.34	3.99		mg/Kg-dry	356784	1	05/24/2023 14:04	TA
Selenium	BRL	2.79		mg/Kg-dry	356784	1	05/24/2023 14:04	TA
Silver	BRL	1.99		mg/Kg-dry	356784	1	05/24/2023 14:04	TA
PERCENT MOISTURE D2216								
Percent Moisture	11.7	0		wt%	R516997	1	05/23/2023 00:00	JW

Qualifiers:	* Value exceeds maximum contaminant level	E Estimated (value above quantitation range)
	BRL Below reporting limit	S Spike Recovery outside limits due to matrix
	H Holding times for preparation or analysis exceeded	Narr See case narrative
	N Analyte not NELAC certified	F Analyzed in the lab which is a deviation from the method
	B Analyte detected in the associated method blank	< Less than Result value
	> Greater than Result value	J Estimated value detected below Reporting Limit

Client: Professional Service Industries, Inc.	Client Sample ID: B/6 3
Project Name: Albertville	Collection Date: 5/18/2023 2:25:00 PM
Lab ID: 2305Q39-012	Matrix: Soil

Analyses	Result	Reporting Limit	Qual	Units	BatchID	Dilution Factor	Date Analyzed	Analyst
Total Mercury by SW7473		(SW7473)						
Mercury	BRL	0.123		mg/Kg-dry	356856	1	05/24/2023 15:09	GR
TCL-SEMIVOLATILE ORGANICS SW8270E		(SW3550C)						
1,1'-Biphenyl	BRL	0.41		mg/Kg-dry	356816	1	05/25/2023 10:35	YH
2,4,5-Trichlorophenol	BRL	2.1		mg/Kg-dry	356816	1	05/25/2023 10:35	YH
2,4,6-Trichlorophenol	BRL	0.41		mg/Kg-dry	356816	1	05/25/2023 10:35	YH
2,4-Dichlorophenol	BRL	0.41		mg/Kg-dry	356816	1	05/25/2023 10:35	YH
2,4-Dimethylphenol	BRL	0.41		mg/Kg-dry	356816	1	05/25/2023 10:35	YH
2,4-Dinitrophenol	BRL	2.1		mg/Kg-dry	356816	1	05/25/2023 10:35	YH
2,4-Dinitrotoluene	BRL	0.41		mg/Kg-dry	356816	1	05/25/2023 10:35	YH
2,6-Dinitrotoluene	BRL	0.41		mg/Kg-dry	356816	1	05/25/2023 10:35	YH
2-Chloronaphthalene	BRL	0.41		mg/Kg-dry	356816	1	05/25/2023 10:35	YH
2-Chlorophenol	BRL	0.41		mg/Kg-dry	356816	1	05/25/2023 10:35	YH
2-Methylnaphthalene	BRL	0.41		mg/Kg-dry	356816	1	05/25/2023 10:35	YH
2-Methylphenol	BRL	0.41		mg/Kg-dry	356816	1	05/25/2023 10:35	YH
2-Nitroaniline	BRL	2.1		mg/Kg-dry	356816	1	05/25/2023 10:35	YH
2-Nitrophenol	BRL	0.41		mg/Kg-dry	356816	1	05/25/2023 10:35	YH
3,3'-Dichlorobenzidine	BRL	0.83		mg/Kg-dry	356816	1	05/25/2023 10:35	YH
3-Nitroaniline	BRL	2.1		mg/Kg-dry	356816	1	05/25/2023 10:35	YH
4,6-Dinitro-2-methylphenol	BRL	2.1		mg/Kg-dry	356816	1	05/25/2023 10:35	YH
4-Bromophenyl phenyl ether	BRL	0.41		mg/Kg-dry	356816	1	05/25/2023 10:35	YH
4-Chloro-3-methylphenol	BRL	0.41		mg/Kg-dry	356816	1	05/25/2023 10:35	YH
4-Chloroaniline	BRL	0.41		mg/Kg-dry	356816	1	05/25/2023 10:35	YH
4-Chlorophenyl phenyl ether	BRL	0.41		mg/Kg-dry	356816	1	05/25/2023 10:35	YH
4-Methylphenol	BRL	0.41		mg/Kg-dry	356816	1	05/25/2023 10:35	YH
4-Nitroaniline	BRL	2.1		mg/Kg-dry	356816	1	05/25/2023 10:35	YH
4-Nitrophenol	BRL	2.1		mg/Kg-dry	356816	1	05/25/2023 10:35	YH
Acenaphthene	BRL	0.41		mg/Kg-dry	356816	1	05/25/2023 10:35	YH
Acenaphthylene	BRL	0.41		mg/Kg-dry	356816	1	05/25/2023 10:35	YH
Acetophenone	BRL	0.41		mg/Kg-dry	356816	1	05/25/2023 10:35	YH
Anthracene	BRL	0.41		mg/Kg-dry	356816	1	05/25/2023 10:35	YH
Atrazine	BRL	0.41		mg/Kg-dry	356816	1	05/25/2023 10:35	YH
Benz(a)anthracene	BRL	0.41		mg/Kg-dry	356816	1	05/25/2023 10:35	YH
Benzaldehyde	BRL	0.41		mg/Kg-dry	356816	1	05/25/2023 10:35	YH
Benzo(a)pyrene	BRL	0.41		mg/Kg-dry	356816	1	05/25/2023 10:35	YH
Benzo(b)fluoranthene	BRL	0.41		mg/Kg-dry	356816	1	05/25/2023 10:35	YH
Benzo(g,h,i)perylene	BRL	0.41		mg/Kg-dry	356816	1	05/25/2023 10:35	YH
Benzo(k)fluoranthene	BRL	0.41		mg/Kg-dry	356816	1	05/25/2023 10:35	YH
Bis(2-chloroethoxy)methane	BRL	0.41		mg/Kg-dry	356816	1	05/25/2023 10:35	YH
Bis(2-chloroethyl)ether	BRL	0.41		mg/Kg-dry	356816	1	05/25/2023 10:35	YH
Bis(2-chloroisopropyl)ether	BRL	0.41		mg/Kg-dry	356816	1	05/25/2023 10:35	YH
Bis(2-ethylhexyl)phthalate	BRL	0.41		mg/Kg-dry	356816	1	05/25/2023 10:35	YH
Butyl benzyl phthalate	BRL	0.41		mg/Kg-dry	356816	1	05/25/2023 10:35	YH
Caprolactam	BRL	0.41		mg/Kg-dry	356816	1	05/25/2023 10:35	YH
Carbazole	BRL	0.41		mg/Kg-dry	356816	1	05/25/2023 10:35	YH

Qualifiers:

- * Value exceeds maximum contaminant level
- BRL Below reporting limit
- H Holding times for preparation or analysis exceeded
- N Analyte not NELAC certified
- B Analyte detected in the associated method blank
- > Greater than Result value

- E Estimated (value above quantitation range)
- S Spike Recovery outside limits due to matrix
- Narr See case narrative
- F Analyzed in the lab which is a deviation from the method
- < Less than Result value
- J Estimated value detected below Reporting Limit

Client: Professional Service Industries, Inc.	Client Sample ID: B/6 3
Project Name: Albertville	Collection Date: 5/18/2023 2:25:00 PM
Lab ID: 2305Q39-012	Matrix: Soil

Analyses	Result	Reporting Limit	Qual	Units	BatchID	Dilution Factor	Date Analyzed	Analyst
TCL-SEMIVOLATILE ORGANICS SW8270E		(SW3550C)						
Chrysene	BRL	0.41		mg/Kg-dry	356816	1	05/25/2023 10:35	YH
Di-n-butyl phthalate	BRL	0.41		mg/Kg-dry	356816	1	05/25/2023 10:35	YH
Di-n-octyl phthalate	BRL	0.41		mg/Kg-dry	356816	1	05/25/2023 10:35	YH
Dibenz(a,h)anthracene	BRL	0.41		mg/Kg-dry	356816	1	05/25/2023 10:35	YH
Dibenzofuran	BRL	0.41		mg/Kg-dry	356816	1	05/25/2023 10:35	YH
Diethyl phthalate	BRL	0.41		mg/Kg-dry	356816	1	05/25/2023 10:35	YH
Dimethyl phthalate	BRL	0.41		mg/Kg-dry	356816	1	05/25/2023 10:35	YH
Fluoranthene	BRL	0.41		mg/Kg-dry	356816	1	05/25/2023 10:35	YH
Fluorene	BRL	0.41		mg/Kg-dry	356816	1	05/25/2023 10:35	YH
Hexachlorobenzene	BRL	0.41		mg/Kg-dry	356816	1	05/25/2023 10:35	YH
Hexachlorobutadiene	BRL	0.41		mg/Kg-dry	356816	1	05/25/2023 10:35	YH
Hexachlorocyclopentadiene	BRL	0.81		mg/Kg-dry	356816	1	05/25/2023 10:35	YH
Hexachloroethane	BRL	0.41		mg/Kg-dry	356816	1	05/25/2023 10:35	YH
Indeno(1,2,3-cd)pyrene	BRL	0.41		mg/Kg-dry	356816	1	05/25/2023 10:35	YH
Isophorone	BRL	0.41		mg/Kg-dry	356816	1	05/25/2023 10:35	YH
N-Nitrosodi-n-propylamine	BRL	0.41		mg/Kg-dry	356816	1	05/25/2023 10:35	YH
N-Nitrosodiphenylamine	BRL	0.41		mg/Kg-dry	356816	1	05/25/2023 10:35	YH
Naphthalene	BRL	0.41		mg/Kg-dry	356816	1	05/25/2023 10:35	YH
Nitrobenzene	BRL	0.41		mg/Kg-dry	356816	1	05/25/2023 10:35	YH
Pentachlorophenol	BRL	2.1		mg/Kg-dry	356816	1	05/25/2023 10:35	YH
Phenanthrene	BRL	0.41		mg/Kg-dry	356816	1	05/25/2023 10:35	YH
Phenol	BRL	0.41		mg/Kg-dry	356816	1	05/25/2023 10:35	YH
Pyrene	BRL	0.41		mg/Kg-dry	356816	1	05/25/2023 10:35	YH
Surr: 2,4,6-Tribromophenol	62.6	45.2-131		%REC	356816	1	05/25/2023 10:35	YH
Surr: 2-Fluorobiphenyl	52.4	52.3-116		%REC	356816	1	05/25/2023 10:35	YH
Surr: 2-Fluorophenol	52.2	43-120		%REC	356816	1	05/25/2023 10:35	YH
Surr: 4-Terphenyl-d14	57.3	53.2-127		%REC	356816	1	05/25/2023 10:35	YH
Surr: Nitrobenzene-d5	48.1	44.2-118		%REC	356816	1	05/25/2023 10:35	YH
Surr: Phenol-d5	52.3	47.4-120		%REC	356816	1	05/25/2023 10:35	YH
TCL VOLATILE ORGANICS SW8260D		(SW5035)						
1,1,1-Trichloroethane	BRL	0.0049		mg/Kg-dry	356890	1	05/24/2023 00:33	RC
1,1,2,2-Tetrachloroethane	BRL	0.0049		mg/Kg-dry	356890	1	05/24/2023 00:33	RC
1,1,2-Trichloroethane	BRL	0.0049		mg/Kg-dry	356890	1	05/24/2023 00:33	RC
1,1-Dichloroethane	BRL	0.0049		mg/Kg-dry	356890	1	05/24/2023 00:33	RC
1,1-Dichloroethene	BRL	0.0049		mg/Kg-dry	356890	1	05/24/2023 00:33	RC
1,2,4-Trichlorobenzene	BRL	0.0049		mg/Kg-dry	356890	1	05/24/2023 00:33	RC
1,2-Dibromo-3-chloropropane	BRL	0.0049		mg/Kg-dry	356890	1	05/24/2023 00:33	RC
1,2-Dibromoethane	BRL	0.0049		mg/Kg-dry	356890	1	05/24/2023 00:33	RC
1,2-Dichlorobenzene	BRL	0.0049		mg/Kg-dry	356890	1	05/24/2023 00:33	RC
1,2-Dichloroethane	BRL	0.0049		mg/Kg-dry	356890	1	05/24/2023 00:33	RC
1,2-Dichloropropane	BRL	0.0049		mg/Kg-dry	356890	1	05/24/2023 00:33	RC
1,3-Dichlorobenzene	BRL	0.0049		mg/Kg-dry	356890	1	05/24/2023 00:33	RC
1,4-Dichlorobenzene	BRL	0.0049		mg/Kg-dry	356890	1	05/24/2023 00:33	RC
2-Butanone	BRL	0.049		mg/Kg-dry	356890	1	05/24/2023 00:33	RC

Qualifiers:

- * Value exceeds maximum contaminant level
- BRL Below reporting limit
- H Holding times for preparation or analysis exceeded
- N Analyte not NELAC certified
- B Analyte detected in the associated method blank
- > Greater than Result value

- E Estimated (value above quantitation range)
- S Spike Recovery outside limits due to matrix
- Narr See case narrative
- F Analyzed in the lab which is a deviation from the method
- < Less than Result value
- J Estimated value detected below Reporting Limit

Client: Professional Service Industries, Inc.	Client Sample ID: B/6 3
Project Name: Albertville	Collection Date: 5/18/2023 2:25:00 PM
Lab ID: 2305Q39-012	Matrix: Soil

Analyses	Result	Reporting Limit	Qual	Units	BatchID	Dilution Factor	Date Analyzed	Analyst
TCL VOLATILE ORGANICS SW8260D		(SW5035)						
2-Hexanone	BRL	0.0097		mg/Kg-dry	356890	1	05/24/2023 00:33	RC
4-Methyl-2-pentanone	BRL	0.0097		mg/Kg-dry	356890	1	05/24/2023 00:33	RC
Acetone	BRL	0.097		mg/Kg-dry	356890	1	05/24/2023 00:33	RC
Benzene	BRL	0.0049		mg/Kg-dry	356890	1	05/24/2023 00:33	RC
Bromodichloromethane	BRL	0.0049		mg/Kg-dry	356890	1	05/24/2023 00:33	RC
Bromoform	BRL	0.0049		mg/Kg-dry	356890	1	05/24/2023 00:33	RC
Bromomethane	BRL	0.0049		mg/Kg-dry	356890	1	05/24/2023 00:33	RC
Carbon disulfide	BRL	0.0097		mg/Kg-dry	356890	1	05/24/2023 00:33	RC
Carbon tetrachloride	BRL	0.0049		mg/Kg-dry	356890	1	05/24/2023 00:33	RC
Chlorobenzene	BRL	0.0049		mg/Kg-dry	356890	1	05/24/2023 00:33	RC
Chloroethane	BRL	0.0097		mg/Kg-dry	356890	1	05/24/2023 00:33	RC
Chloroform	BRL	0.0049		mg/Kg-dry	356890	1	05/24/2023 00:33	RC
Chloromethane	BRL	0.0097		mg/Kg-dry	356890	1	05/24/2023 00:33	RC
cis-1,2-Dichloroethene	BRL	0.0049		mg/Kg-dry	356890	1	05/24/2023 00:33	RC
cis-1,3-Dichloropropene	BRL	0.0049		mg/Kg-dry	356890	1	05/24/2023 00:33	RC
Cyclohexane	BRL	0.0049		mg/Kg-dry	356890	1	05/24/2023 00:33	RC
Dibromochloromethane	BRL	0.0049		mg/Kg-dry	356890	1	05/24/2023 00:33	RC
Dichlorodifluoromethane	BRL	0.0097		mg/Kg-dry	356890	1	05/24/2023 00:33	RC
Ethylbenzene	BRL	0.0049		mg/Kg-dry	356890	1	05/24/2023 00:33	RC
Freon-113	BRL	0.0097		mg/Kg-dry	356890	1	05/24/2023 00:33	RC
Isopropylbenzene	BRL	0.0049		mg/Kg-dry	356890	1	05/24/2023 00:33	RC
m,p-Xylene	BRL	0.0049		mg/Kg-dry	356890	1	05/24/2023 00:33	RC
Methyl acetate	BRL	0.0049		mg/Kg-dry	356890	1	05/24/2023 00:33	RC
Methyl tert-butyl ether	BRL	0.0049		mg/Kg-dry	356890	1	05/24/2023 00:33	RC
Methylcyclohexane	BRL	0.0049		mg/Kg-dry	356890	1	05/24/2023 00:33	RC
Methylene chloride	BRL	0.019		mg/Kg-dry	356890	1	05/24/2023 00:33	RC
o-Xylene	BRL	0.0049		mg/Kg-dry	356890	1	05/24/2023 00:33	RC
Styrene	BRL	0.0049		mg/Kg-dry	356890	1	05/24/2023 00:33	RC
Tetrachloroethene	0.044	0.0049		mg/Kg-dry	356890	1	05/24/2023 00:33	RC
Toluene	BRL	0.0049		mg/Kg-dry	356890	1	05/24/2023 00:33	RC
trans-1,2-Dichloroethene	BRL	0.0049		mg/Kg-dry	356890	1	05/24/2023 00:33	RC
trans-1,3-Dichloropropene	BRL	0.0049		mg/Kg-dry	356890	1	05/24/2023 00:33	RC
Trichloroethene	BRL	0.0049		mg/Kg-dry	356890	1	05/24/2023 00:33	RC
Trichlorofluoromethane	BRL	0.0049		mg/Kg-dry	356890	1	05/24/2023 00:33	RC
Vinyl chloride	BRL	0.0097		mg/Kg-dry	356890	1	05/24/2023 00:33	RC
1,2-Dichloroethene, Total	BRL	0.0097		mg/Kg-dry	356890	1	05/24/2023 00:33	RC
Xylenes, Total	BRL	0.0049		mg/Kg-dry	356890	1	05/24/2023 00:33	RC
Surr: 4-Bromofluorobenzene	90.2	63-123		%REC	356890	1	05/24/2023 00:33	RC
Surr: Dibromofluoromethane	98	72-132		%REC	356890	1	05/24/2023 00:33	RC
Surr: Toluene-d8	97	70-128		%REC	356890	1	05/24/2023 00:33	RC
METALS, TOTAL SW6010D		(SW3050B)						
Arsenic	6.91	2.22		mg/Kg-dry	356784	1	05/24/2023 14:07	TA
Barium	12.8	4.45		mg/Kg-dry	356784	1	05/24/2023 14:07	TA
Cadmium	BRL	2.22		mg/Kg-dry	356784	1	05/24/2023 14:07	TA

Qualifiers:

- * Value exceeds maximum contaminant level
- BRL Below reporting limit
- H Holding times for preparation or analysis exceeded
- N Analyte not NELAC certified
- B Analyte detected in the associated method blank
- > Greater than Result value

- E Estimated (value above quantitation range)
- S Spike Recovery outside limits due to matrix
- Narr See case narrative
- F Analyzed in the lab which is a deviation from the method
- < Less than Result value
- J Estimated value detected below Reporting Limit

Client: Professional Service Industries, Inc.	Client Sample ID: B7 0/1
Project Name: Albertville	Collection Date: 5/18/2023 2:20:00 PM
Lab ID: 2305Q39-013	Matrix: Soil

Analyses	Result	Reporting Limit	Qual	Units	BatchID	Dilution Factor	Date Analyzed	Analyst
Total Mercury by SW7473		(SW7473)						
Mercury	BRL	0.112		mg/Kg-dry	356856	1	05/24/2023 15:32	GR
TCL-SEMIVOLATILE ORGANICS SW8270E		(SW3550C)						
1,1'-Biphenyl	0.94	0.37		mg/Kg-dry	356816	1	05/25/2023 12:45	YH
2,4,5-Trichlorophenol	BRL	1.9		mg/Kg-dry	356816	1	05/25/2023 12:45	YH
2,4,6-Trichlorophenol	BRL	0.37		mg/Kg-dry	356816	1	05/25/2023 12:45	YH
2,4-Dichlorophenol	BRL	0.37		mg/Kg-dry	356816	1	05/25/2023 12:45	YH
2,4-Dimethylphenol	BRL	0.37		mg/Kg-dry	356816	1	05/25/2023 12:45	YH
2,4-Dinitrophenol	BRL	1.9		mg/Kg-dry	356816	1	05/25/2023 12:45	YH
2,4-Dinitrotoluene	BRL	0.37		mg/Kg-dry	356816	1	05/25/2023 12:45	YH
2,6-Dinitrotoluene	BRL	0.37		mg/Kg-dry	356816	1	05/25/2023 12:45	YH
2-Chloronaphthalene	BRL	0.37		mg/Kg-dry	356816	1	05/25/2023 12:45	YH
2-Chlorophenol	BRL	0.37		mg/Kg-dry	356816	1	05/25/2023 12:45	YH
2-Methylnaphthalene	3.6	0.37		mg/Kg-dry	356816	1	05/25/2023 12:45	YH
2-Methylphenol	BRL	0.37		mg/Kg-dry	356816	1	05/25/2023 12:45	YH
2-Nitroaniline	BRL	1.9		mg/Kg-dry	356816	1	05/25/2023 12:45	YH
2-Nitrophenol	BRL	0.37		mg/Kg-dry	356816	1	05/25/2023 12:45	YH
3,3'-Dichlorobenzidine	BRL	0.75		mg/Kg-dry	356816	1	05/25/2023 12:45	YH
3-Nitroaniline	BRL	1.9		mg/Kg-dry	356816	1	05/25/2023 12:45	YH
4,6-Dinitro-2-methylphenol	BRL	1.9		mg/Kg-dry	356816	1	05/25/2023 12:45	YH
4-Bromophenyl phenyl ether	BRL	0.37		mg/Kg-dry	356816	1	05/25/2023 12:45	YH
4-Chloro-3-methylphenol	BRL	0.37		mg/Kg-dry	356816	1	05/25/2023 12:45	YH
4-Chloroaniline	BRL	0.37		mg/Kg-dry	356816	1	05/25/2023 12:45	YH
4-Chlorophenyl phenyl ether	BRL	0.37		mg/Kg-dry	356816	1	05/25/2023 12:45	YH
4-Methylphenol	BRL	0.37		mg/Kg-dry	356816	1	05/25/2023 12:45	YH
4-Nitroaniline	BRL	1.9		mg/Kg-dry	356816	1	05/25/2023 12:45	YH
4-Nitrophenol	BRL	1.9		mg/Kg-dry	356816	1	05/25/2023 12:45	YH
Acenaphthene	BRL	0.37		mg/Kg-dry	356816	1	05/25/2023 12:45	YH
Acenaphthylene	BRL	0.37		mg/Kg-dry	356816	1	05/25/2023 12:45	YH
Acetophenone	BRL	0.37		mg/Kg-dry	356816	1	05/25/2023 12:45	YH
Anthracene	BRL	0.37		mg/Kg-dry	356816	1	05/25/2023 12:45	YH
Atrazine	BRL	0.37		mg/Kg-dry	356816	1	05/25/2023 12:45	YH
Benz(a)anthracene	BRL	0.37		mg/Kg-dry	356816	1	05/25/2023 12:45	YH
Benzaldehyde	BRL	0.37		mg/Kg-dry	356816	1	05/25/2023 12:45	YH
Benzo(a)pyrene	BRL	0.37		mg/Kg-dry	356816	1	05/25/2023 12:45	YH
Benzo(b)fluoranthene	BRL	0.37		mg/Kg-dry	356816	1	05/25/2023 12:45	YH
Benzo(g,h,i)perylene	BRL	0.37		mg/Kg-dry	356816	1	05/25/2023 12:45	YH
Benzo(k)fluoranthene	BRL	0.37		mg/Kg-dry	356816	1	05/25/2023 12:45	YH
Bis(2-chloroethoxy)methane	BRL	0.37		mg/Kg-dry	356816	1	05/25/2023 12:45	YH
Bis(2-chloroethyl)ether	BRL	0.37		mg/Kg-dry	356816	1	05/25/2023 12:45	YH
Bis(2-chloroisopropyl)ether	BRL	0.37		mg/Kg-dry	356816	1	05/25/2023 12:45	YH
Bis(2-ethylhexyl)phthalate	5.8	0.37		mg/Kg-dry	356816	1	05/25/2023 12:45	YH
Butyl benzyl phthalate	2.5	0.37		mg/Kg-dry	356816	1	05/25/2023 12:45	YH
Caprolactam	BRL	0.37		mg/Kg-dry	356816	1	05/25/2023 12:45	YH
Carbazole	BRL	0.37		mg/Kg-dry	356816	1	05/25/2023 12:45	YH

Qualifiers:	* Value exceeds maximum contaminant level	E Estimated (value above quantitation range)
	BRL Below reporting limit	S Spike Recovery outside limits due to matrix
	H Holding times for preparation or analysis exceeded	Narr See case narrative
	N Analyte not NELAC certified	F Analyzed in the lab which is a deviation from the method
	B Analyte detected in the associated method blank	< Less than Result value
	> Greater than Result value	J Estimated value detected below Reporting Limit

Client: Professional Service Industries, Inc.	Client Sample ID: B7 0/1
Project Name: Albertville	Collection Date: 5/18/2023 2:20:00 PM
Lab ID: 2305Q39-013	Matrix: Soil

Analyses	Result	Reporting Limit	Qual	Units	BatchID	Dilution Factor	Date Analyzed	Analyst
TCL-SEMIVOLATILE ORGANICS SW8270E		(SW3550C)						
Chrysene	BRL	0.37		mg/Kg-dry	356816	1	05/25/2023 12:45	YH
Di-n-butyl phthalate	0.38	0.37		mg/Kg-dry	356816	1	05/25/2023 12:45	YH
Di-n-octyl phthalate	2.6	0.37		mg/Kg-dry	356816	1	05/25/2023 12:45	YH
Dibenz(a,h)anthracene	BRL	0.37		mg/Kg-dry	356816	1	05/25/2023 12:45	YH
Dibenzofuran	BRL	0.37		mg/Kg-dry	356816	1	05/25/2023 12:45	YH
Diethyl phthalate	BRL	0.37		mg/Kg-dry	356816	1	05/25/2023 12:45	YH
Dimethyl phthalate	BRL	0.37		mg/Kg-dry	356816	1	05/25/2023 12:45	YH
Fluoranthene	BRL	0.37		mg/Kg-dry	356816	1	05/25/2023 12:45	YH
Fluorene	BRL	0.37		mg/Kg-dry	356816	1	05/25/2023 12:45	YH
Hexachlorobenzene	BRL	0.37		mg/Kg-dry	356816	1	05/25/2023 12:45	YH
Hexachlorobutadiene	BRL	0.37		mg/Kg-dry	356816	1	05/25/2023 12:45	YH
Hexachlorocyclopentadiene	BRL	0.74		mg/Kg-dry	356816	1	05/25/2023 12:45	YH
Hexachloroethane	BRL	0.37		mg/Kg-dry	356816	1	05/25/2023 12:45	YH
Indeno(1,2,3-cd)pyrene	BRL	0.37		mg/Kg-dry	356816	1	05/25/2023 12:45	YH
Isophorone	BRL	0.37		mg/Kg-dry	356816	1	05/25/2023 12:45	YH
N-Nitrosodi-n-propylamine	BRL	0.37		mg/Kg-dry	356816	1	05/25/2023 12:45	YH
N-Nitrosodiphenylamine	BRL	0.37		mg/Kg-dry	356816	1	05/25/2023 12:45	YH
Naphthalene	0.90	0.37		mg/Kg-dry	356816	1	05/25/2023 12:45	YH
Nitrobenzene	BRL	0.37		mg/Kg-dry	356816	1	05/25/2023 12:45	YH
Pentachlorophenol	BRL	1.9		mg/Kg-dry	356816	1	05/25/2023 12:45	YH
Phenanthrene	0.98	0.37		mg/Kg-dry	356816	1	05/25/2023 12:45	YH
Phenol	BRL	0.37		mg/Kg-dry	356816	1	05/25/2023 12:45	YH
Pyrene	BRL	0.37		mg/Kg-dry	356816	1	05/25/2023 12:45	YH
Surr: 2,4,6-Tribromophenol	44.3	45.2-131	S	%REC	356816	1	05/25/2023 12:45	YH
Surr: 2-Fluorobiphenyl	38	52.3-116	S	%REC	356816	1	05/25/2023 12:45	YH
Surr: 2-Fluorophenol	40.5	43-120	S	%REC	356816	1	05/25/2023 12:45	YH
Surr: 4-Terphenyl-d14	41.6	53.2-127	S	%REC	356816	1	05/25/2023 12:45	YH
Surr: Nitrobenzene-d5	42.1	44.2-118	S	%REC	356816	1	05/25/2023 12:45	YH
Surr: Phenol-d5	39.8	47.4-120	S	%REC	356816	1	05/25/2023 12:45	YH
TCL VOLATILE ORGANICS SW8260D		(SW5035)						
1,1,1-Trichloroethane	BRL	0.27		mg/Kg-dry	356861	50	05/24/2023 19:05	AV
1,1,2,2-Tetrachloroethane	0.32	0.27		mg/Kg-dry	356861	50	05/24/2023 19:05	AV
1,1,2-Trichloroethane	BRL	0.27		mg/Kg-dry	356861	50	05/24/2023 19:05	AV
1,1-Dichloroethane	BRL	0.27		mg/Kg-dry	356861	50	05/24/2023 19:05	AV
1,1-Dichloroethene	BRL	0.27		mg/Kg-dry	356861	50	05/24/2023 19:05	AV
1,2,4-Trichlorobenzene	BRL	0.27		mg/Kg-dry	356861	50	05/24/2023 19:05	AV
1,2-Dibromo-3-chloropropane	BRL	0.27		mg/Kg-dry	356861	50	05/24/2023 19:05	AV
1,2-Dibromoethane	BRL	0.27		mg/Kg-dry	356861	50	05/24/2023 19:05	AV
1,2-Dichlorobenzene	BRL	0.27		mg/Kg-dry	356861	50	05/24/2023 19:05	AV
1,2-Dichloroethane	BRL	0.27		mg/Kg-dry	356861	50	05/24/2023 19:05	AV
1,2-Dichloropropane	BRL	0.27		mg/Kg-dry	356861	50	05/24/2023 19:05	AV
1,3-Dichlorobenzene	BRL	0.27		mg/Kg-dry	356861	50	05/24/2023 19:05	AV
1,4-Dichlorobenzene	BRL	0.27		mg/Kg-dry	356861	50	05/24/2023 19:05	AV
2-Butanone	BRL	2.7		mg/Kg-dry	356861	50	05/24/2023 19:05	AV

Qualifiers:

- * Value exceeds maximum contaminant level
- BRL Below reporting limit
- H Holding times for preparation or analysis exceeded
- N Analyte not NELAC certified
- B Analyte detected in the associated method blank
- > Greater than Result value

- E Estimated (value above quantitation range)
- S Spike Recovery outside limits due to matrix
- Narr See case narrative
- F Analyzed in the lab which is a deviation from the method
- < Less than Result value
- J Estimated value detected below Reporting Limit

Client: Professional Service Industries, Inc.
Project Name: Albertville
Lab ID: 2305Q39-013

Client Sample ID: B7 0/1
Collection Date: 5/18/2023 2:20:00 PM
Matrix: Soil

Analyses	Result	Reporting Limit	Qual	Units	BatchID	Dilution Factor	Date Analyzed	Analyst
TCL VOLATILE ORGANICS SW8260D		(SW5035)						
2-Hexanone	BRL	0.54		mg/Kg-dry	356861	50	05/24/2023 19:05	AV
4-Methyl-2-pentanone	BRL	0.54		mg/Kg-dry	356861	50	05/24/2023 19:05	AV
Acetone	BRL	5.4		mg/Kg-dry	356861	50	05/24/2023 19:05	AV
Benzene	BRL	0.27		mg/Kg-dry	356861	50	05/24/2023 19:05	AV
Bromodichloromethane	BRL	0.27		mg/Kg-dry	356861	50	05/24/2023 19:05	AV
Bromoform	BRL	0.27		mg/Kg-dry	356861	50	05/24/2023 19:05	AV
Bromomethane	BRL	0.27		mg/Kg-dry	356861	50	05/24/2023 19:05	AV
Carbon disulfide	BRL	0.54		mg/Kg-dry	356861	50	05/24/2023 19:05	AV
Carbon tetrachloride	BRL	0.27		mg/Kg-dry	356861	50	05/24/2023 19:05	AV
Chlorobenzene	BRL	0.27		mg/Kg-dry	356861	50	05/24/2023 19:05	AV
Chloroethane	BRL	0.54		mg/Kg-dry	356861	50	05/24/2023 19:05	AV
Chloroform	BRL	0.27		mg/Kg-dry	356861	50	05/24/2023 19:05	AV
Chloromethane	BRL	0.54		mg/Kg-dry	356861	50	05/24/2023 19:05	AV
cis-1,2-Dichloroethene	BRL	0.27		mg/Kg-dry	356861	50	05/24/2023 19:05	AV
cis-1,3-Dichloropropene	BRL	0.27		mg/Kg-dry	356861	50	05/24/2023 19:05	AV
Cyclohexane	BRL	0.27		mg/Kg-dry	356861	50	05/24/2023 19:05	AV
Dibromochloromethane	BRL	0.27		mg/Kg-dry	356861	50	05/24/2023 19:05	AV
Dichlorodifluoromethane	BRL	0.54		mg/Kg-dry	356861	50	05/24/2023 19:05	AV
Ethylbenzene	0.76	0.27		mg/Kg-dry	356861	50	05/24/2023 19:05	AV
Freon-113	BRL	0.54		mg/Kg-dry	356861	50	05/24/2023 19:05	AV
Isopropylbenzene	0.32	0.27		mg/Kg-dry	356861	50	05/24/2023 19:05	AV
m,p-Xylene	1.3	0.27		mg/Kg-dry	356861	50	05/24/2023 19:05	AV
Methyl acetate	BRL	0.27		mg/Kg-dry	356861	50	05/24/2023 19:05	AV
Methyl tert-butyl ether	BRL	0.27		mg/Kg-dry	356861	50	05/24/2023 19:05	AV
Methylcyclohexane	BRL	0.27		mg/Kg-dry	356861	50	05/24/2023 19:05	AV
Methylene chloride	BRL	1.1		mg/Kg-dry	356861	50	05/24/2023 19:05	AV
o-Xylene	0.73	0.27		mg/Kg-dry	356861	50	05/24/2023 19:05	AV
Styrene	0.30	0.27		mg/Kg-dry	356861	50	05/24/2023 19:05	AV
Tetrachloroethene	BRL	0.27		mg/Kg-dry	356861	50	05/24/2023 19:05	AV
Toluene	BRL	0.27		mg/Kg-dry	356861	50	05/24/2023 19:05	AV
trans-1,2-Dichloroethene	BRL	0.27		mg/Kg-dry	356861	50	05/24/2023 19:05	AV
trans-1,3-Dichloropropene	BRL	0.27		mg/Kg-dry	356861	50	05/24/2023 19:05	AV
Trichloroethene	BRL	0.27		mg/Kg-dry	356861	50	05/24/2023 19:05	AV
Trichlorofluoromethane	BRL	0.27		mg/Kg-dry	356861	50	05/24/2023 19:05	AV
Vinyl chloride	BRL	0.54		mg/Kg-dry	356861	50	05/24/2023 19:05	AV
1,2-Dichloroethene, Total	BRL	0.54		mg/Kg-dry	356861	50	05/24/2023 19:05	AV
Xylenes, Total	2.0	0.27		mg/Kg-dry	356861	50	05/24/2023 19:05	AV
Surr: 4-Bromofluorobenzene	93.9	63-123		%REC	356861	50	05/24/2023 19:05	AV
Surr: Dibromofluoromethane	84	72-132		%REC	356861	50	05/24/2023 19:05	AV
Surr: Toluene-d8	95.1	70-128		%REC	356861	50	05/24/2023 19:05	AV
POLYCHLORINATED BIPHENYLS SW8082A		(SW3546)						
Aroclor 1016	BRL	0.037		mg/Kg-dry	356680	1	05/24/2023 04:45	UH
Aroclor 1221	BRL	0.037		mg/Kg-dry	356680	1	05/24/2023 04:45	UH
Aroclor 1232	BRL	0.037		mg/Kg-dry	356680	1	05/24/2023 04:45	UH

Qualifiers:

- * Value exceeds maximum contaminant level
- BRL Below reporting limit
- H Holding times for preparation or analysis exceeded
- N Analyte not NELAC certified
- B Analyte detected in the associated method blank
- > Greater than Result value

- E Estimated (value above quantitation range)
- S Spike Recovery outside limits due to matrix
- Narr See case narrative
- F Analyzed in the lab which is a deviation from the method
- < Less than Result value
- J Estimated value detected below Reporting Limit

Client: Professional Service Industries, Inc.	Client Sample ID: B7 0/1
Project Name: Albertville	Collection Date: 5/18/2023 2:20:00 PM
Lab ID: 2305Q39-013	Matrix: Soil

Analyses	Result	Reporting Limit	Qual	Units	BatchID	Dilution Factor	Date Analyzed	Analyst
POLYCHLORINATED BIPHENYLS SW8082A		(SW3546)						
Aroclor 1242	110	19		mg/Kg-dry	356680	500	05/25/2023 15:13	UH
Aroclor 1248	BRL	0.037		mg/Kg-dry	356680	1	05/24/2023 04:45	UH
Aroclor 1254	6.2	0.74		mg/Kg-dry	356680	20	05/25/2023 14:12	UH
Aroclor 1260	2.4	0.74		mg/Kg-dry	356680	20	05/25/2023 14:12	UH
Aroclor 1262	BRL	0.037		mg/Kg-dry	356680	1	05/24/2023 04:45	UH
Aroclor 1268	BRL	0.037		mg/Kg-dry	356680	1	05/24/2023 04:45	UH
Surr: Decachlorobiphenyl	107	45-130		%REC	356680	1	05/24/2023 04:45	UH
Surr: Tetrachloro-m-xylene	190	49-131	S	%REC	356680	1	05/24/2023 04:45	UH
METALS, TOTAL SW6010D		(SW3050B)						
Arsenic	6.15	1.97		mg/Kg-dry	356784	1	05/24/2023 14:10	TA
Barium	215	3.93		mg/Kg-dry	356784	1	05/24/2023 14:10	TA
Cadmium	10.6	1.97		mg/Kg-dry	356784	1	05/24/2023 14:10	TA
Chromium	315	1.97		mg/Kg-dry	356784	1	05/24/2023 14:10	TA
Lead	590	3.93		mg/Kg-dry	356784	1	05/24/2023 14:10	TA
Selenium	BRL	2.75		mg/Kg-dry	356784	1	05/24/2023 14:10	TA
Silver	BRL	1.97		mg/Kg-dry	356784	1	05/24/2023 14:10	TA
PERCENT MOISTURE D2216								
Percent Moisture	10.4	0		wt%	R516997	1	05/23/2023 00:00	JW

Qualifiers:	* Value exceeds maximum contaminant level	E Estimated (value above quantitation range)
	BRL Below reporting limit	S Spike Recovery outside limits due to matrix
	H Holding times for preparation or analysis exceeded	Narr See case narrative
	N Analyte not NELAC certified	F Analyzed in the lab which is a deviation from the method
	B Analyte detected in the associated method blank	< Less than Result value
	> Greater than Result value	J Estimated value detected below Reporting Limit

Client: Professional Service Industries, Inc.	Client Sample ID: B7 3
Project Name: Albertville	Collection Date: 5/18/2023 3:00:00 PM
Lab ID: 2305Q39-014	Matrix: Soil

Analyses	Result	Reporting Limit	Qual	Units	BatchID	Dilution Factor	Date Analyzed	Analyst
Total Mercury by SW7473			(SW7473)					
Mercury	0.577	0.117		mg/Kg-dry	356856	1	05/24/2023 15:41	GR
TCL-SEMIVOLATILE ORGANICS SW8270E			(SW3550C)					
1,1'-Biphenyl	BRL	0.39		mg/Kg-dry	356816	1	05/25/2023 13:11	YH
2,4,5-Trichlorophenol	BRL	2.0		mg/Kg-dry	356816	1	05/25/2023 13:11	YH
2,4,6-Trichlorophenol	BRL	0.39		mg/Kg-dry	356816	1	05/25/2023 13:11	YH
2,4-Dichlorophenol	BRL	0.39		mg/Kg-dry	356816	1	05/25/2023 13:11	YH
2,4-Dimethylphenol	BRL	0.39		mg/Kg-dry	356816	1	05/25/2023 13:11	YH
2,4-Dinitrophenol	BRL	2.0		mg/Kg-dry	356816	1	05/25/2023 13:11	YH
2,4-Dinitrotoluene	BRL	0.39		mg/Kg-dry	356816	1	05/25/2023 13:11	YH
2,6-Dinitrotoluene	BRL	0.39		mg/Kg-dry	356816	1	05/25/2023 13:11	YH
2-Chloronaphthalene	BRL	0.39		mg/Kg-dry	356816	1	05/25/2023 13:11	YH
2-Chlorophenol	BRL	0.39		mg/Kg-dry	356816	1	05/25/2023 13:11	YH
2-Methylnaphthalene	BRL	0.39		mg/Kg-dry	356816	1	05/25/2023 13:11	YH
2-Methylphenol	BRL	0.39		mg/Kg-dry	356816	1	05/25/2023 13:11	YH
2-Nitroaniline	BRL	2.0		mg/Kg-dry	356816	1	05/25/2023 13:11	YH
2-Nitrophenol	BRL	0.39		mg/Kg-dry	356816	1	05/25/2023 13:11	YH
3,3'-Dichlorobenzidine	BRL	0.78		mg/Kg-dry	356816	1	05/25/2023 13:11	YH
3-Nitroaniline	BRL	2.0		mg/Kg-dry	356816	1	05/25/2023 13:11	YH
4,6-Dinitro-2-methylphenol	BRL	2.0		mg/Kg-dry	356816	1	05/25/2023 13:11	YH
4-Bromophenyl phenyl ether	BRL	0.39		mg/Kg-dry	356816	1	05/25/2023 13:11	YH
4-Chloro-3-methylphenol	BRL	0.39		mg/Kg-dry	356816	1	05/25/2023 13:11	YH
4-Chloroaniline	BRL	0.39		mg/Kg-dry	356816	1	05/25/2023 13:11	YH
4-Chlorophenyl phenyl ether	BRL	0.39		mg/Kg-dry	356816	1	05/25/2023 13:11	YH
4-Methylphenol	BRL	0.39		mg/Kg-dry	356816	1	05/25/2023 13:11	YH
4-Nitroaniline	BRL	2.0		mg/Kg-dry	356816	1	05/25/2023 13:11	YH
4-Nitrophenol	BRL	2.0		mg/Kg-dry	356816	1	05/25/2023 13:11	YH
Acenaphthene	BRL	0.39		mg/Kg-dry	356816	1	05/25/2023 13:11	YH
Acenaphthylene	BRL	0.39		mg/Kg-dry	356816	1	05/25/2023 13:11	YH
Acetophenone	BRL	0.39		mg/Kg-dry	356816	1	05/25/2023 13:11	YH
Anthracene	BRL	0.39		mg/Kg-dry	356816	1	05/25/2023 13:11	YH
Atrazine	BRL	0.39		mg/Kg-dry	356816	1	05/25/2023 13:11	YH
Benz(a)anthracene	BRL	0.39		mg/Kg-dry	356816	1	05/25/2023 13:11	YH
Benzaldehyde	BRL	0.39		mg/Kg-dry	356816	1	05/25/2023 13:11	YH
Benzo(a)pyrene	BRL	0.39		mg/Kg-dry	356816	1	05/25/2023 13:11	YH
Benzo(b)fluoranthene	BRL	0.39		mg/Kg-dry	356816	1	05/25/2023 13:11	YH
Benzo(g,h,i)perylene	BRL	0.39		mg/Kg-dry	356816	1	05/25/2023 13:11	YH
Benzo(k)fluoranthene	BRL	0.39		mg/Kg-dry	356816	1	05/25/2023 13:11	YH
Bis(2-chloroethoxy)methane	BRL	0.39		mg/Kg-dry	356816	1	05/25/2023 13:11	YH
Bis(2-chloroethyl)ether	BRL	0.39		mg/Kg-dry	356816	1	05/25/2023 13:11	YH
Bis(2-chloroisopropyl)ether	BRL	0.39		mg/Kg-dry	356816	1	05/25/2023 13:11	YH
Bis(2-ethylhexyl)phthalate	1.7	0.39		mg/Kg-dry	356816	1	05/25/2023 13:11	YH
Butyl benzyl phthalate	1.2	0.39		mg/Kg-dry	356816	1	05/25/2023 13:11	YH
Caprolactam	BRL	0.39		mg/Kg-dry	356816	1	05/25/2023 13:11	YH
Carbazole	BRL	0.39		mg/Kg-dry	356816	1	05/25/2023 13:11	YH

Qualifiers:	* Value exceeds maximum contaminant level	E Estimated (value above quantitation range)
	BRL Below reporting limit	S Spike Recovery outside limits due to matrix
	H Holding times for preparation or analysis exceeded	Narr See case narrative
	N Analyte not NELAC certified	F Analyzed in the lab which is a deviation from the method
	B Analyte detected in the associated method blank	< Less than Result value
	> Greater than Result value	J Estimated value detected below Reporting Limit

Client: Professional Service Industries, Inc.	Client Sample ID: B7 3
Project Name: Albertville	Collection Date: 5/18/2023 3:00:00 PM
Lab ID: 2305Q39-014	Matrix: Soil

Analyses	Result	Reporting Limit	Qual	Units	BatchID	Dilution Factor	Date Analyzed	Analyst
TCL-SEMIVOLATILE ORGANICS SW8270E		(SW3550C)						
Chrysene	BRL	0.39		mg/Kg-dry	356816	1	05/25/2023 13:11	YH
Di-n-butyl phthalate	BRL	0.39		mg/Kg-dry	356816	1	05/25/2023 13:11	YH
Di-n-octyl phthalate	BRL	0.39		mg/Kg-dry	356816	1	05/25/2023 13:11	YH
Dibenz(a,h)anthracene	BRL	0.39		mg/Kg-dry	356816	1	05/25/2023 13:11	YH
Dibenzofuran	BRL	0.39		mg/Kg-dry	356816	1	05/25/2023 13:11	YH
Diethyl phthalate	BRL	0.39		mg/Kg-dry	356816	1	05/25/2023 13:11	YH
Dimethyl phthalate	BRL	0.39		mg/Kg-dry	356816	1	05/25/2023 13:11	YH
Fluoranthene	BRL	0.39		mg/Kg-dry	356816	1	05/25/2023 13:11	YH
Fluorene	BRL	0.39		mg/Kg-dry	356816	1	05/25/2023 13:11	YH
Hexachlorobenzene	BRL	0.39		mg/Kg-dry	356816	1	05/25/2023 13:11	YH
Hexachlorobutadiene	BRL	0.39		mg/Kg-dry	356816	1	05/25/2023 13:11	YH
Hexachlorocyclopentadiene	BRL	0.77		mg/Kg-dry	356816	1	05/25/2023 13:11	YH
Hexachloroethane	BRL	0.39		mg/Kg-dry	356816	1	05/25/2023 13:11	YH
Indeno(1,2,3-cd)pyrene	BRL	0.39		mg/Kg-dry	356816	1	05/25/2023 13:11	YH
Isophorone	BRL	0.39		mg/Kg-dry	356816	1	05/25/2023 13:11	YH
N-Nitrosodi-n-propylamine	BRL	0.39		mg/Kg-dry	356816	1	05/25/2023 13:11	YH
N-Nitrosodiphenylamine	BRL	0.39		mg/Kg-dry	356816	1	05/25/2023 13:11	YH
Naphthalene	BRL	0.39		mg/Kg-dry	356816	1	05/25/2023 13:11	YH
Nitrobenzene	BRL	0.39		mg/Kg-dry	356816	1	05/25/2023 13:11	YH
Pentachlorophenol	BRL	2.0		mg/Kg-dry	356816	1	05/25/2023 13:11	YH
Phenanthrene	BRL	0.39		mg/Kg-dry	356816	1	05/25/2023 13:11	YH
Phenol	BRL	0.39		mg/Kg-dry	356816	1	05/25/2023 13:11	YH
Pyrene	BRL	0.39		mg/Kg-dry	356816	1	05/25/2023 13:11	YH
Surr: 2,4,6-Tribromophenol	76.6	45.2-131		%REC	356816	1	05/25/2023 13:11	YH
Surr: 2-Fluorobiphenyl	55.9	52.3-116		%REC	356816	1	05/25/2023 13:11	YH
Surr: 2-Fluorophenol	58.4	43-120		%REC	356816	1	05/25/2023 13:11	YH
Surr: 4-Terphenyl-d14	56.8	53.2-127		%REC	356816	1	05/25/2023 13:11	YH
Surr: Nitrobenzene-d5	53.1	44.2-118		%REC	356816	1	05/25/2023 13:11	YH
Surr: Phenol-d5	60.3	47.4-120		%REC	356816	1	05/25/2023 13:11	YH
TCL VOLATILE ORGANICS SW8260D		(SW5035)						
1,1,1-Trichloroethane	BRL	0.0040		mg/Kg-dry	356890	1	05/24/2023 19:52	RC
1,1,2,2-Tetrachloroethane	BRL	0.0040		mg/Kg-dry	356890	1	05/24/2023 19:52	RC
1,1,2-Trichloroethane	BRL	0.0040		mg/Kg-dry	356890	1	05/24/2023 19:52	RC
1,1-Dichloroethane	BRL	0.0040		mg/Kg-dry	356890	1	05/24/2023 19:52	RC
1,1-Dichloroethene	BRL	0.0040		mg/Kg-dry	356890	1	05/24/2023 19:52	RC
1,2,4-Trichlorobenzene	BRL	0.0040		mg/Kg-dry	356890	1	05/24/2023 19:52	RC
1,2-Dibromo-3-chloropropane	BRL	0.0040		mg/Kg-dry	356890	1	05/24/2023 19:52	RC
1,2-Dibromoethane	BRL	0.0040		mg/Kg-dry	356890	1	05/24/2023 19:52	RC
1,2-Dichlorobenzene	BRL	0.0040		mg/Kg-dry	356890	1	05/24/2023 19:52	RC
1,2-Dichloroethane	BRL	0.0040		mg/Kg-dry	356890	1	05/24/2023 19:52	RC
1,2-Dichloropropane	BRL	0.0040		mg/Kg-dry	356890	1	05/24/2023 19:52	RC
1,3-Dichlorobenzene	BRL	0.0040		mg/Kg-dry	356890	1	05/24/2023 19:52	RC
1,4-Dichlorobenzene	BRL	0.0040		mg/Kg-dry	356890	1	05/24/2023 19:52	RC
2-Butanone	BRL	0.040		mg/Kg-dry	356890	1	05/24/2023 19:52	RC

Qualifiers:

- * Value exceeds maximum contaminant level
- BRL Below reporting limit
- H Holding times for preparation or analysis exceeded
- N Analyte not NELAC certified
- B Analyte detected in the associated method blank
- > Greater than Result value

- E Estimated (value above quantitation range)
- S Spike Recovery outside limits due to matrix
- Narr See case narrative
- F Analyzed in the lab which is a deviation from the method
- < Less than Result value
- J Estimated value detected below Reporting Limit

Client: Professional Service Industries, Inc.
Project Name: Albertville
Lab ID: 2305Q39-014

Client Sample ID: B7 3
Collection Date: 5/18/2023 3:00:00 PM
Matrix: Soil

Analyses	Result	Reporting Limit	Qual	Units	BatchID	Dilution Factor	Date Analyzed	Analyst
TCL VOLATILE ORGANICS SW8260D		(SW5035)						
2-Hexanone	BRL	0.0080		mg/Kg-dry	356890	1	05/24/2023 19:52	RC
4-Methyl-2-pentanone	BRL	0.0080		mg/Kg-dry	356890	1	05/24/2023 19:52	RC
Acetone	BRL	0.080		mg/Kg-dry	356890	1	05/24/2023 19:52	RC
Benzene	BRL	0.0040		mg/Kg-dry	356890	1	05/24/2023 19:52	RC
Bromodichloromethane	BRL	0.0040		mg/Kg-dry	356890	1	05/24/2023 19:52	RC
Bromoform	BRL	0.0040		mg/Kg-dry	356890	1	05/24/2023 19:52	RC
Bromomethane	BRL	0.0040		mg/Kg-dry	356890	1	05/24/2023 19:52	RC
Carbon disulfide	BRL	0.0080		mg/Kg-dry	356890	1	05/24/2023 19:52	RC
Carbon tetrachloride	BRL	0.0040		mg/Kg-dry	356890	1	05/24/2023 19:52	RC
Chlorobenzene	BRL	0.0040		mg/Kg-dry	356890	1	05/24/2023 19:52	RC
Chloroethane	BRL	0.0080		mg/Kg-dry	356890	1	05/24/2023 19:52	RC
Chloroform	BRL	0.0040		mg/Kg-dry	356890	1	05/24/2023 19:52	RC
Chloromethane	BRL	0.0080		mg/Kg-dry	356890	1	05/24/2023 19:52	RC
cis-1,2-Dichloroethene	BRL	0.0040		mg/Kg-dry	356890	1	05/24/2023 19:52	RC
cis-1,3-Dichloropropene	BRL	0.0040		mg/Kg-dry	356890	1	05/24/2023 19:52	RC
Cyclohexane	BRL	0.0040		mg/Kg-dry	356890	1	05/24/2023 19:52	RC
Dibromochloromethane	BRL	0.0040		mg/Kg-dry	356890	1	05/24/2023 19:52	RC
Dichlorodifluoromethane	BRL	0.0080		mg/Kg-dry	356890	1	05/24/2023 19:52	RC
Ethylbenzene	0.0063	0.0040		mg/Kg-dry	356890	1	05/24/2023 19:52	RC
Freon-113	BRL	0.0080		mg/Kg-dry	356890	1	05/24/2023 19:52	RC
Isopropylbenzene	BRL	0.0040		mg/Kg-dry	356890	1	05/24/2023 19:52	RC
m,p-Xylene	0.0091	0.0040		mg/Kg-dry	356890	1	05/24/2023 19:52	RC
Methyl acetate	BRL	0.0040		mg/Kg-dry	356890	1	05/24/2023 19:52	RC
Methyl tert-butyl ether	BRL	0.0040		mg/Kg-dry	356890	1	05/24/2023 19:52	RC
Methylcyclohexane	BRL	0.0040		mg/Kg-dry	356890	1	05/24/2023 19:52	RC
Methylene chloride	BRL	0.016		mg/Kg-dry	356890	1	05/24/2023 19:52	RC
o-Xylene	0.0072	0.0040		mg/Kg-dry	356890	1	05/24/2023 19:52	RC
Styrene	BRL	0.0040		mg/Kg-dry	356890	1	05/24/2023 19:52	RC
Tetrachloroethene	BRL	0.0040		mg/Kg-dry	356890	1	05/24/2023 19:52	RC
Toluene	BRL	0.0040		mg/Kg-dry	356890	1	05/24/2023 19:52	RC
trans-1,2-Dichloroethene	BRL	0.0040		mg/Kg-dry	356890	1	05/24/2023 19:52	RC
trans-1,3-Dichloropropene	BRL	0.0040		mg/Kg-dry	356890	1	05/24/2023 19:52	RC
Trichloroethene	BRL	0.0040		mg/Kg-dry	356890	1	05/24/2023 19:52	RC
Trichlorofluoromethane	BRL	0.0040		mg/Kg-dry	356890	1	05/24/2023 19:52	RC
Vinyl chloride	BRL	0.0080		mg/Kg-dry	356890	1	05/24/2023 19:52	RC
1,2-Dichloroethene, Total	BRL	0.0080		mg/Kg-dry	356890	1	05/24/2023 19:52	RC
Xylenes, Total	0.016	0.0040		mg/Kg-dry	356890	1	05/24/2023 19:52	RC
Surr: 4-Bromofluorobenzene	89.7	63-123		%REC	356890	1	05/24/2023 19:52	RC
Surr: Dibromofluoromethane	96.3	72-132		%REC	356890	1	05/24/2023 19:52	RC
Surr: Toluene-d8	94.3	70-128		%REC	356890	1	05/24/2023 19:52	RC
METALS, TOTAL SW6010D		(SW3050B)						
Arsenic	4.61	2.09		mg/Kg-dry	356784	1	05/24/2023 14:13	TA
Barium	198	4.18		mg/Kg-dry	356784	1	05/24/2023 14:13	TA
Cadmium	7.33	2.09		mg/Kg-dry	356784	1	05/24/2023 14:13	TA

Qualifiers:

- * Value exceeds maximum contaminant level
- BRL Below reporting limit
- H Holding times for preparation or analysis exceeded
- N Analyte not NELAC certified
- B Analyte detected in the associated method blank
- > Greater than Result value

- E Estimated (value above quantitation range)
- S Spike Recovery outside limits due to matrix
- Narr See case narrative
- F Analyzed in the lab which is a deviation from the method
- < Less than Result value
- J Estimated value detected below Reporting Limit

Client: Professional Service Industries, Inc.	Client Sample ID: B7 3
Project Name: Albertville	Collection Date: 5/18/2023 3:00:00 PM
Lab ID: 2305Q39-014	Matrix: Soil

Analyses	Result	Reporting Limit	Qual	Units	BatchID	Dilution Factor	Date Analyzed	Analyst
METALS, TOTAL SW6010D					(SW3050B)			
Chromium	25.9	2.09		mg/Kg-dry	356784	1	05/24/2023 14:13	TA
Lead	432	4.18		mg/Kg-dry	356784	1	05/24/2023 14:13	TA
Selenium	BRL	2.93		mg/Kg-dry	356784	1	05/24/2023 14:13	TA
Silver	BRL	2.09		mg/Kg-dry	356784	1	05/24/2023 14:13	TA
PERCENT MOISTURE D2216								
Percent Moisture	14.3	0		wt%	R516997	1	05/23/2023 00:00	JW

Qualifiers:

- * Value exceeds maximum contaminant level
- BRL Below reporting limit
- H Holding times for preparation or analysis exceeded
- N Analyte not NELAC certified
- B Analyte detected in the associated method blank
- > Greater than Result value

- E Estimated (value above quantitation range)
- S Spike Recovery outside limits due to matrix
- Narr See case narrative
- F Analyzed in the lab which is a deviation from the method
- < Less than Result value
- J Estimated value detected below Reporting Limit

Client: Professional Service Industries, Inc.
Project Name: Albertville
Lab ID: 2305Q39-015

Client Sample ID: TRIP BLANK
Collection Date: 5/18/2023
Matrix: Aqueous

Analyses	Result	Reporting Limit	Qual	Units	BatchID	Dilution Factor	Date Analyzed	Analyst
TCL VOLATILE ORGANICS SW8260D			(SW5030B)					
1,1,1-Trichloroethane	BRL	5.0		ug/L	356998	1	05/24/2023 09:43	OM
1,1,2,2-Tetrachloroethane	BRL	5.0		ug/L	356998	1	05/24/2023 09:43	OM
1,1,2-Trichloroethane	BRL	5.0		ug/L	356998	1	05/24/2023 09:43	OM
1,1-Dichloroethane	BRL	5.0		ug/L	356998	1	05/24/2023 09:43	OM
1,1-Dichloroethene	BRL	5.0		ug/L	356998	1	05/24/2023 09:43	OM
1,2,4-Trichlorobenzene	BRL	5.0		ug/L	356998	1	05/24/2023 09:43	OM
1,2-Dibromo-3-chloropropane	BRL	5.0		ug/L	356998	1	05/24/2023 09:43	OM
1,2-Dibromoethane	BRL	5.0		ug/L	356998	1	05/24/2023 09:43	OM
1,2-Dichlorobenzene	BRL	5.0		ug/L	356998	1	05/24/2023 09:43	OM
1,2-Dichloroethane	BRL	5.0		ug/L	356998	1	05/24/2023 09:43	OM
1,2-Dichloropropane	BRL	5.0		ug/L	356998	1	05/24/2023 09:43	OM
1,3-Dichlorobenzene	BRL	5.0		ug/L	356998	1	05/24/2023 09:43	OM
1,4-Dichlorobenzene	BRL	5.0		ug/L	356998	1	05/24/2023 09:43	OM
2-Butanone	BRL	50		ug/L	356998	1	05/24/2023 09:43	OM
2-Hexanone	BRL	10		ug/L	356998	1	05/24/2023 09:43	OM
4-Methyl-2-pentanone	BRL	10		ug/L	356998	1	05/24/2023 09:43	OM
Acetone	BRL	50		ug/L	356998	1	05/24/2023 09:43	OM
Benzene	BRL	5.0		ug/L	356998	1	05/24/2023 09:43	OM
Bromodichloromethane	BRL	5.0		ug/L	356998	1	05/24/2023 09:43	OM
Bromoform	BRL	5.0		ug/L	356998	1	05/24/2023 09:43	OM
Bromomethane	BRL	5.0		ug/L	356998	1	05/24/2023 09:43	OM
Carbon disulfide	BRL	5.0		ug/L	356998	1	05/24/2023 09:43	OM
Carbon tetrachloride	BRL	5.0		ug/L	356998	1	05/24/2023 09:43	OM
Chlorobenzene	BRL	5.0		ug/L	356998	1	05/24/2023 09:43	OM
Chloroethane	BRL	10		ug/L	356998	1	05/24/2023 09:43	OM
Chloroform	BRL	5.0		ug/L	356998	1	05/24/2023 09:43	OM
Chloromethane	BRL	10		ug/L	356998	1	05/24/2023 09:43	OM
cis-1,2-Dichloroethene	BRL	5.0		ug/L	356998	1	05/24/2023 09:43	OM
cis-1,3-Dichloropropene	BRL	5.0		ug/L	356998	1	05/24/2023 09:43	OM
Cyclohexane	BRL	5.0		ug/L	356998	1	05/24/2023 09:43	OM
Dibromochloromethane	BRL	5.0		ug/L	356998	1	05/24/2023 09:43	OM
Dichlorodifluoromethane	BRL	10		ug/L	356998	1	05/24/2023 09:43	OM
Ethylbenzene	BRL	5.0		ug/L	356998	1	05/24/2023 09:43	OM
Freon-113	BRL	10		ug/L	356998	1	05/24/2023 09:43	OM
Isopropylbenzene	BRL	5.0		ug/L	356998	1	05/24/2023 09:43	OM
m,p-Xylene	BRL	5.0		ug/L	356998	1	05/24/2023 09:43	OM
Methyl acetate	BRL	5.0		ug/L	356998	1	05/24/2023 09:43	OM
Methyl tert-butyl ether	BRL	5.0		ug/L	356998	1	05/24/2023 09:43	OM
Methylcyclohexane	BRL	5.0		ug/L	356998	1	05/24/2023 09:43	OM
Methylene chloride	BRL	5.0		ug/L	356998	1	05/24/2023 09:43	OM
o-Xylene	BRL	5.0		ug/L	356998	1	05/24/2023 09:43	OM
Styrene	BRL	5.0		ug/L	356998	1	05/24/2023 09:43	OM
Tetrachloroethene	BRL	5.0		ug/L	356998	1	05/24/2023 09:43	OM
Toluene	BRL	5.0		ug/L	356998	1	05/24/2023 09:43	OM
trans-1,2-Dichloroethene	BRL	5.0		ug/L	356998	1	05/24/2023 09:43	OM

Qualifiers:

- * Value exceeds maximum contaminant level
- BRL Below reporting limit
- H Holding times for preparation or analysis exceeded
- N Analyte not NELAC certified
- B Analyte detected in the associated method blank
- > Greater than Result value

- E Estimated (value above quantitation range)
- S Spike Recovery outside limits due to matrix
- Narr See case narrative
- F Analyzed in the lab which is a deviation from the method
- < Less than Result value
- J Estimated value detected below Reporting Limit

SAMPLE/COOLER RECEIPT CHECKLIST

Clear

Save as

1. Client Name: Professional Service Industries, Inc.

AES Work Order Number: 2305Q39

2. Carrier: FedEx UPS USPS Client Courier Other _____

	Yes	No	N/A	Details	Comments
3. Shipping container/cooler received in good condition?	<input checked="" type="radio"/>	<input type="radio"/>	<input type="radio"/>	damaged <input type="checkbox"/> leaking <input type="checkbox"/> other <input type="checkbox"/>	
4. Custody seals present on shipping container?	<input type="radio"/>	<input checked="" type="radio"/>	<input type="radio"/>		
5. Custody seals intact on shipping container?	<input type="radio"/>	<input type="radio"/>	<input checked="" type="radio"/>		
6. Temperature blanks present?	<input checked="" type="radio"/>	<input type="radio"/>	<input type="radio"/>		
7. Cooler temperature(s) within limits of 0-6°C? [See item 13 and 14 for temperature recordings.]	<input checked="" type="radio"/>	<input type="radio"/>	<input type="radio"/>	Cooling initiated for recently collected samples / ice present <input type="checkbox"/>	
8. Chain of Custody (COC) present?	<input checked="" type="radio"/>	<input type="radio"/>	<input type="radio"/>		
9. Chain of Custody signed, dated, and timed when relinquished and received?	<input checked="" type="radio"/>	<input type="radio"/>	<input type="radio"/>		
10. Sampler name and/or signature on COC?	<input checked="" type="radio"/>	<input type="radio"/>	<input type="radio"/>		
11. Were all samples received within holding time?	<input checked="" type="radio"/>	<input type="radio"/>	<input type="radio"/>		
12. TAT marked on the COC?	<input checked="" type="radio"/>	<input type="radio"/>	<input type="radio"/>	If no TAT indicated, proceeded with standard TAT per Terms & Conditions. <input type="checkbox"/>	

13. Cooler 1 Temperature 4.3 °C Cooler 2 Temperature _____ °C Cooler 3 Temperature _____ °C Cooler 4 Temperature _____ °C

14. Cooler 5 Temperature _____ °C Cooler 6 Temperature _____ °C Cooler 7 Temperature _____ °C Cooler 8 Temperature _____ °C

15. Comments: _____

I certify that I have completed sections 1-15 (dated initials). RW 5/22/23

	Yes	No	N/A	Details	Comments
16. Were sample containers intact upon receipt?	<input checked="" type="radio"/>	<input type="radio"/>	<input type="radio"/>		
17. Custody seals present on sample containers?	<input type="radio"/>	<input checked="" type="radio"/>	<input type="radio"/>		
18. Custody seals intact on sample containers?	<input type="radio"/>	<input type="radio"/>	<input checked="" type="radio"/>		
19. Do sample container labels match the COC?	<input checked="" type="radio"/>	<input type="radio"/>	<input type="radio"/>	incomplete info <input type="checkbox"/> illegible <input type="checkbox"/> no label <input type="checkbox"/> other <input type="checkbox"/>	
20. Are analyses requested indicated on the COC?	<input checked="" type="radio"/>	<input type="radio"/>	<input type="radio"/>		
21. Were all of the samples listed on the COC received?	<input checked="" type="radio"/>	<input type="radio"/>	<input type="radio"/>	samples received but not listed on COC <input type="checkbox"/> samples listed on COC not received <input type="checkbox"/>	
22. Was the sample collection date/time noted?	<input checked="" type="radio"/>	<input type="radio"/>	<input type="radio"/>		
23. Did we receive sufficient sample volume for indicated analyses?	<input checked="" type="radio"/>	<input type="radio"/>	<input type="radio"/>		
24. Were samples received in appropriate containers?	<input checked="" type="radio"/>	<input type="radio"/>	<input type="radio"/>		
25. Were VOA samples received without headspace (< 1/4" bubble)?	<input type="radio"/>	<input type="radio"/>	<input checked="" type="radio"/>		
26. Were trip blanks submitted?	<input checked="" type="radio"/>	<input type="radio"/>	<input type="radio"/>	listed on COC <input checked="" type="checkbox"/> not listed on COC <input type="checkbox"/>	

27. Comments: _____

I certify that I have completed sections 16-27 (dated initials). RW 5/22/23

This section only applies to samples where pH can be checked at Sample Receipt.

	Yes	No	N/A	Details	Comments
28. Have containers needing chemical preservation been checked? *	<input type="radio"/>	<input type="radio"/>	<input checked="" type="radio"/>		
29. Containers meet preservation guidelines?	<input type="radio"/>	<input type="radio"/>	<input checked="" type="radio"/>		
30. Was pH adjusted at Sample Receipt?	<input type="radio"/>	<input type="radio"/>	<input checked="" type="radio"/>		

* Note: Certain analyses require chemical preservation but must be checked in the laboratory and not upon Sample Receipt such as Coliforms, VOCs and Oil & Grease/TPH.

This also excludes metals by EPA 200.7, 200.8 and 245.1 which will be verified between 16 and 24 hours after preservation.

I certify that I have completed sections 28-30 (dated initials). RW 5/22/23

Locked

Client: Professional Service Industries, Inc.
Project Name: Albertville
Workorder: 2305Q39

ANALYTICAL QC SUMMARY REPORT

BatchID: 356680

Sample ID: MB-356680	Client ID:	Units: ug/Kg	Prep Date: 05/22/2023	Run No: 517188							
SampleType: MBLK	TestCode: POLYCHLORINATED BIPHENYLS SW8082A	BatchID: 356680	Analysis Date: 05/24/2023	Seq No: 12204143							
Analyte	Result	RPT Limit	SPK value	SPK Ref Val	%REC	Low Limit	High Limit	RPD Ref Val	%RPD	RPD Limit	Qual

Aroclor 1016	BRL	33									
Aroclor 1221	BRL	33									
Aroclor 1232	BRL	33									
Aroclor 1242	BRL	33									
Aroclor 1248	BRL	33									
Aroclor 1254	BRL	33									
Aroclor 1260	BRL	33									
Aroclor 1262	BRL	33									
Aroclor 1268	BRL	33									
Surr: Decachlorobiphenyl	15.96	0	16.67		95.7	45	130				
Surr: Tetrachloro-m-xylene	14.21	0	16.67		85.3	49	131				

Sample ID: LCS-356680	Client ID:	Units: ug/Kg	Prep Date: 05/22/2023	Run No: 517188							
SampleType: LCS	TestCode: POLYCHLORINATED BIPHENYLS SW8082A	BatchID: 356680	Analysis Date: 05/24/2023	Seq No: 12204144							
Analyte	Result	RPT Limit	SPK value	SPK Ref Val	%REC	Low Limit	High Limit	RPD Ref Val	%RPD	RPD Limit	Qual

Aroclor 1016	162.5	33	166.7		97.5	60.3	130				
Aroclor 1260	171.7	33	166.7		103	60.7	130				
Surr: Decachlorobiphenyl	16.14	0	16.67		96.8	45	130				
Surr: Tetrachloro-m-xylene	15.22	0	16.67		91.3	49	131				

Sample ID: 2305P74-004BMS	Client ID:	Units: mg/Kg-dry	Prep Date: 05/22/2023	Run No: 517188							
SampleType: MS	TestCode: POLYCHLORINATED BIPHENYLS SW8082A	BatchID: 356680	Analysis Date: 05/24/2023	Seq No: 12204146							
Analyte	Result	RPT Limit	SPK value	SPK Ref Val	%REC	Low Limit	High Limit	RPD Ref Val	%RPD	RPD Limit	Qual

Aroclor 1016	0.1888	0.039	0.1949		96.9	51.4	133				
Aroclor 1260	0.1967	0.039	0.1949		101	51.2	130				
Surr: Decachlorobiphenyl	0.01776	0	0.0195		91.1	45	130				

Qualifiers:

>	Greater than Result value	<	Less than Result value	B	Analyte detected in the associated method blank
BRL	Below reporting limit	E	Estimated (value above quantitation range)	H	Holding times for preparation or analysis exceeded
J	Estimated value detected below Reporting Limit	N	Analyte not NELAC certified	R	RPD outside limits due to matrix
Rpt Lim	Reporting Limit	S	Spike Recovery outside limits due to matrix		

Client: Professional Service Industries, Inc.
Project Name: Albertville
Workorder: 2305Q39

ANALYTICAL QC SUMMARY REPORT

BatchID: 356680

Sample ID: 2305P74-004BMS	Client ID:	Units: mg/Kg-dry	Prep Date: 05/22/2023	Run No: 517188							
SampleType: MS	TestCode: POLYCHLORINATED BIPHENYLS SW8082A	BatchID: 356680	Analysis Date: 05/24/2023	Seq No: 12204146							
Analyte	Result	RPT Limit	SPK value	SPK Ref Val	%REC	Low Limit	High Limit	RPD Ref Val	%RPD	RPD Limit	Qual

Surr: Tetrachloro-m-xylene 0.01706 0 0.0195 87.5 49 131

Sample ID: 2305P74-004BMSD	Client ID:	Units: mg/Kg-dry	Prep Date: 05/22/2023	Run No: 517188							
SampleType: MSD	TestCode: POLYCHLORINATED BIPHENYLS SW8082A	BatchID: 356680	Analysis Date: 05/24/2023	Seq No: 12204147							
Analyte	Result	RPT Limit	SPK value	SPK Ref Val	%REC	Low Limit	High Limit	RPD Ref Val	%RPD	RPD Limit	Qual

Aroclor 1016 0.1910 0.039 0.1949 98.0 51.4 133 0.1888 1.18 20.3
 Aroclor 1260 0.2036 0.039 0.1949 104 51.2 130 0.1967 3.45 21.2
 Surr: Decachlorobiphenyl 0.01815 0 0.0195 93.1 45 130 0.01776 0 0
 Surr: Tetrachloro-m-xylene 0.01744 0 0.0195 89.5 49 131 0.01706 0 0

Qualifiers:	>	Greater than Result value	<	Less than Result value	B	Analyte detected in the associated method blank
	BRL	Below reporting limit	E	Estimated (value above quantitation range)	H	Holding times for preparation or analysis exceeded
	J	Estimated value detected below Reporting Limit	N	Analyte not NELAC certified	R	RPD outside limits due to matrix
	Rpt Lim	Reporting Limit	S	Spike Recovery outside limits due to matrix		

Client: Professional Service Industries, Inc.
 Project Name: Albertville
 Workorder: 2305Q39

ANALYTICAL QC SUMMARY REPORT

BatchID: 356784

Sample ID: MB-356784	Client ID:	Units: mg/Kg	Prep Date: 05/23/2023	Run No: 517261							
SampleType: MBLK	TestCode: METALS, TOTAL SW6010D	BatchID: 356784	Analysis Date: 05/24/2023	Seq No: 12204555							
Analyte	Result	RPT Limit	SPK value	SPK Ref Val	%REC	Low Limit	High Limit	RPD Ref Val	%RPD	RPD Limit	Qual

Arsenic	BRL	2.50									
Barium	BRL	5.00									
Cadmium	BRL	2.50									
Chromium	BRL	2.50									
Lead	BRL	5.00									
Selenium	BRL	3.50									
Silver	BRL	2.50									

Sample ID: LCS-356784	Client ID:	Units: mg/Kg	Prep Date: 05/23/2023	Run No: 517261							
SampleType: LCS	TestCode: METALS, TOTAL SW6010D	BatchID: 356784	Analysis Date: 05/24/2023	Seq No: 12204556							
Analyte	Result	RPT Limit	SPK value	SPK Ref Val	%REC	Low Limit	High Limit	RPD Ref Val	%RPD	RPD Limit	Qual

Arsenic	45.55	2.50	50.00		91.1	80	120				
Barium	49.29	5.00	50.00		98.6	80	120				
Cadmium	47.97	2.50	50.00		95.9	80	120				
Chromium	49.64	2.50	50.00		99.3	80	120				
Lead	46.75	5.00	50.00		93.5	80	120				
Selenium	40.30	3.50	50.00		80.6	80	120				
Silver	4.696	2.50	5.000		93.9	80	120				

Sample ID: 2305Q39-005CMS	Client ID: B3 0/1	Units: mg/Kg-dry	Prep Date: 05/23/2023	Run No: 517261							
SampleType: MS	TestCode: METALS, TOTAL SW6010D	BatchID: 356784	Analysis Date: 05/24/2023	Seq No: 12204561							
Analyte	Result	RPT Limit	SPK value	SPK Ref Val	%REC	Low Limit	High Limit	RPD Ref Val	%RPD	RPD Limit	Qual

Arsenic	33.98	1.97	39.50	0.6707	84.3	75	125				
Barium	52.57	3.95	39.50	12.84	101	75	125				
Cadmium	37.79	1.97	39.50		95.7	75	125				
Chromium	50.28	1.97	39.50	10.12	102	75	125				

Qualifiers: > Greater than Result value < Less than Result value B Analyte detected in the associated method blank
 BRL Below reporting limit E Estimated (value above quantitation range) H Holding times for preparation or analysis exceeded
 J Estimated value detected below Reporting Limit N Analyte not NELAC certified R RPD outside limits due to matrix
 Rpt Lim Reporting Limit S Spike Recovery outside limits due to matrix

Client: Professional Service Industries, Inc.
Project Name: Albertville
Workorder: 2305Q39

ANALYTICAL QC SUMMARY REPORT

BatchID: 356784

Sample ID: 2305Q39-005CMS	Client ID: B3 0/1	Units: mg/Kg-dry	Prep Date: 05/23/2023	Run No: 517261							
SampleType: MS	TestCode: METALS, TOTAL SW6010D	BatchID: 356784	Analysis Date: 05/24/2023	Seq No: 12204561							
Analyte	Result	RPT Limit	SPK value	SPK Ref Val	%REC	Low Limit	High Limit	RPD Ref Val	%RPD	RPD Limit	Qual

Lead	40.31	3.95	39.50	4.397	90.9	75	125				
Selenium	28.83	2.76	39.50		73.0	75	125				S
Silver	3.736	1.97	3.950		94.6	75	125				

Sample ID: 2305Q39-005CMSD	Client ID: B3 0/1	Units: mg/Kg-dry	Prep Date: 05/23/2023	Run No: 517261							
SampleType: MSD	TestCode: METALS, TOTAL SW6010D	BatchID: 356784	Analysis Date: 05/24/2023	Seq No: 12204562							
Analyte	Result	RPT Limit	SPK value	SPK Ref Val	%REC	Low Limit	High Limit	RPD Ref Val	%RPD	RPD Limit	Qual

Arsenic	34.40	1.98	39.51	0.6707	85.4	75	125	33.98	1.23	20	
Barium	53.33	3.95	39.51	12.84	102	75	125	52.57	1.43	20	
Cadmium	38.19	1.98	39.51		96.6	75	125	37.79	1.06	20	
Chromium	50.97	1.98	39.51	10.12	103	75	125	50.28	1.37	20	
Lead	40.54	3.95	39.51	4.397	91.5	75	125	40.31	0.577	20	
Selenium	29.26	2.77	39.51		74.1	75	125	28.83	1.49	20	S
Silver	3.755	1.98	3.951		95.0	75	125	3.736	0.507	20	

Qualifiers:	>	Greater than Result value	<	Less than Result value	B	Analyte detected in the associated method blank
	BRL	Below reporting limit	E	Estimated (value above quantitation range)	H	Holding times for preparation or analysis exceeded
	J	Estimated value detected below Reporting Limit	N	Analyte not NELAC certified	R	RPD outside limits due to matrix
	Rpt Lim	Reporting Limit	S	Spike Recovery outside limits due to matrix		

Client: Professional Service Industries, Inc.
Project Name: Albertville
Workorder: 2305Q39

ANALYTICAL QC SUMMARY REPORT

BatchID: 356816

Sample ID: MB-356816	Client ID:	Units: ug/Kg	Prep Date: 05/23/2023	Run No: 517298							
SampleType: MBLK	TestCode: TCL-SEMIVOLATILE ORGANICS SW8270E	BatchID: 356816	Analysis Date: 05/25/2023	Seq No: 12205413							
Analyte	Result	RPT Limit	SPK value	SPK Ref Val	%REC	Low Limit	High Limit	RPD Ref Val	%RPD	RPD Limit	Qual

1,1'-Biphenyl	BRL	330									
2,4,5-Trichlorophenol	BRL	1700									
2,4,6-Trichlorophenol	BRL	330									
2,4-Dichlorophenol	BRL	330									
2,4-Dimethylphenol	BRL	330									
2,4-Dinitrophenol	BRL	1700									
2,4-Dinitrotoluene	BRL	330									
2,6-Dinitrotoluene	BRL	330									
2-Chloronaphthalene	BRL	330									
2-Chlorophenol	BRL	330									
2-Methylnaphthalene	BRL	330									
2-Methylphenol	BRL	330									
2-Nitroaniline	BRL	1700									
2-Nitrophenol	BRL	330									
3,3'-Dichlorobenzidine	BRL	670									
3-Nitroaniline	BRL	1700									
4,6-Dinitro-2-methylphenol	BRL	1700									
4-Bromophenyl phenyl ether	BRL	330									
4-Chloro-3-methylphenol	BRL	330									
4-Chloroaniline	BRL	330									
4-Chlorophenyl phenyl ether	BRL	330									
4-Methylphenol	BRL	330									
4-Nitroaniline	BRL	1700									
4-Nitrophenol	BRL	1700									
Acenaphthene	BRL	330									
Acenaphthylene	BRL	330									
Acetophenone	BRL	330									

Qualifiers:	>	Greater than Result value	<	Less than Result value	B	Analyte detected in the associated method blank
	BRL	Below reporting limit	E	Estimated (value above quantitation range)	H	Holding times for preparation or analysis exceeded
	J	Estimated value detected below Reporting Limit	N	Analyte not NELAC certified	R	RPD outside limits due to matrix
	Rpt Lim	Reporting Limit	S	Spike Recovery outside limits due to matrix		

Client: Professional Service Industries, Inc.
Project Name: Albertville
Workorder: 2305Q39

ANALYTICAL QC SUMMARY REPORT

BatchID: 356816

Sample ID: MB-356816	Client ID:	Units: ug/Kg	Prep Date: 05/23/2023	Run No: 517298							
SampleType: MBLK	TestCode: TCL-SEMIVOLATILE ORGANICS SW8270E	BatchID: 356816	Analysis Date: 05/25/2023	Seq No: 12205413							
Analyte	Result	RPT Limit	SPK value	SPK Ref Val	%REC	Low Limit	High Limit	RPD Ref Val	%RPD	RPD Limit	Qual

Anthracene	BRL	330									
Atrazine	BRL	330									
Benz(a)anthracene	BRL	330									
Benzaldehyde	BRL	330									
Benzo(a)pyrene	BRL	330									
Benzo(b)fluoranthene	BRL	330									
Benzo(g,h,i)perylene	BRL	330									
Benzo(k)fluoranthene	BRL	330									
Bis(2-chloroethoxy)methane	BRL	330									
Bis(2-chloroethyl)ether	BRL	330									
Bis(2-chloroisopropyl)ether	BRL	330									
Bis(2-ethylhexyl)phthalate	BRL	330									
Butyl benzyl phthalate	BRL	330									
Caprolactam	BRL	330									
Carbazole	BRL	330									
Chrysene	BRL	330									
Di-n-butyl phthalate	BRL	330									
Di-n-octyl phthalate	BRL	330									
Dibenz(a,h)anthracene	BRL	330									
Dibenzofuran	BRL	330									
Diethyl phthalate	BRL	330									
Dimethyl phthalate	BRL	330									
Fluoranthene	BRL	330									
Fluorene	BRL	330									
Hexachlorobenzene	BRL	330									
Hexachlorobutadiene	BRL	330									
Hexachlorocyclopentadiene	BRL	660									

Qualifiers:	>	Greater than Result value	<	Less than Result value	B	Analyte detected in the associated method blank
	BRL	Below reporting limit	E	Estimated (value above quantitation range)	H	Holding times for preparation or analysis exceeded
	J	Estimated value detected below Reporting Limit	N	Analyte not NELAC certified	R	RPD outside limits due to matrix
	Rpt Lim	Reporting Limit	S	Spike Recovery outside limits due to matrix		

Client: Professional Service Industries, Inc.
Project Name: Albertville
Workorder: 2305Q39

ANALYTICAL QC SUMMARY REPORT

BatchID: 356816

Sample ID: MB-356816	Client ID:	Units: ug/Kg	Prep Date: 05/23/2023	Run No: 517298							
SampleType: MBLK	TestCode: TCL-SEMIVOLATILE ORGANICS SW8270E	BatchID: 356816	Analysis Date: 05/25/2023	Seq No: 12205413							
Analyte	Result	RPT Limit	SPK value	SPK Ref Val	%REC	Low Limit	High Limit	RPD Ref Val	%RPD	RPD Limit	Qual

Hexachloroethane	BRL	330									
Indeno(1,2,3-cd)pyrene	BRL	330									
Isophorone	BRL	330									
N-Nitrosodi-n-propylamine	BRL	330									
N-Nitrosodiphenylamine	BRL	330									
Naphthalene	BRL	330									
Nitrobenzene	BRL	330									
Pentachlorophenol	BRL	1700									
Phenanthrene	BRL	330									
Phenol	BRL	330									
Pyrene	BRL	330									
Surr: 2,4,6-Tribromophenol	2948	0	3333		88.4	45.2	131				
Surr: 2-Fluorobiphenyl	1184	0	1667		71.0	52.3	116				
Surr: 2-Fluorophenol	2286	0	3333		68.6	43	120				
Surr: 4-Terphenyl-d14	1323	0	1667		79.4	53.2	127				
Surr: Nitrobenzene-d5	1063	0	1667		63.8	44.2	118				
Surr: Phenol-d5	2265	0	3333		68.0	47.4	120				

Sample ID: LCS-356816	Client ID:	Units: ug/Kg	Prep Date: 05/23/2023	Run No: 517298							
SampleType: LCS	TestCode: TCL-SEMIVOLATILE ORGANICS SW8270E	BatchID: 356816	Analysis Date: 05/25/2023	Seq No: 12205414							
Analyte	Result	RPT Limit	SPK value	SPK Ref Val	%REC	Low Limit	High Limit	RPD Ref Val	%RPD	RPD Limit	Qual

2,4-Dinitrotoluene	2551	330	3333		76.5	54.8	129				
2-Chlorophenol	2378	330	3333		71.3	55	110				
4-Chloro-3-methylphenol	2630	330	3333		78.9	55.7	122				
4-Nitrophenol	2297	1700	3333		68.9	41.2	122				
Acenaphthene	2439	330	3333		73.2	55.2	121				
N-Nitrosodi-n-propylamine	2345	330	3333		70.4	63	125				

Qualifiers:	> Greater than Result value	< Less than Result value	B Analyte detected in the associated method blank
BRL	Below reporting limit	E Estimated (value above quantitation range)	H Holding times for preparation or analysis exceeded
J	Estimated value detected below Reporting Limit	N Analyte not NELAC certified	R RPD outside limits due to matrix
Rpt Lim	Reporting Limit	S Spike Recovery outside limits due to matrix	

Client: Professional Service Industries, Inc.
Project Name: Albertville
Workorder: 2305Q39

ANALYTICAL QC SUMMARY REPORT

BatchID: 356816

Sample ID: LCS-356816	Client ID:	Units: ug/Kg	Prep Date: 05/23/2023	Run No: 517298							
SampleType: LCS	TestCode: TCL-SEMIVOLATILE ORGANICS SW8270E	BatchID: 356816	Analysis Date: 05/25/2023	Seq No: 12205414							
Analyte	Result	RPT Limit	SPK value	SPK Ref Val	%REC	Low Limit	High Limit	RPD Ref Val	%RPD	RPD Limit	Qual

Pentachlorophenol	1886	1700	3333		56.6	45	120				
Phenol	2328	330	3333		69.8	52.1	120				
Pyrene	2433	330	3333		73.0	62.6	124				
Surr: 2,4,6-Tribromophenol	3274	0	3333		98.2	45.2	131				
Surr: 2-Fluorobiphenyl	1381	0	1667		82.9	52.3	116				
Surr: 2-Fluorophenol	2703	0	3333		81.1	43	120				
Surr: 4-Terphenyl-d14	1442	0	1667		86.5	53.2	127				
Surr: Nitrobenzene-d5	1249	0	1667		75.0	44.2	118				
Surr: Phenol-d5	2763	0	3333		82.9	47.4	120				

Sample ID: 2305Q39-012BMS	Client ID: B/6 3	Units: mg/Kg-dry	Prep Date: 05/24/2023	Run No: 517298							
SampleType: MS	TestCode: TCL-SEMIVOLATILE ORGANICS SW8270E	BatchID: 356816	Analysis Date: 05/25/2023	Seq No: 12208082							
Analyte	Result	RPT Limit	SPK value	SPK Ref Val	%REC	Low Limit	High Limit	RPD Ref Val	%RPD	RPD Limit	Qual

2,4-Dinitrotoluene	1.857	0.41	4.111		45.2	42.2	123				
2-Chlorophenol	2.694	0.41	4.111		65.5	43	120				
4-Chloro-3-methylphenol	3.071	0.41	4.111		74.7	46.1	122				
4-Nitrophenol	2.302	2.1	4.111		56.0	30.9	124				
Acenaphthene	2.859	0.41	4.111		69.6	45.4	118				
N-Nitrosodi-n-propylamine	2.636	0.41	4.111		64.1	47	124				
Pentachlorophenol	2.499	2.1	4.111		60.8	43.7	120				
Phenol	2.621	0.41	4.111		63.8	41.6	120				
Pyrene	2.912	0.41	4.111		70.8	45.1	122				
Surr: 2,4,6-Tribromophenol	3.720	0	4.111		90.5	45.2	131				
Surr: 2-Fluorobiphenyl	1.546	0	2.055		75.2	52.3	116				
Surr: 2-Fluorophenol	2.960	0	4.111		72.0	43	120				
Surr: 4-Terphenyl-d14	1.694	0	2.055		82.4	53.2	127				
Surr: Nitrobenzene-d5	1.364	0	2.055		66.4	44.2	118				

Qualifiers:	>	Greater than Result value	<	Less than Result value	B	Analyte detected in the associated method blank
	BRL	Below reporting limit	E	Estimated (value above quantitation range)	H	Holding times for preparation or analysis exceeded
	J	Estimated value detected below Reporting Limit	N	Analyte not NELAC certified	R	RPD outside limits due to matrix
	Rpt Lim	Reporting Limit	S	Spike Recovery outside limits due to matrix		

Client: Professional Service Industries, Inc.
Project Name: Albertville
Workorder: 2305Q39

ANALYTICAL QC SUMMARY REPORT

BatchID: 356816

Sample ID: 2305Q39-012BMS	Client ID: B/6 3	Units: mg/Kg-dry	Prep Date: 05/24/2023	Run No: 517298							
SampleType: MS	TestCode: TCL-SEMIVOLATILE ORGANICS SW8270E	BatchID: 356816	Analysis Date: 05/25/2023	Seq No: 12208082							
Analyte	Result	RPT Limit	SPK value	SPK Ref Val	%REC	Low Limit	High Limit	RPD Ref Val	%RPD	RPD Limit	Qual

Surr: Phenol-d5	3.065	0	4.111		74.6	47.4	120				
-----------------	-------	---	-------	--	------	------	-----	--	--	--	--

Sample ID: 2305Q39-012BMSD	Client ID: B/6 3	Units: mg/Kg-dry	Prep Date: 05/24/2023	Run No: 517298							
SampleType: MSD	TestCode: TCL-SEMIVOLATILE ORGANICS SW8270E	BatchID: 356816	Analysis Date: 05/25/2023	Seq No: 12208085							
Analyte	Result	RPT Limit	SPK value	SPK Ref Val	%REC	Low Limit	High Limit	RPD Ref Val	%RPD	RPD Limit	Qual

2,4-Dinitrotoluene	1.773	0.41	4.111		43.1	42.2	123	1.857	4.60	32.1	
2-Chlorophenol	2.526	0.41	4.111		61.4	43	120	2.694	6.46	37.4	
4-Chloro-3-methylphenol	2.819	0.41	4.111		68.6	46.1	122	3.071	8.57	36.6	
4-Nitrophenol	2.131	2.1	4.111		51.8	30.9	124	2.302	7.70	37.9	
Acenaphthene	2.613	0.41	4.111		63.6	45.4	118	2.859	9.00	31.7	
N-Nitrosodi-n-propylamine	2.526	0.41	4.111		61.4	47	124	2.636	4.25	34.2	
Pentachlorophenol	2.138	2.1	4.111		52.0	43.7	120	2.499	15.6	25.4	
Phenol	2.469	0.41	4.111		60.1	41.6	120	2.621	5.96	27.5	
Pyrene	2.711	0.41	4.111		66.0	45.1	122	2.912	7.15	28.1	
Surr: 2,4,6-Tribromophenol	3.475	0	4.111		84.5	45.2	131	3.720	0	0	
Surr: 2-Fluorobiphenyl	1.431	0	2.055		69.6	52.3	116	1.546	0	0	
Surr: 2-Fluorophenol	2.806	0	4.111		68.3	43	120	2.960	0	0	
Surr: 4-Terphenyl-d14	1.602	0	2.055		78.0	53.2	127	1.694	0	0	
Surr: Nitrobenzene-d5	1.295	0	2.055		63.0	44.2	118	1.364	0	0	
Surr: Phenol-d5	2.930	0	4.111		71.3	47.4	120	3.065	0	0	

Qualifiers:	> Greater than Result value	< Less than Result value	B Analyte detected in the associated method blank
BRL	Below reporting limit	E Estimated (value above quantitation range)	H Holding times for preparation or analysis exceeded
J	Estimated value detected below Reporting Limit	N Analyte not NELAC certified	R RPD outside limits due to matrix
Rpt Lim	Reporting Limit	S Spike Recovery outside limits due to matrix	

Client: Professional Service Industries, Inc.
Project Name: Albertville
Workorder: 2305Q39

ANALYTICAL QC SUMMARY REPORT

BatchID: 356856

Sample ID: MB-356856	Client ID:	Units: mg/Kg	Prep Date: 05/24/2023	Run No: 517179							
SampleType: MBLK	TestCode: Total Mercury by SW7473	BatchID: 356856	Analysis Date: 05/24/2023	Seq No: 12203451							
Analyte	Result	RPT Limit	SPK value	SPK Ref Val	%REC	Low Limit	High Limit	RPD Ref Val	%RPD	RPD Limit	Qual

Mercury BRL 0.100

Sample ID: LCS-356856	Client ID:	Units: mg/Kg	Prep Date: 05/24/2023	Run No: 517179							
SampleType: LCS	TestCode: Total Mercury by SW7473	BatchID: 356856	Analysis Date: 05/24/2023	Seq No: 12203453							
Analyte	Result	RPT Limit	SPK value	SPK Ref Val	%REC	Low Limit	High Limit	RPD Ref Val	%RPD	RPD Limit	Qual

Mercury 0.9767 0.100 1.000 97.7 80 120

Sample ID: 2305Q39-001DMS	Client ID: B1-0/1	Units: mg/Kg-dry	Prep Date: 05/24/2023	Run No: 517179							
SampleType: MS	TestCode: Total Mercury by SW7473	BatchID: 356856	Analysis Date: 05/24/2023	Seq No: 12203478							
Analyte	Result	RPT Limit	SPK value	SPK Ref Val	%REC	Low Limit	High Limit	RPD Ref Val	%RPD	RPD Limit	Qual

Mercury 1.164 0.107 0.9595 121 80 120 S

Sample ID: 2305Q39-001DMSD	Client ID: B1-0/1	Units: mg/Kg-dry	Prep Date: 05/24/2023	Run No: 517179							
SampleType: MSD	TestCode: Total Mercury by SW7473	BatchID: 356856	Analysis Date: 05/24/2023	Seq No: 12203480							
Analyte	Result	RPT Limit	SPK value	SPK Ref Val	%REC	Low Limit	High Limit	RPD Ref Val	%RPD	RPD Limit	Qual

Mercury 1.230 0.107 0.9595 128 80 120 1.164 5.53 20 S

Qualifiers:	> Greater than Result value	< Less than Result value	B Analyte detected in the associated method blank
	BRL Below reporting limit	E Estimated (value above quantitation range)	H Holding times for preparation or analysis exceeded
	J Estimated value detected below Reporting Limit	N Analyte not NELAC certified	R RPD outside limits due to matrix
	Rpt Lim Reporting Limit	S Spike Recovery outside limits due to matrix	

Client: Professional Service Industries, Inc.
Project Name: Albertville
Workorder: 2305Q39

ANALYTICAL QC SUMMARY REPORT

BatchID: 356861

Sample ID: MB-356861	Client ID:	Units: ug/Kg	Prep Date: 05/23/2023	Run No: 517089							
SampleType: MBLK	TestCode: TCL VOLATILE ORGANICS SW8260D	BatchID: 356861	Analysis Date: 05/23/2023	Seq No: 12199092							
Analyte	Result	RPT Limit	SPK value	SPK Ref Val	%REC	Low Limit	High Limit	RPD Ref Val	%RPD	RPD Limit	Qual

1,1,1-Trichloroethane	BRL	250									
1,1,2,2-Tetrachloroethane	BRL	250									
1,1,2-Trichloroethane	BRL	250									
1,1-Dichloroethane	BRL	250									
1,1-Dichloroethene	BRL	250									
1,2,4-Trichlorobenzene	BRL	250									
1,2-Dibromo-3-chloropropane	BRL	250									
1,2-Dibromoethane	BRL	250									
1,2-Dichlorobenzene	BRL	250									
1,2-Dichloroethane	BRL	250									
1,2-Dichloroethene, Total	BRL	500									
1,2-Dichloropropane	BRL	250									
1,3-Dichlorobenzene	BRL	250									
1,4-Dichlorobenzene	BRL	250									
2-Butanone	BRL	2500									
2-Hexanone	BRL	500									
4-Methyl-2-pentanone	BRL	500									
Acetone	BRL	5000									
Benzene	BRL	250									
Bromodichloromethane	BRL	250									
Bromoform	BRL	250									
Bromomethane	BRL	250									
Carbon disulfide	BRL	500									
Carbon tetrachloride	BRL	250									
Chlorobenzene	BRL	250									
Chloroethane	BRL	500									
Chloroform	BRL	250									

Qualifiers:	>	Greater than Result value	<	Less than Result value	B	Analyte detected in the associated method blank
	BRL	Below reporting limit	E	Estimated (value above quantitation range)	H	Holding times for preparation or analysis exceeded
	J	Estimated value detected below Reporting Limit	N	Analyte not NELAC certified	R	RPD outside limits due to matrix
	Rpt Lim	Reporting Limit	S	Spike Recovery outside limits due to matrix		

Client: Professional Service Industries, Inc.
Project Name: Albertville
Workorder: 2305Q39

ANALYTICAL QC SUMMARY REPORT

BatchID: 356861

Sample ID: MB-356861	Client ID:	Units: ug/Kg	Prep Date: 05/23/2023	Run No: 517089							
SampleType: MBLK	TestCode: TCL VOLATILE ORGANICS SW8260D	BatchID: 356861	Analysis Date: 05/23/2023	Seq No: 12199092							
Analyte	Result	RPT Limit	SPK value	SPK Ref Val	%REC	Low Limit	High Limit	RPD Ref Val	%RPD	RPD Limit	Qual

Chloromethane	BRL	500									
cis-1,2-Dichloroethene	BRL	250									
cis-1,3-Dichloropropene	BRL	250									
Cyclohexane	BRL	250									
Dibromochloromethane	BRL	250									
Dichlorodifluoromethane	BRL	500									
Ethylbenzene	BRL	250									
Freon-113	BRL	500									
Isopropylbenzene	BRL	250									
m,p-Xylene	BRL	250									
Methyl acetate	BRL	250									
Methyl tert-butyl ether	BRL	250									
Methylcyclohexane	BRL	250									
Methylene chloride	BRL	1000									
o-Xylene	BRL	250									
Styrene	BRL	250									
Tetrachloroethene	BRL	250									
Toluene	BRL	250									
trans-1,2-Dichloroethene	BRL	250									
trans-1,3-Dichloropropene	BRL	250									
Trichloroethene	BRL	250									
Trichlorofluoromethane	BRL	250									
Vinyl chloride	BRL	500									
Xylenes, Total	BRL	250									
Surr: 4-Bromofluorobenzene	2091	0	2500		83.6	63	123				
Surr: Dibromofluoromethane	1888	0	2500		75.5	72	132				
Surr: Toluene-d8	2541	0	2500		102	70	128				

Qualifiers:	>	Greater than Result value	<	Less than Result value	B	Analyte detected in the associated method blank
	BRL	Below reporting limit	E	Estimated (value above quantitation range)	H	Holding times for preparation or analysis exceeded
	J	Estimated value detected below Reporting Limit	N	Analyte not NELAC certified	R	RPD outside limits due to matrix
	Rpt Lim	Reporting Limit	S	Spike Recovery outside limits due to matrix		

Client: Professional Service Industries, Inc.
Project Name: Albertville
Workorder: 2305Q39

ANALYTICAL QC SUMMARY REPORT

BatchID: 356861

Sample ID: LCS-356861	Client ID:	Units: ug/Kg	Prep Date: 05/23/2023	Run No: 517089							
SampleType: LCS	TestCode: TCL VOLATILE ORGANICS SW8260D	BatchID: 356861	Analysis Date: 05/23/2023	Seq No: 12199244							
Analyte	Result	RPT Limit	SPK value	SPK Ref Val	%REC	Low Limit	High Limit	RPD Ref Val	%RPD	RPD Limit	Qual

1,1-Dichloroethene	2762	250	2500		110	70	130				
Benzene	2552	250	2500		102	70	130				
Chlorobenzene	2552	250	2500		102	70	130				
Toluene	2772	250	2500		111	70	130				
Trichloroethene	2646	250	2500		106	70	130				
Surr: 4-Bromofluorobenzene	2284	0	2500		91.4	63	123				
Surr: Dibromofluoromethane	2244	0	2500		89.7	72	132				
Surr: Toluene-d8	2554	0	2500		102	70	128				

Sample ID: 2305R51-001AMS	Client ID:	Units: mg/Kg-dry	Prep Date: 05/23/2023	Run No: 517089							
SampleType: MS	TestCode: TCL VOLATILE ORGANICS SW8260D	BatchID: 356861	Analysis Date: 05/23/2023	Seq No: 12201342							
Analyte	Result	RPT Limit	SPK value	SPK Ref Val	%REC	Low Limit	High Limit	RPD Ref Val	%RPD	RPD Limit	Qual

1,1-Dichloroethene	2.564	0.33	3.273		78.3	55.6	135				
Benzene	2.946	0.33	3.273		90.0	55.2	133				
Chlorobenzene	2.988	0.33	3.273		91.3	60.2	127				
Toluene	3.042	0.33	3.273		92.9	60.2	132				
Trichloroethene	2.996	0.33	3.273		91.5	60	132				
Surr: 4-Bromofluorobenzene	2.917	0	3.273		89.1	63	123				
Surr: Dibromofluoromethane	2.865	0	3.273		87.5	72	132				
Surr: Toluene-d8	3.171	0	3.273		96.9	70	128				

Sample ID: 2305R51-001AMSD	Client ID:	Units: mg/Kg-dry	Prep Date: 05/23/2023	Run No: 517089							
SampleType: MSD	TestCode: TCL VOLATILE ORGANICS SW8260D	BatchID: 356861	Analysis Date: 05/23/2023	Seq No: 12201343							
Analyte	Result	RPT Limit	SPK value	SPK Ref Val	%REC	Low Limit	High Limit	RPD Ref Val	%RPD	RPD Limit	Qual

1,1-Dichloroethene	2.320	0.33	3.273		70.9	55.6	135	2.564	10.00	23.7	
Benzene	2.805	0.33	3.273		85.7	55.2	133	2.946	4.89	17.3	

Qualifiers:

>	Greater than Result value	<	Less than Result value	B	Analyte detected in the associated method blank
BRL	Below reporting limit	E	Estimated (value above quantitation range)	H	Holding times for preparation or analysis exceeded
J	Estimated value detected below Reporting Limit	N	Analyte not NELAC certified	R	RPD outside limits due to matrix
Rpt Lim	Reporting Limit	S	Spike Recovery outside limits due to matrix		

Client: Professional Service Industries, Inc.
Project Name: Albertville
Workorder: 2305Q39

ANALYTICAL QC SUMMARY REPORT

BatchID: 356861

Sample ID: 2305R51-001AMSD	Client ID:	Units: mg/Kg-dry	Prep Date: 05/23/2023	Run No: 517089							
SampleType: MSD	TestCode: TCL VOLATILE ORGANICS SW8260D	BatchID: 356861	Analysis Date: 05/23/2023	Seq No: 12201343							
Analyte	Result	RPT Limit	SPK value	SPK Ref Val	%REC	Low Limit	High Limit	RPD Ref Val	%RPD	RPD Limit	Qual

Chlorobenzene	2.932	0.33	3.273		89.6	60.2	127	2.988	1.88	20	
Toluene	2.930	0.33	3.273		89.5	60.2	132	3.042	3.75	20	
Trichloroethene	2.810	0.33	3.273		85.9	60	132	2.996	6.40	20	
Surr: 4-Bromofluorobenzene	2.925	0	3.273		89.4	63	123	2.917	0	0	
Surr: Dibromofluoromethane	2.776	0	3.273		84.8	72	132	2.865	0	0	
Surr: Toluene-d8	3.167	0	3.273		96.8	70	128	3.171	0	0	

Qualifiers:	>	Greater than Result value	<	Less than Result value	B	Analyte detected in the associated method blank
	BRL	Below reporting limit	E	Estimated (value above quantitation range)	H	Holding times for preparation or analysis exceeded
	J	Estimated value detected below Reporting Limit	N	Analyte not NELAC certified	R	RPD outside limits due to matrix
	Rpt Lim	Reporting Limit	S	Spike Recovery outside limits due to matrix		

Client: Professional Service Industries, Inc.
Project Name: Albertville
Workorder: 2305Q39

ANALYTICAL QC SUMMARY REPORT

BatchID: 356890

Sample ID: MB-356890	Client ID:	Units: ug/Kg	Prep Date: 05/23/2023	Run No: 517128							
SampleType: MBLK	TestCode: TCL VOLATILE ORGANICS SW8260D	BatchID: 356890	Analysis Date: 05/23/2023	Seq No: 12200453							
Analyte	Result	RPT Limit	SPK value	SPK Ref Val	%REC	Low Limit	High Limit	RPD Ref Val	%RPD	RPD Limit	Qual

1,1,1-Trichloroethane	BRL	5.0									
1,1,2,2-Tetrachloroethane	BRL	5.0									
1,1,2-Trichloroethane	BRL	5.0									
1,1-Dichloroethane	BRL	5.0									
1,1-Dichloroethene	BRL	5.0									
1,2,4-Trichlorobenzene	BRL	5.0									
1,2-Dibromo-3-chloropropane	BRL	5.0									
1,2-Dibromoethane	BRL	5.0									
1,2-Dichlorobenzene	BRL	5.0									
1,2-Dichloroethane	BRL	5.0									
1,2-Dichloroethene, Total	BRL	10									
1,2-Dichloropropane	BRL	5.0									
1,3-Dichlorobenzene	BRL	5.0									
1,4-Dichlorobenzene	BRL	5.0									
2-Butanone	BRL	50									
2-Hexanone	BRL	10									
4-Methyl-2-pentanone	BRL	10									
Acetone	BRL	100									
Benzene	BRL	5.0									
Bromodichloromethane	BRL	5.0									
Bromoform	BRL	5.0									
Bromomethane	BRL	5.0									
Carbon disulfide	BRL	10									
Carbon tetrachloride	BRL	5.0									
Chlorobenzene	BRL	5.0									
Chloroethane	BRL	10									
Chloroform	BRL	5.0									

Qualifiers:	>	Greater than Result value	<	Less than Result value	B	Analyte detected in the associated method blank
	BRL	Below reporting limit	E	Estimated (value above quantitation range)	H	Holding times for preparation or analysis exceeded
	J	Estimated value detected below Reporting Limit	N	Analyte not NELAC certified	R	RPD outside limits due to matrix
	Rpt Lim	Reporting Limit	S	Spike Recovery outside limits due to matrix		

Client: Professional Service Industries, Inc.
Project Name: Albertville
Workorder: 2305Q39

ANALYTICAL QC SUMMARY REPORT

BatchID: 356890

Sample ID: MB-356890	Client ID:	Units: ug/Kg	Prep Date: 05/23/2023	Run No: 517128							
SampleType: MBLK	TestCode: TCL VOLATILE ORGANICS SW8260D	BatchID: 356890	Analysis Date: 05/23/2023	Seq No: 12200453							
Analyte	Result	RPT Limit	SPK value	SPK Ref Val	%REC	Low Limit	High Limit	RPD Ref Val	%RPD	RPD Limit	Qual

Chloromethane	BRL	10									
cis-1,2-Dichloroethene	BRL	5.0									
cis-1,3-Dichloropropene	BRL	5.0									
Cyclohexane	BRL	5.0									
Dibromochloromethane	BRL	5.0									
Dichlorodifluoromethane	BRL	10									
Ethylbenzene	BRL	5.0									
Freon-113	BRL	10									
Isopropylbenzene	BRL	5.0									
m,p-Xylene	BRL	5.0									
Methyl acetate	BRL	5.0									
Methyl tert-butyl ether	BRL	5.0									
Methylcyclohexane	BRL	5.0									
Methylene chloride	BRL	20									
o-Xylene	BRL	5.0									
Styrene	BRL	5.0									
Tetrachloroethene	BRL	5.0									
Toluene	BRL	5.0									
trans-1,2-Dichloroethene	BRL	5.0									
trans-1,3-Dichloropropene	BRL	5.0									
Trichloroethene	BRL	5.0									
Trichlorofluoromethane	BRL	5.0									
Vinyl chloride	BRL	10									
Xylenes, Total	BRL	5.0									
Surr: 4-Bromofluorobenzene	44.77	0	50.00		89.5	63	123				
Surr: Dibromofluoromethane	48.68	0	50.00		97.4	72	132				
Surr: Toluene-d8	48.58	0	50.00		97.2	70	128				

Qualifiers:	>	Greater than Result value	<	Less than Result value	B	Analyte detected in the associated method blank
	BRL	Below reporting limit	E	Estimated (value above quantitation range)	H	Holding times for preparation or analysis exceeded
	J	Estimated value detected below Reporting Limit	N	Analyte not NELAC certified	R	RPD outside limits due to matrix
	Rpt Lim	Reporting Limit	S	Spike Recovery outside limits due to matrix		

Client: Professional Service Industries, Inc.
Project Name: Albertville
Workorder: 2305Q39

ANALYTICAL QC SUMMARY REPORT

BatchID: 356890

Sample ID: LCS-356890	Client ID:	Units: ug/Kg	Prep Date: 05/23/2023	Run No: 517128							
SampleType: LCS	TestCode: TCL VOLATILE ORGANICS SW8260D	BatchID: 356890	Analysis Date: 05/23/2023	Seq No: 12200454							
Analyte	Result	RPT Limit	SPK value	SPK Ref Val	%REC	Low Limit	High Limit	RPD Ref Val	%RPD	RPD Limit	Qual

1,1-Dichloroethene	48.11	5.0	50.00		96.2	70	130				
Benzene	46.25	5.0	50.00		92.5	70	130				
Chlorobenzene	47.62	5.0	50.00		95.2	70	130				
Toluene	45.71	5.0	50.00		91.4	70	130				
Trichloroethene	48.23	5.0	50.00		96.5	70	130				
Surr: 4-Bromofluorobenzene	45.35	0	50.00		90.7	63	123				
Surr: Dibromofluoromethane	49.10	0	50.00		98.2	72	132				
Surr: Toluene-d8	49.36	0	50.00		98.7	70	128				

Sample ID: 2305Q39-004AMS	Client ID: B2 3	Units: mg/Kg-dry	Prep Date: 05/23/2023	Run No: 517128							
SampleType: MS	TestCode: TCL VOLATILE ORGANICS SW8260D	BatchID: 356890	Analysis Date: 05/24/2023	Seq No: 12202885							
Analyte	Result	RPT Limit	SPK value	SPK Ref Val	%REC	Low Limit	High Limit	RPD Ref Val	%RPD	RPD Limit	Qual

1,1-Dichloroethene	0.04877	0.0049	0.0492		99.1	55.6	135				
Benzene	0.04890	0.0049	0.0492		99.4	55.2	133				
Chlorobenzene	0.04922	0.0049	0.0492		100	60.2	127				
Toluene	0.04796	0.0049	0.0492		97.5	60.2	132				
Trichloroethene	0.05053	0.0049	0.0492		103	60	132				
Surr: 4-Bromofluorobenzene	0.04564	0	0.0492		92.8	63	123				
Surr: Dibromofluoromethane	0.04772	0	0.0492		97.0	72	132				
Surr: Toluene-d8	0.04824	0	0.0492		98.0	70	128				

Sample ID: 2305Q39-005ADUP	Client ID: B3 0/1	Units: mg/Kg-dry	Prep Date: 05/23/2023	Run No: 517128							
SampleType: DUP	TestCode: TCL VOLATILE ORGANICS SW8260D	BatchID: 356890	Analysis Date: 05/24/2023	Seq No: 12202886							
Analyte	Result	RPT Limit	SPK value	SPK Ref Val	%REC	Low Limit	High Limit	RPD Ref Val	%RPD	RPD Limit	Qual

1,1,1-Trichloroethane	BRL	0.0039						0	0	20	
1,1,2,2-Tetrachloroethane	BRL	0.0039						0	0	20	

Qualifiers: > Greater than Result value < Less than Result value B Analyte detected in the associated method blank
 BRL Below reporting limit E Estimated (value above quantitation range) H Holding times for preparation or analysis exceeded
 J Estimated value detected below Reporting Limit N Analyte not NELAC certified R RPD outside limits due to matrix
 Rpt Lim Reporting Limit S Spike Recovery outside limits due to matrix

Client: Professional Service Industries, Inc.
Project Name: Albertville
Workorder: 2305Q39

ANALYTICAL QC SUMMARY REPORT

BatchID: 356890

Sample ID: 2305Q39-005ADUP	Client ID: B3 0/1	Units: mg/Kg-dry	Prep Date: 05/23/2023	Run No: 517128
SampleType: DUP	TestCode: TCL VOLATILE ORGANICS SW8260D	BatchID: 356890	Analysis Date: 05/24/2023	Seq No: 12202886

Analyte	Result	RPT Limit	SPK value	SPK Ref Val	%REC	Low Limit	High Limit	RPD Ref Val	%RPD	RPD Limit	Qual
1,1,2-Trichloroethane	BRL	0.0039						0	0	20	
1,1-Dichloroethane	BRL	0.0039						0	0	20	
1,1-Dichloroethene	BRL	0.0039						0	0	20	
1,2,4-Trichlorobenzene	BRL	0.0039						0	0	20	
1,2-Dibromo-3-chloropropane	BRL	0.0039						0	0	20	
1,2-Dibromoethane	BRL	0.0039						0	0	20	
1,2-Dichlorobenzene	BRL	0.0039						0	0	20	
1,2-Dichloroethane	BRL	0.0039						0	0	20	
1,2-Dichloroethene, Total	BRL	0.0077						0	0	0	
1,2-Dichloropropane	BRL	0.0039						0	0	20	
1,3-Dichlorobenzene	BRL	0.0039						0	0	20	
1,4-Dichlorobenzene	BRL	0.0039						0	0	20	
2-Butanone	BRL	0.039						0	0	20	
2-Hexanone	BRL	0.0077						0	0	20	
4-Methyl-2-pentanone	BRL	0.0077						0	0	20	
Acetone	BRL	0.077						0	0	20	
Benzene	BRL	0.0039						0	0	20	
Bromodichloromethane	BRL	0.0039						0	0	20	
Bromoform	BRL	0.0039						0	0	20	
Bromomethane	BRL	0.0039						0	0	20	
Carbon disulfide	BRL	0.0077						0	0	20	
Carbon tetrachloride	BRL	0.0039						0	0	20	
Chlorobenzene	BRL	0.0039						0	0	20	
Chloroethane	BRL	0.0077						0	0	20	
Chloroform	BRL	0.0039						0	0	20	
Chloromethane	BRL	0.0077						0	0	20	
cis-1,2-Dichloroethene	BRL	0.0039						0	0	20	

Qualifiers:	>	Greater than Result value	<	Less than Result value	B	Analyte detected in the associated method blank
	BRL	Below reporting limit	E	Estimated (value above quantitation range)	H	Holding times for preparation or analysis exceeded
	J	Estimated value detected below Reporting Limit	N	Analyte not NELAC certified	R	RPD outside limits due to matrix
	Rpt Lim	Reporting Limit	S	Spike Recovery outside limits due to matrix		

Client: Professional Service Industries, Inc.
 Project Name: Albertville
 Workorder: 2305Q39

ANALYTICAL QC SUMMARY REPORT

BatchID: 356890

Sample ID: 2305Q39-005ADUP	Client ID: B3 0/1	Units: mg/Kg-dry	Prep Date: 05/23/2023	Run No: 517128
SampleType: DUP	TestCode: TCL VOLATILE ORGANICS SW8260D	BatchID: 356890	Analysis Date: 05/24/2023	Seq No: 12202886

Analyte	Result	RPT Limit	SPK value	SPK Ref Val	%REC	Low Limit	High Limit	RPD Ref Val	%RPD	RPD Limit	Qual
cis-1,3-Dichloropropene	BRL	0.0039						0	0	20	
Cyclohexane	BRL	0.0039						0	0	20	
Dibromochloromethane	BRL	0.0039						0	0	20	
Dichlorodifluoromethane	BRL	0.0077						0	0	20	
Ethylbenzene	BRL	0.0039						0	0	20	
Freon-113	BRL	0.0077						0	0	20	
Isopropylbenzene	BRL	0.0039						0	0	20	
m,p-Xylene	BRL	0.0039						0	0	20	
Methyl acetate	BRL	0.0039						0	0	20	
Methyl tert-butyl ether	BRL	0.0039						0	0	20	
Methylcyclohexane	BRL	0.0039						0	0	20	
Methylene chloride	BRL	0.015						0	0	20	
o-Xylene	BRL	0.0039						0	0	20	
Styrene	BRL	0.0039						0	0	20	
Tetrachloroethene	BRL	0.0039						0	0	20	
Toluene	BRL	0.0039						0	0	20	
trans-1,2-Dichloroethene	BRL	0.0039						0	0	20	
trans-1,3-Dichloropropene	BRL	0.0039						0	0	20	
Trichloroethene	BRL	0.0039						0	0	20	
Trichlorofluoromethane	BRL	0.0039						0	0	20	
Vinyl chloride	BRL	0.0077						0	0	20	
Xylenes, Total	BRL	0.0039						0	0	0	
Surr: 4-Bromofluorobenzene	0.03572	0	0.0387		92.3	63	123	0.04157	0	0	
Surr: Dibromofluoromethane	0.03774	0	0.0387		97.5	72	132	0.04539	0	0	
Surr: Toluene-d8	0.03783	0	0.0387		97.8	70	128	0.04489	0	0	

Qualifiers:	>	Greater than Result value	<	Less than Result value	B	Analyte detected in the associated method blank
	BRL	Below reporting limit	E	Estimated (value above quantitation range)	H	Holding times for preparation or analysis exceeded
	J	Estimated value detected below Reporting Limit	N	Analyte not NELAC certified	R	RPD outside limits due to matrix
	Rpt Lim	Reporting Limit	S	Spike Recovery outside limits due to matrix		

Client: Professional Service Industries, Inc.
Project Name: Albertville
Workorder: 2305Q39

ANALYTICAL QC SUMMARY REPORT

BatchID: 356998

Sample ID: MB-356998	Client ID:	Units: ug/L	Prep Date: 05/24/2023	Run No: 517306							
SampleType: MBLK	TestCode: TCL VOLATILE ORGANICS SW8260D	BatchID: 356998	Analysis Date: 05/24/2023	Seq No: 12205779							
Analyte	Result	RPT Limit	SPK value	SPK Ref Val	%REC	Low Limit	High Limit	RPD Ref Val	%RPD	RPD Limit	Qual

1,1,1-Trichloroethane	BRL	5.0									
1,1,2,2-Tetrachloroethane	BRL	5.0									
1,1,2-Trichloroethane	BRL	5.0									
1,1-Dichloroethane	BRL	5.0									
1,1-Dichloroethene	BRL	5.0									
1,2,4-Trichlorobenzene	BRL	5.0									
1,2-Dibromo-3-chloropropane	BRL	5.0									
1,2-Dibromoethane	BRL	5.0									
1,2-Dichlorobenzene	BRL	5.0									
1,2-Dichloroethane	BRL	5.0									
1,2-Dichloroethene, Total	BRL	10									
1,2-Dichloropropane	BRL	5.0									
1,3-Dichlorobenzene	BRL	5.0									
1,4-Dichlorobenzene	BRL	5.0									
2-Butanone	BRL	50									
2-Hexanone	BRL	10									
4-Methyl-2-pentanone	BRL	10									
Acetone	BRL	50									
Benzene	BRL	5.0									
Bromodichloromethane	BRL	5.0									
Bromoform	BRL	5.0									
Bromomethane	BRL	5.0									
Carbon disulfide	BRL	5.0									
Carbon tetrachloride	BRL	5.0									
Chlorobenzene	BRL	5.0									
Chloroethane	BRL	10									
Chloroform	BRL	5.0									

Qualifiers:	>	Greater than Result value	<	Less than Result value	B	Analyte detected in the associated method blank
	BRL	Below reporting limit	E	Estimated (value above quantitation range)	H	Holding times for preparation or analysis exceeded
	J	Estimated value detected below Reporting Limit	N	Analyte not NELAC certified	R	RPD outside limits due to matrix
	Rpt Lim	Reporting Limit	S	Spike Recovery outside limits due to matrix		

Client: Professional Service Industries, Inc.
Project Name: Albertville
Workorder: 2305Q39

ANALYTICAL QC SUMMARY REPORT

BatchID: 356998

Sample ID: MB-356998	Client ID:	Units: ug/L	Prep Date: 05/24/2023	Run No: 517306							
SampleType: MBLK	TestCode: TCL VOLATILE ORGANICS SW8260D	BatchID: 356998	Analysis Date: 05/24/2023	Seq No: 12205779							
Analyte	Result	RPT Limit	SPK value	SPK Ref Val	%REC	Low Limit	High Limit	RPD Ref Val	%RPD	RPD Limit	Qual

Chloromethane	BRL	10									
cis-1,2-Dichloroethene	BRL	5.0									
cis-1,3-Dichloropropene	BRL	5.0									
Cyclohexane	BRL	5.0									
Dibromochloromethane	BRL	5.0									
Dichlorodifluoromethane	BRL	10									
Ethylbenzene	BRL	5.0									
Freon-113	BRL	10									
Isopropylbenzene	BRL	5.0									
m,p-Xylene	BRL	5.0									
Methyl acetate	BRL	5.0									
Methyl tert-butyl ether	BRL	5.0									
Methylcyclohexane	BRL	5.0									
Methylene chloride	BRL	5.0									
o-Xylene	BRL	5.0									
Styrene	BRL	5.0									
Tetrachloroethene	BRL	5.0									
Toluene	BRL	5.0									
trans-1,2-Dichloroethene	BRL	5.0									
trans-1,3-Dichloropropene	BRL	5.0									
Trichloroethene	BRL	5.0									
Trichlorofluoromethane	BRL	5.0									
Vinyl chloride	BRL	2.0									
Xylenes, Total	BRL	5.0									
Surr: 4-Bromofluorobenzene	50.89	0	50.00		102	70	126				
Surr: Dibromofluoromethane	51.50	0	50.00		103	77	121				
Surr: Toluene-d8	50.14	0	50.00		100	78.6	119				

Qualifiers:	>	Greater than Result value	<	Less than Result value	B	Analyte detected in the associated method blank
	BRL	Below reporting limit	E	Estimated (value above quantitation range)	H	Holding times for preparation or analysis exceeded
	J	Estimated value detected below Reporting Limit	N	Analyte not NELAC certified	R	RPD outside limits due to matrix
	Rpt Lim	Reporting Limit	S	Spike Recovery outside limits due to matrix		

Client: Professional Service Industries, Inc.
Project Name: Albertville
Workorder: 2305Q39

ANALYTICAL QC SUMMARY REPORT

BatchID: 356998

Sample ID: LCS-356998	Client ID:	Units: ug/L	Prep Date: 05/24/2023	Run No: 517306							
SampleType: LCS	TestCode: TCL VOLATILE ORGANICS SW8260D	BatchID: 356998	Analysis Date: 05/24/2023	Seq No: 12205795							
Analyte	Result	RPT Limit	SPK value	SPK Ref Val	%REC	Low Limit	High Limit	RPD Ref Val	%RPD	RPD Limit	Qual

1,1-Dichloroethene	20.81	5.0	20.00		104	71	130				
Benzene	20.73	5.0	20.00		104	78.8	120				
Chlorobenzene	21.26	5.0	20.00		106	80	118				
Toluene	20.98	5.0	20.00		105	76.6	125				
Trichloroethene	22.59	5.0	20.00		113	75.3	127				
Surr: 4-Bromofluorobenzene	51.56	0	50.00		103	70	126				
Surr: Dibromofluoromethane	51.33	0	50.00		103	77	121				
Surr: Toluene-d8	50.87	0	50.00		102	78.6	119				

Sample ID: 2305R17-013AMS	Client ID:	Units: ug/L	Prep Date: 05/24/2023	Run No: 517306							
SampleType: MS	TestCode: TCL VOLATILE ORGANICS SW8260D	BatchID: 356998	Analysis Date: 05/25/2023	Seq No: 12209415							
Analyte	Result	RPT Limit	SPK value	SPK Ref Val	%REC	Low Limit	High Limit	RPD Ref Val	%RPD	RPD Limit	Qual

1,1-Dichloroethene	23.04	5.0	20.00		115	69	142				
Benzene	21.32	5.0	20.00		107	71.4	135				
Chlorobenzene	21.47	5.0	20.00		107	77.7	129				
Toluene	21.50	5.0	20.00		108	70.3	136				
Trichloroethene	24.11	5.0	20.00		121	77	134				
Surr: 4-Bromofluorobenzene	51.55	0	50.00		103	70	126				
Surr: Dibromofluoromethane	50.73	0	50.00		101	77	121				
Surr: Toluene-d8	50.09	0	50.00		100	78.6	119				

Sample ID: 2305R17-012ADUP	Client ID:	Units: ug/L	Prep Date: 05/24/2023	Run No: 517306							
SampleType: DUP	TestCode: TCL VOLATILE ORGANICS SW8260D	BatchID: 356998	Analysis Date: 05/25/2023	Seq No: 12209414							
Analyte	Result	RPT Limit	SPK value	SPK Ref Val	%REC	Low Limit	High Limit	RPD Ref Val	%RPD	RPD Limit	Qual

1,1,1-Trichloroethane	BRL	5.0						0	0	20	
1,1,2,2-Tetrachloroethane	BRL	5.0						0	0	20	

Qualifiers:

>	Greater than Result value	<	Less than Result value	B	Analyte detected in the associated method blank
BRL	Below reporting limit	E	Estimated (value above quantitation range)	H	Holding times for preparation or analysis exceeded
J	Estimated value detected below Reporting Limit	N	Analyte not NELAC certified	R	RPD outside limits due to matrix
Rpt Lim	Reporting Limit	S	Spike Recovery outside limits due to matrix		

Client: Professional Service Industries, Inc.
Project Name: Albertville
Workorder: 2305Q39

ANALYTICAL QC SUMMARY REPORT

BatchID: 356998

Sample ID: 2305R17-012ADUP	Client ID:	Units: ug/L	Prep Date: 05/24/2023	Run No: 517306
SampleType: DUP	TestCode: TCL VOLATILE ORGANICS SW8260D	BatchID: 356998	Analysis Date: 05/25/2023	Seq No: 12209414

Analyte	Result	RPT Limit	SPK value	SPK Ref Val	%REC	Low Limit	High Limit	RPD Ref Val	%RPD	RPD Limit	Qual
1,1,2-Trichloroethane	BRL	5.0						0	0	20	
1,1-Dichloroethane	BRL	5.0						0	0	20	
1,1-Dichloroethene	BRL	5.0						0	0	20	
1,2,4-Trichlorobenzene	BRL	5.0						0	0	20	
1,2-Dibromo-3-chloropropane	BRL	5.0						0	0	20	
1,2-Dibromoethane	BRL	5.0						0	0	20	
1,2-Dichlorobenzene	BRL	5.0						0	0	20	
1,2-Dichloroethane	BRL	5.0						0	0	20	
1,2-Dichloroethene, Total	BRL	10						0	0	0	
1,2-Dichloropropane	BRL	5.0						0	0	20	
1,3-Dichlorobenzene	BRL	5.0						0	0	20	
1,4-Dichlorobenzene	BRL	5.0						0	0	20	
2-Butanone	BRL	50						0	0	20	
2-Hexanone	BRL	10						0	0	20	
4-Methyl-2-pentanone	BRL	10						0	0	20	
Acetone	BRL	50						0	0	20	
Benzene	BRL	5.0						0	0	20	
Bromodichloromethane	BRL	5.0						0	0	20	
Bromoform	BRL	5.0						0	0	20	
Bromomethane	BRL	5.0						0	0	20	
Carbon disulfide	BRL	5.0						0	0	20	
Carbon tetrachloride	BRL	5.0						0	0	20	
Chlorobenzene	BRL	5.0						0	0	20	
Chloroethane	BRL	10						0	0	20	
Chloroform	BRL	5.0						0	0	20	
Chloromethane	BRL	10						0	0	20	
cis-1,2-Dichloroethene	BRL	5.0						0	0	20	

Qualifiers:	>	Greater than Result value	<	Less than Result value	B	Analyte detected in the associated method blank
	BRL	Below reporting limit	E	Estimated (value above quantitation range)	H	Holding times for preparation or analysis exceeded
	J	Estimated value detected below Reporting Limit	N	Analyte not NELAC certified	R	RPD outside limits due to matrix
	Rpt Lim	Reporting Limit	S	Spike Recovery outside limits due to matrix		

Client: Professional Service Industries, Inc.
Project Name: Albertville
Workorder: 2305Q39

ANALYTICAL QC SUMMARY REPORT

BatchID: 356998

Sample ID: 2305R17-012ADUP	Client ID:	Units: ug/L	Prep Date: 05/24/2023	Run No: 517306
SampleType: DUP	TestCode: TCL VOLATILE ORGANICS SW8260D	BatchID: 356998	Analysis Date: 05/25/2023	Seq No: 12209414

Analyte	Result	RPT Limit	SPK value	SPK Ref Val	%REC	Low Limit	High Limit	RPD Ref Val	%RPD	RPD Limit	Qual
cis-1,3-Dichloropropene	BRL	5.0						0	0	20	
Cyclohexane	BRL	5.0						0	0	20	
Dibromochloromethane	BRL	5.0						0	0	20	
Dichlorodifluoromethane	BRL	10						0	0	20	
Ethylbenzene	BRL	5.0						0	0	20	
Freon-113	BRL	10						0	0	20	
Isopropylbenzene	BRL	5.0						0	0	20	
m,p-Xylene	BRL	5.0						0	0	20	
Methyl acetate	BRL	5.0						0	0	20	
Methyl tert-butyl ether	BRL	5.0						0	0	20	
Methylcyclohexane	BRL	5.0						0	0	20	
Methylene chloride	BRL	5.0						0	0	20	
o-Xylene	BRL	5.0						0	0	20	
Styrene	BRL	5.0						0	0	20	
Tetrachloroethene	BRL	5.0						0	0	20	
Toluene	BRL	5.0						0	0	20	
trans-1,2-Dichloroethene	BRL	5.0						0	0	20	
trans-1,3-Dichloropropene	BRL	5.0						0	0	20	
Trichloroethene	BRL	5.0						0	0	20	
Trichlorofluoromethane	BRL	5.0						0	0	20	
Vinyl chloride	BRL	2.0						0	0	20	
Xylenes, Total	BRL	5.0						0	0	0	
Surr: 4-Bromofluorobenzene	50.00	0	50.00		100	70	126	50.34	0	0	
Surr: Dibromofluoromethane	50.62	0	50.00		101	77	121	49.77	0	0	
Surr: Toluene-d8	49.89	0	50.00		99.8	78.6	119	50.15	0	0	

Qualifiers:	>	Greater than Result value	<	Less than Result value	B	Analyte detected in the associated method blank
	BRL	Below reporting limit	E	Estimated (value above quantitation range)	H	Holding times for preparation or analysis exceeded
	J	Estimated value detected below Reporting Limit	N	Analyte not NELAC certified	R	RPD outside limits due to matrix
	Rpt Lim	Reporting Limit	S	Spike Recovery outside limits due to matrix		

End of Report

APPENDIX B
SOIL BORING LOGS



DATE STARTED: 5/23/23 **DRILL COMPANY:** PSI, Inc.
DATE COMPLETED: 5/23/23 **DRILLER:** RK **LOGGED BY:** TH
COMPLETION DEPTH: 6.8 ft **DRILL RIG:** CME-55
BENCHMARK: N/A **DRILLING METHOD:** Hollow Stem Auger
ELEVATION: 1041 ft **SAMPLING METHOD:** SS
LATITUDE: 34.278956° **HAMMER TYPE:** Automatic
LONGITUDE: -86.210431° **EFFICIENCY:** 88%
STATION: N/A **OFFSET:** N/A **REVIEWED BY:** DG

BORING B-1

Water
 ∇ While Drilling Not Encountered feet
 ▼ Upon Completion feet
 ▽ Delay N/A

BORING LOCATION:
 See Latitude and Longitude

REMARKS: N_{60} denotes the normalization to 60% efficiency as described in ASTM D4633.

Elevation (feet)	Depth (feet)	Graphic Log	Sample Type	Sample No.	Recovery (inches)	MATERIAL DESCRIPTION	USCS Classification	SPT Blows per 6-inch (SS)	Moisture, %	STANDARD PENETRATION TEST DATA N in blows/ft @	Additional Remarks
1040	0					4" ASPHALT					
	1			1		Orange Brown Silty, Clayey SAND with gravel, medium dense and moist.	SC-SM	10-6-6 $N_{60}=18$	19	X Moisture ⊕ PL ⊕ LL	LL = 44 PL = 18 Fines = 49.1% from 3.5'-5.0'
	2			2		Orange Brown to Gray Silty, Clayey SAND, medium to very dense and moist.	SC-SM	4-7-13 $N_{60}=29$	21		
	5			3		Auger Refusal at 6.8 Feet.		34-50/0	17	X	



Professional Service Industries, Inc.
 751 South 5th Street
 Nashville, TN 37206
 Telephone: (615) 244-8990

PROJECT NO.: 1800
PROJECT: Culvers
LOCATION: Marthis Mill Road
 Albertville, Alabama

DATE STARTED: <u>5/23/23</u>	DRILL COMPANY: <u>PSI, Inc.</u>	BORING B-2
DATE COMPLETED: <u>5/23/23</u>	DRILLER: <u>RK</u> LOGGED BY: <u>TH</u>	
COMPLETION DEPTH: <u>4.4 ft</u>	DRILL RIG: <u>CME-55</u>	Water <input type="checkbox"/> While Drilling Not Encountered feet <input type="checkbox"/> Upon Completion feet <input type="checkbox"/> Delay N/A
BENCHMARK: <u>N/A</u>	DRILLING METHOD: <u>Hollow Stem Auger</u>	BORING LOCATION: See Latitude and Longitude
ELEVATION: <u>1044 ft</u>	SAMPLING METHOD: <u>SS</u>	
LATITUDE: <u>34.278908°</u>	HAMMER TYPE: <u>Automatic</u>	
LONGITUDE: <u>-86.210214°</u>	EFFICIENCY: <u>88%</u>	
STATION: <u>N/A</u> OFFSET: <u>N/A</u>	REVIEWED BY: <u>DG</u>	
REMARKS: N_{60} denotes the normalization to 60% efficiency as described in ASTM D4633.		

Elevation (feet)	Depth (feet)	Graphic Log	Sample Type	Sample No.	Recovery (inches)	MATERIAL DESCRIPTION	USCS Classification	SPT Blows per 6-inch (SS)	Moisture, %	STANDARD PENETRATION TEST DATA N in blows/ft @	Additional Remarks
										<input type="checkbox"/> Moisture <input type="checkbox"/> PL <input type="checkbox"/> LL	
										STRENGTH, tsf <input type="checkbox"/> Qu <input type="checkbox"/> Qp	
0		[Graphic Log: 3' Asphalt]				3' ASPHALT					
		[Graphic Log: Brown to Orange Brown Silty SAND, medium dense and moist.]		1		Brown to Orange Brown Silty SAND, medium dense and moist.	SM	7-5-6 $N_{60}=16$	20	<input type="checkbox"/> <input checked="" type="checkbox"/>	
1040		[Graphic Log: Orange Brown to Gray Silty SAND, very dense and moist.]		2		Orange Brown to Gray Silty SAND, very dense and moist.	SM	6-27-50/0	14	<input type="checkbox"/>	
						Auger Refusal at 4.4 Feet.					

	Professional Service Industries, Inc. 751 South 5th Street Nashville, TN 37206 Telephone: (615) 244-8990	PROJECT NO.: <u>1800</u>
		PROJECT: <u>Culvers</u>
		LOCATION: <u>Marthis Mill Road</u>
		<u>Albertville, Alabama</u>

DATE STARTED: 5/24/23 **DRILL COMPANY:** PSI, Inc.
DATE COMPLETED: 5/24/23 **DRILLER:** RK **LOGGED BY:** N
COMPLETION DEPTH: 7.5 ft **DRILL RIG:** CME-55
BENCHMARK: N/A **DRILLING METHOD:** Hollow Stem Auger
ELEVATION: 1041 ft **SAMPLING METHOD:** SS
LATITUDE: 34.278672° **HAMMER TYPE:** Automatic
LONGITUDE: -86.210522° **EFFICIENCY:** 88%
STATION: N/A **OFFSET:** N/A **REVIEWED BY:** DG
REMARKS: N_{60} denotes the normalization to 60% efficiency as described in ASTM D4633.

BORING B-4

Water
 ∇ While Drilling Not Encountered feet
 ▼ Upon Completion feet
 ▽ Delay N/A

BORING LOCATION:
 See Latitude and Longitude

Elevation (feet)	Depth (feet)	Graphic Log	Sample Type	Sample No.	Recovery (inches)	MATERIAL DESCRIPTION	USCS Classification	SPT Blows per 6-inch (SS)	Moisture, %	STANDARD PENETRATION TEST DATA N in blows/ft ⊙ X Moisture □ PL + LL STRENGTH, tsf ▲ Qu * Qp	Additional Remarks
1040	0	2" ASPHALT				Brown Silty SAND, medium dense and moist.	SM	8-6-5 $N_{60}=16$		⊙	
	5	Orange Brown to Brown Silty SAND, medium to very dense and moist.					SM	2-4-6 $N_{60}=15$		⊙	
1035						Auger Refusal at 7.5 Feet.		4-5-50/0			



Professional Service Industries, Inc.
 751 South 5th Street
 Nashville, TN 37206
 Telephone: (615) 244-8990

PROJECT NO.: 1800
PROJECT: Culvers
LOCATION: Marthis Mill Road
 Albertville, Alabama

DATE STARTED: 5/24/23 **DRILL COMPANY:** PSI, Inc.
DATE COMPLETED: 5/24/23 **DRILLER:** RK **LOGGED BY:** N
COMPLETION DEPTH: 7.0 ft **DRILL RIG:** CME-55
BENCHMARK: N/A **DRILLING METHOD:** Hollow Stem Auger
ELEVATION: 1043 ft **SAMPLING METHOD:** SS
LATITUDE: 34.278656° **HAMMER TYPE:** Automatic
LONGITUDE: -86.210269° **EFFICIENCY:** 88%
STATION: N/A **OFFSET:** N/A **REVIEWED BY:** DG
REMARKS: N_{60} denotes the normalization to 60% efficiency as described in ASTM D4633.

BORING B-5

Water
 ∇ While Drilling Not Encountered feet
 ▼ Upon Completion feet
 ▽ Delay N/A

BORING LOCATION:
 See Latitude and Longitude

Elevation (feet)	Depth (feet)	Graphic Log	Sample Type	Sample No.	Recovery (inches)	MATERIAL DESCRIPTION	USCS Classification	SPT Blows per 6-inch (SS)	Moisture, %	STANDARD PENETRATION TEST DATA N in blows/ft @	Additional Remarks
0						3" ASPHALT					
1040				1		Brown to Tan Silty SAND, loose to very dense and moist.	SM	1-2-2			
	5			2				4-4-9			
				3				3-50/0			
						Auger Refusal at 7.0 Feet.					



Professional Service Industries, Inc.
 751 South 5th Street
 Nashville, TN 37206
 Telephone: (615) 244-8990

PROJECT NO.: 1800
PROJECT: Culvers
LOCATION: Marthis Mill Road
 Albertville, Alabama

DATE STARTED: 5/19/23	DRILL COMPANY: PSI, Inc.	BORING P-1
DATE COMPLETED: 5/19/23	DRILLER: RK LOGGED BY: N	
COMPLETION DEPTH: 5.0 ft	DRILL RIG: CME-55	Water <input type="checkbox"/> While Drilling Not Encountered feet <input checked="" type="checkbox"/> Upon Completion feet <input type="checkbox"/> Delay N/A
BENCHMARK: N/A	DRILLING METHOD: Hollow Stem Auger	
ELEVATION: 1038 ft	SAMPLING METHOD: SS	
LATITUDE: 34.279247°	HAMMER TYPE: Automatic	BORING LOCATION: See Latitude and Longitude
LONGITUDE: -86.210364°	EFFICIENCY: 88%	
STATION: N/A OFFSET: N/A	REVIEWED BY: DG	
REMARKS: N_{60} denotes the normalization to 60% efficiency as described in ASTM D4633.		

Elevation (feet)	Depth (feet)	Graphic Log	Sample Type	Sample No.	Recovery (inches)	MATERIAL DESCRIPTION	USCS Classification	SPT Blows per 6-inch (SS)	Moisture, %	STANDARD PENETRATION TEST DATA N in blows/ft @	Additional Remarks
										<input checked="" type="checkbox"/> Moisture <input type="checkbox"/> PL <input type="checkbox"/> <input type="checkbox"/> LL	
										STRENGTH, tsf <input type="checkbox"/> Qu <input type="checkbox"/> Qp	
1035	0	1" GRAVEL BASE		1		Brown Silty SAND medium dense and moist.	SM	5-6-10 $N_{60}=23$	21	<input checked="" type="checkbox"/> <input type="checkbox"/> <input type="checkbox"/> <input type="checkbox"/>	
		Gray to Orange Brown Silty SAND		2		very dense and moist.	SM	32-44-50/0	15	<input checked="" type="checkbox"/> <input type="checkbox"/> <input type="checkbox"/> <input type="checkbox"/>	
	5	Auger Refusal at 5.0 Feet.									

	Professional Service Industries, Inc.	PROJECT NO.: 1800
	751 South 5th Street	PROJECT: Culvers
	Nashville, TN 37206	LOCATION: Marthis Mill Road
	Telephone: (615) 244-8990	Albertville, Alabama

DATE STARTED: 5/23/23 **DRILL COMPANY:** PSI, Inc.
DATE COMPLETED: 5/23/23 **DRILLER:** RK **LOGGED BY:** TH
COMPLETION DEPTH: 7.0 ft **DRILL RIG:** CME-55
BENCHMARK: N/A **DRILLING METHOD:** Hollow Stem Auger
ELEVATION: 1039 ft **SAMPLING METHOD:** SS
LATITUDE: 34.26685° **HAMMER TYPE:** Automatic
LONGITUDE: 86.210783° **EFFICIENCY:** 88%
STATION: N/A **OFFSET:** N/A **REVIEWED BY:** DG

BORING P-2

Water
 ∇ While Drilling Not Encountered feet
 ▼ Upon Completion feet
 ▽ Delay N/A

BORING LOCATION:
 See Latitude and Longitude

REMARKS: N_{60} denotes the normalization to 60% efficiency as described in ASTM D4633.

Elevation (feet)	Depth (feet)	Graphic Log	Sample Type	Sample No.	Recovery (inches)	MATERIAL DESCRIPTION	USCS Classification	SPT Blows per 6-inch (SS)	Moisture, %	STANDARD PENETRATION TEST DATA N in blows/ft ⊙ X Moisture ⊠ PL ⊕ LL	Additional Remarks
										STRENGTH, tsf ▲ Qu * Qp	
1035	0			1		6" GRAVEL BASE		15-21-12 $N_{60}=48$			
				2		FILL- Black coal ash with rock fragments, gravel and glass, very dense and wet.					
	5			2		Orange Brown Silty, Clayey SAND medium dense and moist.	SC-SM	4-6-7 $N_{60}=19$	17		LL = 24 PL = 14 Fines=49.4% from 3.5'-5.0'
				3		Orange Brown Silty, Clayey SAND, very dense and moist.	SC-SM	11-50/0	19		
						Auger Refusal at 7.0 Feet.					



Professional Service Industries, Inc.
 751 South 5th Street
 Nashville, TN 37206
 Telephone: (615) 244-8990

PROJECT NO.: 1800
PROJECT: Culvers
LOCATION: Marthis Mill Road
 Albertville, Alabama

DATE STARTED: 5/23/23 **DRILL COMPANY:** PSI, Inc.
DATE COMPLETED: 5/23/23 **DRILLER:** RK **LOGGED BY:** TH
COMPLETION DEPTH: 7.5 ft **DRILL RIG:** CME-55
BENCHMARK: N/A **DRILLING METHOD:** Hollow Stem Auger
ELEVATION: 1038 ft **SAMPLING METHOD:** SS
LATITUDE: 34.279931° **HAMMER TYPE:** Automatic
LONGITUDE: 86.21075° **EFFICIENCY:** 88%
STATION: N/A **OFFSET:** N/A **REVIEWED BY:** DG
REMARKS: N_{60} denotes the normalization to 60% efficiency as described in ASTM D4633.

BORING P-3

Water
 ∇ While Drilling Not Encountered feet
 ▼ Upon Completion feet
 ▽ Delay N/A

BORING LOCATION:
 See Latitude and Longitude

Elevation (feet)	Depth (feet)	Graphic Log	Sample Type	Sample No.	Recovery (inches)	MATERIAL DESCRIPTION	USCS Classification	SPT Blows per 6-inch (SS)	Moisture, %	STANDARD PENETRATION TEST DATA N in blows/ft ⊙	Additional Remarks
1035	0	6" GRAVEL BASE									
	1	FILL - Dark Brown to Black Lean CLAY with sand, silt, organics, rock fragments and coal ash, very stiff and wet.		1			CL	7-12-7 $N_{60}=28$	15	⊙	
	2	Orange Brown Lean CLAY with silt, stiff and moist.		2			CL	3-3-6 $N_{60}=13$	21	⊙	
	3	Orange Brown to Brown Sandy Lean CLAY, very hard and moist.		3			CL	3-10-50/0	20	⊙	
		Auger Refusal at 7.5 Feet.									



Professional Service Industries, Inc.
 751 South 5th Street
 Nashville, TN 37206
 Telephone: (615) 244-8990

PROJECT NO.: 1800
PROJECT: Culvers
LOCATION: Marthis Mill Road
 Albertville, Alabama

DRILLING/BORING LOG

1 of 1

Project:	Former Salvage & Recycling Facility, Albertville	Date(s):	<u>Sep 8, 2023</u>
Logged by:	Samuel Smith, P.G.		
Project No.:	23-S&LP01		
Well/Boring Location:	SB-8	Drilling Contractor:	
Drilling Method:	Direct Push	<u>Associated Topography</u>	
Depth to Groundwater:	NA		
Elevations - Ground Surface:			
Water Table:	NA		
Remarks:			



Depth (bgs)	PID Results (ppm) 10.6 eV lamp	Lithologic Descriptions	Well Construction Details
0			
2	0-5' = 0.2	0-4FT: OM/GW, Oranic Silts with gravel, glass, wood, soft, moderate moisture, black	
4			
6		Refusal @ 4'	
8			
10			
12			
14			
16			
18			
20			
22			
24			
26			
28			
30			

DRILLING/BORING LOG

1 of 1

Project:	Former Salvage & Recycling Facility, Albertville	Date(s):	<u>Sep 8, 2023</u>
Logged by:	Samuel Smith, P.G.		
Project No.:	23-S&LP01		
Well/Boring Location:	SB-9	Drilling Contractor:	
Drilling Method:	Direct Push	<u>Associated Topography</u>	
Depth to Groundwater:	NA		
Elevations - Ground Surface:			
Water Table:	NA		
Remarks:			



Depth (bgs)	PID Results (ppm) 10.6 eV lamp	Lithologic Descriptions	Well Construction Details
0			
2	0-5' = 0.1	0-5FT: SM/GW/SP, Silty Sand, to ~1', followed by gravel to ~3' followed by Sand, partially cemented, low moisture, orange	
4			
6		Refusal @ 5'	
8			
10			
12			
14			
16			
18			
20			
22			
24			
26			
28			
30			

DRILLING/BORING LOG

1 of 1

Project:	Former Salvage & Recycling Facility, Albertville	Date(s):	<u>Sep 8, 2023</u>
Logged by:	Samuel Smith, P.G.		
Project No.:	23-S&LP01		
Well/Boring Location:	SB-10	Drilling Contractor:	
Drilling Method:	Direct Push	<u>Associated Topography</u>	
Depth to Groundwater:	NA		
Elevations - Ground Surface:			
Water Table:	NA		
Remarks:			



Depth (bgs)	PID Results (ppm) 10.6 eV lamp	Lithologic Descriptions	Well Construction Details
0			
2	0-5' = 0.0	0-5 FT: SM, Silty Sand, loose, grades to very dense, low moisture, orange	
4			
6		5-7 FT: SP/GW, Sand and weathered bedrock, dry, orange to white	
8	0-7' = 0.0	Refusal @ 7'	
10			
12			
14			
16			
18			
20			
22			
24			
26			
28			
30			

DRILLING/BORING LOG

1 of 1

Project:	Former Salvage & Recycling Facility, Albertville	Date(s):	<u>Sep 8, 2023</u>
Logged by:	Samuel Smith, P.G.		
Project No.:	23-S&LP01		
Well/Boring Location:	SB-11	Drilling Contractor:	
Drilling Method:	Direct Push	<u>Associated Topography</u>	
Depth to Groundwater:	NA		
Elevations - Ground Surface:			
Water Table:	NA		
Remarks:			



Depth (bgs)	PID Results (ppm) 10.6 eV lamp	Lithologic Descriptions	Well Construction Details
0		0-4.5FT: GW/SM/SP, gravel to ~1' followed by Silty Sand, dense, dry, orange to ~4', followed by Sand, partially cemented, dry, orange	
2	0-4.5' = 0.0		
4		Refusal @ 4.5'	
6			
8			
10			
12			
14			
16			
18			
20			
22			
24			
26			
28			
30			

DRILLING/BORING LOG

1 of 1

Project:	Former Salvage & Recycling Facility, Albertville	Date(s):	<u>Sep 8, 2023</u>
Logged by:	Samuel Smith, P.G.		
Project No.:	23-S&LP01		
Well/Boring Location:	SB-12	Drilling Contractor:	
Drilling Method:	Direct Push	<u>Associated Topography</u>	
Depth to Groundwater:	NA		
Elevations - Ground Surface:			
Water Table:	NA		
Remarks:			



Depth (bgs)	PID Results (ppm) 10.6 eV lamp	Lithologic Descriptions	Well Construction Details
0		0-5FT: SM, Silty Sand with debris, black, loose, to ~2.5' followed by Silty Sand, loose, dry light orange	
2	0-5' = 0.0		
4		5-6FT: SM/SC, same above, grades to Sandy Clay	
6		Refusal @ 7'	
8	5-7' = 0.0		
10			
12			
14			
16			
18			
20			
22			
24			
26			
28			
30			

DRILLING/BORING LOG

1 of 1

Project:	Former Salvage & Recycling Facility, Albertville	Date(s):	<u>Sep 8, 2023</u>
Logged by:	Samuel Smith, P.G.		
Project No.:	23-S&LP01		
Well/Boring Location:	SB-15	Drilling Contractor:	
Drilling Method:	Direct Push	<u>Associated Topography</u>	
Depth to Groundwater:	NA		
Elevations - Ground Surface:			
Water Table:	NA		
Remarks:			



Depth (bgs)	PID Results (ppm) 10.6 eV lamp	Lithologic Descriptions	Well Construction Details
0		0-5FT: SM, Silty Sand, dense, low moisture, grades to Silty Sand with little clay dense, dry, orange-red	
2	0-5' = 0.2		
4		5-7FT: SP, Sand, partially cemented, dry, orange	
6			
8	5-7' = 0.0	Refusal @ 7'	
10			
12			
14			
16			
18			
20			
22			
24			
26			
28			
30			

DRILLING/BORING LOG

1 of 1

Project:	Former Salvage & Recycling Facility, Albertville	Date(s):	<u>Sep 8, 2023</u>
Logged by:	Samuel Smith, P.G.		
Project No.:	23-S&LP01		
Well/Boring Location:	SB-16	Drilling Contractor:	
Drilling Method:	Direct Push	<u>Associated Topography</u>	
Depth to Groundwater:	NA		
Elevations - Ground Surface:			
Water Table:	NA		
Remarks:			



Depth (bgs)	PID Results (ppm) 10.6 eV lamp	Lithologic Descriptions	Well Construction Details
0		0-5FT: SM/SC, Silty Sand with gravel to ~2' followed by Sandy Clay, moderate moisture, soft, orange-red	
2	0-5' = 0.2		
4			
6		5-6FT: SP, Sand, fine-grained, low moisture, partially cemented, orange	
8	5-6' = 0.0		
10		Refusal @ 6'	
12			
14			
16			
18			
20			
22			
24			
26			
28			
30			

DRILLING/BORING LOG

1 of 1

Project:	Former Salvage & Recycling Facility, Albertville	Date(s):	<u>Sep 8, 2023</u>
Logged by:	Samuel Smith, P.G.		
Project No.:	23-S&LP01		
Well/Boring Location:	SB-17	Drilling Contractor:	
Drilling Method:	Direct Push	<u>Associated Topography</u>	
Depth to Groundwater:	NA		
Elevations - Ground Surface:			
Water Table:	NA		
Remarks:			



Depth (bgs)	PID Results (ppm) 10.6 eV lamp	Lithologic Descriptions	Well Construction Details
0			
2	0-5' = 0.1	0-5FT: OM/SM/SP, Organic Silts with debris to ~1' followed by Silty Sand, soft, gray-brown to ~4' followed by Sand, loose, fine grained, low moisture, orange	
4			
6		5-6FT: SP, Same as above	
8	5-6' = 0.0	Refusal @ 6'	
10			
12			
14			
16			
18			
20			
22			
24			
26			
28			
30			

DRILLING/BORING LOG

1 of 1

Project:	Former Salvage & Recycling Facility, Albertville	Date(s):	<u>Sep 8, 2023</u>
Logged by:	Samuel Smith, P.G.		
Project No.:	23-S&LP01		
Well/Boring Location:	BG-1	Drilling Contractor:	
Drilling Method:	Direct Push	<u>Associated Topography</u>	
Depth to Groundwater:	NA		
Elevations - Ground Surface:			
Water Table:	NA		
Remarks:			



Depth (bgs)	PID Results (ppm) 10.6 eV lamp	Lithologic Descriptions	Well Construction Details
0			
2	0-5' = NA	0-4.5 FT: SP/SC, Sand grading to Sandy Clay, Sand is fine-grained, loose, clay is medium stiff, moderate moisture, orange to brown	
4			
6		Boring terminated at 4.5'	
8			
10			
12			
14			
16			
18			
20			
22			
24			
26			
28			
30			

DRILLING/BORING LOG

1 of 1

Project:	Former Salvage & Recycling Facility, Albertville	Date(s):	<u>Sep 8, 2023</u>
Logged by:	Samuel Smith, P.G.		
Project No.:	23-S&LP01		
Well/Boring Location:	BG-2	Drilling Contractor:	
Drilling Method:	Direct Push	<u>Associated Topography</u>	
Depth to Groundwater:	NA		
Elevations - Ground Surface:			
Water Table:	NA		
Remarks:			



Depth (bgs)	PID Results (ppm) 10.6 eV lamp	Lithologic Descriptions	Well Construction Details
0			
2	0-5' = NA	0-4.5 FT: SP/SC, Sand grading to Sandy Clay, Sand is fine-grained, loose, clay is medium stiff, moderate moisture, orange to brown	
4			
6		Boring terminated at 4.5'	
8			
10			
12			
14			
16			
18			
20			
22			
24			
26			
28			
30			

DRILLING/BORING LOG

1 of 1

Project:	Former Salvage & Recycling Facility, Albertville	Date(s):	<u>Sep 8, 2023</u>
Logged by:	Samuel Smith, P.G.		
Project No.:	23-S&LP01		
Well/Boring Location:	BG-3	Drilling Contractor:	
Drilling Method:	Direct Push	<u>Associated Topography</u>	
Depth to Groundwater:	NA		
Elevations - Ground Surface:			
Water Table:	NA		
Remarks:			



Depth (bgs)	PID Results (ppm) 10.6 eV lamp	Lithologic Descriptions	Well Construction Details
0			
2	0-5' = NA	0-4.5 FT: SM, Silty Sand, fine-grained, loose, wet, brown	
4		Boring terminated at 4.5'	
6			
8			
10			
12			
14			
16			
18			
20			
22			
24			
26			
28			
30			

DRILLING/BORING LOG

1 of 1

Project:	Former Salvage & Recycling Facility, Albertville	Date(s):	<u>Sep 8, 2023</u>
Logged by:	Samuel Smith, P.G.		
Project No.:	23-S&LP01		
Well/Boring Location:	BG-4	Drilling Contractor:	
Drilling Method:	Direct Push	<u>Associated Topography</u>	
Depth to Groundwater:	NA		
Elevations - Ground Surface:			
Water Table:	NA		
Remarks:			



Depth (bgs)	PID Results (ppm) 10.6 eV lamp	Lithologic Descriptions	Well Construction Details
0			
2	0-5' = NA	0-4.5 FT: SM, Silty Sand, fine-grained, loose, wet, brown	
4		Boring terminated at 4.5'	
6			
8			
10			
12			
14			
16			
18			
20			
22			
24			
26			
28			
30			

APPENDIX C
LABORATORY ANALYTICAL DATA REPORTS



Sutherland
Environmental Company, Inc.
 2515 5th Avenue South
 Birmingham, AL 35233
 PHONE: (205)581-9500
 E-mail: suthlab@bellsouth.net

CHAIN OF CUSTODY ANALYSIS REQUEST

SEND REPORT TO:
 Name: Dan Billock Invoice # 49875
 Company: Billock Environmental
 Address: _____
 Phone#: _____ Cell # _____
 E-mail(s): _____

Page 2 of 2

Client P.O. # _____
 PROJECT NAME/#: 500 Mathis Dr. 11 Rd
 ANALYSIS REQUESTED / METHOD: Same (SIT)
 DATE DELIVERED: _____

LAB ID	FIELD ID	DATE Collected	TIME Collected	SAMPLE DESCRIPTION (matrix)	BTEX	PAHs	PCBs	As, Cd, Cr, Pb	Arsenic	Number of sample containers
249183	SB-171-5	9/23	11:40	S&I	X	X	X	X		1
249184	SB-175-6		11:40		X	X	X	X		1
249185	BG-1		1:00						X	
249186	BG-2		1:00						X	
249187	BG-3		1:00						X	
249188	BG-4		1:15						X	

Preservative: (a)HCL, (b)HNO₃, (c)H₂SO₄, (d)NaOH, (e)Na₂S₂O₃, (f)H₃PO₄, (g)Zn Acetate
 Container type: (a) Amber, (g) Glass, (p) Plastic, (v) VOC Vial, (air) air bag
 Relinquished by Sampler: _____
 Signed: _____
 Relinquished by: _____
 Signed: _____
 Relinquished by: _____
 Signed: _____
 Received in Lab by: M.M.
 Date: 9/8 Time: 8:45
 Refrigerated upon receipt: Yes No

Sutherland

Environmental Company, Inc.

2515 5th Avenue South
Birmingham, AL 35233
205-581-9500



Client: Bullock Environmental, LLC	Report Date: September 19, 2023
Attention: Mr. Doug Bullock	Reference # 49875
Address: 4924 5th Ave. South	P.O. # verbal
Birmingham, AL 35222	Project ID: 500 Mathis Mill Rd.

Sample Matrix: soil	Analytical
Date Received: 9/8/23	Analyst: Heard/Hageman
Date Collected: 9/7/23	Date of Analysis: 9/10/23
Sample Collector: S. Smith	Method: EPA Method 8260B

VOLATILE ORGANICS - BTEX							
	FIELD ID	FIELD ID	FIELD ID	FIELD ID	FIELD ID	FIELD ID	
	SB-8 1-4	SB-9 1-5	SB-10 1-5	SB-10 5-7	SB-11 1-4.5	SB-12 1-5	
Volatile Organic, ppm	LAB ID	LAB ID	LAB ID	LAB ID	LAB ID	LAB ID	Detection Limit, ppm
	249169	249170	249171	249172	249173	249174	
Benzene	BDL	BDL	BDL	BDL	BDL	BDL	0.005
Toluene	BDL	BDL	BDL	BDL	BDL	BDL	0.005
Ethylbenzene	BDL	BDL	BDL	BDL	BDL	BDL	0.005
Xylenes, o,m,p	BDL	BDL	BDL	BDL	BDL	BDL	0.015
	FIELD ID	FIELD ID	FIELD ID	FIELD ID	FIELD ID	FIELD ID	
	SB-12 5-7	SB-13 1-5	SB-14 1-5	SB-14 5-8.5	SB-15 1-5	SB-15 5-7	
Volatile Organic, ppm	LAB ID	LAB ID	LAB ID	LAB ID	LAB ID	LAB ID	Detection Limit, ppm
	249175	249176	249177	249178	249179	249180	
Benzene	BDL	BDL	BDL	BDL	BDL	BDL	0.005
Toluene	BDL	BDL	BDL	BDL	BDL	BDL	0.005
Ethylbenzene	BDL	BDL	0.017	BDL	BDL	BDL	0.005
Xylenes, o,m,p	BDL	BDL	0.058	BDL	BDL	BDL	0.015

BDL = Below Detection Limit
 Detection Limit is Practical Quantitation Limit
 All results expressed as ppm (mg/Kg) of analyte

Sutherland

Environmental Company, Inc.

2515 5th Avenue South
Birmingham, AL 35233
205-581-9500



Client:	Bullock Environmental, LLC	Report Date:	September 19, 2023
Attention:	Mr. Doug Bullock	Reference #	49875
Address:	4924 5th Ave. South Birmingham, AL 35222	P.O. #	verbal
		Project ID:	500 Mathis Mill Rd.

Sample Matrix:	soil	Analytical	
Date Received:	9/8/23	Analyst:	Heard/Hageman
Date Collected:	9/7/23	Date of Analysis:	9/10/23
Sample Collector:	S. Smith	Method:	EPA Method 8260B

VOLATILE ORGANICS - BTEX						
	FIELD ID	FIELD ID	FIELD ID	FIELD ID		
	SB-16 1-5	SB-16 5-6	SB-17 1-5	SB-17 5-6		
Volatile Organic, ppm	LAB ID	LAB ID	LAB ID	LAB ID		Detection Limit, ppm
	249181	249182	249183	249184		
Benzene	BDL	BDL	BDL	BDL		0.005
Toluene	BDL	BDL	BDL	BDL		0.005
Ethylbenzene	BDL	BDL	BDL	BDL		0.005
Xylenes, o,m,p	BDL	BDL	BDL	BDL		0.015

BDL = Below Detection Limit
Detection Limit is Practical Quantitation Limit
All results expressed as ppm (mg/Kg) of analyte

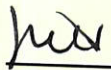
 / QAQC

EPA Laboratory ID AL01084

Respectfully submitted,



Kevin Doriety
Analytical Chemist

Sutherland

Environmental Company, Inc.

2515 5th Avenue South
Birmingham, AL 35233
205-581-9500



Client: Bullock Environmental, LLC	Report Date: September 19, 2023
Attention: Mr. Doug Bullock	Reference # 49875
Address: 4924 5th Ave. South	P.O. # verbal
Birmingham, AL 35222	Project ID: 500 Mathis Mill Rd.

Sample Matrix: soil	Extraction Date: 9/11/23
Date Received: 9/8/23	Analyst: Hageman/Heard
Date Collected: 9/7/23	Date of Analysis: 9/11-12/23
Sample Collector: S. Smith	Method: EPA Method 8270C

POLYNUCLEAR AROMATIC HYDROCARBONS							
	FIELD ID	FIELD ID	FIELD ID	FIELD ID	FIELD ID	FIELD ID	
	SB-8 1-4	SB-9 1-5	SB-10 1-5	SB-10 5-7	SB-11 1-4.5	SB-12 1-5	
Polynuclear Aromatics, ppm	LAB ID	LAB ID	LAB ID	LAB ID	LAB ID	LAB ID	Detection Limit, ppm
	249169	249170	249171	249172	249173	249174	
Acenaphthene	BDL	BDL	BDL	BDL	BDL	BDL	0.050
Acenaphthylene	BDL	BDL	BDL	BDL	BDL	BDL	0.050
Anthracene	BDL	BDL	BDL	BDL	BDL	BDL	0.050
Benzo(a)anthracene	0.173	BDL	BDL	BDL	BDL	BDL	0.050
Benzo(b)fluoranthene	0.164	BDL	BDL	BDL	BDL	BDL	0.050
Benzo(k)fluoranthene	0.246	BDL	BDL	BDL	BDL	BDL	0.050
Benzo(ghi)perylene	BDL	BDL	BDL	BDL	BDL	BDL	0.050
Benzo(a)pyrene	0.202	BDL	BDL	BDL	BDL	BDL	0.050
Chrysene	0.291	BDL	BDL	BDL	BDL	BDL	0.050
Dibenzo(ah)anthracene	BDL	BDL	BDL	BDL	BDL	BDL	0.050
Fluoranthene	0.498	BDL	BDL	BDL	BDL	BDL	0.050
Fluorene	BDL	BDL	BDL	BDL	BDL	BDL	0.050
Indeno(1,2,3-cd)pyrene	BDL	BDL	BDL	BDL	BDL	BDL	0.050
Naphthalene	0.089	BDL	BDL	BDL	BDL	BDL	0.050
Phenanthrene	0.231	BDL	BDL	BDL	BDL	BDL	0.050
Pyrene	0.499	BDL	BDL	BDL	BDL	BDL	0.050

BDL = Below Detection Limit
Detection Limit is Practical Quantitation Limit
All results expressed as PPM (mg/kg)

Sutherland

Environmental Company, Inc.

2515 5th Avenue South
Birmingham, AL 35233
205-581-9500



Client:	Bullock Environmental, LLC	Report Date:	September 19, 2023
Attention:	Mr. Doug Bullock	Reference #	49875
Address:	4924 5th Ave. South Birmingham, AL 35222	P.O. #	verbal
		Project ID:	500 Mathis Mill Rd.

Sample Matrix:	soil	Extraction Date:	9/11/23
Date Received:	9/8/23	Analyst:	Hageman/Heard
Date Collected:	9/7/23	Date of Analysis:	9/12/23
Sample Collector:	S. Smith	Method:	<i>EPA Method 8270C</i>

POLYNUCLEAR AROMATIC HYDROCARBONS							
	FIELD ID	FIELD ID	FIELD ID	FIELD ID	FIELD ID	FIELD ID	
	SB-12 5-7	SB-13 1-5	SB-14 1-5	SB-14 5-8.5	SB-15 1-5	SB-15 5-7	
Polynuclear Aromatics, ppm	LAB ID	LAB ID	LAB ID	LAB ID	LAB ID	LAB ID	Detection Limit, ppm
	249175	249176	249177	249178	249179	249180	
Acenaphthene	BDL	BDL	BDL	BDL	BDL	BDL	0.050
Acenaphthylene	BDL	BDL	BDL	BDL	BDL	BDL	0.050
Anthracene	BDL	BDL	BDL	BDL	BDL	BDL	0.050
Benzo(a)anthracene	BDL	BDL	0.072	BDL	BDL	BDL	0.050
Benzo(b)fluoranthene	BDL	BDL	BDL	BDL	BDL	BDL	0.050
Benzo(k)fluoranthene	BDL	BDL	BDL	BDL	BDL	BDL	0.050
Benzo(ghi)perylene	BDL	BDL	BDL	BDL	BDL	BDL	0.050
Benzo(a)pyrene	BDL	BDL	BDL	BDL	BDL	BDL	0.050
Chrysene	BDL	BDL	0.141	BDL	BDL	BDL	0.050
Dibenzo(ah)anthracene	BDL	BDL	BDL	BDL	BDL	BDL	0.050
Fluoranthene	BDL	BDL	0.426	BDL	BDL	BDL	0.050
Fluorene	BDL	BDL	0.103	BDL	BDL	BDL	0.050
Indeno(1,2,3-cd)pyrene	BDL	BDL	BDL	BDL	BDL	BDL	0.050
Naphthalene	BDL	BDL	0.525	BDL	BDL	BDL	0.050
Phenanthrene	BDL	BDL	0.375	BDL	BDL	BDL	0.050
Pyrene	BDL	BDL	0.473	BDL	BDL	BDL	0.050

BDL = Below Detection Limit

Detection Limit is Practical Quantitation Limit

All results expressed as PPM (mg/kg)

Sutherland

Environmental Company, Inc.

2515 5th Avenue South
Birmingham, AL 35233
205-581-9500



Client:	Bullock Environmental, LLC	Report Date:	September 19, 2023
Attention:	Mr. Doug Bullock	Reference #	49875
Address:	4924 5th Ave. South Birmingham, AL 35222	P.O. #	verbal
		Project ID:	500 Mathis Mill Rd.

Sample Matrix:	soil	Extraction Date:	9/11/23
Date Received:	9/8/23	Analyst:	Hageman/Heard
Date Collected:	9/7/23	Date of Analysis:	9/12/23
Sample Collector:	S. Smith	Method:	EPA Method 8270C

POLYNUCLEAR AROMATIC HYDROCARBONS							
	FIELD ID	FIELD ID	FIELD ID	FIELD ID			
	SB-16	SB-16	SB-17	SB-17			
	1-5	5-6	1-5	5-6			
Polynuclear Aromatics, ppm	LAB ID	LAB ID	LAB ID	LAB ID			Detection Limit, ppm
	249181	249182	249183	249184			
Acenaphthene	BDL	BDL	BDL	BDL			0.050
Acenaphthylene	BDL	BDL	BDL	BDL			0.050
Anthracene	BDL	BDL	BDL	BDL			0.050
Benzo(a)anthracene	BDL	BDL	BDL	BDL			0.050
Benzo(b)fluoranthene	BDL	BDL	BDL	BDL			0.050
Benzo(k)fluoranthene	BDL	BDL	BDL	BDL			0.050
Benzo(ghi)perylene	BDL	BDL	BDL	BDL			0.050
Benzo(a)pyrene	BDL	BDL	BDL	BDL			0.050
Chrysene	BDL	BDL	BDL	BDL			0.050
Dibenzo(ah)anthracene	BDL	BDL	BDL	BDL			0.050
Fluoranthene	BDL	BDL	0.177	BDL			0.050
Fluorene	BDL	BDL	BDL	BDL			0.050
Indeno(1,2,3-cd)pyrene	BDL	BDL	BDL	BDL			0.050
Naphthalene	BDL	BDL	0.107	BDL			0.050
Phenanthrene	BDL	BDL	0.069	BDL			0.050
Pyrene	BDL	BDL	0.191	BDL			0.050

BDL = Below Detection Limit
Detection Limit is Practical Quantitation Limit
All results expressed as PPM (mg/kg)

ma / QAQC

EPA Laboratory ID AL01084

Respectfully submitted,

Kevin Doriety

Kevin Doriety
Analytical Chemist

Sutherland

Environmental Company, Inc.

2515 5th Avenue South
Birmingham, AL 35233
205-581-9500



Client:	Bullock Environmental, LLC	Report Date:	September 19, 2023
Attention:	Mr. Doug Bullock	Reference #	49875
Address:	4924 5th Ave. South Birmingham, AL 35222	P.O. #	verbal
		Project ID:	500 Mathis Mill Rd.

Sample Matrix:	soil	Extraction Date:	9/12/23
Date Received:	9/8/23	Analyst:	Hageman/Heard
Date Collected:	9/7/23	Date of Analysis:	9/14/23
Sample Collector:	S. Smith	Method:	<i>EPA Method 8270/8082A</i>

POLYCHLORINATED BIPHENYLS							
	FIELD ID	FIELD ID	FIELD ID	FIELD ID	FIELD ID	FIELD ID	
	SB-8 1-4	SB-9 1-5	SB-10 1-5	SB-10 5-7	SB-11 1-4.5	SB-12 1-5	
PCB-Aroclors, ppm	LAB ID	LAB ID	LAB ID	LAB ID	LAB ID	LAB ID	Detection Limit, ppm
	249169	249170	249171	249172	249173	249174	
Aroclor 1016	1.9	BDL	BDL	BDL	BDL	BDL	0.1
Aroclor 1221	BDL	BDL	BDL	BDL	BDL	BDL	0.1
Aroclor 1232	BDL	BDL	BDL	BDL	BDL	BDL	0.1
Aroclor 1242	BDL	BDL	BDL	BDL	BDL	BDL	0.1
Aroclor 1248	4.2	BDL	BDL	BDL	BDL	BDL	0.1
Aroclor 1254	2.1	BDL	BDL	BDL	BDL	BDL	0.1
Aroclor 1260	BDL	BDL	BDL	BDL	BDL	BDL	0.1

N/A = Not Available

BDL = Below Detection Limit

D.L. = Detection Limit, Practical

All results expressed as PPM

Sutherland

Environmental Company, Inc.

2515 5th Avenue South
 Birmingham, AL 35233
 205-581-9500



Client:	Bullock Environmental, LLC	Report Date:	September 19, 2023
Attention:	Mr. Doug Bullock	Reference #	49875
Address:	4924 5th Ave. South Birmingham, AL 35222	P.O. #	verbal
		Project ID:	500 Mathis Mill Rd.

Sample Matrix:	soil	Extraction Date:	9/12/23
Date Received:	9/8/23	Analyst:	Hageman/Heard
Date Collected:	9/7/23	Date of Analysis:	9/14/23
Sample Collector:	S. Smith	Method:	<i>EPA Method 8270/8082A</i>

POLYCHLORINATED BIPHENYLS							
	FIELD ID	FIELD ID	FIELD ID	FIELD ID	FIELD ID	FIELD ID	
	SB-12 5-7	SB-13 1-5	SB-14 1-5	SB-14 5-8.5	SB-15 1-5	SB-15 5-7	
PCB-Aroclors, ppm	LAB ID	LAB ID	LAB ID	LAB ID	LAB ID	LAB ID	Detection Limit, ppm
	249175	249176	249177	249178	249179	249180	
Aroclor 1016	BDL	BDL	0.5	BDL	BDL	BDL	0.1
Aroclor 1221	BDL	BDL	BDL	BDL	BDL	BDL	0.1
Aroclor 1232	BDL	BDL	BDL	BDL	BDL	BDL	0.1
Aroclor 1242	BDL	BDL	BDL	BDL	BDL	BDL	0.1
Aroclor 1248	BDL	BDL	0.4	BDL	BDL	BDL	0.1
Aroclor 1254	BDL	BDL	BDL	BDL	BDL	BDL	0.1
Aroclor 1260	BDL	BDL	BDL	BDL	BDL	BDL	0.1

N/A = Not Available
 BDL = Below Detection Limit
 D.L. = Detection Limit, Practical
 All results expressed as PPM

Sutherland

Environmental Company, Inc.

2515 5th Avenue South
Birmingham, AL 35233
205-581-9500



Client: Bullock Environmental, LLC	Report Date: September 19, 2023
Attention: Mr. Doug Bullock	Reference # 49875
Address: 4924 5th Ave. South Birmingham, AL 35222	P.O. # verbal Project ID: 500 Mathis Mill Rd.

Sample Matrix: soil	Extraction Date: 9/12/23
Date Received: 9/8/23	Analyst: Hageman/Heard
Date Collected: 9/7/23	Date of Analysis: 9/14/23
Sample Collector: S. Smith	Method: EPA Method 8270/8082A

POLYCHLORINATED BIPHENYLS						
	FIELD ID	FIELD ID	FIELD ID	FIELD ID		
	SB-16 1-5	SB-16 5-6	SB-17 1-5	SB-17 5-6		
PCB-Aroclors, ppm	LAB ID	LAB ID	LAB ID	LAB ID		Detection Limit, ppm
	249181	249182	249183	249184		
Aroclor 1016	BDL	BDL	BDL	BDL		0.1
Aroclor 1221	BDL	BDL	BDL	BDL		0.1
Aroclor 1232	BDL	BDL	BDL	BDL		0.1
Aroclor 1242	BDL	BDL	BDL	BDL		0.1
Aroclor 1248	BDL	BDL	BDL	BDL		0.1
Aroclor 1254	BDL	BDL	BDL	BDL		0.1
Aroclor 1260	BDL	BDL	BDL	BDL		0.1

N/A = Not Available
BDL = Below Detection Limit
D.L. = Detection Limit, Practical
All results expressed as PPM

 / QAQC

EPA Laboratory ID AL01084

Respectfully submitted,

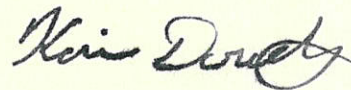

Kevin Doriety
Analytical Chemist

Sutherland

Environmental Company, Inc.

2515 5th Avenue South
Birmingham, AL 35233
205-581-9500



Client:	Bullock Environmental, LLC	Report Date:	September 19, 2023
Attention:	Mr. Doug Bullock	Reference #	49875
Address:	4924 5th Ave. South Birmingham, AL 35222	P.O. #	verbal
		Project ID:	500 Mathis Mill Rd.

Sample Matrix:	soil	Analytical	
Date Received:	9/8/23	Analyst:	Kevin Doriety
Date Collected:	9/7/23	Date of Analysis:	9/5/23
Sample Collector:	S. Smith	Method:	EPA Method 6020B

METALLIC ANALYTES

	FIELD ID	FIELD ID	FIELD ID	FIELD ID	FIELD ID	FIELD ID	
	SB-8 1-4	SB-9 1-5	SB-10 1-5	SB-10 5-7	SB-11 1-4.5	SB-12 1-5	
Analyte, mg/Kg as Total	LAB ID	LAB ID	LAB ID	LAB ID	LAB ID	LAB ID	Detection Limit,mg/Kg
Arsenic	BDL	BDL	BDL	BDL	BDL	BDL	1.0
Cadmium	BDL	BDL	BDL	BDL	BDL	BDL	1.0
Chromium	81	17	BDL	12	BDL	BDL	1.0
Lead	929	BDL	BDL	BDL	BDL	BDL	1.0
	FIELD ID	FIELD ID	FIELD ID	FIELD ID	FIELD ID	FIELD ID	
	SB-12 5-7	SB-13 1-5	SB-14 1-5	SB-14 5-8.5	SB-15 1-5	SB-15 5-7	
Analyte, mg/Kg as Total	LAB ID	LAB ID	LAB ID	LAB ID	LAB ID	LAB ID	Detection Limit,mg/Kg
Arsenic	BDL	BDL	BDL	BDL	BDL	BDL	1.0
Cadmium	BDL	BDL	BDL	BDL	BDL	BDL	1.0
Chromium	16	BDL	21	BDL	16	30	1.0
Lead	BDL	11	127	41	54	BDL	1.0

BDL = Below Detection Limit
Detection Limit is Reporting Limit
All results expressed as PPM mg/Kg of total analyte

Sutherland

Environmental Company, Inc.

2515 5th Avenue South
Birmingham, AL 35233
205-581-9500



Client: Bullock Environmental, LLC	Report Date: September 19, 2023
Attention: Mr. Doug Bullock	Reference # 49875
Address: 4924 5th Ave. South Birmingham, AL 35222	P.O. # verbal Project ID: 500 Mathis Mill Rd.

Sample Matrix: soil	Analytical
Date Received: 9/8/23	Analyst: Kevin Doriety
Date Collected: 9/7/23	Date of Analysis: 9/5-13/23
Sample Collector: S. Smith	Method: EPA Method 6020B

METALLIC ANALYTES

	FIELD ID	FIELD ID	FIELD ID	FIELD ID	FIELD ID	FIELD ID	
	SB-16 1-5	SB-16 5-6	SB-17 1-5	SB-17 5-6	BG-1	BG-2	
Analyte, mg/Kg as Total	LAB ID	LAB ID	LAB ID	LAB ID	LAB ID	LAB ID	Detection Limit,mg/Kg
Arsenic	BDL	BDL	BDL	BDL	BDL	BDL	1.0
Cadmium	BDL	BDL	18	BDL			1.0
Chromium	16	BDL	73	15			1.0
Lead	BDL	BDL	2,490	24			1.0
	FIELD ID	FIELD ID					
	BG-3	BG-4					
Analyte, mg/Kg as Total	LAB ID	LAB ID					Detection Limit,mg/Kg
Arsenic	249187	249188					1.0

BDL = Below Detection Limit
Detection Limit is Reporting Limit
All results expressed as PPM mg/Kg of total analyte

Respectfully submitted,

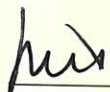
 / QAQC

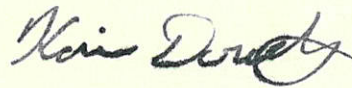

EPA Laboratory ID AL01084

Kevin Doriety
Analytical Chemist

Sutherland

Environmental Company, Inc.

2515 5th Avenue South
Birmingham, AL 35233
205-581-9500



Client:	Bullock Environmental, LLC	Report Date:	September 19, 2023
Attention:	Mr. Doug Bullock	Reference #	49875
Address:	4924 5th Ave. South Birmingham, AL 35222	P.O. #	verbal
		Project ID:	500 Mathis Mill Rd.

Sample Matrix:	soil	Analytical	
Date Received:	9/8/23	Analyst:	CRR
Date Collected:	9/7/23	Date of Analysis:	9/19/23
Sample Collector:	S. Smith	Method:	SW 846 Method 3060A/7196A

INORGANICS							
	FIELD ID						
	SB-8 1-4						
	LAB ID						
Inorganics	249169						Detection Limit, mg/Kg
Hexavalent Chromium	2.1						1.0

BDL = Below Detection Limit
Detection Limit is Method Detection Limit
All results expressed as ppm (mg/Kg) of analyte

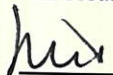
 / QAQC

EPA Laboratory ID AL01084

Respectfully submitted,



Kevin Doriety
Analytical Chemist

Sutherland Environmental Read and Review Checklist

1. Is the client and the sample collector(s) accurately noted on report?	<input type="checkbox"/> NO	<input checked="" type="checkbox"/> YES	<input type="checkbox"/> NO	<input checked="" type="checkbox"/> YES
2. Do all dates match the COC on the report?	<input type="checkbox"/> NO	<input checked="" type="checkbox"/> YES	<input type="checkbox"/> NO	<input checked="" type="checkbox"/> YES
3. Is the purchase order ID (PO) and project ID accurately noted on report?	<input type="checkbox"/> NO	<input checked="" type="checkbox"/> YES	<input type="checkbox"/> NO	<input checked="" type="checkbox"/> YES
4. Are all methods and method references correct on report?	<input type="checkbox"/> NO	<input checked="" type="checkbox"/> YES	<input type="checkbox"/> NO	<input checked="" type="checkbox"/> YES
5. Do the Field ID(s) and the Lab ID(s) correspond to the COC?	<input type="checkbox"/> NO	<input checked="" type="checkbox"/> YES	<input type="checkbox"/> NO	<input checked="" type="checkbox"/> YES
6. Is the report formatted correctly?	<input type="checkbox"/> NO	<input checked="" type="checkbox"/> YES	<input type="checkbox"/> NO	<input checked="" type="checkbox"/> YES
7. Does the following information on report correspond to the printout information from the analytical instrumentation:				
Sample Matrix	<input type="checkbox"/> NO	<input checked="" type="checkbox"/> YES	<input type="checkbox"/> NO	<input checked="" type="checkbox"/> YES
Analyst	<input type="checkbox"/> NO	<input checked="" type="checkbox"/> YES	<input type="checkbox"/> NO	<input checked="" type="checkbox"/> YES
Analysis Date/Time	<input type="checkbox"/> NO	<input checked="" type="checkbox"/> YES	<input type="checkbox"/> NO	<input checked="" type="checkbox"/> YES
Analyte concentration	<input checked="" type="checkbox"/> NO	<input checked="" type="checkbox"/> YES	<input checked="" type="checkbox"/> NO	<input checked="" type="checkbox"/> YES
Units	<input type="checkbox"/> NO	<input checked="" type="checkbox"/> YES	<input type="checkbox"/> NO	<input checked="" type="checkbox"/> YES
Dilution Factors/Conversions	<input type="checkbox"/> NO	<input checked="" type="checkbox"/> YES	<input type="checkbox"/> NO	<input checked="" type="checkbox"/> YES
Detection/Reporting/Quant. Limits	<input type="checkbox"/> NO	<input checked="" type="checkbox"/> YES	<input type="checkbox"/> NO	<input checked="" type="checkbox"/> YES
QC Reviewed:	<input checked="" type="checkbox"/> YES		<input checked="" type="checkbox"/> YES	
Initial*:	<u> MJH </u>		<u> KH </u>	
* MJH = Michael Heard, KD = Kevin Doriety, MSH = Matt Hageman, KH = Kelly Hester				
PDF: <u> BULLOCK </u>				
Notes: <u> PROMISED 9/20 </u>	Invoice # <u> 49875 </u>			
Sutherland Environmental Co., Inc.				

Sutherland Environmental Company Inc.

Sample Check-in Form

Date Received: 9/8/23 Invoice # 49875
Method of Delivery: hand Client: BULLOCK

1. Did any containers arrive broken?

YES	<input checked="" type="checkbox"/>	NO
-----	-------------------------------------	----

* If so, please state field ID with analysis of broken sample(s) _____

2. Were cooler(s) sealed upon arrival?

<input checked="" type="checkbox"/>	YES	NO	NA
-------------------------------------	-----	----	----

3. Were the samples received at the proper temperature (4°C +/- 2°C)?

<input checked="" type="checkbox"/>	YES	NO	NA
-------------------------------------	-----	----	----

4. Did a chain of custody accompany the samples?

<input checked="" type="checkbox"/>	YES	NO
-------------------------------------	-----	----

* Was it properly filled out?

<input checked="" type="checkbox"/>	YES	NO
-------------------------------------	-----	----

5. Were correct containers used for the analysis requested?

<input checked="" type="checkbox"/>	YES	NO
-------------------------------------	-----	----

6. Were all containers properly preserved?

<input checked="" type="checkbox"/>	YES	NO	NA
-------------------------------------	-----	----	----

7. Were all water samples received at the proper pH?

YES	NO	<input checked="" type="checkbox"/>	NA
-----	----	-------------------------------------	----

8. If VOA vials were present, was there any head space?

YES	NO	<input checked="" type="checkbox"/>	NA
-----	----	-------------------------------------	----

* If so, please state field ID of deficient sample(s): _____

9. Were all containers properly labeled and match chain of custody?

<input checked="" type="checkbox"/>	YES	NO
-------------------------------------	-----	----

10. Did containers arrive within holding time of analysis?

<input checked="" type="checkbox"/>	YES	NO
-------------------------------------	-----	----

* If not, please state field ID and analysis of sample(s) out of holding time: _____

11. Was client informed of any/all deficiencies in sample check-in?

YES	NO	<input checked="" type="checkbox"/>	NA
-----	----	-------------------------------------	----

12. Were any samples rejected?

YES	<input checked="" type="checkbox"/>	NO
-----	-------------------------------------	----

* If so, please state field ID of rejected sample(s): _____

Sample Custodian (signed): M.W.

APPENDIX D
SOIL MANAGEMENT PLAN





bullock environmental, llc

4924 5th avenue south, birmingham, alabama 35222

t 205.876.1715 f 205.443.9413

January 10, 2024

Subject: **Description of Work and Soil Management Plan
Former Salvage & Recycling Facility
500 Mathis Mill Road
Albertville, Marshall County, Alabama
Bullock Environmental, LLC Project #: 23-S&LP01**

Bullock Environmental, LLC (Bullock) submits the following Soil Management Plan for the above-referenced Site to address management of material, if any is generated, during potential grading or excavation activities.

As summarized in the Voluntary Cleanup Plan, the primary chemicals of concern (COCs) in onsite soil are arsenic, cadmium, lead, and certain polychlorinated biphenyl aroclors. As the some soil containing the compounds concentrations is intended to remain onsite and be covered with asphalt, concrete, or other applicable ground cover material, this plan provides the framework for other soil managed during onsite grading and preparation tasks to mitigate or altogether eliminate exposure to workers on the property and nearby commercial/industrial receptors.

Considering the anticipated commercial/industrial use of the Site and the results summarized in previous reports, there appears to be no viable risk through applicable exposure pathways (i.e., surficial soil, sub-surface soil, groundwater, and vapor intrusion) to future occupants of the Site. The following Soil Management Plan has been prepared to address handling and management of materials disturbed during future redevelopment efforts at the property.

Handling

Bullock recommends that onsite personnel don Level D personal protective equipment (PPE) to minimize contact with potentially affected media (to include particulate dusk masks or similar protective measures). Beyond the standard PPE required for construction sites (hard hats, safety glasses, steel-toed boots, etc.), workers who handle the soil should do so with protective gloves, including but not limited to standard work gloves or impermeable material such as latex or nitrile. To minimize potential dispersion of particulates, field personnel should have on hand a water truck to maintain adequate moisture on the ground surface to mitigate fugitive dust.

Management

During grading and excavation activities, field personnel should manage this material on the Site. No soil should be removed from the Site without first conducting an adequate waste characterization to ensure it is handled and disposed in accordance with applicable state and federal regulations. If future development requires the removal of soil from the Site, the contractor shall contact S&L Properties Albertville, LLC, who will then engage their representatives to oversee the management and disposal of this material. For soil managed or staged for longterm storage on the Site, Bullock recommends that this material be transferred to a pre-designated area where it will be graded and seeded to minimize potential sediment runoff.

In addition (and if applicable), field personnel will manage all disturbed areas onsite in accordance with the requirements set forth in the construction stormwater permit, and related Best Management Practices (BMPs) Plan, to be obtained from the Alabama Department of Environmental Management (ADEM) in advance of any land disturbance to exceed one acre. For soils accumulated in the pre-designated area of the Site, field personnel shall incorporate appropriate controls (i.e., silt fencing, hay bales, or other mitigation measures) to reduce or eliminate sediment runoff into Waters of the State.

Waste Management & Characterization

If waste is generated which is required to be transferred offsite, S&L Properties Albertville, LLC representatives will implement appropriate measures to segregate and properly manage potentially affected media, if encountered, during future grading and/or excavation activities. Such materials will be handled and managed in accordance with ADEM Division 13 and Division 14 regulations.

Waste material (if any) generated during such grading or excavation activities will be characterized and staged in accordance with ADEM Administrative Code 335-14-2 for waste determination requirements. More specifically, the waste will be characterized in 20-cubic yard (yd³) increments (representative, composite samples) with ten 20-yd³ composite samples consolidated to represent a 200-yd³ volume (should such a volume be generated). These waste characterization samples will be submitted for laboratory analysis of applicable COCs (i.e., metals or other applicable constituents as encountered) according to appropriate Environmental Protection Agency (EPA) Methods. If COCs are present (in total concentration) at levels exceeding 20 times the Toxicity Characteristic Leaching Procedure (TCLP) threshold, S&L Properties Albertville, LLC representatives will instruct the laboratory to conduct a TCLP analysis for that (or those) specific constituent(s) to confirm its character as non-hazardous or hazardous waste.

Representative sampling and analysis of the waste will be conducted to determine whether it exhibits one of the characteristics found at ADEM Admin. Code r. 335-14-2-.03. A “representative sample” is a sample of a universe that can be expected to exhibit the average properties of the universe. A representative sample is required to properly characterize a waste stream using sampling and analysis.

Following generation, S&L Properties Albertville, LLC representatives will stage the waste material on polyethylene sheeting in a designated area on the Site and cover the material with polyethylene to mitigate potential runoff. The stockpiles will be staged in 200-yd³ volumes (i.e, ten separate stockpiles of waste containing 20 yd³ each).

Upon characterization of the generated waste (should such waste be generated), S&L Properties Albertville, LLC will complete and submit ADEM Form 300 for review and approval by the Solid Waste Branch and dispose of such waste in accordance with the requirements set forth in an approved solid waste profile.



Finally, ADEM personnel will be contacted before the commencement of earth work on the property. If you have any questions about this Soil Management Plan, please call us at (205) 876-1715.

Sincerely,

BULLOCK ENVIRONMENTAL, LLC

A handwritten signature in blue ink, appearing to read "Douglas A. Bullock". The signature is fluid and cursive, with the first name being the most prominent.

Douglas A. Bullock
Principal

