

VISIBLE EMISSIONS CERTIFICATION PROGRAM

FALL 2024

Program Information

The Visible Emissions Certification Program consists of two "smoke schools" annually. These schools, which are conducted in April and October, are open to regulatory personnel, consultants, and members of the regulated community. The purpose of the program is to certify the participant's ability to meet federal requirements for making visible emissions determinations. The online lecture session consists of approximately two hours of presentations followed by an online exam. The in-person field session consists of two days of field training and testing. The lecture session is required for those certifying for the first time and once every three years thereafter. Field certification is valid for six months.

For more information, visit our website:

<https://adem.alabama.gov/programs/air/visibleEmissions.cnt>

Fall Smoke School Notification

The ADEM Visible Emissions Certification Program will conduct a certification session during April of 2024. The dates for the Fall Smoke School are as follows:

Event	Date	Location	Time
Lecture	September 7, 2024	Online	At your own pace
Field Day 1 & 2	October 8,-9 2024	Dean Fain Park 8700 Minnie Brown Road Montgomery, Alabama	Sign-in- 7:30AM Examination: 8:00AM
Contingency Day* only for weather delays	October 10, 2024	Dean Fain Park	Sign-in- 7:30AM Examination: 8:00AM

VISIBLE EMISSIONS CERTIFICATION PROGRAM

FALL 2024

Registration

Registration for the Fall Smoke School begins on July 29, 2024, and closes on September 27, 2024. Registrations received after September 27 will be subject to a late fee, in addition to the registration fee. Registration may be accomplished by:

1. Registering online via credit card and/or e-check. Please visit and follow the directions listed on our registration website:
https://www.alabamainteractive.org/adem_smoke/welcome.action
2. Completing the form at the end of this document and submitting it along with a check to the ADEM by the deadline.
 - Please make checks or money orders payable to the Alabama Department of Environmental Management.
 - Please mail applications to:
Alabama Department of Environmental Management
ATTN: Air Division- Visible Emissions Program
PO Box 301463
Montgomery, Alabama 36130-1463
 - Registration forms will not be processed without full payment.
 - Faxed applications will not be processed.
3. On-site registration (additional fees required)

Fees

Fees for the Fall Smoke School session are as follows:

Event	Fees	Open Date- Close Date
Lecture with Field	\$360.00	July 29, 2024- September 27, 2024
Field Only	\$290.00	July 29, 2024- September 27, 2024
Late Fee	\$100.00	September 28, 2024- October 4, 2024
Onsite Registration Fee	\$50.00	October 8, 2024- October 9, 2024

VISIBLE EMISSIONS CERTIFICATION PROGRAM

FALL 2024

General registration for lecture and field will be available from **July 29, 2024 through September 27, 2024**, via mail-in check/money order and online card payments. (Please visit the registration section above for payment instructions.)

To avoid late fees when paying with a check, mail-in applications must be postmarked by the close of business on **September 27, 2024**. Participants registering after this date will be subject to late fees in addition to their general registration fee. Late payments must be made online prior to **October 4, 2024**. Participants that register onsite will be subject to the late fee, the onsite registration fee, and the general registration fee.

Federal, State, and City **Environmental Regulatory Personnel** are exempt from fees. Please contact Anna Gardner if you believe you fall within this category.

NOTE: ALL FEES ARE NONREFUNDABLE. However, you may roll payments over by 1 school, if necessary.

Online Classroom Information

The lecture session is required for those certifying for the first time and once every three years thereafter. The online classroom consists of seven pre-recorded lectures, each followed by a short quiz. There will be a PDF booklet within the course that may be printed and used during the quizzes, if needed. Students must have a 72% average or higher in order to pass the course and move to the field examination.

A link to the online classroom will be sent via email* on **September 16, 2024**. The course will be open from **September 16, 2024- September 27, 2024**. Students may review the online lectures any time during this allotted time frame. The average class time is 1-2 hours.

*When registering, please ensure that your email address is spelled correctly. If you do not have access to the email that is listed during registration, please list an address that you have access to.

*If you are an individual who registers more than one person (i.e., secretarial staff, supervisor, team lead) and list your personal email for other individuals within your group (i.e., yourself and your three co-workers), you will receive the online lecture invitation for everyone who has your email listed in their contact information during registration. Be sure that you are capable of forwarding these emails and/or list personal emails for each individual that you register.

Field Examination Information

The field examination will be held on October 8-9, 2024, at Dean Fain Park located at 8700 Minnie Brown Road in Montgomery, Alabama. The field exam will be conducted on the open fields located adjacent to the softball fields.

Students with a valid VE certification card must bring them to the course. If you lost your certification card, please contact Anna Gardner for a new one. New students will be given a certification card upon passing their field exam.

Students may want to bring:

- A lawn chair
- Sun protection/hat
- Weather appropriate clothing
- Clipboard, ruler, and ball-point pens

Although unlikely, a third field day may be held on October 10, 2024, as a weather make-up day in the instance that day one or two resulted in extreme weather. In this case, an email notification will be sent out to the registrants with additional information. During a normal smoke school, there will be no field exam on this third day. Please do not plan to attend the weather make-up day (October 10, 2024) unless notified via email by VE staff.

If you have a disability that might require special materials, services, or assistance, or if any further information is needed, please notify Anna Gardner.

Maps and hotel locations

The online lecture can be taken on any computer or phone with an internet connection.

The field exam will be held at Dean Fain Park that is located at 8700 Minnie Brown Road in Montgomery Alabama. Dean Fain Park is located in the Eastchase shopping center off of Eastchase parkway. See page 7 for directions.

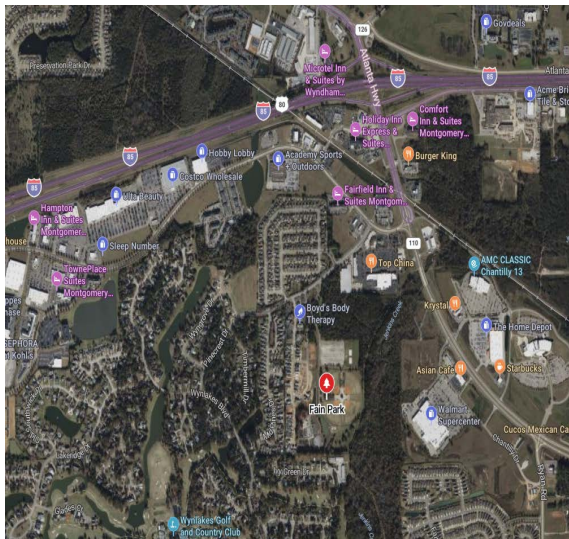
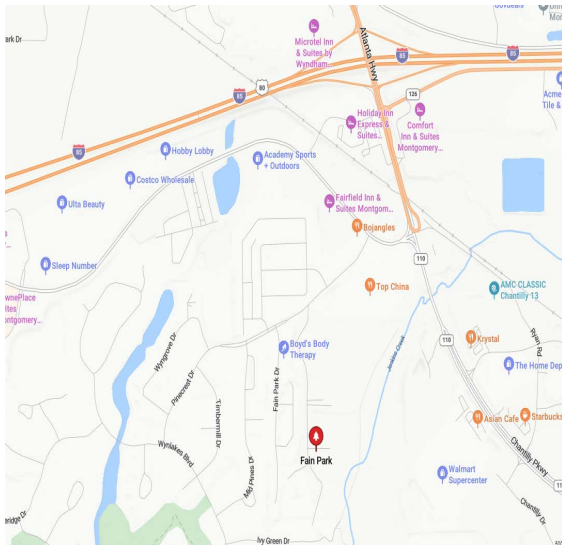

Restrooms are located within the concessions building in the softball field complex directly across from the exam location Please see attached photo for restroom location (circled in blue.)



Contact Information

Anna Gardner- Visible Emissions Coordinator

(334) 270-5699/ (334) 399-8275

anna.gardner@adem.alabama.gov

Brandy Tiblier- Continuous Emission Monitoring Unit, Chief

(334) 270-5625

btiblier@adem.alabama.gov

Mark Davidson- Emissions Measurement Section, Chief

(334) 270-5680

smdavidson@adem.alabama.gov

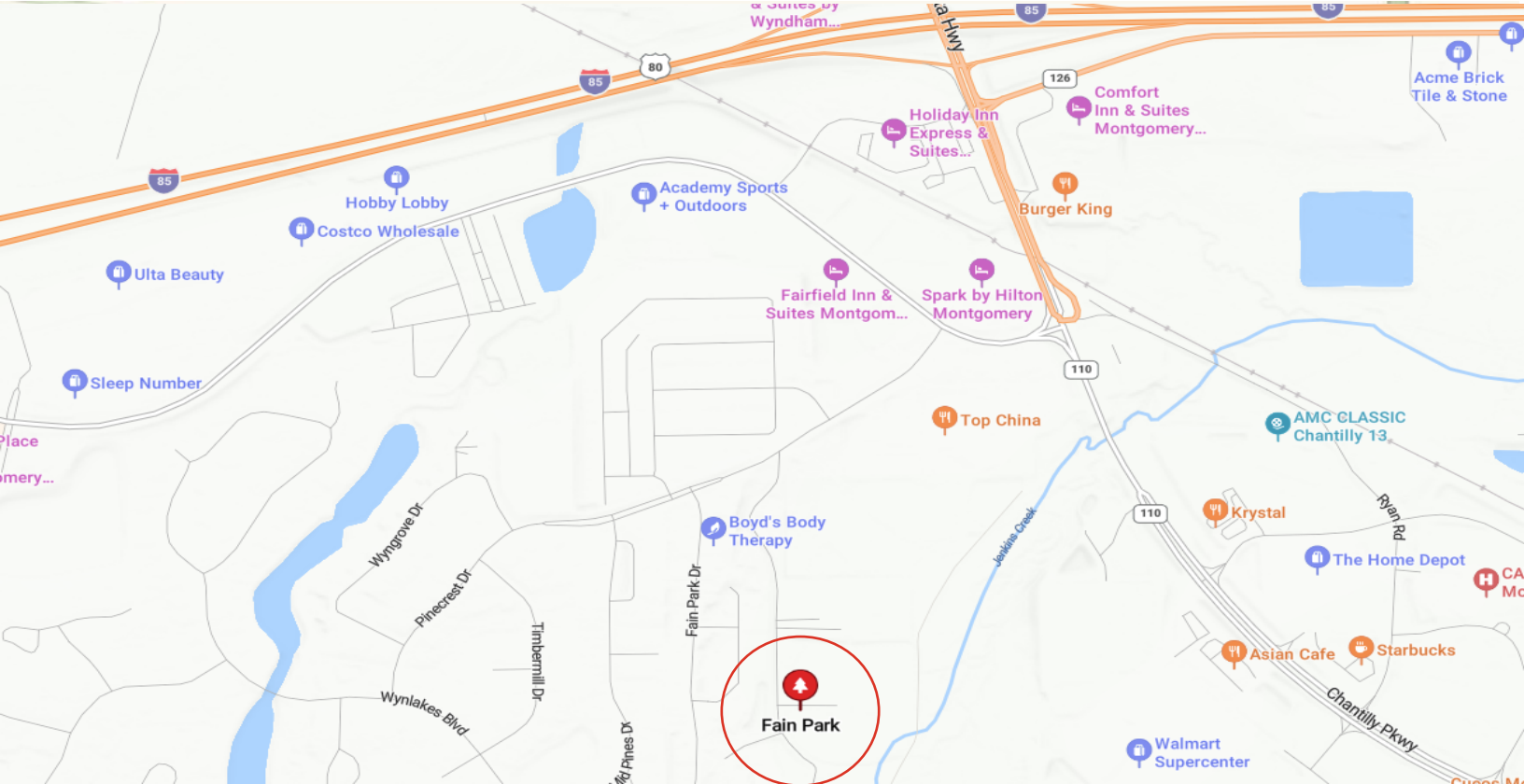

Dean Fain Park

8700 MINNIE BROWN ROAD
MONTGOMERY AL 36117

VEP FIELD EXAM DIRECTIONS

From Birmingham / Mobile:

- Take I-65 towards Montgomery
- Take Exit 171 and merge onto I-85 North towards Atlanta
- Take Exit 11 onto Chantilly Parkway and keep right
- Turn Right onto Eastchase Parkway
- Turn Left onto Minnie Brown Road
- Take a Left into the park entrance

From Atlanta:

- Take I-85 towards Montgomery
- Take Exit 11 onto Chantilly Parkway and turn left
- Turn Right onto Eastchase Parkway
- Turn Left onto Minnie Brown Road
- Take a Left into the park entrance

From AL-231 (from the North)

- Take 231S to Montgomery
- Take eastern bypass to I-85
- Take the ramp onto I-85 North towards Atlanta
- Take Exit 11 onto Chantilly Parkway and keep right
- Turn Right onto Eastchase Parkway
- Turn Left onto Minnie Brown Road
- Take a Left into the park entrance

From AL-231 (from the South)

- Take 231N to Montgomery
- Make a Right onto Taylor Road (AL-271)
- Drive several miles then turn right onto Eastchase Parkway (Eastchase Main Entrance)
- Turn Right onto Minnie Brown Road
- Take a Left into the park entrance