Construction Stormwater Priority Construction Sites

Based on the 2012 303(d) List

ADEM
Alabama Department of Environmental Management
adem.alabama.gov

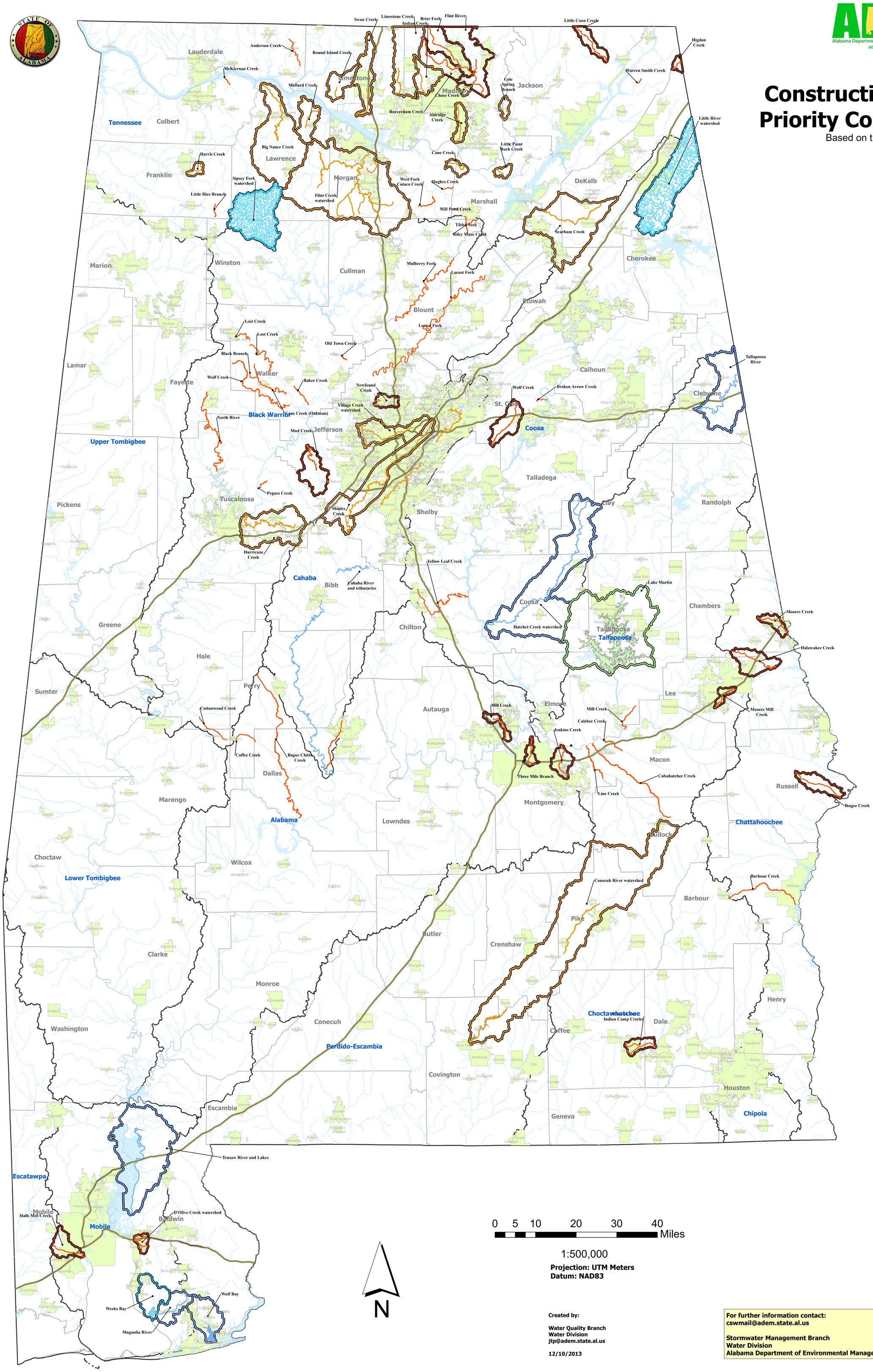

Created by:

Water Quality Branch
Water Division
jtp@adem.state.al.us

12/10/2013

For further information contact:
cswmail@adem.state.al.us

Stormwater Management Branch
Water Division
Alabama Department of Environmental Management