

LANCE R. LEFLEUR
DIRECTOR



KAY IVEY
GOVERNOR

Alabama Department of Environmental Management
adem.alabama.gov

1400 Coliseum Blvd. 36110-2400 ■ Post Office Box 301463
Montgomery, Alabama 36130-1463
(334) 271-7700 ■ FAX (334) 271-7950

July 14, 2021

Bill Johnson
Chief Compliance Officer
Justice Coal of Alabama, LLC
302 South Jefferson Street
Roanoke, VA 24011

RE: Draft Permit
Crane Central Mine
NPDES Permit No. AL0080071
Jackson County (071)

Dear Mr. Johnson:

Transmitted herein is a draft of the above referenced permit. Please review the enclosed draft permit carefully. If previously permitted, the draft may contain additions/revisions to the language in your current permit. Please submit any comments on the draft permit to the Department within 30 days from the date of receipt of this letter.

Since the Department has made a tentative decision to issue the above referenced permit, ADEM Admin. Code r. 335-6-6-.21 requires a public notice of the draft permit followed by a period of at least 30 days for public comment before the permit can be issued. The United States Environmental Protection Agency will also receive the draft permit for review during the 30-day public comment period.

Any mining, processing, construction, land disturbance, or other regulated activity proposed to be authorized by this draft permit is prohibited prior to the effective date of the formal permit. Any mining or processing activity within the drainage basin associated with each permitted outfall which is conducted prior to Departmental receipt of certification from a professional engineer licensed to practice in the State of Alabama, that the Pollution Abatement/Prevention Plan was implemented according to the design plan, or notification from the Alabama Surface Mining Commission that the sediment control structures have been certified, is prohibited.

Please be aware that Part I.D of your permit requires that you apply for participation in the Department's web-based Electronic Environmental (E2) Reporting System Program for submittal of DMRs upon issuance of this permit unless valid justification as to why you cannot participate is submitted in writing. The E2 Program allows ADEM to electronically validate, acknowledge receipt, and upload data to the state's central wastewater database. This improves the accuracy of reported compliance data and reduces costs to both the regulated community and ADEM. The Permittee Participation Package may be downloaded online at <https://e2.adem.alabama.gov/npdes> or you may obtain a hard copy by submitting a written request or by emailing c2admin@adem.alabama.gov.

Should you have any questions concerning this matter, please contact Clint Dear by email at clint.dear@adem.alabama.gov or by phone at (334) 274-4238.

Sincerely,

Catherine A. McNeill, Chief
Mining and Natural Resource Section
Stormwater Management Branch
Water Division

CAM/cdd File: DPER/37605

Enclosure

cc: Clint Dear, ADEM
Environmental Protection Agency Region IV
Alabama Department of Conservation and Natural Resources
U.S. Fish and Wildlife Service
Alabama Historical Commission
Advisory Council on Historic Preservation
Alabama Surface Mining Commission

Birmingham Branch
110 Vulcan Road
Birmingham, AL 35209-4702
(205) 942-6168
(205) 941-1603 (FAX)

Decatur Branch
2715 Sandlin Road, S.W.
Decatur, AL 35603-1333
(256) 353-1713
(256) 340-9359 (FAX)



Mobile Branch
2204 Perimeter Road
Mobile, AL 36615-1131
(251) 450-3400
(251) 479-2593 (FAX)

Mobile-Coastal
3664 Dauphin Street, Suite B
Mobile, AL 36608
(251) 304-1176
(251) 304-1189 (FAX)



NATIONAL POLLUTANT DISCHARGE ELIMINATION SYSTEM INDIVIDUAL PERMIT

PERMITTEE: Justice Coal of Alabama, LLC
302 South Jefferson Street
Roanoke, VA 24011

FACILITY LOCATION: Crane Central Mine
County Road 693
Flat Rock, AL 35966
Jackson County
T3S, R8E, S25
T3S, R9E, S30

PERMIT NUMBER: AL0080071

DSN RECEIVING STREAM

001-1 Unnamed tributary to Long Island Creek
003-1 Unnamed tributary to Long Island Creek
005-1 Unnamed tributary to Long Island Creek
007-1 Unnamed tributary to Long Island Creek
009-1 Long Creek
011-1 Long Creek
013-1 Unnamed tributary to Long Creek
015-1 Unnamed tributary to Long Creek
017-1 Unnamed tributary to Long Creek
019-1 Long Creek
021-1 Long Creek
023-1 Long Creek
025-1 Long Creek
027-1 Long Creek
029-1 Ladd Creek
031-1 Ladd Creek
033-1 Ladd Creek
035-1 Ladd Creek
037-1 Ladd Creek
039-1 Unnamed tributary to Ladd Creek
041-1 Unnamed tributary to Ladd Creek
043-1 Ladd Creek
045-1 Ladd Creek
047-1 Ladd Creek
049-1 Long Creek
051-1 Indian Creek
053-1 Unnamed tributary to Indian Creek

DSN RECEIVING STREAM

002-1 Unnamed tributary to Long Island Creek
004-1 Unnamed tributary to Long Island Creek
006-1 Unnamed tributary to Long Island Creek
008-1 Long Creek
010-1 Long Creek
012-1 Long Creek
014-1 Unnamed tributary to Long Creek
016-1 Unnamed tributary to Long Creek
018-1 Unnamed tributary to Long Creek
020-1 Long Creek
022-1 Long Creek
024-1 Long Creek
026-1 Long Creek
028-1 Long Creek
030-1 Ladd Creek
032-1 Ladd Creek
034-1 Ladd Creek
036-1 Ladd Creek
038-1 Ladd Creek
040-1 Ladd Creek
042-1 Ladd Creek
044-1 Ladd Creek
046-1 Ladd Creek
048-1 Long Creek
050-1 Long Creek
052-1 Indian Creek
054-1 Unnamed tributary to Indian Creek

055-1 Unnamed tributary to Indian Creek
057-1 Unnamed tributary to Indian Creek
059-1 Indian Creek
061-1 Indian Creek
063-1 Unnamed tributary to Indian Creek
065-1 Unnamed tributary to Indian Creek
067-1 Unnamed tributary to Indian Creek
069-1 Indian Creek
071-1 Unnamed tributary to Indian Creek
073-1 Long Creek
075-1 Long Creek
077-1 Long Creek
079-1 Unnamed tributary to Long Creek
081-1 Long Creek
083-1 Unnamed tributary to Long Creek
085-1 Unnamed tributary to Long Creek
087-1 Long Creek
089-1 Unnamed tributary to Long Creek
091-1 Ladd Creek
093-1 Long Creek

056-1 Unnamed tributary to Indian Creek
058-1 Unnamed tributary to Indian Creek
060-1 Indian Creek
062-1 Indian Creek
064-1 Unnamed tributary to Indian Creek
066-1 Unnamed tributary to Indian Creek
068-1 Indian Creek
070-1 Indian Creek
072-1 Long Creek
074-1 Long Creek
076-1 Long Creek
078-1 Unnamed tributary to Long Creek
080-1 Long Creek
082-1 Long Creek
084-1 Unnamed tributary to Long Creek
086-1 Unnamed tributary to Long Creek
088-1 Unnamed tributary to Long Creek
090-1 Ladd Creek
092-1 Ladd Creek

In accordance with and subject to the provisions of the Federal Water Pollution Control Act, as amended, 33 U.S.C. §§1251-1388 (the "FWPCA"), the Alabama Water Pollution Control Act, as amended, Code of Alabama 1975, §§ 22-22-1 to 22-22-14 (the "AWPCA"), the Alabama Environmental Management Act, as amended, Code of Alabama 1975, §§22-22A-1 to 22-22A-17, and rules and regulations adopted thereunder, and subject further to the terms and conditions set forth in this permit, the Permittee is hereby authorized to discharge into the above-named receiving waters.

ISSUANCE DATE:

EFFECTIVE DATE:

EXPIRATION DATE:

**** DRAFT ****

Alabama Department of Environmental Management

MINING AND NATURAL RESOURCE SECTION
NATIONAL POLLUTANT DISCHARGE ELIMINATION SYSTEM (NPDES) PERMIT

TABLE OF CONTENTS

PART I DISCHARGE LIMITATIONS, CONDITIONS, AND REQUIREMENTS

A.	DISCHARGE LIMITATIONS AND MONITORING REQUIREMENTS.....	5
1.	Active Mining Limitations and Monitoring Requirements	5
2.	Precipitation Exemption Limitations and Monitoring Requirements	6
3.	Post Mining Limitations and Monitoring Requirements.....	7
B.	REQUIREMENTS TO ACTIVATE A PROPOSED MINING OUTFALL.....	7
C.	DISCHARGE MONITORING AND RECORD KEEPING REQUIREMENTS	8
1.	Sampling Schedule and Frequency.....	8
2.	Measurement Frequency	8
3.	Monitoring Schedule.....	8
4.	Sampling Location.....	9
5.	Representative Sampling	9
6.	Test Procedures	9
7.	Recording of Results	10
8.	Routine Inspection by Permittee.....	10
9.	Records Retention and Production.....	11
10.	Monitoring Equipment and Instrumentation	11
D.	DISCHARGE REPORTING REQUIREMENTS.....	11
1.	Requirements for Reporting of Monitoring.....	11
2.	Noncompliance Notification	13
3.	Reduction, Suspension, or Termination of Monitoring and/or Reporting Requirements	14
E.	OTHER REPORTING AND NOTIFICATION REQUIREMENTS.....	15
1.	Anticipated Noncompliance.....	15
2.	Termination of Discharge.....	16
3.	Updating Information.....	16
4.	Duty to Provide Information	16
F.	SCHEDULE OF COMPLIANCE.....	16

PART II OTHER REQUIREMENTS, RESPONSIBILITIES, AND DUTIES

A.	OPERATIONAL AND MANAGEMENT REQUIREMENTS.....	17
1.	Facilities Operation and Management	17
2.	Best Management Practices (BMPs).....	17
3.	Biocide Additives.....	18
4.	Facility Identification.....	19
5.	Removed Substances	19
6.	Loss or Failure of Treatment Facilities	19
7.	Duty to Mitigate.....	19
B.	BYPASS AND UPSET.....	19
1.	Bypass.....	19
2.	Upset.....	20
C.	PERMIT CONDITIONS AND RESTRICTIONS.....	21
1.	Prohibition against Discharge from Facilities Not Certified	21
2.	Permit Modification, Suspension, Termination, and Revocation	21

3. Requirements for Metals, Cyanide, and Phenols Monitoring and Reporting.....	22
4. Automatic Expiration of Permits for New or Increased Discharges.....	22
5. Transfer of Permit.....	23
6. Groundwater	23
7. Property and Other Rights.....	24
D. RESPONSIBILITIES	24
1. Duty to Comply	24
2. Change in Discharge	24
3. Compliance with Toxic or Other Pollutant Effluent Standard or Prohibition	25
4. Compliance with Water Quality Standards and Other Provisions.....	25
5. Compliance with Statutes and Rules	25
6. Right of Entry and Inspection	26
7. Duty to Reapply or Notify of Intent to Cease Discharge.....	26

PART III ADDITIONAL REQUIREMENTS, CONDITIONS, AND LIMITATIONS

A. CIVIL AND CRIMINAL LIABILITY	27
1. Tampering.....	27
2. False Statements	27
3. Permit Enforcement.....	27
4. Relief From Liability.....	27
B. OIL AND HAZARDOUS SUBSTANCE LIABILITY.....	27
C. AVAILABILITY OF REPORTS.....	27
D. DEFINITIONS	27
E. SEVERABILITY.....	32
F. PROHIBITIONS AND ACTIVITIES NOT AUTHORIZED.....	32

PART IV SPECIAL REQUIREMENTS, RESTRICTIONS, AND LIMITATIONS

A. DISCHARGES TO IMPAIRED WATERS.....	34
B. PRECIPITATION EVENT DISCHARGE LIMITATIONS.....	34
1. Monitoring for Claims of Precipitation Event Discharge Limitation Exemption	34
2. Precipitation Event Discharge Limitation Exemption Submittal	34
3. Applicable 24-Hour Precipitation Events.....	35
4. 24-Hour Precipitation Event Greater Than a 1-Year, 24-Hour Precipitation Event, but Less Than a 10-Year, 24-Hour Precipitation Events	35
5. 24-Hour Precipitation Event Less Than or Equal to a 2-Year, 24-Hour Precipitation Event	35
6. 24-Hour Precipitation Event Greater Than a 2-Year, 24-Hour Precipitation Event, but Less Than a 10-Year, 24-Hour Precipitation Events.....	35
7. 24-Hour Precipitation Event Less Than or Equal to a 10-Year, 24-Hour Precipitation Event	35
8. 24-Hour Precipitation Event Greater Than a 10-Year, 24-Hour Precipitation Event.....	36
C. POST-MINING DISCHARGE LIMITATIONS.....	36
D. pH EXEMPTION DISCHARGE LIMITATIONS	36
E. MANGANESE EXEMPTION DISCHARGE LIMITATIONS.....	36
F. EFFLUENT TOXICITY LIMITATIONS AND BIOMONITORING REQUIREMENTS FOR ACUTE TOXICITY	37
G. EFFLUENT TOXICITY LIMITATIONS AND BIOMONITORING REQUIREMENTS FOR CHRONIC TOXICITY	41

PART I DISCHARGE LIMITATIONS, CONDITIONS, AND REQUIREMENTS

A. DISCHARGE LIMITATIONS AND MONITORING REQUIREMENTS

1. Active Mining Limitations and Monitoring Requirements

During the period beginning on the effective date of this Permit and lasting through the expiration date of this Permit, the Permittee is authorized to discharge from each point source identified on Page 1 of this Permit and described more fully in the Permittee's application, if the outfalls have been constructed and certified. Except as provided in Parts I.A.2. and 3., discharges shall be limited and monitored by the Permittee as specified below:

Parameter	Discharge Limitations			Monitoring Requirements	
	Daily Minimum	Monthly Average	Daily Maximum	Sample Type	Measurement Frequency ¹
Specific Conductance 00095	-----	Report μS/cm	Report μS/cm	Grab	2/Month
Sulfate (As S) 00154	-----	Report mg/L	Report mg/L	Grab	2/Month
pH 00400	6.0 s.u.	-----	8.5 s.u.	Grab	2/Month
pH ² 00400	6.0 s.u.	-----	10.5 s.u.	Grab	2/Month
Solids, Total Suspended 00530	-----	35.0 mg/L	70.0 mg/L	Grab	2/Month
Iron, Total (As Fe) 01045	-----	3.0 mg/L	6.0 mg/L	Grab	2/Month
Manganese, Total (As Mn) ³ 01055	-----	2.0 mg/L	4.0 mg/L	Grab	2/Month
Arsenic, Trivalent Dissolved 22680 (All outfalls except 051-1, 052-1, 059-1 through 062-1, 068-1 through 070-1)	-----	0.303 μg/L	Report μg/L	Grab	1/Month
Flow, In Conduit or Thru Treatment Plant ⁴ 50050	-----	Report MGD	Report MGD	Instantaneous	2/Month
Toxicity, Ceriodaphnia Acute ⁵ 61425	-----	-----	0 pass(0)/fail(1)	Grab	1/Quarter
Toxicity, Ceriodaphnia Chronic ⁶ 61426	-----	-----	0 pass(0)/fail(1)	Grab	1/Quarter
Toxicity, Pimephales Acute ⁵ 61427	-----	-----	0 pass(0)/fail(1)	Grab	1/Quarter
Toxicity, Pimephales Chronic ⁶ 61428	-----	-----	0 pass(0)/fail(1)	Grab	1/Quarter
Solids, Total Dissolved (TDS) 70296	-----	Report mg/L	Report mg/L	Grab	1/Quarter

¹ See Part I.C.2. for further measurement frequency requirements.

² See Part IV.D. for pH Exemption Discharge Limitations.

³ See Part IV.E. for Manganese Exemption Discharge Limitations.

⁴ Flow must be determined at the time of sample collection by direct measurement, calculation, or other method acceptable to the Department.

⁵ See Part IV.F. for Effluent Toxicity Limitations and Biomonitoring Requirements for Acute Toxicity.

⁶ See Part IV.G. for Effluent Toxicity Limitations and Biomonitoring Requirements for Chronic Toxicity.

2. Precipitation Exemption Limitations and Monitoring Requirements⁷

During the period beginning on the effective date of this Permit and lasting through the expiration date of this Permit, the Permittee is authorized to discharge from each point source identified on Page 1 of this Permit and described more fully in the Permittee's application, if the outfalls have been constructed and certified. During periods of applicable 24-hour precipitation events for which the Permittee claims an exemption of standard mining limits as provided by Part IV.C., such discharge shall be limited and monitored by the Permittee as specified below:

Parameter	Discharge Limitations			Monitoring Requirements	
	Daily Minimum	Monthly Average	Daily Maximum	Sample Type	Measurement Frequency ⁸
Specific Conductance 00095	-----	Report μS/cm	Report μS/cm	Grab	2/Month
Sulfate (As S) 00154	-----	Report mg/L	Report mg/L	Grab	2/Month
pH 00400	6.0 s.u.	-----	9.0 s.u.	Grab	2/Month
Solids, Settleable ⁹ 00545	-----	-----	0.5 mL/L	Grab	2/Month
Iron, Total (As Fe) ¹⁰ 01045	-----	-----	7.0 mg/L	Grab	2/Month
Arsenic, Trivalent Dissolved 22680 (All outfalls except 051-1,052-1,059-1 through 062-1, 068-1 through 070-1)	-----	Report μg/L	Report μg/L	Grab	1/Month
Flow, In Conduit or Thru Treatment Plant ¹¹ 50050	-----	Report MGD	Report MGD	Instantaneous	2/Month
Solids, Total Dissolved (TDS) 70296	-----	Report mg/L	Report mg/L	Grab	1/Quarter

⁷ See Part IV.C. for Precipitation Event Discharge Limitations.

⁸ See Part I.C.2. for further measurement frequency requirements.

⁹ The discharge limitation for Settable Solids is not applicable for precipitation events greater than a 10-year, 24-hour precipitation event.

¹⁰ The discharge limitation for Total Iron (As Fe) is only applicable for precipitation events less than or equal to a 2-year, 24-hour precipitation event.

¹¹ Flow must be determined at the time of sample collection by direct measurement, calculation, or other method acceptable to the Department.

3. Post Mining Limitations and Monitoring Requirements¹²

During the period beginning on the effective date of this Permit and lasting through the expiration date of this Permit, the Permittee is authorized to discharge from each point source identified on Page 1 of this Permit and described more fully in the Permittee's application, if the outfalls have been constructed and certified. For those outfalls which the Department has granted written approval pursuant to Part IV.D., such discharge shall be limited and monitored by the Permittee as specified below:

Parameter	Discharge Limitations			Monitoring Requirements	
	Daily Minimum	Monthly Average	Daily Maximum	Sample Type	Measurement Frequency ¹³
Specific Conductance 00095	-----	Report µS/cm	Report µS/cm	Grab	1/Month
Sulfate (As S) 00154	-----	Report mg/L	Report mg/L	Grab	1/Month
pH 00400	6.0 s.u.	-----	8.5 s.u.	Grab	1/Month
Solids, Settleable 00545	-----	-----	0.5 mL/L	Grab	1/Month
Arsenic, Trivalent Dissolved 22680 (All outfalls except 051-1, 052-1, 059-1 through 062-1, 068-1 through 070-1)	-----	0.303 µg/L	Report µg/L	Grab	1/Month
Flow, In Conduit or Thru Treatment Plant ¹⁴ 50050	-----	Report MGD	Report MGD	Instantaneous	1/Month
Solids, Total Dissolved (TDS) 70296	-----	Report mg/L	Report mg/L	Grab	1/Quarter

B. REQUIREMENTS TO ACTIVATE A PROPOSED MINING OUTFALL

1. Discharge from any point source identified on Page 1 of this Permit which is a proposed outfall is not authorized by this Permit until the outfall has been constructed and certification received by the Department from a professional engineer, registered in the State of Alabama, certifying that such facility has been constructed in accordance with plans and specifications approved by the ASMC, if applicable. This requirement shall not apply to pumped discharges from the underground works of underground coal mines where no surface structure is required by the ASMC, provided the Department is notified in writing of the completion or installation of such facilities, and the pumped discharges will meet permit effluent limits without treatment.
2. Certification required by Part I.B.1. shall be submitted on a completed ADEM Form 432. The certification shall include the latitude and longitude of the constructed and certified outfall.
3. Discharge monitoring and Discharge Monitoring Report (DMR) reporting requirements described in Part I.C. of this Permit do not apply to point sources that have not been constructed and certified.
4. Upon submittal of the certification required by Part I.B.1. to the Department, all monitoring and DMR submittal requirements shall apply to the constructed and certified outfall.

¹² See Part IV.C. for Post-Mining Discharge Limitations.

¹³ See Part I.C.2. for further measurement frequency requirements.

¹⁴ Flow must be determined at the time of sample collection by direct measurement, calculation, or other method acceptable to the Department.

C. DISCHARGE MONITORING AND RECORD KEEPING REQUIREMENTS

1. Sampling Schedule and Frequency

- a. Except as provided in Parts IV.B. and C., the Permittee shall collect samples of the discharge from each constructed and certified point source identified on Page 1 of this Permit and described more fully in the Permittee's application, at the frequency specified in Part I.A. Analysis of the samples shall be conducted for the parameters specified in Part I.A.
- b. For each permitted, constructed, and certified point source which results from direct pumped drainage from the underground works of an underground coal mine or from surface drainage, if the final effluent is pumped in order to discharge (e.g. incised ponds, old highwall cuts, old pit areas or depressions), at least one grab sample from the permitted point source shall be obtained and analyzed each quarterly (three month) monitoring period if a discharge occurs at any time during the quarterly monitoring period.
- c. The Permittee may increase the frequency of sampling listed in Parts I.C.1.a and I.C.1.b; however, all sampling results must be reported to the Department and included in any calculated results submitted to the Department in accordance with this Permit.

2. Measurement Frequency

Measurement frequency requirements found in Part I.A. shall mean:

- a. A measurement frequency of one day per week shall mean sample collection on any day of discharge which occurs every calendar week.
- b. A measurement frequency of two days per month shall mean sample collection on any day of discharge which occurs every other week, but need not exceed two sample days per month.
- c. A measurement frequency of one day per month shall mean sample collection on any day of discharge which occurs during each calendar month.
- d. A measurement frequency of one day per quarter shall mean sample collection on any day of discharge which occurs during each calendar quarter.
- e. A measurement frequency of one day per six months shall mean sample collection on any day of discharge which occurs during the period of January through June and during the period of July through December.
- f. A measurement frequency of one day per year shall mean sample collection on any day of discharge which occurs during each calendar year.

3. Monitoring Schedule

The Permittee shall conduct the monitoring required by Part I.A. in accordance with the following schedule:

- a. MONITORING REQUIRED MORE FREQUENTLY THAN MONTHLY AND MONTHLY shall be conducted during the first full month following the effective date of coverage under this Permit and every month thereafter. More frequently than monthly

and monthly monitoring may be done anytime during the month, unless restricted elsewhere in this Permit, but the results should be reported on the last Discharge Monitoring Report (DMR) due for the quarter (i.e., with the March, June, September, and December DMRs).

- b. QUARTERLY MONITORING shall be conducted at least once during each calendar quarter. Calendar quarters are the periods of January through March, April through June, July through September, and October through December. The Permittee shall conduct the quarterly monitoring during the first complete calendar quarter following the effective date of this Permit and is then required to monitor once during each quarter thereafter. Quarterly monitoring may be done anytime during the quarter, unless restricted elsewhere in this Permit, but the results should be reported on the last DMR due for the quarter (i.e., with the March, June, September, and December DMRs).
- c. SEMIANNUAL MONITORING shall be conducted at least once during the period of January through June and at least once during the period of July through December. The Permittee shall conduct the semiannual monitoring during the first complete semiannual calendar period following the effective date of this Permit and is then required to monitor once during each semiannual period thereafter. Semiannual monitoring may be done anytime during the semiannual period, unless restricted elsewhere in this Permit, but it should be reported on the last DMR due for the month of the semiannual period (i.e., with the June and December DMRs).
- d. ANNUAL MONITORING shall be conducted at least once during the period of January through December. The Permittee shall conduct the annual monitoring during the first complete calendar annual period following the effective date of this Permit and is then required to monitor once during each annual period thereafter. Annual monitoring may be done anytime during the year, unless restricted elsewhere in this Permit, but it should be reported on the December DMR.

4. Sampling Location

Unless restricted elsewhere in this Permit, samples collected to comply with the monitoring requirements specified in Part I.A. shall be collected at the nearest accessible location just prior to discharge and after final treatment, or at an alternate location approved in writing by the Department.

5. Representative Sampling

Sample collection and measurement actions taken as required herein shall be representative of the volume and nature of the monitored discharge and shall be in accordance with the provisions of this Permit.

6. Test Procedures

For the purpose of reporting and compliance, Permittees shall use one of the following procedures:

- a. For parameters with an EPA established Minimum Level (ML), report the measured value if the analytical result is at or above the ML and report "0" for values below the ML. Test procedures for the analysis of pollutants shall conform to 40 CFR Part 136, guidelines published pursuant to Section 304(h) of the FWPCA, 33 U.S.C. Section 1314(h), and ADEM Standard Operating Procedures. If more than one method for analysis of a substance is approved for use, a method having a minimum level lower than the permit limit shall be used. If the minimum level of all methods is higher than the permit limit, the method having the lowest minimum level shall be used and a report of less than the minimum level shall be reported as zero and will constitute compliance,

however should EPA approve a method with a lower minimum level during the term of this Permit the Permittee shall use the newly approved method.

- b. For pollutant parameters without an established ML, an interim ML may be utilized. The interim ML shall be calculated as 3.18 times the Method Detection Level (MDL) calculated pursuant to 40 CFR Part 136, Appendix B.

Permittees may develop an effluent matrix-specific ML, where an effluent matrix prevents attainment of the established ML. However, a matrix specific ML shall be based upon proper laboratory method and technique. Matrix-specific MLs must be approved by the Department, and may be developed by the Permittee during permit issuance, reissuance, modification, or during compliance schedule.

In either case the measured value should be reported if the analytical result is at or above the ML and "0" reported for values below the ML.

- c. For parameters without an EPA established ML, interim ML, or matrix-specific ML, a report of less than the detection limit shall constitute compliance if the detection limit of all analytical methods is higher than the Permit limit using the most sensitive EPA approved method. For the purpose of calculating a monthly average, "0" shall be used for values reported less than the detection limit.

The Minimum Level utilized for procedures identified in Parts I.C.6.a. and b. shall be reported on the Permittee's DMR. When an EPA approved test procedure for analysis of a pollutant does not exist, the Director shall approve the procedure to be used.

7. Recording of Results

For each measurement or sample taken pursuant to the requirements of this Permit, the Permittee shall record the following information:

- a. The facility name and location, point source number, date, time, and exact place of sampling or measurements;
- b. The name(s) of person(s) who obtained the samples or measurements;
- c. The dates and times the analyses were performed;
- d. The name(s) of the person(s) who performed the analyses;
- e. The analytical techniques or methods used including source of method and method number; and
- f. The results of all required analyses.

8. Routine Inspection by Permittee

- a. The Permittee shall inspect all point sources identified on Page 1 of this Permit and described more fully in the Permittee's application and all treatment or control facilities or systems used by the Permittee to achieve compliance with the terms and conditions of this Permit at least as often as the applicable sampling frequency specified in Part I.C.1 of this Permit.
- b. If required by the Director, the Permittee shall maintain a written log for each point source identified on Page 1 of this Permit and described more fully in the Permittee's application in which the Permittee shall record the following information:

- (1) The date and time the point source and any associated treatment or control facilities or systems were inspected by the Permittee;
- (2) Whether there was a discharge from the point source at the time of inspection by the Permittee;
- (3) Whether a sample of the discharge from the point source was collected at the time of inspection by the Permittee;
- (4) Whether all associated treatment or control facilities or systems appeared to be in good working order and operating as efficiently as possible, and if not, a description of the problems or deficiencies; and
- (5) The name and signature of the person performing the inspection of the point source and associated treatment or control facilities or systems.

9. Records Retention and Production

- a. The Permittee shall retain records of all monitoring information, including all calibration and maintenance records and all original strip chart recordings for continuous monitoring instrumentation, copies of all reports required by this Permit, and records of all data used to complete the above reports or the application for this Permit, for a period of at least three (3) years from the date of the sample collection, measurement, report, or application. This period may be extended by request of the Director at any time. If litigation or other enforcement action, under the AWPCA, AEMA, and/or the FWPCA, is ongoing which involves any of the above records, the records shall be kept until the litigation is resolved. Upon the written request of the Director, the Permittee shall provide the Director with a copy of any record required to be retained by this paragraph. Copies of these records should not be submitted unless requested.
- b. All records required to be kept for a period of three (3) years shall be kept at the permitted facility or an alternate location approved by the Department in writing and shall be available for inspection.

10. Monitoring Equipment and Instrumentation

All equipment and instrumentation used to determine compliance with the requirements of this Permit shall be installed, maintained, and calibrated in accordance with the manufacturer's instructions or, in the absence of manufacturer's instructions, in accordance with accepted practices. The Permittee shall develop and maintain quality assurance procedures to ensure proper operation and maintenance of all equipment and instrumentation. The quality assurance procedures shall include the proper use, maintenance, and installation, when appropriate, of monitoring equipment at the plant site.

D. DISCHARGE REPORTING REQUIREMENTS

1. Requirements for Reporting of Monitoring

- a. Monitoring results obtained during the previous three (3) months shall be summarized for each month on a Discharge Monitoring Report (DMR) Form approved by the Department, and submitted to the Department so that it is received by the Director no later than the 28th day of the month following the quarterly reporting period (i.e., on the 28th day of January, April, July, and October of each year).

- b. The Department utilizes a web-based electronic environmental (E2) reporting system for submittal of DMRs. **Except as allowed by Part I.D.1.c. or d., the Permittee shall submit all DMRs required by Part I.D.1.a. by utilizing the E2 reporting system.** The E2 reporting system Permittee Participation Package may be downloaded online at <https://e2.adem.alabama.gov/npdes>.
- c. If the electronic environmental (E2) reporting system is down (i.e. electronic submittal of DMR data is unable to be completed due to technical problems originating with the Department's system; this could include entry/submittal issues with an entire set of DMRs or individual parameters), permittees are not relieved of their obligation to submit DMR data to the Department by the required submittal date. However, if the E2 system is down on the 28th day of the month or is down for an extended period of time as determined by the Department when a DMR is required to be submitted, the facility may submit the data in an alternate manner and format acceptable to the Department. Preapproved alternate acceptable methods include faxing, e-mailing, mailing, or hand-delivery of data such that they are received by the required reporting date. Within five calendar days of the E2 system resuming operation, the Permittee shall enter the data into the E2 reporting system unless an alternate timeframe is approved by the Department. An attachment should be included with the E2 DMR submittal verifying the original submittal date (date of the fax, copy of dated e-mail, or hand-delivery stamped date).
- d. The permittee may submit a request to the Department for a temporary electronic reporting waiver for DMR submittals. The waiver request should include the permit number; permittee name; facility/site name; facility address; name, address, and contact information for the responsible official or duly authorized representative; a detailed statement regarding the basis for requesting such a waiver; and the duration for which the waiver is requested. Approved electronic reporting waivers are not transferrable. Permittees with an approved electronic reporting waiver for DMRs may submit hard copy DMRs for the period that the approved electronic reporting waiver request is effective. The Permittee shall submit the Department-approved DMR forms to the address listed in Part I.D.1.j.
- e. If the Permittee, using approved analytical methods as specified in Part I.C.6., monitors any discharge from a point source identified on Page 1 of this Permit and describe more fully in the Permittee's application more frequently than required by this Permit; the results of such monitoring shall be included in the calculation and reporting of values on the DMR Form, and the increased frequency shall be indicated on the DMR Form.
- f. In the event no discharge from a point source identified on Page 1 of this Permit and described more fully in the Permittee's application occurs during a monitoring period, the Permittee shall report "No Discharge" for such period on the appropriate DMR Form.
- g. The Permittee shall report "No Discharge During Quarterly Monitoring Period" on the appropriate DMR Form for each point source receiving pumped discharges pursuant to Part I.C.1.b. provided that no discharge has occurred at any time during the entire quarterly (three month) monitoring period.
- h. Each DMR Form submitted by the Permittee to the Department in accordance with Part I.D.1. must be legible and bear an original signature or electronic signature. Photo and electronic copies of the signature are not acceptable and shall not satisfy the reporting requirements of this Permit.
- i. All reports and forms required to be submitted by this Permit, the AWPCA, and the Department's rules and regulations, shall be signed by a "responsible official" of the Permittee as defined in ADEM Admin. Code r. 335-6-6-.09 or a "duly authorized

representative" of such official as defined in ADEM Admin. Code r. 335-6-6-.09 and shall bear the following certification:

"I certify under penalty of law that this document and all attachments were prepared under my direction or supervision in accordance with a system designed to assure that qualified personnel properly gather and evaluate the information submitted. Based on my inquiry of the person or persons who manage the system, or those persons directly responsible for gathering the information, the information submitted is, to the best of my knowledge and belief, true, accurate, and complete. I am aware that there are significant penalties for submitting false information, including the possibility of fine and imprisonment for knowing violations."

- j. All DMRs, reports, and forms required to be submitted by this Permit, the AWPCA and the Department's rules and regulations, shall be addressed to:

Alabama Department of Environmental Management
Water Division, Mining and Natural Resource Section
Post Office Box 301463
Montgomery, Alabama 36130-1463

Certified and Registered Mail shall be addressed to:

Alabama Department of Environmental Management
Water Division, Mining and Natural Resource Section
1400 Coliseum Boulevard
Montgomery, Alabama 36110-2059

- k. Unless authorized in writing by the Department, approved reporting forms required by this Permit or the Department are not to be altered, and if copied or reproduced, must be consistent in format and identical in content to the ADEM approved form. Unauthorized alteration, falsification, or use of incorrectly reproduced forms constitutes noncompliance with the requirements of this Permit and may significantly delay processing of any request, result in denial of the request, result in permit termination, revocation, suspension, modification, or denial of a permit renewal application, or result in other enforcement action.
- l. If this Permit is a reissuance, then the Permittee shall continue to submit DMRs in accordance with the requirements of their previous permit until such time as DMRs are due as discussed in Part I.D.1.

2. Noncompliance Notification

- a. The Permittee must notify the Department if, for any reason, the Permittee's discharge:
- (1) Potentially threatens human health or welfare;
 - (2) Potentially threatens fish or aquatic life;
 - (3) Causes an in-stream water quality criterion to be exceeded;
 - (4) Does not comply with an applicable toxic pollutant effluent standard or prohibition established under Section 307(a) of the FWPCA, 33 U.S.C. §1317(a);

- (5) Contains a quantity of a hazardous substance which has been determined may be harmful to the public health or welfare under Section 311(b)(4) of the FWPCA, 33 U.S.C. §1321(b)(4); or
- (6) Exceeds any discharge limitation for an effluent parameter as a result of an unanticipated bypass or upset.

The Permittee shall orally or electronically report any of the above occurrences, describing the circumstances and potential effects of such discharge to the Director within 24-hours after the Permittee becomes aware of the occurrence of such discharge. In addition to the oral or electronic report, the Permittee shall submit to the Director a written report as provided in Part I.D.2.c., no later than five (5) days after becoming aware of the occurrence of such discharge.

- b. If for any reason, the Permittee's discharge does not comply with any limitation of this Permit, the Permittee shall submit a written report to the Director, as provided in Part I.D.2.c. This report must be submitted with the next Discharge Monitoring Report required to be submitted by Part I.D.1. of this Permit after becoming aware of the occurrence of such noncompliance.
- c. Any written report required to be submitted to the Director in accordance with Parts I.D.2.c. shall be submitted using a Noncompliance Notification Form (ADEM Form 421) available on the Department's website (<http://adem.alabama.gov/DeptForms/Form421.pdf>) and include the following information:
 - (1) A description of the discharge and cause of noncompliance;
 - (2) The period of noncompliance, including exact dates and times, or if not corrected, the anticipated time the noncompliance is expected to continue; and
 - (3) A description of the steps taken and/or being taken to reduce or eliminate the noncomplying discharge and to prevent its recurrence.

3. Reduction, Suspension, or Termination of Monitoring and/or Reporting Requirements

- a. The Director may, with respect to any point source identified on Page 1 of this Permit and described more fully in the Permittee's application, authorize the Permittee to reduce, suspend, or terminate the monitoring and/or reporting required by this Permit upon the submission of a written request for such reduction, suspension, or termination by the Permittee provided:
 - (1) All mining, processing, or disturbance in the drainage basin(s) associated with the discharge has ceased and site access is adequately restricted or controlled to preclude unpermitted and unauthorized mining, processing, transportation, or associated operations/activity;
 - (2) Unless waived in writing by the Department, the Permittee has been granted, in writing, a 100% Bond Release, by the Alabama Surface Mining Commission for all areas mined or disturbed in the drainage basin(s) associated with the discharge;
 - (3) The Permittee has certified to the Director that the 100% Bond Release has been granted by the Alabama Surface Mining Commission for all areas disturbed in the drainage basin(s) associated with the discharge;

- (4) All surface effects of the mining activity such as fuel or chemical tanks, preparation plants or equipment, old tools or equipment, junk or debris, etc., must be removed and disposed of according to applicable state and federal regulations;
 - (5) The Permittee's request for termination of monitoring and reporting requirements contained in this Permit has been supported by monitoring data covering a period of at least six consecutive months or such longer period as is necessary to assure that the data reflect discharges occurring during varying seasonal climatological conditions;
 - (6) The Permittee has stated in its request that the samples collected and reported in the monitoring data submitted in support of the Permittee's request for monitoring termination or suspension are representative of the discharge and were collected in accordance with all Permit terms and conditions respecting sampling times (e.g., rainfall events) and methods and were analyzed in accordance with all Permit terms and conditions respecting analytical methods and procedures;
 - (7) The Permittee has certified that during the entire period covered by the monitoring data submitted, no chemical treatment of the discharge was provided;
 - (8) The Permittee's request has included the certification required by Part I.D.1.d. of this Permit; and
 - (9) The Permittee has certified to the Director in writing as part of the request, its compliance with (1) through (8) above.
- b. It remains the responsibility of the Permittee to comply with the monitoring and reporting requirements of this Permit until written authorization to reduce, suspend, or terminate such monitoring and/or reporting is received by the Permittee from the Director.
 - c. If monitoring reductions or releases have been granted by the Department for requirements under a previous permit version, permit requirements shall remain reduced or released for the approved outfalls. However, should any changes occur at the site or discharge conditions upon which the monitoring reduction or release was based, the Permittee is required to notify the Department in writing and immediately resume the monitoring and reporting requirements.
 - d. The Department may require the Permittee in writing to resume monitoring requirements for released outfalls pursuant to Part I.B of the NPDES Permit.

E. OTHER REPORTING AND NOTIFICATION REQUIREMENTS

1. Anticipated Noncompliance

The Permittee shall give the Director written advance notice of any planned changes or other circumstances regarding a facility which may result in noncompliance with permit requirements.

2. Termination of Discharge

The Permittee shall notify the Director, in writing, when all discharges from any point source(s) identified on Page 1 of this Permit and described more fully in the Permittee's application have permanently ceased.

3. Updating Information

- a. The Permittee shall inform the Director of any change in the Permittee's mailing address or telephone number or in the Permittee's designation of a facility contact or officer(s) having the authority and responsibility to prevent and abate violations of the AWPCA, the AEMA, the Department's rules and regulations, and the terms and conditions of this Permit, in writing, no later than ten (10) days after such change. Upon request of the Director, the Permittee shall furnish the Director with an update of any information provided in the permit application.
- b. If the Permittee becomes aware that it failed to submit any relevant facts in a permit application, or submitted incorrect information in a permit application or in any report to the Director, it shall promptly submit such facts or information with a written explanation for the mistake and/or omission.

4. Duty to Provide Information

- a. The Permittee shall furnish to the Director, within a reasonable time, any information which the Director may request to determine whether cause exists for modifying, suspending, terminating, or revoking and reissuing this Permit, in whole or in part, or to determine compliance with this Permit. The Permittee shall also furnish to the Director upon request, copies of records required to be maintained by this Permit.
- b. The Permittee shall furnish to the Director upon request, within a reasonable time, available information (name, phone number, address, and site location) which identifies offsite sources of material or natural resources (mineral, ore, or other material such as iron, coal, coke, dirt, chert, shale, clay, sand, gravel, bauxite, rock, stone, etc.) used in its operation or stored at the facility.

F. SCHEDULE OF COMPLIANCE

The Permittee shall achieve compliance with the discharge limitations specified in Part I.A. of this Permit in accordance with the following schedule:

Compliance must be achieved by the effective date of this Permit.

PART II OTHER REQUIREMENTS, RESPONSIBILITIES, AND DUTIES

A. OPERATIONAL AND MANAGEMENT REQUIREMENTS

1. Facilities Operation and Management

The Permittee shall at all times operate and maintain all facilities and systems of treatment and control (and related appurtenances) which are installed or used by the Permittee to achieve compliance with the conditions of this Permit. Proper operation and maintenance includes effective performance, adequate funding, adequate operator staffing and training, and adequate laboratory and process controls, including appropriate quality assurance procedures. This provision requires the operation of backup or auxiliary facilities only when necessary to achieve compliance with the conditions of this Permit.

2. Best Management Practices (BMPs)

- a. Unless otherwise authorized in writing by the Director, the Permittee shall provide a means of subsurface withdrawal for any discharge from each point source identified on Page 1 of this Permit and described more fully in the Permittee's application. Notwithstanding the above provision, a means of subsurface withdrawal need not be provided for any discharge caused by a 24-hour precipitation event greater than a 10-year, 24-hour precipitation event.
- b. Dilution water shall not be added to achieve compliance with discharge limitations except when the Director has granted prior written authorization for dilution to meet water quality requirements.
- c. The Permittee shall minimize the contact of water with overburden, including but not limited to stabilizing disturbed areas through grading, diverting runoff, achieving quick growing stands of temporary vegetation, sealing acid-forming and toxic-forming materials, and maximizing placement of waste materials in back-fill areas.
- d. The Permittee shall prepare, submit to the Department for approval, and implement a Best Management Practices (BMPs) Plan for containment of any or all process liquids or solids, in a manner such that these materials do not present a potential for discharge, if so required by the Director. When submitted and approved, the BMP Plan shall become a part of this Permit and all requirements of the BMP Plan shall become requirements of this Permit.
- e. **Spill Prevention, Control, and Management**

The Permittee shall prepare, implement, and maintain a Spill Prevention, Control and Countermeasures (SPCC) Plan acceptable to the Department that is prepared and certified by a Professional Engineer (PE), registered in the State of Alabama, for all onsite petroleum product or other pollutant storage tanks or containers as provided by ADEM Admin. Code r. 335-6-6-.08(j)5. The Plan shall describe and the Permittee shall implement appropriate structural and/or non-structural spill prevention, control, and/or management pursuant to ADEM Admin. Code r. 335-6-6-.12 (r) sufficient to prevent any spills of pollutants from entering a ground or surface water of the State or a publicly or privately owned treatment works. The Plan shall include at a minimum, the engineering requirements provided in 40 C.F.R. §§112.1. Any containment system used to implement this requirement shall be constructed of materials compatible with the substance(s) contained and shall prevent the contamination of groundwater. Such containment systems shall be capable of retaining a volume equal to 110 percent of the capacity of the largest tank for which containment is provided. The Plan shall list any

materials which the Permittee may utilize to contain and to absorb fuel and chemical spills and leaks. The Permittee shall maintain sufficient amounts of such materials onsite or have sufficient amounts of such materials readily available to contain and/or absorb fuel and chemical spills and leaks. Soil contaminated by chemical spills, oil spills, etc., must be immediately cleaned up or be removed and disposed of in a manner consistent with all State and federal regulations.

- f. All surface drainage and storm water runoff which originate within or enters the Permittee's premises and which contains any pollutants or other wastes shall be discharged, if at all, from a point source identified on Page 1 of this Permit and described more fully in the Permittee's application.
- g. The Permittee shall take all reasonable precautions to prevent any surface drainage or storm water runoff which originates outside the Permittee's premises and which contains any pollutants or other wastes from entering the Permittee's premises. At no time shall the Permittee discharge any such surface drainage or storm water runoff which enters the Permittee's premises if, either alone or in combination with the Permittee's effluent, the discharge would exceed any applicable discharge limitation specified in Part I.A. of this Permit.

3. Biocide Additives

- a. The Permittee shall notify the Director in writing not later than sixty (60) days prior to instituting the use of any biocide corrosion inhibitor or chemical additive in any cooling or boiler system(s) regulated by this Permit. Notification is not required for additives that should not reasonably be expected to cause the cooling water or boiler water to exhibit toxicity as determined by analysis of manufacturer's data or testing by the Permittee. Such notification shall include:
 - (1) Name and general composition of biocide or chemical;
 - (2) 96-hour median tolerance limit data for organisms representative of the biota of the water(s) which the discharge(s) enter(s);
 - (3) Quantities to be used;
 - (4) Frequencies of use;
 - (5) Proposed discharge concentrations; and
 - (6) EPA registration number, if applicable.
- b. The use of any biocide or chemical additive containing tributyl tin, tributyl tin oxide, zinc, chromium, or related compounds in any cooling or boiler system(s) regulated by the Permit is prohibited except as exempted below. The use of a biocide or additive containing zinc, chromium or related compounds may be used in special circumstances if (1) the permit contains limits for these substances, or (2) the applicant demonstrates during the application process that the use of zinc, chromium or related compounds as a biocide or additive will not pose a reasonable potential to violate the applicable State water quality standards for these substances. The use of any additive, not identified in this Permit or in the application for this Permit or not exempted from notification under this Permit is prohibited, prior to a determination by the Department that permit modification to control discharge of the additive is not required or prior to issuance of a permit modification controlling discharge of the additive.

4. Facility Identification

The Permittee shall clearly display prior to commencement of any regulated activity and until permit coverage is properly terminated, the name of the Permittee, entire NPDES permit number, facility or site name, and other descriptive information deemed appropriate by the Permittee at an easily accessible location(s) to adequately identify the site, unless approved otherwise in writing by the Department. The Permittee shall repair or replace the sign(s) as necessary upon becoming aware that the identification is missing or is unreadable due to age, vandalism, theft, weather, or other reason(s).

5. Removed Substances

Solids, sludges, filter backwash, or any other pollutants or other wastes removed in the course of treatment or control of wastewaters shall be disposed of in a manner that complies with all applicable Department rules and regulations.

6. Loss or Failure of Treatment Facilities

Upon the loss or failure of any treatment facility, including but not limited to the loss or failure of the primary source of power of the treatment facility, the Permittee shall, where necessary to maintain compliance with the discharge limitations specified in Part I.A. of this Permit or any other terms or conditions of this Permit, cease, reduce, or otherwise control production and/or discharges until treatment is restored.

7. Duty to Mitigate

The Permittee shall promptly take all reasonable steps to minimize or prevent any violation of this Permit or to mitigate and minimize any adverse impact to waters resulting from noncompliance with any discharge limitation specified in Part I.A. of this Permit, including such accelerated or additional monitoring of the discharge and/or the receiving waterbody as is necessary to determine the nature and impact of the noncomplying discharge.

B. BYPASS AND UPSET

1. Bypass

- a. Any bypass is prohibited except as provided in Parts II.B.1.b. and c.
- b. A bypass is not prohibited if:
 - (1) It does not cause any applicable discharge limitation specified in Part I.A. of this Permit to be exceeded;
 - (2) The discharge resulting from such bypass enters the same receiving water as the discharge from the permitted outfall;
 - (3) It is necessary for essential maintenance of a treatment or control facility or system to assure efficient operation of such facility or system; and
 - (4) The Permittee monitors the discharge resulting from such bypass at a frequency, at least daily, sufficient to prove compliance with the discharge limitations specified in Part I.A. of this Permit.
- c. A bypass is not prohibited and need not meet the discharge limitations specified in Part I.A. of this Permit if:

- (1) It is unavoidable to prevent loss of life, personal injury, or severe property damage;
 - (2) There are no feasible alternatives to the bypass, such as the use of auxiliary treatment facilities, retention of untreated wastes, or maintenance during normal periods of equipment downtime. This condition is not satisfied if the Permittee could have installed adequate backup equipment to prevent a bypass which occurred during normal periods of equipment downtime or preventive maintenance; and
 - (3) The Permittee submits a written request for authorization to bypass to the Director at least ten (10) days, if possible, prior to the anticipated bypass or within 24 hours of an unanticipated bypass, the Permittee is granted such authorization, and Permittee complies with any conditions imposed by the Director to minimize any adverse impact to waters resulting from the bypass.
- d. The Permittee has the burden of establishing that each of the conditions of Parts II.B.1.b. or c. have been met to qualify for an exception to the general prohibition against bypassing contained in Part II.B.1.a. and an exemption, where applicable, from the discharge limitations specified in Part I.A. of this Permit.

2. Upset

- a. Except as provided in Parts II.B.2.b. and c., a discharge which results from an upset need not meet the applicable discharge limitations specified in Part I.A. of this Permit if:
- (1) No later than 24-hours after becoming aware of the occurrence of the upset, the Permittee orally reports the occurrence and circumstances of the upset to the Director; and
 - (2) No later than five (5) days after becoming aware of the occurrence of the upset, the Permittee furnishes the Director with evidence, including properly signed, contemporaneous operating logs, design drawings, construction certification, maintenance records, weir flow measurements, dated photographs, rain gauge measurements, or other relevant evidence, demonstrating that:
 - (i) An upset occurred;
 - (ii) The Permittee can identify the specific cause(s) of the upset;
 - (iii) The Permittee's treatment facility was being properly operated at the time of the upset; and
 - (iv) The Permittee promptly took all reasonable steps to minimize any adverse impact to waters resulting from the upset.
- b. Notwithstanding the provisions of Part II.B.2.a., a discharge which is an overflow from a treatment facility or system, or an excess discharge from a point source associated with a treatment facility or system and which results from a 24-hour precipitation event larger than a 10-year, 24-hour precipitation event is not exempted from the discharge limitations specified in Part I.A. of this Permit unless:
- (1) The treatment facility or system is designed, constructed, and maintained to contain the maximum volume of wastewater which would be generated by the facility during a 24-hour period without an increase in volume from

precipitation and the maximum volume of wastewater resulting from a 10-year, 24-hour precipitation event or to treat the maximum flow associated with these volumes.

In computing the maximum volume of wastewater which would result from a 10-year, 24-hour precipitation event, the volume which would result from all areas contributing runoff to the individual treatment facility must be included (i.e., all runoff that is not diverted from the mining area and runoff which is not diverted from the preparation plant area); and

- (2) The Permittee takes all reasonable steps to maintain treatment of the wastewater and minimize the amount of overflow or excess discharge.
- c. The Permittee has the burden of establishing that each of the conditions of Parts II.B.2.a. and b. have been met to qualify for an exemption from the discharge limitations specified in Part I.A. of this Permit.

C. PERMIT CONDITIONS AND RESTRICTIONS

1. Prohibition against Discharge from Facilities Not Certified

- a. Notwithstanding any other provisions of this Permit, if the permitted facility has not obtained or is not required to obtain a permit from the Alabama Surface Mining Commission, any discharge(s) from any point or nonpoint source(s) from the permitted facility which was not certified to the Department on a form approved by the Department by a professional engineer, registered in the State of Alabama, as being designed, constructed, and in accordance with plans and specifications reviewed by the Department is prohibited; or
- b. Notwithstanding any other provisions of this Permit, if the permitted facility has obtained or is required to obtain a permit from the Alabama Surface Mining Commission, any discharge(s) from any point or nonpoint source(s) from the permitted facility which is associated with a treatment facility which was not constructed and certified to the Alabama Surface Mining Commission pursuant to applicable provisions of said Commission's regulations, is prohibited until the Permittee submits to the Alabama Surface Mining Commission, certification by a professional engineer, registered in the State of Alabama, certifying that such facility has been constructed in accordance with plans and specifications approved by the Alabama Surface Mining Commission. This requirement shall not apply to pumped discharges from the underground works of underground coal mines where no surface structure is required by the Alabama Surface Mining Commission, provided the Department is notified in writing of the completion or installation of such facilities, and the pumped discharges will meet permit effluent limits without treatment.

2. Permit Modification, Suspension, Termination, and Revocation

- a. This Permit may be modified, suspended, terminated, or revoked and reissued, in whole or in part, during its term for cause, including but not limited to, the following:
 - (1) The violation of any term or condition of this Permit;
 - (2) The obtaining of this Permit by misrepresentation or the failure to disclose fully all relevant facts;

- (3) The submission of materially false or inaccurate statements or information in the permit application or reports required by the Permit;
 - (4) The need for a change in any condition that requires either a temporary or permanent reduction or elimination of the permitted discharge;
 - (5) The existence of any typographical or clerical errors or of any errors in the calculation of discharge limitations;
 - (6) The existence of material and substantial alterations or additions to the facility or activity generating wastewater which occurred after permit issuance which justify the application of permit conditions that are different or absent in the existing permit;
 - (7) The threat of the Permittee's discharge on human health or welfare; or
 - (8) Any other cause allowed by ADEM Admin. Code ch. 335-6-6.
- b. The filing of a request by the Permittee for modification, suspension, termination, or revocation and reissuance of this Permit, in whole or in part, does not stay any Permit term or condition of this Permit.

3. Requirements for Metals, Cyanide, and Phenols Monitoring and Reporting

- a. For all outfalls, the Permittee shall collect a sample of the discharge to be analyzed for antimony, arsenic, beryllium, cadmium, chromium, copper, lead, mercury, nickel, selenium, silver, thallium, zinc, cyanide, and phenols no later six months following the effective date of the Permit. The analyses shall be submitted on EPA Form 2C and received by the Department no later than 28 days following six months after the effective date of the Permit.
- b. For all outfalls, should a discharge not occur within the first six months following the effective date of this Permit, the Permittee shall collect a sample of the discharge to be analyzed for antimony, arsenic, beryllium, cadmium, chromium, copper, lead, mercury, nickel, selenium, silver, thallium, zinc, cyanide, and phenols no later than six months following the date of the first discharge. The analyses shall be submitted on EPA Form 2C and received by the Department no later than 28 days following six months after the first discharge.
- c. Parts II.C.3.a. and b. do not apply for any outfall that is represented by analyses conducted at a substantially similar outfall as indicated on EPA Form 2C or 2D.
- d. The Permit shall be reopened, if required, to address any new information resulting from the completion and submittal of the data referenced in Parts II.C.3.a. and b.

4. Automatic Expiration of Permits for New or Increased Discharges

- a. Except as provided by ADEM Admin. Code r. 335-6-6-.02(h) and 335-6-6-.05, if this Permit was issued for a new discharger or new source, it shall expire eighteen months after the issuance date if construction has not begun during that eighteen month period.
- b. Except as provided by ADEM Admin. Code r. 335-6-6-.02(h) and 335-6-6-.05, if any portion of this Permit was issued or modified to authorize the discharge of increased quantities of pollutants to accommodate the modification of an existing facility, that portion of this Permit shall expire eighteen months after this Permit's issuance if construction of the modification has not begun within eighteen month period.

- c. Construction has begun when the owner or operator has:
 - (1) Begun, or caused to begin as part of a continuous on-site construction program:
 - (i) Any placement, assembly, or installation of facilities or equipment; or
 - (ii) Significant site preparation work including clearing, excavation, or removal of existing buildings, structures, or facilities which is necessary for the placement, assembly, or installation of new source facilities or equipment; or
 - (2) Entered into a binding contractual obligation for the purpose of placement, assembly, or installation of facilities or equipment which are intended to be used in its operation within a reasonable time. Options to purchase or contracts which can be terminated or modified without substantial loss, and contracts for feasibility, engineering, and design studies do not constitute a contractual obligation under the paragraph. The entering into a lease with the State of Alabama for exploration and production of hydrocarbons shall also be considered beginning construction.
- d. The automatic expiration of this Permit for new or increased discharges if construction has not begun within the eighteen month period after the issuance of this Permit may be tolled by administrative or judicial stay.
- e. If this permit was issued for a "new discharger" or "new source" associated with a "surface coal mine" it shall expire eighteen months after issuance if "construction" has not begun during that eighteen-month period, unless the Permittee has not started "construction" pending issuance of a permit by the "ASMC" and at the time the NPDES permit was issued had complied with the application requirements of the "ASMC" Administrative Code Title 880. In such cases, the NPDES permit shall expire 18 months after issuance of the "ASMC" permit if "construction" has not begun during that eighteen-month period. This period shall be tolled by any administrative request for hearing or an administrative or judicial stay.

5. Transfer of Permit

This Permit may not be transferred or the name of the Permittee changed without notice to the Director and subsequent modification or revocation and reissuance of this Permit to identify the new Permittee and to incorporate any other changes as may be required under the FWPCA or AWPCA. In the case of a change in name, ownership, or control of the Permittee's premises only, a request for permit modification in a format acceptable to the Director is required at least 30 days prior to the change. In the case of a change in name, ownership, or control of the Permittee's premises accompanied by a change or proposed change in effluent characteristics, a complete permit application is required to be submitted to the Director at least 180 days prior to the change. Whenever the Director is notified of a change in name, ownership, or control, he may decide not to modify the existing Permit and require the submission of a new permit application.

6. Groundwater

Unless authorized on page 1 of this Permit, this Permit does not authorize any discharge to groundwater. Should a threat of groundwater contamination occur, the Director may require groundwater monitoring to properly assess the degree of the problem, and the Director may require that the Permittee undertake measures to abate any such discharge and/or contamination.

7. Property and Other Rights

This Permit does not convey any property rights in either real or personal property, or any exclusive privileges, nor does it authorize any injury to persons or property or invasion of other private rights, trespass, or any infringement of Federal, State, or local laws or regulations, nor does it authorize or approve the construction of any physical structures or facilities or the undertaking of any work in any waters of the State or of the United States.

D. RESPONSIBILITIES

1. Duty to Comply

- a. The Permittee must comply with all terms and conditions of this Permit. Any permit noncompliance constitutes a violation of the AWPCA, AEMA, and the FWPCA and is grounds for enforcement action, for permit termination, revocation and reissuance, suspension, modification, or denial of a permit renewal application.
- b. The Permittee shall comply with effluent standards or prohibitions established under Section 307(a) of the FWPCA for toxic pollutants within the time provided in the regulations that establish these standards or prohibitions, even if this Permit has not yet been modified to incorporate the effluent standard, prohibition or requirement.
- c. For any violation(s) of this Permit, the Permittee is subject to a civil penalty as authorized by the AWPCA, the AEMA, the FWPCA, and Code of Alabama 1975, §§22-22A-1 et. seq., as amended, and/or a criminal penalty as authorized by Code of Alabama 1975, §22-22-1 et. seq., as amended.
- d. The necessity to halt or reduce production or other activities in order to maintain compliance with the conditions of this Permit shall not be a defense for a Permittee in an enforcement action.
- e. Nothing in this Permit shall be construed to preclude or negate the Permittee's responsibility or liability to apply for, obtain, or comply with other ADEM, Federal, State, or local government permits, certifications, licenses, or other approvals.
- f. The discharge of a pollutant from a source not specifically identified in the permit application for this Permit and not specifically included in the description of an outfall in this Permit is not authorized and shall constitute noncompliance with this Permit.
- g. The Permittee shall take all reasonable steps, including cessation of production or other activities, to minimize or prevent any violation of this Permit or to minimize or prevent any adverse impact of any permit violation.

2. Change in Discharge

- a. The Permittee shall apply for a permit modification at least 180 days in advance of any facility expansion, production increase, process change, or other action that could result in the discharge of additional pollutants, increase the quantity of a discharged pollutant, or that could result in an additional discharge point. This requirement also applies to pollutants that are not subject to discharge limitations in this Permit. No new or increased discharge may begin until the Director has authorized it by issuance of a permit modification or a reissued permit.
- b. The Permittee shall notify the Director as soon as it knows or has reason to believe that it has begun or expects to begin to discharge any pollutant listed as a toxic pollutant

pursuant to Section 307(a) of the FWPCA, 33 U.S.C. §1317(a), any substance designated as a hazardous substance pursuant to Section 311(b)(2) of the FWPCA, 33 U.S.C. §1321(b)(2), any waste listed as a hazardous waste pursuant to Code of Alabama 1975, §22-30-10, or any other pollutants or other wastes which is not subject to any discharge limitations specified in Part I.A. of this Permit and was not reported in the Permittee's application, was reported in the Permittee's application in concentrations or mass rates lower than that which the Permittee expects to begin to be discharged, or has reason to believe has begun to be discharged.

3. Compliance with Toxic or Other Pollutant Effluent Standard or Prohibition

If any applicable effluent standard or prohibition (including any schedule of compliance specified in such effluent standard or prohibition) is established under Sections 301(b)(2)(C),(D),(E) and (F) of the FWPCA, 33 U.S.C. §1311(b)(2)(C),(D),(E), and (F); 304(b)(2) of the FWPCA, 33 U.S.C. §1314(b)(2); or 307(a) of the FWPCA, 33 U.S.C. §1317(a), for a toxic or other pollutant discharged by the Permittee, and such standard or prohibition is more stringent than any discharge limitation on the pollutant specified in Part I.A. of this Permit or controls a pollutant not limited in Part I.A. of this Permit, this Permit shall be modified to conform to the toxic or other pollutant effluent standard or prohibition and the Permittee shall be notified of such modification. If this Permit has not been modified to conform to the toxic or other pollutant effluent standard or prohibition before the effective date of such standard or prohibition, the authorization to discharge in this Permit shall be void to the extent that any discharge limitation on such pollutant in Part I.A. of this Permit exceeds or is inconsistent with the established toxic or other pollutant effluent standard or prohibition.

4. Compliance with Water Quality Standards and Other Provisions

- a. On the basis of the Permittee's application, plans, or other available information, the Department has determined that compliance with the terms and conditions of this Permit will assure compliance with applicable water quality standards. However, this Permit does not relieve the Permittee from compliance with applicable State water quality standards established in ADEM Admin. Code ch. 335-6-10, and does not preclude the Department from taking action as appropriate to address the potential for contravention of applicable State water quality standards which could result from discharges of pollutants from the permitted facility.
- b. Compliance with Permit terms and conditions notwithstanding, if the Permittee's discharge(s) from point source(s) identified on Page 1 of this Permit cause(s) or contribute(s) to a condition in contravention of State water quality standards, the Department may require abatement action to be taken by the Permittee, modify the Permit pursuant to the Department's rules and regulations, or both.
- c. If the Department determines, on the basis of a notice provided pursuant to Part II.C.2. of this Permit or any investigation, inspection, or sampling, that a modification of this Permit is necessary to assure maintenance of water quality standards or compliance with other provisions of the AWPCA or FWPCA, the Department may require such modification and, in cases of emergency, the Director may prohibit the noticed act until the Permit has been modified.

5. Compliance with Statutes and Rules

- a. This Permit has been issued under ADEM Admin. Code div. 335-6. All provisions of this division, that are applicable to this Permit, are hereby made a part of this Permit. A copy of this division may be obtained for a small charge from the Office of General Counsel, Alabama Department of Environmental Management, 1400 Coliseum Blvd., Montgomery, AL 36110-2059.

- b. This Permit does not authorize the noncompliance with or violation of any Laws of the State of Alabama or the United States of America or any regulations or rules implementing such laws. FWPCA, 33 U.S.C. Section 1319, and Code of Alabama 1975, Section 22-22-14.

6. Right of Entry and Inspection

The Permittee shall allow the Director, or an authorized representative, upon the presentation of credentials and other documents as may be required by law to:

- a. Enter upon the Permittee's premises where a regulated facility or activity is located or conducted, or where records must be kept under the conditions of the Permit;
- b. Have access to and copy, at reasonable times, any records that must be kept under the conditions of this Permit;
- c. Inspect at reasonable times any facilities, equipment (including monitoring and control equipment), practices, or operations regulated or required under this Permit; and
- d. Sample or monitor at reasonable times, for the purposes of assuring Permit compliance or as otherwise authorized by the AWPCA, any substances or parameters at any location.

7. Duty to Reapply or Notify of Intent to Cease Discharge

- a. If the Permittee intends to continue to discharge beyond the expiration date of this Permit, the Permittee shall file with the Department a complete permit application for reissuance of this Permit at least 180 days prior to its expiration.
- b. If the Permittee does not desire to continue the discharge(s) allowed by this Permit, the Permittee shall notify the Department at least 180 days prior to expiration of this Permit of the Permittee's intention not to request reissuance of this Permit. This notification must include the information required in Part I.D.4.a and be signed by an individual meeting the signatory requirements for a permit application as set forth in ADEM Admin. Code r. 335-6-6-.09.
- c. Failure of the Permittee to submit to the Department a complete application for reissuance of this Permit at least 180 days prior to the expiration date of this Permit will void the automatic continuation of this Permit as provided by ADEM Admin. Code r. 335-6-6-.06, and should this Permit not be reissued for any reason, any discharge after the expiration of this Permit will be an unpermitted discharge.

PART III ADDITIONAL REQUIREMENTS, CONDITIONS, AND LIMITATIONS

A. CIVIL AND CRIMINAL LIABILITY

1. Tampering

Any person who falsifies, tampers with, or knowingly renders inaccurate any monitoring device or method required to be maintained or performed under this Permit shall, upon conviction, be subject to penalties and/or imprisonment as provided by the AWPCA and/or the AEMA.

2. False Statements

Any person who knowingly makes any false statement, representation, or certification in any record or other document submitted or required to be maintained under this Permit, including monitoring reports or reports of compliance or noncompliance shall, upon conviction, be subject to penalties and/or imprisonment as provided by the AWPCA and/or the AEMA.

3. Permit Enforcement

This NPDES Permit is a Permit for the purpose of the AWPCA, the AEMA, and the FWPCA, and as such all terms, conditions, or limitations of this Permit are enforceable under State and Federal law.

4. Relief From Liability

Except as provided in Part II.B.1. (Bypass) and Part II.B.2. (Upset), nothing in this Permit shall be construed to relieve the Permittee of civil or criminal liability under the AWPCA, AEMA, or FWPCA for noncompliance with any term or condition of this Permit.

B. OIL AND HAZARDOUS SUBSTANCE LIABILITY

Nothing in this Permit shall be construed to preclude the institution of any legal action or relieve the Permittee from any responsibilities, liabilities, or penalties to which the Permittee is or may be subject to under Section 311 of the FWPCA, 33 U.S.C. §1321.

C. AVAILABILITY OF REPORTS

Except for data determined to be confidential under Code of Alabama 1975, §22-22-9(c), all reports prepared in accordance with the terms of this Permit shall be available for public inspection at the offices of the Department. Effluent data shall not be considered confidential. Knowingly making any false statement in any such report may result in the imposition of criminal penalties as provided for in Section 309 of the FWPCA, 33 U.S.C. §1319, and Code of Alabama 1975, §22-22-14.

D. DEFINITIONS

1. Acid or ferruginous mine drainage - means mine drainage which, before any treatment, either has a pH of less than 6 or a total iron concentration equal to or greater than 10 mg/l.
2. Alabama Environmental Management Act (AEMA) - means Code of Alabama 1975, §§22-22A-1 et. seq., as amended.

3. Alabama Water Pollution Control Act (AWPCA) - means Code of Alabama 1975, §§22-22-1 et. seq., as amended.
4. Alkaline mine drainage - means mine drainage which, before any treatment, has a pH equal to or greater than 6.0 and total iron concentration of less than 10 mg/l.
5. Average monthly discharge limitation - means the highest allowable average of "daily discharges" over a calendar month, calculated as the sum of all "daily discharges" measured during a calendar month divided by the number of "daily discharges" measured during that month (zero discharge days shall not be included in the number of "daily discharges" measured and a less than detectable test result shall be treated as a concentration of zero if the most sensitive EPA approved method was used).
6. Arithmetic Mean - means the summation of the individual values of any set of values divided by the number of individual values.
7. BOD - means the five-day measure of the pollutant parameter biochemical oxygen demand
8. Bypass - means the intentional diversion of waste streams from any portion of a treatment facility.
9. CBOD - means the five-day measure of the pollutant parameter carbonaceous biochemical oxygen demand.
10. Coal Mine - means an area, on or beneath land, used or disturbed in activities related to the extraction, removal, or recovery of coal from natural or artificial deposits, including active mining and reclamation.
11. Coal Preparation Plant - means a facility where coal is subjected to cleaning, concentrating, or other processing or preparation in order to separate coal from its impurities and then is loaded for transit to a consuming facility.
12. Coal Preparation Plant Associated Areas - means the coal preparation plant yards, immediate access roads, coal refuse piles and coal storage piles and facilities.
13. Coal Preparation Plant Water Circuit - means all pipes, channels, basins, tanks, and all other structures and equipment that convey, contain, treat, or process any water that is used in coal preparation processes within a coal preparation plant.
14. Coal Refuse Disposal Pile - means any coal refuse deposited on the earth and intended as permanent disposal or long-term storage (greater than 180 days) of such material, but does not include coal refuse deposited within the active mining area or coal refuse never removed from the active mining area.
15. Controlled Surface Mine Drainage – means any surface mine drainage that is pumped or siphoned from the active mining area.
16. Daily discharge - means the discharge of a pollutant measured during any consecutive 24-hour period in accordance with the sample type and analytical methodology specified by the discharge permit.
17. Daily maximum - means the highest value of any individual sample result obtained during a day.
18. Daily minimum - means the lowest value of any individual sample result obtained during a day.
19. Day - means any consecutive 24-hour period.

20. Department - means the Alabama Department of Environmental Management.
21. Director - means the Director of the Department or his authorized representative or designee.
22. Discharge - means "[t]he addition, introduction, leaking, spilling or emitting of any sewage, industrial waste, pollutant or other waste into waters of the state." Code of Alabama 1975, §22-22-1(b)(8).
23. Discharge monitoring report (DMR) - means the form approved by the Director to accomplish monitoring report requirements of an NPDES permit.
24. DO - means dissolved oxygen.
25. E. coli – means the pollutant parameter *Escherichia coli*.
26. 8HC - means 8-hour composite sample, including any of the following:
 - a. The mixing of at least 5 equal volume samples collected at constant time intervals of not more than 2 hours over a period of not less than 8 hours between the hours of 6:00 a.m. and 6:00 p.m. If the sampling period exceeds 8 hours, sampling may be conducted beyond the 6:00 a.m. to 6:00 p.m. period.
 - b. A sample continuously collected at a constant rate over period of not less than 8 hours between the hours of 6:00 a.m. and 6:00 p.m. If the sampling period exceeds 8 hours, sampling may be conducted beyond the 6:00 a.m. to 6:00 p.m. period.
27. EPA - means the United States Environmental Protection Agency.
28. Federal Water Pollution Control Act (FWPCA) - means 33 U.S.C. §§1251 et. seq., as amended.
29. Flow – means the total volume of discharge in a 24-hour period.
30. Geometric Mean - means the Nth root of the product of the individual values of any set of values where N is equal to the number of individual values. The geometric mean is equivalent to the antilog of the arithmetic mean of the logarithms of the individual values. For purposes of calculating the geometric mean, values of zero (0) shall be considered one (1).
31. Grab Sample - means a single influent or effluent portion which is not a composite sample. The sample(s) shall be collected at the period(s) most representative of the discharge.
32. Indirect Discharger - means a nondomestic discharger who discharges pollutants to a publicly owned treatment works or a privately owned treatment facility operated by another person.
33. Industrial User - means those industries identified in the Standard Industrial Classification manual, Bureau of the Budget 1967, as amended and supplemented, under the category "Division D – Manufacturing" and such other classes of significant waste producers as, by regulation, the Director deems appropriate.
34. mg/L - means milligrams per liter of discharge.
35. MGD - means million gallons per day.
36. Monthly Average - means, other than for E. coli bacteria, the arithmetic mean of all the composite or grab samples taken for the daily discharges collected in one month period. The monthly average for E. coli bacteria is the geometric mean of daily discharge samples collected in a one month period. The monthly average for flow is the arithmetic mean of all flow measurements

taken in a one month period. (Zero discharges shall not be included in the calculation of monthly averages.)

37. New Discharger - means a person owning or operating any building, structure, facility or installation:
- a. From which there is or may be a discharge of pollutants;
 - b. From which the discharge of pollutants did not commence prior to August 13, 1979, and which is not a new source; and
 - c. Which has never received a final effective NPDES permit for dischargers at that site.
38. New Source - means:
- a. A new source as defined for coal mines by 40 CFR Part 434.11 (1994); and
 - b. Any building, structure, facility, or installation from which there is or may be a discharge of pollutants, the construction of which commenced:
 - (1) After promulgation of standards of performance under Section 306 of FWPCA which are applicable to such source; or
 - (2) After proposal of standards of performance in accordance with Section 306 of the FWPCA which are applicable to such source, but only if the standards are promulgated in accordance with Section 206 within 120 days of their proposal.
39. NH₃-N - means the pollutant parameter ammonia, measured as nitrogen.
40. 1-year, 24-hour precipitation event - means the maximum 24-hour precipitation event with a probable recurrence interval of once in one year as defined by the National Weather Service and Technical Paper No. 40, "Rainfall Frequency Atlas of the U.S.," May 1961, or equivalent regional or rainfall probability information developed therefrom.
41. Permit application - means forms and additional information that are required by ADEM Admin. Code r. 335-6-6-.08 and applicable permit fees.
42. Point Source - means "any discernible, confined and discrete conveyance, including but not limited to any pipe, channel, ditch, tunnel, conduit, well, discrete fissure, container, rolling stock, concentrated animal feeding operation, or vessel or other floating craft from which pollutants are or may be discharged." Section 502(14) of the FWPCA, 33 U.S.C. §1362(14).
43. Pollutant - includes for purposes of this Permit, but is not limited to, those pollutants specified in Code of Alabama 1975, §22-22-1(b)(3) and those effluent characteristics, excluding flow, specified in Part I.A. of this Permit.
44. Pollutant of Concern - means those pollutants for which a water body is listed as impaired or which contribute to the listed impairment.
45. Preparation, Dry - means a dry preparation facility within which the mineral/material is cleaned, separated, or otherwise processed without use of water or chemical additives before it is shipped to the customer or otherwise utilized. A dry preparation plant includes all ancillary operations and structures necessary to clean, separate, or otherwise process the mineral/material, such as storage areas and loading facilities. Dry preparation also includes minor water spray(s) used solely for dust suppression on equipment and roads to minimize dust emissions.

46. Preparation, Wet - means a wet preparation facility within which the mineral/material is cleaned, separated, or otherwise processed using water or chemical additives before it is shipped to the customer or otherwise utilized. A wet preparation plant includes all ancillary operations and structures necessary to clean, separate, or otherwise process the mineral/material, such as storage areas and loading facilities. Wet preparation also includes mineral extraction/processing by dredging, slurry pumping, etc.
47. Privately Owned Treatment Works - means any devices or system which is used to treat wastes from any facility whose operator is not the operator of the treatment works, and which is not a "POTW".
48. Publicly Owned Treatment Works (POTW) - means a wastewater collection and treatment facility owned by the State, municipality, regional entity composed of two or more municipalities, or another entity created by the State or local authority for the purpose of collecting and treating municipal wastewater.
49. Receiving Stream - means the "waters" receiving a "discharge" from a "point source".
50. Severe property damage - means substantial physical damage to property, damage to the treatment facilities which causes them to become inoperable, or substantial and permanent loss of natural resources which can reasonably be expected to occur in the absence of a bypass. Severe property damage does not mean economic loss caused by delays in production.
51. 10-year, 24-hour precipitation event - means that amount of precipitation which occurs during the maximum 24-hour precipitation event with a probable recurrence interval of once in ten years as defined by the National Weather Service and Technical Paper No. 40, "Rainfall Frequency Atlas of the U.S.," May 1961, or equivalent regional or rainfall probability information developed therefrom.
52. TKN - means the pollutant parameter Total Kjeldahl Nitrogen.
53. TON - means the pollutant parameter Total Organic Nitrogen.
54. TRC - means Total Residual Chlorine.
55. TSS - means the pollutant parameter Total Suspended Solids
56. Total Year-to-Date discharge limitation - means the sum of the discharge mass flow rates of a pollutant on all previous days within a calendar year. For days when data has not been collected, the mass flow rates shall be assumed to be equal to the most recent calculated daily mass flow rate.
57. Treatment facility and treatment system - means all structures which contain, convey, and as necessary, chemically or physically treat mine and/or associated preparation plant drainage, which remove pollutants limited by this Permit from such drainage or wastewater. This includes all pipes, channels, ponds, tanks, and all other equipment serving such structures.
58. 24HC - means 24-hour composite sample, including any of the following:
 - a. The mixing of at least 12 equal volume samples collected at constant time intervals of not more than 2 hours over a period of 24 hours;
 - b. A sample collected over a consecutive 24-hour period using an automatic sampler composite to one sample. As a minimum, samples shall be collected hourly and each shall be no more than one twenty-fourth (1/24) of the total sample volume collected; or

- c. A sample collected over a consecutive 24-hour period using an automatic composite sampler composited proportional to flow.
- 59. 24-hour precipitation event - means that amount of precipitation which occurs within any 24-hour period.
- 60. 2-year, 24-hour precipitation event - means the maximum 24-hour precipitation event with a probable recurrence interval of once in two years as defined by the National Weather Service and Technical Paper No. 40, "Rainfall Frequency Atlas of the U.S.," May 1961, or equivalent regional or rainfall probability information developed therefrom.
- 61. Upset - means an exceptional incident in which there is an unintentional and temporary noncompliance with technology-based permit discharge limitations because of factors beyond the control of the Permittee. An upset does not include noncompliance to the extent caused by operational error, improperly designed treatment facilities, inadequate facilities, lack of preventive maintenance, or careless or improper operation.
- 62. Waters - means "[a]ll waters of any river, stream, watercourse, pond, lake, coastal, ground or surface water, wholly or partially within the State, natural or artificial. This does not include waters which are entirely confined and retained completely upon the property of a single individual, partnership, or corporation unless such waters are used in interstate commerce." Code of Alabama 1975, §22-22-1(b)(2). "Waters" include all "navigable waters" as defined in §502(7) of the FWPCA, 33 U.S.C. §1362(7), which are within the State of Alabama.
- 63. Week - means the period beginning at twelve midnight Saturday and ending at twelve midnight the following Saturday.
- 64. Weekly (7-day and calendar week) Average – is the arithmetic mean of all samples collected during a consecutive 7-day period or calendar week, whichever is applicable. The calendar week is defined as beginning on Sunday and ending on Saturday. Weekly averages shall be calculated for all calendar weeks with Saturdays in the month. If a calendar week overlaps two months (i.e., the Sunday is in one month and the Saturday in the following month), the weekly average calculated for the calendar week shall be included in the data for the month that contains the Saturday.

E. SEVERABILITY

The provisions of this Permit are severable, and if any provision of this Permit or the application of any provision of this Permit to any circumstance is held invalid, the application of such provision to other circumstances, and the remainder of this Permit, shall not be affected thereby.

F. PROHIBITIONS AND ACTIVITIES NOT AUTHORIZED

- 1. Discharges from disposal or landfill activities as described in ADEM Admin. Code div. 335-13 are not authorized by this Permit unless specifically approved by the Department.
- 2. Relocation, diversion, or other alteration of a water of the State is not authorized by this Permit unless specifically approved by the Department.
- 3. Lime or cement manufacturing or production and discharge of process waters from such manufacturing or production is not authorized by this Permit unless specifically approved by the Department.

4. Concrete or asphalt manufacturing or production and discharge of process waters from such manufacturing or production is not authorized by this Permit unless specifically approved by the Department.
5. The discharge of wastewater, generated by any process, facility, or by any other means not under the operational control of the Permittee or not identified in the application for this Permit or not identified specifically in the description of an outfall in this Permit is not authorized by this Permit.

PART IV SPECIAL REQUIREMENTS, RESTRICTIONS, AND LIMITATIONS

A. DISCHARGES TO IMPAIRED WATERS

1. This Permit does not authorize new sources or new discharges of pollutants of concern to impaired waters unless consistent with an EPA-approved or EPA-established Total Maximum Daily Load (TMDL) and applicable State law, or unless compliance with the limitations and requirements of the Permit ensure that the discharge will not contribute to further degradation of the receiving stream. Impaired waters are those that do not meet applicable water quality standards and are identified on the State of Alabama's §303(d) list or on an EPA-approved or EPA-established TMDL. Pollutants of concern are those pollutants for which the receiving water is listed as impaired or contribute to the listed impairment.
2. Facilities that discharge into a receiving stream which is listed on the State of Alabama's §303(d) list of impaired waters, and with discharges that contain the pollutant(s) for which the waters are impaired, must within six (6) months of the Final §303(d) list approval, document in its BMP plan how the BMPs will control the discharge of the pollutant(s) of concern, and must ensure that there will be no increase of the pollutants of concern. A monitoring plan to assess the effectiveness of the BMPs in achieving the allocations must also be included in the BMP plan.
3. If the facility discharges to impaired waters as described above, it must determine whether a TMDL has been developed and approved or established by EPA for the listed waters. If a TMDL is approved or established during this Permit cycle by EPA for any waters into which the facility discharges, the facility must review the applicable TMDL to see if it includes requirements for control of any water discharged by the Permittee. Within six (6) months of the date of TMDL approval or establishment, the facility must notify the Department on how it will modify its BMP plan to include best management practices specifically targeted to achieve the allocations prescribed by the TMDL, if necessary. Any revised BMP plans must be submitted to the Department for review. The facility must include in the BMP plan a monitoring component to assess the effectiveness of the BMPs in achieving the allocations.

B. PRECIPITATION EVENT DISCHARGE LIMITATIONS

1. Monitoring for Claims of Precipitation Event Discharge Limitation Exemption

Any sample of discharge collected in accordance with Parts I.C.1.a. and b. for which the Permittee submits a claim of exemption pursuant to Part IV.B.2., shall be collected within 48 hours after the commencement of the 24-hour precipitation event and prior to the cessation of the discharge or increased discharge. The sample shall be analyzed for each effluent characteristic as specified in Part I.A.2. Within 24 to 36 hours after the cessation of the 24-hour precipitation event, the Permittee shall collect an additional sample of the discharge and shall analyze such sample for each effluent characteristic specified in Part I.A.1. of this Permit.

2. Precipitation Event Discharge Limitation Exemption Submittal

Excluding discharges of drainage from the underground workings of an underground coal mine which are not commingled with other drainage eligible for precipitation event discharge limitations, any discharge or increase in the volume of a discharge which is caused by an applicable 24-hour precipitation event as described in Part IV.B.3. and which occurs during or within 24-hours after such event, may be exempt from the discharge limitations specified in Part I.A. provided that the discharge is addressed in Parts IV.B.4. through 8. and the Permittee submits a written claim of exemption to the Director with the DMR required to be submitted by Part I.D. of this Permit, which shall contain:

- a. Persuasive evidence that the discharge or increase in the volume of a discharge was caused by an applicable 24-hour precipitation event;
- b. Persuasive evidence of the amount of precipitation occurring during the applicable 24-hour precipitation event;
- c. Persuasive evidence demonstrating the origin of the drainage causing a discharge;
- d. The day and time at which the 24-hour precipitation event commenced and ceased;
- e. The volume or amount in inches of the applicable 24-hour precipitation event; and
- f. The results of monitoring conducted pursuant to Part I.A. of this Permit, if required thereby.

3. Applicable 24-Hour Precipitation Events

Applicable 24-hour precipitation events include those that are greater than 1-year, 24-hour precipitation events or less than, equal to, or greater than 2-year, 24-hour precipitation events, and 10-year, 24-hour precipitation events.

4. 24-Hour Precipitation Event Greater Than a 1-Year, 24-Hour Precipitation Event, but Less Than a 10-Year, 24-Hour Precipitation Events

Discharge limitations listed in Part I.A.2. may apply to discharges of acid or ferruginous drainage from coal refuse disposal piles, provided that the Permittee has met the submittal requirements of Part IV.B.2., for any discharge or increase in the volume of a discharge caused by a 24-hour precipitation event greater than a 1-year, 24-hour precipitation event, but less than or equal to a 10-year, 24-hour precipitation event.

5. 24-Hour Precipitation Event Less Than or Equal to a 2-Year, 24-Hour Precipitation Event

Discharge limitations listed in Part I.A.2. may apply to discharges of drainage from acid or ferruginous mining areas (excluding discharges from steep slope mining areas, discharges from mountaintop removal operations, discharges from controlled surface mine drainage, and discharges from underground workings of underground mines), provided that the Permittee has met the submittal requirements of Part IV.B.2., for any discharge or increase in the volume of a discharge caused by a 24-hour precipitation event less than or equal to a 2-year, 24-hour precipitation event.

6. 24-Hour Precipitation Event Greater Than a 2-Year, 24-Hour Precipitation Event, but Less Than a 10-Year, 24-Hour Precipitation Events

Discharge limitations listed in Part I.A.2. may apply to discharges of drainage from acid or ferruginous mining areas (excluding discharges from steep slope mining areas, discharges from mountaintop removal operations, discharges from controlled surface mine drainage, and discharges from underground workings of underground mines), provided that the Permittee has met the submittal requirements of Part IV.B.2., for any discharge or increase in the volume of a discharge caused by a 24-hour precipitation event greater than a 2-year, 24-hour precipitation event, but less than or equal to a 10-year, 24-hour precipitation event.

7. 24-Hour Precipitation Event Less Than or Equal to a 10-Year, 24-Hour Precipitation Event

Discharge limitations listed in Part I.A.2. may apply to discharges of drainage from steep slope mining areas, discharges of drainage from mountaintop removal areas, discharges of alkaline drainage (excluding discharges from underground workings of underground mines and that are not

commingled with other discharges), and discharges from coal preparation plant associated areas (excluding acid or ferruginous mine drainage from coal refuse disposal piles), provided that the Permittee has met the submittal requirements of Part IV.B.2., for any discharge or increase in the volume of a discharge caused by a 24-hour precipitation event less than or equal to a 10-year, 24-hour precipitation event.

8. 24-Hour Precipitation Event Greater Than a 10-Year, 24-Hour Precipitation Event

Discharge limitations listed in Part I.A.2. may apply to discharges of drainage from alkaline, acid, or ferruginous mining areas, discharges of steep slope mining areas, discharges of drainage from mountaintop removal operations, discharges of drainage from coal preparation plants and associated areas, discharges of drainage from coal refuse piles, the underground workings of an underground coal mine which are commingled with other discharges eligible for precipitation event discharge limitations, and discharges from reclamation areas, provided that the Permittee has met the submittal requirements of Part IV.B.2., for any discharge or increase in the volume of a discharge caused by a 24-hour precipitation event greater than a 10-year, 24-hour precipitation event.

C. POST-MINING DISCHARGE LIMITATIONS

1. Excluding discharges from the underground workings of an underground coal mine, any discharge shall be exempt from the discharge limitations specified in Part I.A.1., provided that:
 - a. All mining in the drainage basin(s) associated with the discharge has ceased;
 - b. Revegetation has been established on all areas mined in the drainage basin(s) associated with the discharge;
 - c. The Permittee has been granted, in writing, a Phase II Bond Release, if applicable, by the ASMC for all areas mined in the drainage basin(s) associated with the discharge;
 - d. The Permittee has certified to the Director, in writing, its compliance with Parts IV.C.1.a. through c.; and
 - e. The Permittee's request for post-mining discharge limitations has been approved by the Department in writing.
2. Any discharge, which pursuant to Part IV.C.1. is exempt from the discharge limitations specified in Part I.A.1., shall be limited and monitored by the Permittee as specified in Part I.A.3.

D. pH EXEMPTION DISCHARGE LIMITATIONS

Where the application of neutralization and sedimentation treatment technology results in the Permittee's inability to comply with applicable total manganese discharge limitations, the daily maximum discharge limitation for pH shall be 10.5 s.u. However, the discharge shall not cause the in-stream pH values to deviate more than 1.0 s.u. from the normal or natural pH, nor be less than 6.0 s.u., nor greater than 8.5 s.u. Use of this exemption must be noted on the DMR Form when submitted for each eligible outfall. Documentation justifying the necessity for the exemption must be also be submitted at the time of the associated DMR submittal.

E. MANGANESE EXEMPTION DISCHARGE LIMITATIONS

Limitations and monitoring requirements for total manganese do not apply if the drainage, before any treatment, has a pH equal to or more than 6.0 s.u. and a total iron concentration of less than 10.0 mg/l. Use

of this exemption must be noted on the Discharge Monitoring Report (DMR) form when submitted for each eligible outfall. Documentation of alkaline mine drainage before treatment must also be submitted at the time of or prior to the associated DMR submittal.

F. EFFLUENT TOXICITY LIMITATIONS AND BIOMONITORING REQUIREMENTS FOR ACUTE TOXICITY

Except as provided below, the Permittee shall perform 48-hour acute toxicity screening tests on the discharges required to be tested for acute toxicity in Part I.A. of this Permit.

The Permittee may certify, in writing, that the activities at the site at the time of sample collection will result in representative discharges, and therefore perform the toxicity tests on only the samples collected from the representative outfalls. The certification must be signed by a responsible official of the Permittee as defined in ADEM Admin Code r. 335-6-6-.09 and include the following statement:

"I certify under penalty of law that this document and all attachments were prepared under my direction or supervision in accordance with a system designed to assure that qualified personnel properly gather and evaluate the information submitted. Based on my inquiry of the person or persons who manage the system, or those persons directly responsible for gathering the information, the information submitted is, to the best of my knowledge and belief, true, accurate, and complete. I am aware that there are significant penalties for submitting false information, including the possibility of fine and imprisonment for knowing violations."

1. Test Requirements

- a. The tests shall be performed using undiluted effluent.
- b. Any test where survival in the effluent concentration is less than 90% and statistically lower than the control indicates acute toxicity and constitutes noncompliance with this Permit.

2. General Test Requirements

- a. A grab sample shall be obtained for use in above biomonitoring tests. The holding time for each sample shall not exceed 36 hours. The control water shall be a water prepared in the laboratory in accordance with the EPA procedure described in EPA 821-R-02-012 or most current edition or another control water selected by the Permittee and approved by the Department.
- b. Effluent toxicity tests in which the control survival is less than 90% or in which the other requirements of the EPA Test Procedure are not met shall be unacceptable and the Permittee shall rerun the tests as soon as practical within the monitoring period.
- c. In the event of an invalid test, upon subsequent completion of a valid test, the results of all tests, valid and invalid, are reported with an explanation of the tests performed and results.
- d. Should results from five consecutive testing periods indicate that the effluent does not exhibit acute toxicity, the Permittee may request, in writing, that the Toxicity monitoring and reporting requirements be suspended. It remains the responsibility of the Permittee to comply with the Toxicity monitoring and reporting requirements until written authorization to suspend the monitoring and reporting is received by the Permittee from the Director.

3. Reporting Requirements

- a. The Permittee shall notify the Department in writing within 48 hours after toxicity has been demonstrated by the scheduled test(s).
- b. Biomonitoring test results obtained during each monitoring period shall be summarized and reported using the appropriate Discharge Monitoring Report (DMR) form approved by the Department. In accordance with Section 6. of this part, an effluent toxicity report containing the information in Section 6. shall be included with the DMR. Two copies of the test results must be submitted to the Department no later than 28 days after the month in which the tests were performed.

4. Additional Testing Requirements

- a. If acute toxicity is indicated (noncompliance with permit limit), the Permittee shall perform two additional valid acute toxicity tests in accordance with these procedures. The toxicity tests shall be performed on new samples collected during the first discharge event after becoming aware of the acute toxicity. The additional samples shall be collected a minimum of 12 hours apart, or sooner if the discharge is not expected to continue for 12 hours. In the event that the discharge ceases prior to collection of the second additional sample, the sample shall be collected during the beginning of the next discharge event. The results of these tests shall be submitted no later than 28 days following the month in which the tests were performed. Additional testing sample collection and analysis timeframes may be extended, as necessary, to obtain the samples during discharges.
- b. After evaluation of the results of the additional tests, the Department will determine if additional action is appropriate and may require additional testing and/or toxicity reduction measures. The Permittee may be required to perform a Toxicity Identification Evaluation (TIE) and/or a Toxicity Reduction Evaluation (TRE). The TIE/TRE shall be performed in accordance with the most recent protocols/guidance outlined by EPA (e.g., EPA/600/2-88/062, EPA/600/R-92/080, EPA/600/R-92/081, EPA/833/B-99/022 and/or EPA/600/6-91/005F, etc.).

5. Test Methods

The tests shall be performed in accordance with the latest edition of the "EPA Methods for Measuring the Acute Toxicity of Effluents to Freshwater and Marine Organisms" and shall be performed using the fathead minnow (*Pimephales promelas*) and the cladoceran (*Ceriodaphnia dubia*).

6. Effluent Toxicity Testing Reports

The following information shall be submitted with each discharge monitoring report unless otherwise directed by the Department. The Department may at any time suspend or reinstate this requirement or may increase or decrease the frequency of submittals.

- a. Introduction
 - (1) Facility Name, location and county
 - (2) Permit number
 - (3) Toxicity testing requirements of permit

- (4) Name of receiving water body
- (5) Contract laboratory information (if tests are performed under contract)
 - (i) Name of firm
 - (ii) Telephone number
 - (iii) Address
- (6) Objective of test
- b. Plant Operations
 - (1) Discharge operating schedule (if other than continuous)
 - (2) Volume of discharge during sample collection to include Mean daily discharge on sample collection date (MGD, CFS, GPM)
- c. Source of Effluent Water and Dilution Water
 - (1) Effluent samples
 - (i) Sample point
 - (ii) Sample collection dates and times
 - (iii) Sample collection method
 - (iv) Physical and chemical data of undiluted effluent samples (water temperature, pH, alkalinity, hardness, specific conductance, total residual chlorine (if applicable), etc.)
 - (v) Sample temperature when received at the laboratory
 - (vi) Lapsed time from sample collection to delivery
 - (vii) Lapsed time from sample collection to test initiation
 - (2) Dilution Water samples
 - (i) Source
 - (ii) Collection date(s) and time(s) (where applicable)
 - (iii) Pretreatment (if applicable)
 - (iv) Physical and chemical characteristics (pH, hardness, water temperature, alkalinity, specific conductivity, etc.)
- d. Test Conditions
 - (1) Toxicity test method utilized
 - (2) End point(s) of test

- (3) Deviations from referenced method, if any, and reason(s)
 - (4) Date and time test started
 - (5) Date and time test terminated
 - (6) Type and volume of test chambers
 - (7) Volume of solution per chamber
 - (8) Number of organisms per test chamber
 - (9) Number of replicate test chambers per treatment
 - (10) Test temperature, pH and dissolved oxygen as recommended by the method (to include ranges)
 - (11) Feeding frequency, and amount and type of food
 - (12) Light intensity (mean)
- e. Test Organisms
- (1) Scientific name
 - (2) Life stage and age
 - (3) Source
 - (4) Disease treatment (if applicable)
- f. Quality Assurance
- (1) Reference toxicant utilized and source
 - (2) Date and time of most recent acute reference toxicant test(s), raw data, and current cusum chart(s)
 - (3) Results of reference toxicant test(s) (LC50, etc.), report concentration-response relationship and evaluate test sensitivity. The most recent reference toxicant test shall be conducted within 30-days of the routine.
 - (4) Physical and chemical methods utilized
- g. Results
- (1) Provide raw toxicity data in tabular form, including daily records of affected organisms in each concentration (including controls) and replicate
 - (2) Provide table of endpoints: LC50, NOAEC, Pass/Fail (as required in the applicable NPDES permit)
 - (3) Indicate statistical methods used to calculate endpoints
 - (4) Provide all physical and chemical data required by method

- (5) Results of test(s) (LC50, NOAEC, Pass/Fail, etc.), report concentration-response relationship (definitive test only), report percent minimum significant difference (PMSD)

h. Conclusions and Recommendations

- (1) Relationship between test endpoints and permit limits
- (2) Action to be taken

G. EFFLUENT TOXICITY LIMITATIONS AND BIOMONITORING REQUIREMENTS FOR CHRONIC TOXICITY

Except as provided below, the Permittee shall perform short-term chronic toxicity tests on the discharges required to be tested for chronic toxicity by Part I.A. of this permit.

The Permittee may certify, in writing, that the activities at the site at the time of sample collection will result in representative discharges, and therefore perform the toxicity tests on only the samples collected from the representative outfalls. The certification must be signed by a responsible official of the Permittee as defined in ADEM Admin Code r. 335-6-6-.09 and include the following statement:

"I certify under penalty of law that this document and all attachments were prepared under my direction or supervision in accordance with a system designed to assure that qualified personnel properly gather and evaluate the information submitted. Based on my inquiry of the person or persons who manage the system, or those persons directly responsible for gathering the information, the information submitted is, to the best of my knowledge and belief, true, accurate, and complete. I am aware that there are significant penalties for submitting false information, including the possibility of fine and imprisonment for knowing violations."

1. Test Requirements (Screening Test)

- a. The tests shall be performed using undiluted effluent.
- b. Any test result that shows a statistically significant reduction in survival, growth or reproduction between the control and the test at the 95% confidence level indicate chronic toxicity and constitute noncompliance with this permit.

2. General Test Requirements

- a. A grab sample shall be obtained for use in the above biomonitoring tests and collected every other day so that the laboratory receives water samples on the first, third and fifth day of the seven-day test period. The holding time for each sample shall not exceed 36 hours, unless sample collection was not possible due to discharge cessation. The control water shall be a water prepared in the laboratory in accordance with the EPA procedure described in EPA 821-R-02-013 or the most current edition or another control water selected by the Permittee and approved by the Department.
- b. Should the discharge cease prior to the third grab sample on the fifth day of discharge, the chronic test shall be terminated early and the code "NODI=F" shall be reported on the DMR to indicate insufficient flow. A report of insufficient flow shall not indicate noncompliance with the chronic toxicity testing requirements.
- c. Effluent toxicity tests in which the control survival is less than 80%, *P. promelas* dry weight per surviving control organism is less than 0.25 mg, Ceriodaphnia number of

young per surviving control organism is less than 15, Ceriodaphnia reproduction where less than 60% of surviving control females produce three broods or in which the other requirements of the EPA Test Procedure are not met shall be unacceptable and the Permittee shall rerun the tests as soon as practical within the monitoring period.

- d. In the event of an invalid test, upon subsequent completion of a valid test, the results of all tests, valid and invalid, are reported with an explanation of the tests performed and results.
- e. Should results from five consecutive testing periods indicate that the effluent does not exhibit chronic toxicity, the Permittee may request, in writing, that the Toxicity monitoring and reporting requirements be suspended. It remains the responsibility of the Permittee to comply with the Toxicity monitoring and reporting requirements until written authorization to suspend the monitoring and reporting is received by the Permittee from the Director.

3. Reporting Requirements

- a. The Permittee shall notify the Department in writing within 48 hours after toxicity has been demonstrated by the scheduled test(s).
- b. Biomonitoring test results obtained during each monitoring period shall be summarized and reported using the appropriate Discharge Monitoring Report (DMR) form approved by the Department. In accordance with Section 6. of this part, an effluent toxicity report containing the information in Section 6. shall be included with the DMR. Two copies of the test results must be submitted to the Department no later than 28 days after the month in which the tests were performed.

4. Additional Testing Requirements

- a. If chronic toxicity is indicated (noncompliance with permit limit), the Permittee shall perform two additional valid chronic toxicity tests in accordance with these procedures. The toxicity tests shall be performed on new samples collected during the first discharge event after becoming aware of the chronic toxicity. The additional samples shall be collected a minimum of 12 hours apart, or sooner if the discharge is not expected to continue for 12 hours. In the event that the discharge ceases prior to collection of the second additional sample, the sample shall be collected during the beginning of the next discharge event. The results of these tests shall be submitted no later than 28 days following the month in which the tests were performed. Additional testing sample collection and analysis timeframes may be extended, as necessary, to obtain the samples during discharges.
- b. After evaluation of the results of the additional tests, the Department will determine if additional action is appropriate and may require additional testing and/or toxicity reduction measures. The Permittee may be required to perform a Toxicity Identification Evaluation (TIE) and/or a Toxicity Reduction Evaluation (TRE). The TIE/TRE shall be performed in accordance with the most recent protocols/guidance outlined by EPA (e.g., EPA/600/2-88/062, EPA/600/R-92/080, EPA/600/R-92/081, EPA/833/B-99/022 and/or EPA/600/6-91/005F, etc.).

5. Test Methods

The tests shall be performed in accordance with the latest edition of the "EPA Short-Term Methods for Estimating the Chronic Toxicity of Effluents and Receiving Waters to Freshwater Organisms." The Larval Survival and Growth Test, Methods 1000.0, shall be used for the fathead

minnow (*Pimephales promelas*) test and the Survival and Reproduction Test, Method 1002.0, shall be used for the cladoceran (*Ceriodaphnia dubia*) test.

6. Effluent Toxicity Testing Reports

The following information shall be submitted with each discharge monitoring report unless otherwise directed by the Department. The Department may at any times suspend or reinstate this requirement or may decrease or increase the frequency of submittals.

a. Introduction

- (1) Facility name, location and county
- (2) Permit number
- (3) Toxicity testing requirements of permit
- (4) Name of receiving water body
- (5) Contract laboratory information (if tests are performed under contract)
 - (i) Name of firm
 - (ii) Telephone number
 - (iii) Address
- (6) Objective of test

b. Plant Operations

- (1) Discharge Operating schedule (if other than continuous)
- (2) Volume of discharge during sample collection to include Mean daily discharge on sample collection dates (MGD, CFS, GPM)
- (3) Design flow of treatment facility at time of sampling

c. Source of Effluent and Dilution Water

- (1) Effluent samples
 - (i) Sampling point
 - (ii) Sample collection dates and times
 - (iii) Sample collection method
 - (iv) Physical and chemical data of undiluted effluent samples (water temperature, pH, alkalinity, hardness, specific conductance, total residual chlorine (if applicable), etc.)
 - (v) Lapsed time from sample collection to delivery
 - (vi) Lapsed time from sample collection to test initiation

- (vii) Sample temperature when received at the laboratory
- (2) Dilution Water
 - (i) Source
 - (ii) Collection/preparation date(s) and time(s)
 - (iii) Pretreatment (if applicable)
 - (iv) Physical and chemical characteristics (water temperature, pH, alkalinity, hardness, specific conductance, etc.)
- d. Test Conditions
 - (1) Toxicity test method utilized
 - (2) End point(s) of test
 - (3) Deviations from referenced method, if any, and reason(s)
 - (4) Date and time test started
 - (5) Date and time test terminated
 - (6) Type and volume of test chambers
 - (7) Volume of solution per chamber
 - (8) Number of organisms per test chamber
 - (9) Number of replicate test chambers per treatment
 - (10) Test temperature, pH and dissolved oxygen as recommended by the method (to include ranges)
 - (11) Specify if aeration was needed
 - (12) Feeding frequency, amount and type of food
 - (13) Specify if (and how) pH control measures were implemented
 - (14) Light intensity (mean)
- e. Test Organisms
 - (1) Scientific name
 - (2) Life stage and age
 - (3) Source
 - (4) Disease(s) treatment (if applicable)

f. Quality Assurance

- (1) Reference toxicant utilized and source
- (2) Date and time of most recent chronic reference toxicant test(s), raw data and current control chart(s). The most recent chronic reference toxicant test shall be conducted within 30 days of the routine.
- (3) Dilution water utilized in reference toxicant test
- (4) Results of reference toxicant test(s) (NOEC, IC25, PASS/FAIL, etc.), report concentration-response relationship and evaluate test sensitivity
- (5) Physical and chemical methods utilized

g. Results

- (1) Provide raw toxicity data in tabular form, including daily records of affected organisms in each concentration (including controls) and replicate
- (2) Provide table of endpoints: NOECs, IC25s, PASS/FAIL, etc. (as required in the applicable NPDES permit)
- (3) Indicate statistical methods used to calculate endpoints
- (4) Provide all physical and chemical data required by method
- (5) Results of test(s) (NOEC, IC25, PASS/FAIL, etc.), report concentration-response relationship (definitive test only), report percent minimum significant difference (PMSD) calculated for sublethal endpoints determined by hypothesis testing.

h. Conclusions and Recommendations

- (1) Relationship between test endpoints and permit limits
- (2) Actions to be taken

**ALABAMA DEPARTMENT OF ENVIRONMENTAL MANAGEMENT
WATER DIVISION**

NPDES INDIVIDUAL PERMIT RATIONALE

Company Name: Justice Coal of Alabama, LLC

Facility Name: Crane Central Mine

County: Jackson

Permit Number: AL0080071

Prepared by: Clint Dear

Date: April 8, 2021

Receiving Waters: Unnamed Tributaries to Long Island Creek, Long Creek, Unnamed Tributaries to Long Creek, Ladd Creek, Unnamed Tributaries to Ladd Creek, Indian Creek, and Unnamed Tributaries to Indian Creek of the Tennessee River Basin

Permit Coverage: New Source Coal Mine, Wet Preparation, Transportation and Storage, and Associated Areas

SIC Code: 1221

The Department has made a tentative determination that the available information is adequate to support issuance of this permit.

This proposed permit covers a new source coal mine, wet preparation, transportation and storage, and associated areas.

This proposed permit authorizes treated discharges into stream segments, other State waters, or local watersheds that currently have a water quality use classification of Fish & Wildlife (F&W) (ADEM Admin. Code ch. 335-6-11). If the requirements of the proposed permit are fully implemented, the facility will not discharge pollutants at levels that will cause or contribute to a violation of this classification.

Full compliance with the proposed permit terms and conditions is expected to be protective of instream water quality and ensure consistency with applicable instream State water quality standards (WQS) for the receiving streams.

The active discharge limitations for the daily maximum and minimum of pH, and the monthly average and daily maximum of Total Suspended Solids (TSS), Total Iron as Fe, and Total Manganese as Mn are based on the New Source Performance Standards (NSPS) Effluent Limit Guidelines (ELGs) found in 40 CFR Part 434.35 for acid or ferruginous mine drainage.

However, the Permittee may submit documentation that discharges from the site are alkaline mine drainage (*i.e.*, the drainage prior to treatment has a pH equal to or more than 6.0 s.u. and a Total Fe concentration of less than 10.0 mg/L). Part IV.E. of the proposed permit provides that limitations and monitoring requirements for Total Manganese as Mn do not apply if the Permittee has provided the documentation of alkaline mine drainage. In such a case, the active mining discharge limitations for the daily maximum and minimum of pH and Total Iron as Fe are based on the NSPS ELGs found in 40 CFR Part 434.45 for alkaline mine drainage.

Information provided in the Permittee's application indicated that all outfalls could discharge chronically when the discharge/stream flow ratio may be high; therefore, discharge limitations for pH of 6.0 – 8.5 s.u. are proposed for all outfalls per ADEM Admin Code r. 335-6-10-.09.

The ELGs of 40 CFR Part 434.62 allow the pH level in the final discharge to exceed 9.0 s.u. when neutralization and sedimentation treatment technology results in the Permittee's inability to comply with the applicable total manganese limitations. The acidity and metals composition of each discharge is unique and sometimes a pH value of 10.5 is necessary for the removal of manganese. However, the discharge shall not cause the in-stream pH to deviate more than 1.0 s.u. from the normal or natural pH, nor be less than 6.0 s.u., nor greater than 8.5 s.u. in accordance with ADEM Admin. Code r. 335-6-10-.09.

Post-mining discharge limitations are included in addition to the active mining and precipitation event discharge limitations. The post-mining discharge limitations are based on 40 CFR Part 434, Subpart E. This permit is more restrictive than the BAT Guidelines in that the Permittee, in order to qualify for the post-mining discharge limitations, must have received a Phase II Bond Release from the Alabama Surface Mining Commission for all areas mined in the drainage basin(s) associated with the discharge. The reason a Phase II Bond Release is required for post-mining limitations rather than a Phase I Bond Release is that topsoil replacement and the commencement of revegetation are frequently important factors in controlling the effluent quality from a coal mine. The Department has determined that tying the post-mining discharge limitations to the Phase II Bond Release will effectively protect water quality in Alabama as it relates to coal mining.

The precipitation event discharge limitations for the daily minimum and maximum for pH and the daily maximums for Total Iron as Fe and Settleable Solids are afforded under certain conditions and do not apply automatically. These alternative technology based limits are based on the ELGs for precipitation events found in 40 CFR Part 434.63.

Additional effluent monitoring for Specific Conductance, Sulfate as S, Total Dissolved Solids (TDS), and Acute/Chronic Whole Effluent Toxicity (WET) testing is required so that future determinations can be made as to whether or not a reasonable potential to cause or contribute to an excursion of numeric or narrative WQS exists from this and similar discharges.

The applicant has, in accordance with 40 CFR Part 122.21 and their NPDES permit application, submitted representative effluent and background stream data for metals, cyanide, and total phenols as part of the application. The Department has acknowledged that the other Part A, B, and C pollutants listed in EPA Form 2C and 2D are not believed to be present in the waste stream due to the processes involved in the mining activity. Therefore, testing for the other Part A, B, and C pollutants listed in EPA Form 2C and 2D is not required. The Department has reviewed available data in ALAWADR, ADEM's water quality database, and found nothing to contradict the data submitted by the applicant.

The Department completed a reasonable potential analysis (RPA) of the discharges based on the laboratory data provided in the application and Discharge Monitoring Reports. The RPA indicates whether or not pollutants in treated effluent have the potential to contribute to excursions of Alabama's in-stream WQS. Based on the analytical data, it appears that reasonable potential may exist to cause an in-stream water quality criteria exceedance for Arsenic. As a result, the Department is imposing the following Water Quality-Based Effluent Limitations (WQBELs): Trivalent Dissolved Arsenic. The WQBELs were calculated as follows:

$$C_{dmax} = \frac{(Q_d + Q_s) \times C_r - Q_s \times C_s}{Q_d}$$

where C_{dmax} = limitation ($\mu\text{g/L}$)
 Q_d = expected average daily discharge flow rate (cfs)
 Q_s = calculated or statistical stream flow (cfs)
 C_r = water quality criterion ($\mu\text{g/L}$)
 C_s = concentration of pollutant upstream of discharge ($\mu\text{g/L}$)

The WQBEL for Trivalent Dissolved Arsenic is expressed as reporting required for daily maximum and monthly average values.

Pursuant to ADEM Admin. Code r. 335-6-6-.12(r) this permit requires the Permittee to design and implement a Spill Prevention Control and Countermeasures (SPCC) plan for all stored chemicals, fuels and/or stored pollutants that

have the potential to discharge to a water of the State. This plan must meet the minimum engineering requirements as defined in 40 CFR Part 112 and must provide for secondary containment adequate to control a potential spill.

In accordance with ADEM Admin. Code r. 335-6-3-.07 the design professional engineer (PE), as evidenced by their seal and/or signature on the application, has accepted full responsibility for the effectiveness of the waste treatment facility to treat the Permittee's effluent to meet NPDES permit limitations and requirements, and to fully comply with Alabama's WQS, when such treatment facilities are properly operated.

The Pollution Abatement/Prevention (PAP) plan for this facility has been prepared by a PE registered in the State of Alabama and is designed to ensure reduction of pollutants in the waste stream to a level that, if operated properly, the discharge will not contribute to or cause a violation of applicable State WQS. By Memorandum of Understanding with the Alabama Surface Mining Commission (ASMC) the PAP for coal operations is reviewed/approved by ASMC. The proposed permit terms and conditions are predicated on the basis of ensuring a reduction of pollutants in the discharge to a level that reduces the potential of contributing to or causing a violation of applicable State WQS.

If there is a reasonable potential that a pollutant present in the treated discharges from a facility could cause or contribute to a contravention of applicable State WQS above numeric or narrative criteria, 40 CFR § 122 requires the Department to establish effluent limits using calculated water quality criterion, establish effluent limits on a case-by-case basis using criteria established by EPA, or establish effluent limits based on an indicator parameter. Based on available information, potential pollutants discharged from this facility, if discharged within the concentrations allowed by this permit, would not have a reasonable potential to cause or contribute to a contravention of applicable State WQS.

The applicant is not proposing discharges into a stream segment or other State water that is included on Alabama's current CWA §303(d) list.

The applicant is not proposing discharges of pollutant(s) to a water of the State with an approved Total Maximum Daily Load (TMDL).

The applicant is not proposing discharges of pollutant(s) to an ADEM identified Tier I water.

The proposed permit action authorizes new discharges of pollutants to receiving waters determined by the Department to be waters where the quality exceeds levels necessary to support propagation of fish, shellfish, and wildlife and recreation in and on the water (Tier II). Pursuant to ADEM Admin. Code r. 335-6-10 (Antidegradation Policy and Implementation of the Antidegradation Policy), the applicant has submitted and the Department has reviewed and considered information regarding (1) demonstration of necessity/importance, (2) alternatives analysis, and (3) calculations of total annualized costs for technically feasible treatment alternatives regarding the proposed new discharges to Tier II waters. The Department has determined, based on the applicant's demonstration, that the proposed new discharges to the Tier II waters are necessary for important economic or social development in the area in which the waters are located.

**ALABAMA DEPARTMENT OF ENVIRONMENTAL MANAGEMENT
WATER DIVISION**

ANTIDEGRADATION RATIONALE

Company Name: Justice Coal of Alabama, LLC

Facility Name: Crane Central Mine

County: Jackson

Permit Number: AL0080071

Prepared by: Clint Dear

Date: April 9, 2021

Receiving Waters: Unnamed Tributaries to Long Island Creek, Long Creek, Unnamed Tributaries to Long Creek, Ladd Creek, Unnamed Tributaries to Ladd Creek, Indian Creek, and Unnamed Tributaries to Indian Creek

Stream Category: Tier II as defined by ADEM Admin. Code 335-6-10-.12

Discharge Description: This proposed permit covers a new source coal mine, wet preparation plant, transportation and storage, and associated areas which discharge to surface waters.

The following preliminary determination was prepared in accordance with ADEM Admin. Code 335-6-10-.12(7)(c):

The Department has reviewed the information submitted by applicant in accordance with ADEM Admin. Code 335-6-10-.12(9). The applicant has demonstrated that there are no technically or economically viable treatment options in its alternatives analysis that would completely eliminate a direct discharge.

The permit applicant has indicated that the following economic and social benefits will result from this project:

1. The Permittee expects that the issuance of the above referenced NPDES permit will result in an estimated \$50,000 in Corporate Income Taxes, a State of Alabama Income Tax of 4%, \$52,000 in taxes withheld and paid on employees, \$90,000 in State Severance Tax, \$53,500 in County Severance Tax, Sales/Use tax of \$200,000, Unemployment Tax of \$9,500, Permit and License Fees of \$10,000, and approximately \$150,000 of Fuel Tax each year.
2. The Permittee expects that the facility will retain 3-5 jobs with the issuance of this permit.
3. The Permittee states that, in addition to state taxes and the increase in employment, "trickle effect" jobs will also be created by the outside services and labor required to maintain the mine equipment and provide fuel, oil, parts, etc. required to operate their equipment.

The Department has determined that the discharge proposed by the permit applicant is necessary for important economic and social development in the area of the outfall location in the receiving water.

Reviewed By: 

Date: 7-9-21

Facility Name: Justice Coal of Alabama, LLC

NPDES No.: AL0080071 Outfalls 051-1, 052-1, 059-1 through 062-1, and 068-1 through 070-1 1224

Facility Name: Justice Coal of Alabama, LLC																			
NPDES No.: AL0080071 Outfalls 051-1, 052-1, 059-1 through 062-1, and 068-1 through 070-1 ¹²³⁴																			
Freshwater F&W classification.										Human Health Consumption Fish only (µg/l)									
Freshwater Acute (µg/l) Q _a = 1Q10										Carcinogen Q _a = Annual Average Non-Carcinogen Q _a = 7Q10									
Freshwater Chronic (µg/l) Q _a = 7Q10																			
ID	Pollutant	RP?	Carcinogen yes	Background Instream (Cs) Daily Max	Max Daily Discharge as reported by Applicant ¹ (C _{dis})	Water Quality Criteria (C _c)	Draft Permit Limit (C _{draft})	20% of Draft Permit Limit	RP?	Background Instream (Cs) Monthly Ave	Avg Daily Discharge as reported by Applicant (C _{dis}) ¹	Water Quality Criteria (C _c)	Draft Permit Limit (C _{draft})	20% of Draft Permit Limit	RP?	Water Quality Criteria (C _c)	Draft Permit Limit (C _{draft})	20% of Draft Permit Limit	RP?
1	Antimony	-	YES	0	0	-	-	-	-	0	0	-	-	-	-	3.73E+02	3.73E+02	7.47E+01	No
2	Arsenic	-		0	0.891	340,000	340,000	68,000	No	0	0.891	150,000	150,000	30,000	No	3.03E-01	1.31E+01	2.63E+00	No
3	Beryllium	-		0	0	-	-	-	No	0	0	-	-	-	-	-	-	-	-
4	Cadmium	-	-	0	0	2,014	2,014	0,403	No	0	0	0.248	0.248	0.049	No	-	-	-	-
5	Chromium/ Chromium III	-	-	0	0	569,763	569,763	113,953	No	0	0	74,115	74,115	14,823	No	-	-	-	-
6	Chromium/ Chromium VI	-	-	0	0	16,000	16,000	3,200	No	0	0	11,000	11,000	2,200	No	-	-	-	-
7	Copper	-	-	0	0	13,439	13,439	2,688	No	0	0	8,956	8,956	1,791	No	1.30E+03	1.30E+03	2.60E+02	No
8	Lead	-	-	0	0.119	64,581	64,581	12,916	No	0	0.119	2,517	2,517	0.503	No	-	-	-	-
9	Mercury	-	-	0	0	2,400	2,400	0,480	No	0	0	0.012	0.012	0.002	No	4.24E-02	4.24E-02	8.48E-03	No
10	Nickel	-	-	0	0	468,236	468,236	93,647	No	0	0	102,983	102,983	20,597	No	1.97E+03	1.97E+03	3.93E+02	No
11	Selenium	-	-	0	0	20,000	20,000	4,000	No	0	0	5,000	5,000	1,000	No	2.43E+03	2.43E+03	4.86E+02	No
12	Silver	-	-	0	0	3,217	3,217	0,643	No	0	0	-	-	-	-	-	-	-	-
13	Thallium	-	-	0	0	-	-	-	No	0	0	-	-	-	-	2.74E-01	2.74E-01	5.47E-02	No
14	Zinc	-	-	0	0	117,180	117,180	23,436	No	0	0	118,139	118,139	23,628	No	1.49E+04	1.49E+04	2.98E+03	No
15	Cyanide	-	-	0	0	22,000	22,000	4,400	No	0	0	5,200	5,200	1,040	No	9.33E+03	9.33E+03	1.87E+03	No
16	Total Phenolic Compounds	-	-	0	0	-	-	-	No	0	0	-	-	-	-	-	-	-	-
17	Hardness (As CaCO3)	-	-	0	0	-	-	-	No	0	0	-	-	-	-	-	-	-	-

¹Outfalls 051-1, 052-1, 059-1 through 062-1, and 068-1 through 070-1 discharges to Indian Creek. The 7Q10 for the receiving stream is 0 cfs.

This is the receiving stream flow value used in the calculations.

²The discharge flow rate for Outfall 067-1 is reported to be the highest at .087 MGD. This is the discharge flow rate used in the calculations.

³A hardness of 100 mg/L was used in the calculations based on submitted data sampled from AL0080071.

⁴Discharge data for all parameters are a result of DMR data from 2015-2020 and a discharge sample obtained from Outfall 026-1 at Crane Central Mine on September 17, 2020.

Facility Name: Justice Coal of Alabama, LLC

NPDES No.: AL0080071 Outfalls 029-1 through 038-1, 040-1, 042-1 through 047-1, 050-1 through 092-1 ¹²³⁴

Facility Name: Justice Coal of Alabama, LLC																																	
NPDES No.: AL0080071 Outfalls 029-1 through 038-1, 040-1, 042-1 through 047-1, 090-1 through 092-1 ¹²³⁴																																	
Freshwater F&W classification.										Freshwater Acute (µg/l) Q _s = 1Q10										Freshwater Chronic (µg/l) Q _s = 7Q10										Human Health Consumption Fish only (µg/l)			
																														Carcinogen Q _s = Annual Average Non-Carcinogen Q _s = 7Q10			
ID	Pollutant	RP?	Carcinogen yes	Background Instream (Cs) Daily Max	Max Daily Discharge as reported by Applicant ⁴ (C _{daily})	Water Quality Criteria (C _c)	Draft Permit Limit (C _{draft})	20% of Draft Permit Limit	RP?	Background Instream (Cs) Monthly Ave	Avg Daily Discharge as reported by Applicant (C _{avg}) ⁴	Water Quality Criteria (C _c)	Draft Permit Limit (C _{draft})	20% of Draft Permit Limit	RP?	Water Quality Criteria (C _c)	Draft Permit Limit (C _{draft})	20% of Draft Permit Limit	RP?														
1	Antimony			0	0	-	-	-	-	0	0	-	-	-	-	3.73E+02	3.73E+02	7.47E+01	No														
2	Arsenic	YES	YES	0.598	0.891	340.000	340.000	68.000	No	0.598	0.891	150.000	150.000	30.000	No	3.03E-01	-6.04E+00	-1.21E+00	Yes														
3	Beryllium			0.11	0	-	-	-	-	0.11	0	-	-	-	-	-	-	-	-														
4	Cadmium			0	0	2.014	2.014	0.403	No	0	0	0.245	0.245	0.049	No	-	-	-	-														
5	Chromium/ Chromium III			0	0	569.763	569.763	113.953	No	0	0	74.115	74.115	14.823	No	-	-	-	-														
6	Chromium/ Chromium VI			0	0	16.000	16.000	3.200	No	0	0	11.000	11.000	2.200	No	-	-	-	-														
7	Copper			0.73	0	13.439	13.439	2.688	No	0.73	0	8.956	8.956	1.791	No	1.30E+03	1.30E+03	2.60E+02	No														
8	Lead			1.44	0.119	64.581	64.581	12.916	No	1.44	0.119	2.517	2.517	0.503	No	-	-	-	-														
9	Mercury			0	0	2.400	2.400	0.480	No	0	0	0.012	0.012	0.002	No	4.24E-02	4.24E-02	8.48E-03	No														
10	Nickel			1.14	0	468.236	468.236	93.647	No	1.14	0	102.983	102.983	20.597	No	1.97E+03	1.97E+03	3.93E+02	No														
11	Selenium			0	0	20.000	20.000	4.000	No	0	0	5.000	5.000	1.000	No	2.43E+03	2.43E+03	4.86E+02	No														
12	Silver			0	0	3.217	3.217	0.643	No	0	0	-	-	-	-	-	-	-	-														
13	Thallium			0	0	-	-	-	-	0	0	-	-	-	-	2.74E-01	2.74E-01	5.47E-02	No														
14	Zinc			0	0	117.180	117.180	23.436	No	0	0	118.139	118.139	23.628	No	1.49E+04	1.49E+04	2.98E+03	No														
15	Cyanide			0	0	22.000	22.000	4.400	No	0	0	5.200	5.200	1.040	No	9.33E+03	9.33E+03	1.87E+03	No														
16	Total Phenolic Compounds			0	0	-	-	-	-	0	0	-	-	-	-	-	-	-	-														
17	Hardness (As CaCO3)			0	0	-	-	-	-	0	0	-	-	-	-	-	-	-	-														

¹Outfalls 029-1 through 038-1, 040-1, 042-1 through 047-1, 050-1 through 092-1 discharges to Ladd Creek. The 7Q10 for the receiving stream is 0 cfs.

This is the receiving stream flow value used in the calculations.

²The discharge flow rate for Outfall 032-1 is reported to be the highest at .082 MGD. This is the discharge flow rate used in the calculations.

³A hardness of 100 mg/L was used in the calculations based on submitted data sampled from AL0080071.

⁴Discharge data for all parameters are a result of DMR data from 2015-2020 and a discharge sample obtained from Outfall 026-1 at Crane Central Mine on September 17, 2020.

Facility Name: Justice Coal of Alabama, LLC

NPDES No.: AL0080071

Outfalls 008-1 through 0012-1, 019-1 through 028-1, 048-1 through 050-1, 072-1 through 077-1, 080-1 through 082-1, 087-1, and 093-1 ¹²³⁴

Facility Name: Justice Coal of Alabama, LLC																			
NPDES No.: AL0080071 Outfalls 008-1 through 0012-1, 019-1 through 028-1, 048-1 through 050-1, 072-1 through 077-1, 080-1 through 082-1, 087-1, and 093-1 ¹²³⁴																			
Freshwater F&W classification.				Freshwater Acute (µg/l) Q _a = 1Q10						Freshwater Chronic (µg/l) Q _a = 7Q10						Human Health Consumption Fish only (µg/l)			
				Carcinogen Q _a = Annual Average						Non-Carcinogen Q _a = 7Q10									
ID	Pollutant	RP?	Carcinogen yes	Background Instream (Cs) Daily Max	Max Daily Discharge as reported by Applicant ⁴ (C _{disch})	Water Quality Criteria (C _i)	Draft Permit Limit (C _{disch})	20% of Draft Permit Limit	RP?	Background Instream (Cs) Monthly Ave	Avg Daily Discharge as reported by Applicant (C _{avg}) ⁴	Water Quality Criteria (C _i)	Draft Permit Limit (C _{avg})	20% of Draft Permit Limit	RP?	Water Quality Criteria (C _i)	Draft Permit Limit (C _{avg})	20% of Draft Permit Limit	RP?
1	Antimony			0	0	-	-	-	No	0	0	-	-	-	-	3.73E+02	3.73E+02	7.47E+01	No
2	Arsenic	YES	YES	0.531	0.891	340.000	340.000	68.000	No	0.531	0.891	150.000	150.000	30.000	No	3.03E-01	-7.67E-01	-1.53E-01	Yes
3	Beryllium			0.0415	0	-	-	-	No	0.0415	0	-	-	-	-	-	-	-	-
4	Cadmium			0	0	2.014	2.014	0.403	No	0	0	0.246	0.246	0.049	No	-	-	-	-
5	Chromium/ Chromium III			0	0	569.763	569.763	113.953	No	0	0	74.115	74.115	14.823	No	-	-	-	-
6	Chromium/ Chromium VI			0	0	16.000	16.000	3.200	No	0	0	11.000	11.000	2.200	No	-	-	-	-
7	Copper			0	0	13.439	13.439	2.688	No	0	0	8.956	8.956	1.791	No	1.30E+03	1.30E+03	2.60E+02	No
8	Lead			0.271	0.119	64.581	64.581	12.916	No	0.271	0.119	2.517	2.517	0.503	No	-	-	-	-
9	Mercury			0	0	2.400	2.400	0.480	No	0	0	0.012	0.012	0.002	No	4.24E-02	4.24E-02	8.48E-03	No
10	Nickel			0.543	0	488.236	488.236	93.647	No	0.543	0	102.983	102.983	20.597	No	1.97E+03	1.97E+03	3.93E+02	No
11	Selenium			0	0	20.000	20.000	4.000	No	0	0	5.000	5.000	1.000	No	2.43E+03	2.43E+03	4.86E+02	No
12	Silver			0	0	3.217	3.217	0.643	No	0	0	-	-	-	-	-	-	-	-
13	Thallium			0	0	-	-	-	No	0	0	-	-	-	-	2.74E-01	2.74E-01	5.47E-02	No
14	Zinc			0	0	117.180	117.180	23.436	No	0	0	118.139	118.139	23.628	No	1.49E+04	1.49E+04	2.98E+03	No
15	Cyanide			0	0	22.000	22.000	4.400	No	0	0	5.200	5.200	1.040	No	9.33E+03	9.33E+03	1.87E+03	No
16	Total Phenolic Compounds			28	0	-	-	-	No	28	0	-	-	-	-	-	-	-	-
17	Hardness (As CaCO3)			0	0	-	-	-	No	0	0	-	-	-	-	-	-	-	-

¹Outfalls 008-1 through 0012-1, 019-1 through 028-1, 048-1 through 050-1, 072-1 through 077-1, 080-1 through 082-1, 087-1, and 093-1 discharges to Long Creek. The 7Q10 for the receiving stream is 0 cfs. This is the receiving stream flow value used in the calculations.

²The discharge flow rate for Outfall 077-1 is reported to be the highest at .106 MGD. This is the discharge flow rate used in the calculations.

³A hardness of 100 mg/L was used in the calculations based on submitted data sampled from AL0080071.

⁴Discharge data for all parameters are a result of DMR data from 2015-2020 and a discharge sample obtained from Outfall 026-1 at Crane Central Mine on September 17, 2020.

Facility Name: Justice Coal of Alabama, LLC

NPDES No.: AL0080071 Outfalls 013-1 through 018-1, 078-1, 079-1, 083-1 through 086-1, 088-1 and 089-1¹²²⁴

Freshwater F&W classification.															Freshwater Acute (µg/l) Q _a =1Q10															Freshwater Chronic (µg/l) Q _a = 7Q10															Human Health Consumption Fish only (µg/l)			
																																													Carcinogen Q _a = Annual Average			
																																													Non-Carcinogen Q _a = 7Q10			
ID	Pollutant	RP?	Carcinogen yes	Background Instream (Cs) Daily Max	Max Daily Discharge as reported by Applicant ⁴ (C _{disch})	Water Quality Criteria (C _c)	Draft Permit Limit (C _{disch})	20% of Draft Permit Limit	RP?	Background Instream (Cs) Monthly Ave	Avg Daily Discharge as reported by Applicant ⁴ (C _{disch}) ⁴	Water Quality Criteria (C _c)	Draft Permit Limit (C _{disch})	20% of Draft Permit Limit	RP?	Water Quality Criteria (C _c)	Draft Permit Limit (C _{disch})	20% of Draft Permit Limit	RP?																													
1	Antimony	YES	YES	0	0	-	-	-	-	0	0	-	-	-	-	3.73E+02	3.73E+02	7.47E+01	No																													
2	Arsenic			0.531	0.891	340.000	340.000	68.000	No	0.531	0.891	150.000	150.000	30.000	No	3.03E-01	4.90E-01	9.81E-02	Yes																													
3	Beryllium			0.0415	0	-	-	-	-	0.0415	0	-	-	-	-	-	-	-	-	-																												
4	Cadmium			0	0	2.014	2.014	0.403	No	0	0	0.246	0.246	0.049	No	-	-	-	-																													
5	Chromium/ Chromium III			0	0	569.763	569.763	113.953	No	0	0	74.115	74.115	14.823	No	-	-	-	-																													
6	Chromium/ Chromium VI			0	0	16.000	16.000	3.200	No	0	0	11.000	11.000	2.200	No	-	-	-	-																													
7	Copper			0	0	13.439	13.439	2.688	No	0	0	8.956	8.956	1.791	No	1.30E+03	1.30E+03	2.60E+02	No																													
8	Lead			0.271	0.119	64.581	64.581	12.916	No	0.271	0.119	2.517	2.517	0.503	No	-	-	-	-																													
9	Mercury			0	0	2.400	2.400	0.480	No	0	0	0.012	0.012	0.002	No	4.24E-02	4.24E-02	8.48E-03	No																													
10	Nickel			0.543	0	468.236	468.236	93.647	No	0.543	0	102.983	102.983	20.597	No	1.97E+03	1.97E+03	3.93E+02	No																													
11	Selenium			0	0	20.000	20.000	4.000	No	0	0	5.000	5.000	1.000	No	2.43E+03	2.43E+03	4.86E+02	No																													
12	Silver			0	0	3.217	3.217	0.643	No	0	0	-	-	-	-	-	-	-	-																													
13	Thallium			0	0	-	-	-	-	-	-	0	0	-	-	-	-	2.74E-01	2.74E-01	5.47E-02	No																											
14	Zinc			0	0	117.180	117.180	23.436	No	0	0	118.139	118.139	23.628	No	1.49E+04	1.49E+04	2.98E+03	No																													
15	Cyanide			0	0	22.000	22.000	4.400	No	0	0	5.200	5.200	1.040	No	9.33E+03	9.33E+03	1.87E+03	No																													
16	Total Phenolic Compounds			28	0	-	-	-	-	-	-	28	0	-	-	-	-	-	-	-																												
17	Hardness (As CaCO3)			0	0	-	-	-	-	-	-	0	0	-	-	-	-	-	-	-																												

¹Outfalls 013-1 through 018-1, 078-1, 079-1, 083-1 through 086-1, 088-1 and 089-1 discharges to an Unnamed Tributary to Long Creek. The 7Q10 for the receiving stream is 0 cfs.

This is the receiving stream flow value used in the calculations.

²The discharge flow rate for Outfall 016-1 is reported to be the highest at .143 MGD. This is the discharge flow rate used in the calculations.

³A hardness of 100 mg/L was used in the calculations based on submitted data sampled from AL0080071.

⁴Discharge data for all parameters are a result of DMR data from 2015-2020 and a discharge sample obtained from Outfall 026-1 at Crane Central Mine on September 17, 2020.

Facility Name: Justice Coal of Alabama, LLC

NPDES No.: AL0080071

Outfalls 053-1 through 058-1, 063-1 through 067-1, and 071-1 ¹²⁴

Facility Name: Justice Coal of Alabama, LLC																				
NPDES No.: AL0080071 Outfalls 053-1 through 058-1, 063-1 through 067-1, and 071-1 ¹²³⁴																				
				Human Health Consumption Fish only (µg/l)																
Freshwater F&W classification.				Freshwater Acute (µg/l) Q _a = 1Q10						Freshwater Chronic (µg/l) Q _a = 7Q10						Carcinogen Q _a = Annual Average Non-Carcinogen Q _a = 7Q10				
ID	Pollutant	RP?	Carcinogen yes	Background Instream (Cs) Daily Max	Max Daily Discharge as reported by Applicant ² (C _{daily})	Water Quality Criteria (C _c)	Draft Permit Limit (C _{draft})	20% of Draft Permit Limit	RP?	Background Instream (Cs) Monthly Ave	Avg Daily Discharge as reported by Applicant (C _{avg}) ³	Water Quality Criteria (C _c)	Draft Permit Limit (C _{draft})	20% of Draft Permit Limit	RP?	Water Quality Criteria (C _c)	Draft Permit Limit (C _{draft})	20% of Draft Permit Limit	RP?	
1	Antimony	YES	YES	0	0	-	-	-	-	0	0	-	-	-	-	3.73E+02	3.73E+02	7.47E+01	No	
2	Arsenic		0	0.891	340.000	340.000	68.000	No	0	0.891	150.000	150.000	30.000	No	3.03E-01	3.67E+00	7.35E-01	Yes		
3	Beryllium		0	0	-	-	-	-	-	0	0	-	-	-	-	-	-	-	-	
4	Cadmium		0	0	2.014	2.014	0.403	No	0	0	0.246	0.246	0.049	No	-	-	-	-		
5	Chromium/ Chromium III		0	0	569.763	569.763	113.953	No	0	0	74.115	74.115	14.823	No	-	-	-	-		
6	Chromium/ Chromium VI		0	0	16.000	16.000	3.200	No	0	0	11.000	11.000	2.200	No	-	-	-	-		
7	Copper		0	0	13.439	13.439	2.688	No	0	0	8.956	8.956	1.791	No	1.30E+03	1.30E+03	2.60E+02	No		
8	Lead		0	0.119	64.581	64.581	12.916	No	0	0.119	2.517	2.517	0.503	No	-	-	-	-		
9	Mercury		0	0	2.400	2.400	0.480	No	0	0	0.012	0.012	0.002	No	4.24E-02	4.24E-02	8.48E-03	No		
10	Nickel		0	0	468.236	468.236	93.647	No	0	0	102.983	102.983	20.597	No	1.97E+03	1.97E+03	3.93E+02	No		
11	Selenium		0	0	20.000	20.000	4.000	No	0	0	5.000	5.000	1.000	No	2.43E+03	2.43E+03	4.86E+02	No		
12	Silver		0	0	3.217	3.217	0.643	No	0	0	0	0	-	-	-	-	-	-	-	
13	Thallium		0	0	-	-	-	-	-	-	0	0	-	-	-	-	2.74E-01	2.74E-01	5.47E-02	No
14	Zinc		0	0	117.180	117.180	23.436	No	0	0	0	0	118.139	118.139	23.628	No	1.49E+04	1.49E+04	2.98E+03	No
15	Cyanide		0	0	22.000	22.000	4.400	No	0	0	0	0	5.200	5.200	1.040	No	9.33E+03	9.33E+03	1.87E+03	No
16	Total Phenolic Compounds		0	0	-	-	-	-	-	-	0	0	-	-	-	-	-	-	-	-
17	Hardness (As CaCO3)		0	0	-	-	-	-	-	-	0	0	-	-	-	-	-	-	-	-

¹Outfalls 053-1 through 058-1, 063-1 through 067-1, and 071-1 discharges to an Unnamed Tributary to Indian Creek. The 7Q10 for the receiving stream is 0 cfs.

This is the receiving stream flow value used in the calculations.

²The discharge flow rate for Outfall 066-1 is reported to be the highest at .161 MGD. This is the discharge flow rate used in the calculations.

³A hardness of 100 mg/L was used in the calculations based on submitted data sampled from AL0080071.

⁴Discharge data for all parameters are a result of DMR data from 2015-2020 and a discharge sample obtained from Outfall 026-1 at Crane Central Mine on September 17, 2020.

Facility Name: Justice Coal of Alabama, LLC

NPDES No.: AL0080071 Outfalls 039-1 and 041-1 ¹²³⁴

Facility Name: Justice Coal of Alabama, LLC																			
NPDES No.: AL0080071 Outfalls 039-1 and 041-1 ¹²³⁴																			
				Human Health Consumption Fish only (µg/l)															
Freshwater F&W classification.				Freshwater Acute (µg/l) Q _a = 1Q10						Freshwater Chronic (µg/l) Q _a = 7Q10						Carcinogen Q _a = Annual Average Non-Carcinogen Q _a = 7Q10			
ID	Pollutant	RP?	Carcinogen yes	Background Instream (Cs) Daily Max	Max Daily Discharge as reported by Applicant ⁴ (C _{max})	Water Quality Criteria (C _i)	Draft Permit Limit (C _{max})	20% of Draft Permit Limit	RP?	Background Instream (Cs) Monthly Ave	Avg Daily Discharge as reported by Applicant (C _{avg}) ⁴	Water Quality Criteria (C _i)	Draft Permit Limit (C _{avg})	20% of Draft Permit Limit	RP?	Water Quality Criteria (C _i)	Draft Permit Limit (C _{avg})	20% of Draft Permit Limit	RP?
1	Antimony			0	0	-	-	-	-	0	0	-	-	-	-	3.73E+02	3.73E+02	7.47E+01	No
2	Arsenic	YES	YES	0.598	0.891	340.000	340.000	68.000	No	0.598	0.891	150.000	150.000	30.000	No	3.03E-01	-8.85E-01	-1.77E-01	Yes
3	Beryllium			0.11	0	-	-	-	-	0.11	0	-	-	-	-	-	-	-	-
4	Cadmium			0	0	2.014	2.014	0.403	No	0	0	0.246	0.246	0.049	No	-	-	-	-
5	Chromium/ Chromium III			0	0	569.763	569.763	113.953	No	0	0	74.115	74.115	14.823	No	-	-	-	-
6	Chromium/ Chromium VI			0	0	16.000	16.000	3.200	No	0	0	11.000	11.000	2.200	No	-	-	-	-
7	Copper			0.73	0	13.439	13.439	2.688	No	0.73	0	8.956	8.956	1.791	No	1.30E+03	1.30E+03	2.60E+02	No
8	Lead			1.44	0.119	64.581	64.581	12.916	No	1.44	0.119	2.517	2.517	0.503	No	-	-	-	-
9	Mercury			0	0	2.400	2.400	0.480	No	0	0	0.012	0.012	0.002	No	4.24E-02	4.24E-02	8.48E-03	No
10	Nickel			1.14	0	468.236	468.236	93.647	No	1.14	0	102.983	102.983	20.597	No	1.97E+03	1.97E+03	3.93E+02	No
11	Selenium			0	0	20.000	20.000	4.000	No	0	0	5.000	5.000	1.000	No	2.43E+03	2.43E+03	4.86E+02	No
12	Silver			0	0	3.217	3.217	0.643	No	0	0	-	-	-	-	-	-	-	-
13	Thallium			0	0	-	-	-	-	0	0	-	-	-	-	2.74E-01	2.74E-01	5.47E-02	No
14	Zinc			0	0	117.180	117.180	23.436	No	0	0	118.139	118.139	23.628	No	1.49E+04	1.49E+04	2.98E+03	No
15	Cyanide			0	0	22.000	22.000	4.400	No	0	0	5.200	5.200	1.040	No	9.33E+03	9.33E+03	1.87E+03	No
16	Total Phenolic Compounds			0	0	-	-	-	-	0	0	-	-	-	-	-	-	-	-
17	Hardness (As CaCO3)			0	0	-	-	-	-	0	0	-	-	-	-	-	-	-	-

¹Outfalls 039-1 and 041-1 discharges to an Unnamed Tributary to Ladd Creek. The 7Q10 for the receiving stream is 0 cfs.

This is the receiving stream flow value used in the calculations.

²The discharge flow rate for Outfall 041-1 is reported to be the highest at .122 MGD. This is the discharge flow rate used in the calculations.

³A hardness of 100 mg/L was used in the calculations based on submitted data sampled from AL0080071.

⁴Discharge data for all parameters are a result of DMR data from 2015-2020 and a discharge sample obtained from Outfall 026-1 at Crane Central Mine on September 17, 2020.

Facility Name: Justice Coal of Alabama, LLC

NPDES No.: AL0080071

Outfalls 001-1 through 007-1¹²³⁴

															Human Health Consumption Fish only (µg/l)				
Freshwater F&W classification.				Freshwater Acute (µg/l) Q _a = 1Q10						Freshwater Chronic (µg/l) Q _a = 7Q10						Carcinogen Q _a = Annual Average Non-Carcinogen Q _a = 7Q10			
ID	Pollutant	RP?	Carcinogen yes	Background Instream (Cs) Daily Max	Max Daily Discharge as reported by Applicant ¹ (C _{dis})	Water Quality Criteria (C _w)	Draft Permit Limit (C _{dis})	20% of Draft Permit Limit	RP?	Background Instream (Cs) Monthly Ave	Avg Daily Discharge as reported by Applicant ¹ (C _{dis}) ⁴	Water Quality Criteria (C _w)	Draft Permit Limit (C _{dis})	20% of Draft Permit Limit	RP?	Water Quality Criteria (C _w)	Draft Permit Limit (C _{dis})	20% of Draft Permit Limit	RP?
1	Antimony			0	0	-	-	-	-	0	0	-	-	-	-	3.73E+02	3.73E+02	7.47E+01	No
2	Arsenic	YES	YES	0	0.891	340.000	340.000	68.000	No	0	0.891	150.000	150.000	30.000	No	3.03E-01	1.54E+00	3.07E-01	Yes
3	Beryllium			0	0	-	-	-	-	0	0	-	-	-	-	-	-	-	-
4	Cadmium			0	0	2.014	2.014	0.403	No	0	0	0.246	0.246	0.049	No	-	-	-	-
5	Chromium/ Chromium III			0	0	569.763	569.763	113.953	No	0	0	74.115	74.115	14.823	No	-	-	-	-
6	Chromium/ Chromium VI			0	0	16.000	16.000	3.200	No	0	0	11.000	11.000	2.200	No	-	-	-	-
7	Copper			0	0	13.439	13.439	2.688	No	0	0	8.956	8.956	1.791	No	1.30E+03	1.30E+03	2.60E+02	No
8	Lead			0	0.119	64.581	64.581	12.916	No	0	0.119	2.517	2.517	0.503	No	-	-	-	-
9	Mercury			0	0	2.400	2.400	0.480	No	0	0	0.012	0.012	0.002	No	4.24E-02	4.24E-02	8.48E-03	No
10	Nickel			0	0	468.236	468.236	93.647	No	0	0	102.983	102.983	20.597	No	1.97E+03	1.97E+03	3.93E+02	No
11	Selenium			0	0	20.000	20.000	4.000	No	0	0	5.000	5.000	1.000	No	2.43E+03	2.43E+03	4.86E+02	No
12	Silver			0	0	3.217	3.217	0.643	No	0	0	-	-	-	-	-	-	-	-
13	Thallium			0	0	-	-	-	-	0	0	-	-	-	-	2.74E-01	2.74E-01	5.47E-02	No
14	Zinc			0	0	117.180	117.180	23.436	No	0	0	118.139	118.139	23.628	No	1.49E+04	1.49E+04	2.98E+03	No
15	Cyanide			0	0	22.000	22.000	4.400	No	0	0	5.200	5.200	1.040	No	9.33E+03	9.33E+03	1.87E+03	No
16	Total Phenolic Compounds			0	0	-	-	-	-	0	0	-	-	-	-	-	-	-	-
17	Hardness (As CaCO3)			0	0	-	-	-	-	0	0	-	-	-	-	-	-	-	-

¹Outfalls 001-1 through 007-1 discharges to an Unnamed Tributary to Long Island Creek. The 7Q10 for the receiving stream is 0 cfs.

This is the receiving stream flow value used in the calculations.

²The discharge flow rate for Outfall 001-1 is reported to be the highest at .143 MGD. This is the discharge flow rate used in the calculations.

³A hardness of 100 mg/L was used in the calculations based on submitted data sampled from AL0080071.

⁴Discharge data for all parameters are a result of DMR data from 2015-2020 and a discharge sample obtained from Outfall 026-1 at Crane Central Mine on September 17, 2020.

Justice Coal of Alabama
302 South Jefferson Street
Roanoke, VA 24011
(540) 776-7890

August 18, 2020

Alabama Dept of Environmental Mgmt
Water Division
P O Box 301463
Montgomery, AL 36130

RE: Justice Coal of Alabama
NPDES AL0080071 Renewal

Enclosed you will find resubmittal of NPDES renewal application for
Justice Coal of Alabama, Crane Central Mine AL0080071.
Please advise if anything more is needed.

Sincerely,

Stephen Slone
Email - steve.slone@bluestone-coal.com
Cell - 606.213.5942

ALABAMA DEPARTMENT OF ENVIRONMENTAL MANAGEMENT (ADEM)
NPDES INDIVIDUAL PERMIT APPLICATION (MINING OPERATIONS)

Instructions: This form should be used to submit an application for an NPDES individual permit to authorize discharges from surface & underground mineral, ore, or mineral product mining, quarrying, excavation, borrowing, hydraulic mining, storage, processing, preparation, recovery, handling, loading, storing, or disposing activities, and associated areas including pre-mining site development, construction, excavation, clearing, disturbance, and reclamation. Please complete all questions. Respond with "N/A" as appropriate. Incomplete or incorrect answers or missing signatures will delay processing. Attach additional comments or information as needed. If space is insufficient, continue on an attached sheet(s) as necessary. Commencement of activities applied for as detailed in this application are not authorized until permit coverage has been issued by the Department. Please type or print legibly in blue or black ink.

Purpose of this Application

- ☐ Initial Permit Application for New Facility ☐ Initial Permit Application for Existing Facility (e.g., facility previously permitted less than 5 acres)
☐ Modification of Existing Permit ☒ Reissuance of Existing Permit ☐ Reissuance & Modification Existing Permit
☐ Reissuance & Transfer of Existing Permit ☐ Revocation and Reissuance of Existing Permit ☐ Other _____

I. GENERAL INFORMATION

NPDES Permit Number (Not applicable if initial permit application): AL 0080071	County(s) in which Facility is Located: Jackson
---	--

Company/Permittee and Facility Information					
Company/Permittee Name Justice Coal of Alabama, LLC			Facility Name Crane Central Mine		
Mailing Address of Company/Permittee: 302 South Jefferson Street			Physical Address of Operation (as near as possible to main entrance): County Road 693		
City Roanoke	State VA	Zip Code 24011	City Flat Rock	State AL	Zip 35966
Permittee Phone Number (540) 776-7890		Permittee Fax Number:		Latitude and Longitude of Main Entrance: Lat 34° 50' 41", Lon 85° 42' 50"	

Responsible Official (RO) Information					
RO Name (as described on Page 12 of this application): Bill Johnson			RO Official Title: Chief Compliance Officer		
Mailing Address: 302 South Jefferson Street			Physical Address: 302 South Jefferson Street		
City Roanoke	State VA	Zip Code 24011	City Roanoke	State VA	Zip Code 24011
Phone Number: (540) 776-7890		Fax Number:		Email Address: bill.johnson@bluestone-coal.com	

Facility Contact Information					
Facility Contact Name: Terry McKee			Facility Contact Title: Superintendent		
Physical Address: 440 County Road 464			Phone Number: (256) 599-2239		Fax Number: none
City Flat Rock	State AL	Zip Code 35966	Email Address: terry.mckee@bluestone-coal.com		

II. MEMBER INFORMATION

A. Identify the name, title/position, and unless waived in writing by the Department, the resident address of every officer (a PO Box is not acceptable), general partner, LLP partner, LLC member, investor, director, or person performing a function similar to a director, of the applicant, and each person who is the record or beneficial owner of 10 percent or more of any class of voting stock of the applicant, or any other responsible official(s) of the applicant with legal or decision making responsibility or authority for the facility:

Name	Title/Position	Physical Address of Residence
James C. Justice, II	President	302 South Jefferson Street, Roanoke, VA 24011
James C. Justice, III	Vice President	302 South Jefferson Street, Roanoke, VA 24011
Stephen W. Ball	Vice President / Secretary	302 South Jefferson Street, Roanoke, VA 24011
James T. Miller	Treasurer	302 South Jefferson Street, Roanoke, VA 24011

B. Other than the "Company/Permittee" listed in Part I, identify the name of each corporation, partnership, association, and single proprietorship for which any individual identified in Part II.A. is or was an officer, general partner, LLP partner, LLC member, investor, director, or individual performing a function similar to a director, or principal (10% or more) stockholder, that had an Alabama NPDES permit at any time during the five year (60 month) period immediately preceding the date on which this form is signed:

Name of Corporation, Partnership, Association, or Single Proprietorship	Name of Individual from Part II.A	Title/Position in Corporation, Partnership, Association, or Single Proprietorship
There are none		

III. LEGAL STRUCTURE OF APPLICANT

A. Indicate the legal structure of the "Company/Permittee" listed in Part I:

☐ Corporation
 ☐ Association
 ☐ Individual
 ☐ Single Proprietorship
 ☐ Partnership
 ☐ LLP
 ☒ LLC
 ☐ Government Agency
 ☐ Other

B. If not an individual, single proprietorship, or government agency, is the "Company/Permittee" listed in Part I. properly registered and in good standing with the Alabama Secretary of State's office. (If the answer is "No," attach a letter of explanation.) ☒ Yes ☐ No

C. Parent Corporation and Subsidiary Corporations of Applicant, if any:

There are none

D. Landowner(s):

E. Sub-contractor(s)/Operator(s), if known:

There are none

IV. COMPLIANCE HISTORY

A. Has the applicant ever had any of the following:

Yes	No	
<input type="checkbox"/>	<input checked="" type="checkbox"/>	(1) An Alabama NPDES, SID, or UIC permit suspended or terminated?
<input type="checkbox"/>	<input checked="" type="checkbox"/>	(2) An Alabama or federal environmental permit suspended/terminated?
<input type="checkbox"/>	<input checked="" type="checkbox"/>	(3) An Alabama State Oil & Gas Board permit or other approval suspended or terminated?
<input type="checkbox"/>	<input checked="" type="checkbox"/>	(4) An Alabama or federal performance/environmental bond, or similar security deposited in lieu of a bond, or portion thereof, forfeited?

(If the response to any item of Part IV.A. is "Yes," attach a letter of explanation.)

B. Identify every Warning Letter, Notice of Violation (NOV), Administrative Action, or litigation issued to the applicant, parent corporation, subsidiary, general partner, LLP partner, or LLC Member and filed by ADEM or EPA during the three year (36 month) period preceding the date on which this form is signed. Indicate the date of issuance, briefly describe alleged violations, list actions (if any) to abate alleged violations, and indicate date of final resolution:

III Legal Structure of Applicant

D. Land Owner(s): Larry Crane, Willis Smith, Dickson C. & Janice Shrader, Tracy C. Kristi K. Wooden, Jimmie C. & Tommy Adams, M. L. Harris, Dan Slater, Curtis & Clara Schofield, David F. Smith, Robert D. Word, Jr., Gregory Yarbrough, John Wolf, Richard Jason & Savannah Leann Brazelton, Lenoyette M. Bean, Jimmie C. & Tommy Adams, James A. Sibert, Gerald & Diannia Bethune, SNW Corporation, Daniel Eugene & Virginia Brandon, Paul R. & Ida I. Baron

V. OTHER PERMITS/AUTHORIZATIONS

A. List any other NPDES, State Oil & Gas Board (OGB) Class II Injection well permits, or other environmental permits (including permit numbers), authorizations, or certifications that have been applied for or issued within the State by ADEM, EPA, Alabama Surface Mining Commission (ASMC), Alabama Department of Labor (ADOL), or other agency, to the applicant, parent corporation, subsidiary, or LLC member for this operation whether presently effective, expired, suspended, revoked or terminated:

P3946

B. List any other NPDES or other ADEM permits (including permit numbers), authorizations, or certifications that have been applied for or issued within the State by ADEM, EPA, OGB, ASMC, or ADOL to the applicant, parent corporation, subsidiary, or LLC member for other facilities whether presently effective, expired, suspended, revoked, or terminated:

AL0072991, AL0078026, AL0062693, AL0073920, AL0073920, AL0078867, AL0080071, P-3946, P-3877, P-3889, P-3807, P-3822, P-3908

VI. PROPOSED SCHEDULE

Anticipated Activity Commencement Date:

Anticipated Activity Completion Date:

VII. ACTIVITY DESCRIPTION & INFORMATION

A. Proposed Total Area of the Permitted Site: 165 acres Proposed Total Disturbed Area of the Permitted Site: 165 acres

B. Township(s), Range(s), Section(s): Township 3 South, Range 8 East, Section 25 Township 3 South, Range 9 East, Section 30

C. Detailed Directions to Site:

P3946

D. Is/will this operation:

- | Yes | No | |
|-------------------------------------|-------------------------------------|---|
| <input checked="" type="checkbox"/> | <input type="checkbox"/> | (1) an existing facility which currently results in discharges to State waters? |
| <input type="checkbox"/> | <input checked="" type="checkbox"/> | (2) a proposed facility which will result in a discharge to State waters? |
| <input type="checkbox"/> | <input checked="" type="checkbox"/> | (3) be located within any 100-year flood plain? |
| <input type="checkbox"/> | <input checked="" type="checkbox"/> | (4) discharge to Municipal Separate Storm Sewer? |
| <input type="checkbox"/> | <input checked="" type="checkbox"/> | (5) discharge to waters of or be located in the Coastal Zone? |
| <input type="checkbox"/> | <input checked="" type="checkbox"/> | (6) need/have ADEM UIC permit coverage? |
| <input type="checkbox"/> | <input checked="" type="checkbox"/> | (7) be located on Indian/historically significant lands? |
| <input type="checkbox"/> | <input checked="" type="checkbox"/> | (8) need/have ADEM SID permit coverage? |
| <input checked="" type="checkbox"/> | <input type="checkbox"/> | (9) need/have ASMC permit coverage? |
| <input type="checkbox"/> | <input checked="" type="checkbox"/> | (10) need/have ADOL permit coverage? |
| <input type="checkbox"/> | <input checked="" type="checkbox"/> | (11) generate, treat, store, or dispose of hazardous or toxic waste? (If "Yes," attach a detailed explanation.) |
| <input type="checkbox"/> | <input checked="" type="checkbox"/> | (12) be located in or discharge to a Public Water Supply (PWS) watershed or be located within ½ mile of any PWS well? |

VIII. MATERIAL TO BE REMOVED, PROCESSED, OR TRANSLOADED

List relative percentages of the mineral(s) or mineral product(s) that are proposed to be and/or are currently mined, quarried, recovered, prepared, processed, handled, transloaded, or disposed at the facility. If more than one mineral is to be mined, list the relative percentages of each mineral by tonnage for the life of the mine.

<u> </u> Dirt &/or Chert	<u> </u> Sand &/or Gravel	<u> </u> Coal product, coke	<u> </u> Talc	<u> </u> Crushed rock (other)
<u> </u> Bentonite	<u> </u> Industrial Sand	<u> </u> Shale &/or Common Clay	<u> </u> Marble	<u> </u> Sandstone
<u>X</u> Coal	<u> </u> Kaolin	<u> </u> Coal fines/refuse recovery	<u> </u> Chalk	<u> </u> Slag, Red Rock
<u> </u> Fire clay	<u> </u> Iron ore	<u> </u> Dimension stone	<u> </u> Granite	<u> </u> Phosphate rock
<u> </u> Bauxitic Clay	<u> </u> Bauxite Ore	<u> </u> Limestone, crushed limestone and dolomite		
<u> </u> Gold, other trace minerals:		Other: <u> </u>		
<u>X</u> Other: <u>Coal Preparation Plant</u>		Other: <u> </u>		
<u> </u> Other: <u> </u>		Other: <u> </u>		

IX. PROPOSED ACTIVITY TO BE CONDUCTED

A. Type(s) of activity presently conducted at applicant's existing facility or proposed to be conducted at facility (check all that apply):

- | | | | | |
|---|--|--|---|--|
| <input type="checkbox"/> Surface mining | <input type="checkbox"/> Underground mining | <input type="checkbox"/> Quarrying | <input type="checkbox"/> Auger mining | <input type="checkbox"/> Hydraulic mining |
| <input type="checkbox"/> Within-bank mining | <input type="checkbox"/> Solution mining | <input checked="" type="checkbox"/> Mineral storing | <input type="checkbox"/> Lime production | <input type="checkbox"/> Cement production |
| <input type="checkbox"/> Synthetic fuel production | <input type="checkbox"/> Alternative fuels operation | <input checked="" type="checkbox"/> Mineral dry processing (crushing & screening) | <input checked="" type="checkbox"/> Mineral wet preparation | |
| <input type="checkbox"/> Other beneficiation & manufacturing operations | | <input checked="" type="checkbox"/> Mineral loading | <input type="checkbox"/> Chemical processing or leaching | |
| <input type="checkbox"/> Grading, clearing, grubbing, etc. | | <input type="checkbox"/> Pre-construction ponded water removal | <input type="checkbox"/> Excavation | |
| <input type="checkbox"/> Pre-mining logging or land clearing | | <input type="checkbox"/> Waterbody relocation or other alteration | <input type="checkbox"/> Creek/stream crossings | |
| <input type="checkbox"/> Construction related temporary borrow pits/areas | | <input checked="" type="checkbox"/> Mineral transportation: <input type="checkbox"/> rail <input type="checkbox"/> barge <input checked="" type="checkbox"/> truck | | |
| <input type="checkbox"/> Preparation plant waste recovery | | <input type="checkbox"/> Hydraulic mining, dredging, instream or between stream-bank mining | | |
| <input type="checkbox"/> Onsite construction debris or equipment storage/disposal | | <input checked="" type="checkbox"/> Onsite mining debris or equipment storage/disposal | | |
| <input checked="" type="checkbox"/> Reclamation of disturbed areas | | <input type="checkbox"/> Chemicals used in process or wastewater treatment (coagulant, biocide, etc.) | | |
| <input type="checkbox"/> Adjacent/associated asphalt/concrete plant(s) | | <input type="checkbox"/> Low volume sewage treatment package plant | | |
| <input type="checkbox"/> Other (Please describe): | | | | |

B. Primary SIC Code: Coal Preparation Pl: NAICS Code: Description: Coal Preparation Plant, Bituminous Coal

Secondary SIC Code: NAICS Code: Description:

C. Narrative Description of the Activity:

This operation is a coal preparation plant, performing such activities related to coal preparation

X. FUEL – CHEMICAL HANDLING, STORAGE & SPILL PREVENTION CONTROL & COUNTERMEASURES (SPCC) PLANA. Will fuels, chemicals, compounds, or liquid waste be used or stored onsite? ☒ Yes ☐ No

B. If "Yes," identify the fuel, chemicals, compounds, or liquid waste and indicate the volume of each:

Volume (gallons)	Contents	Volume (gallons)	Contents	Volume (gallons)	Contents
2000	Diesel Fuel				
2000	Diesel Fuel				

C. If "Yes," a detailed SPCC Plan with acceptable format and content, including diagrams, must be attached to application in accordance with ADEM Admin. Code R. 335-6-6-.12(r). Unless waived in writing by the Department on a programmatic, categorical, or individual compound/chemical basis, Material Safety Data Sheets (MSDS) for chemicals/compounds used or proposed to be used at the facility must be included in the SPCC Plan submittal.

XI. POLLUTION ABATEMENT & PREVENTION (PAP) PLANA. For non-coal mining facilities, a PAP Plan in accordance with ADEM Admin. Code r. 335-6-9-.03 has been completed and is attached as part of this application. ☐ Yes ☐ NoB. For coal mining facilities, a detailed PAP Plan has been submitted to ASMC according to submittal procedures for ASMC regulated facilities. ☒ Yes ☐ No

(1) If "Yes" to Part XI.B., provide the date that the PAP Plan was submitted to ASMC: P-3829

(2) If "No" to Part XI.B., provide the anticipated date that the PAP Plan will be submitted to ASMC:

XII. ASMC REGULATED ENTITIESA. Is this coal mining operation regulated by ASMC? ☒ Yes ☐ No

B. If "Yes," provide copies as part of this application of any pre-mining hydrologic sampling reports and Hydrologic Monitoring Reports which have been submitted to ASMC within the 36 months prior to submittal of this application.

XIII. TOPOGRAPHIC MAP SUBMITTAL

Attach to this application a 7.5 minute series U.S.G.S. topographic map(s) or equivalent map(s) no larger than, or folded to a size of 8.5 by 11 inches (several pages may be necessary), of the area extending to at least one mile beyond property boundaries. The topographic or equivalent map(s) must include a caption indicating the name of the topographic map, name of the applicant, facility name, county, and township, range, & section(s) where the facility are located. Unless approved in advance by the Department, the topographic or equivalent map(s), at a minimum, must show:

- | | |
|---|---|
| (a) An accurate outline of the area to be covered by the permit | (h) All known facility dirt/improved access/haul roads |
| (b) An outline of the facility | (i) All surrounding unimproved/improved roads |
| (c) All existing and proposed disturbed areas | (j) High-tension power lines and railroad tracks |
| (d) Location of intake and discharge areas | (l) Contour lines, township-range-section lines |
| (e) Proposed and existing discharge points | (m) Drainage patterns, swales, washes |
| (f) Perennial, intermittent, and ephemeral streams | (n) All drainage conveyance/treatment structures (ditches, berms, etc.) |
| (g) Lakes, springs, water wells, wetlands | (o) Any other pertinent or significant feature |

XIV. DETAILED FACILITY MAP SUBMITTAL

Attach to this application a 1:500 scale or better, detailed auto-CAD map(s) or equivalent map(s) no larger than, or folded to a size of 8.5 by 11 inches (several pages may be necessary), of the facility. The facility map(s) must include a caption indicating the name of the facility, name of the applicant, facility name, county, and township, range, & section(s) where the facility is located. Unless approved in advance by the Department, the facility or equivalent map(s), at a minimum, must show:

- | | |
|--|---|
| (a) Information listed in Item XIII (a) – (o) above | (e) Location of mining or pond cleanout waste storage/disposal areas |
| (b) If noncoal, detailed, planned mining progression | (f) Other information relevant to facility or operation |
| (c) If noncoal, location of topsoil storage areas | (g) Location of facility sign showing Permittee name, facility name, and NPDES Number |
| (d) Location of ASMC bonded increments (if applicable) | |

XV. RECEIVING WATERS

List the requested permit action for each outfall (issue, reissue, add, delete, move, etc.); outfall designation including denoting "E" for existing and "P" for proposed outfalls; name of receiving water(s); latitude and longitude (to seconds) of location(s) of each discharge point; distance of receiving water from the discharge point; number of disturbed acres; the number of drainage acres which will drain through each outfall; and if the outfall discharges to an ADEM listed CWA Section 303(d) waterbody segment or is included in a TMDL at the time of application submittal.

Action	Outfall E/P	Receiving Water	Latitude	Longitude	Distance to Rec. Water (ft)	Disturbed Area (acres)	Drainage Area (acres)	ADEM WUC	303(d) Segment (Y/N)	TMDL Segment* (Y/N)
		See Addendum 2		-						
				-						
				-						
				-						
				-						
				-						
				-						
				-						

*If a TMDL Compliance Schedule is requested, the following should be attached as supporting documentation: (1) Justification for the requested Compliance Schedule (e.g., time for design and installation of control equipment); (2) Monitoring results for the pollutant(s) of concern which have not previously been submitted to the Department including sample collection dates, analytical results in mass and concentration, methods utilized, and RL and MDL; (3) Requested interim limitations, if applicable; (4) Date of final compliance with the TMDL limitations; and (5) Any other additional information available to support the requested compliance schedule.

XIV. RECEIVING WATERS

List the requested permit action for each outfall (issue, reissue, add, delete, move, etc.), outfall designation including denoting "E" for existing and "P" for proposed outfalls, name of receiving water(s), whether or not the stream is included in a TMDL, latitude and longitude (to seconds) of location(s) that run-off enters the receiving water, distance of receiving water from outfall in feet, number of disturbed acres, the number of drainage acres which will drain through each treatment system, outfall, or BMP, and if the outfall discharges to an ADEM listed CWA Section 303(d) waterbody segment at the time of application submittal.

Action	Outfall E/P	Receiving Water	Latitude	Longitude	Distance to Rec. Water	Disturbed Acres	Drainage Acres	ADEM WUC	303(d) Segment (Y/N)	TMDL Segment* (Y/N)
ReIssue	001P	UT to Long Island Creek	34° 52' 09"	85° 42' 00"	Directly	63	245	F & W	N	N
ReIssue	002P	UT to Long Island Creek	34° 52' 01"	85° 41' 51"	700'	48	48	F & W	N	N
ReIssue	003P	UT to Long Island Creek	34° 51' 59"	85° 41' 42"	800'	26	26	F & W	N	N
ReIssue	004P	UT to Long Island Creek	34° 51' 58"	85° 41' 08"	3400'	83	83	F & W	N	N
ReIssue	005P	UT to Long Island Creek	34° 51' 58"	85° 41' 05"	3680'	14	14	F & W	N	N
ReIssue	006P	UT to Long Island Creek	34° 51' 57"	85° 40' 59"	3400'	6	6	F & W	N	N
ReIssue	007P	UT to Long Island Creek	34° 51' 56"	85° 40' 53"	3350'	7	7	F & W	N	N
ReIssue	008P	Long Creek	34° 51' 44"	85° 41' 01"	1850'	9	9	F & W	N	N
ReIssue	009P	Long Creek	34° 51' 36"	85° 41' 10"	1800'	15	15	F & W	N	N
ReIssue	010P	Long Creek	34° 51' 33"	85° 41' 13"	1600'	24	24	F & W	N	N
ReIssue	011P	Long Creek	34° 51' 27"	85° 41' 22"	1500'	76	76	F & W	N	N
ReIssue	012P	Long Creek	34° 51' 18"	85° 41' 33"	1200'	9	9	F & W	N	N
ReIssue	013P	UT to Long Creek	34° 51' 17"	85° 41' 46"	430'	16	16	F & W	N	N
ReIssue	014P	UT to Long Creek	34° 51' 20"	85° 41' 49"	350'	12	12	F & W	N	N
ReIssue	015P	UT to Long Creek	34° 51' 27"	85° 41' 58"	100'	37	37	F & W	N	N
ReIssue	016P	UT to Long Creek	34° 51' 27"	85° 42' 01"	Directly	120	245	F & W	N	N
ReIssue	017P	UT to Long Creek	34° 51' 20"	85° 41' 55"	300'	21	21	F & W	N	N
ReIssue	018P	UT to Long Creek	34° 51' 12"	85° 41' 59"	700'	20	20	F & W	N	N
ReIssue	019P	Long Creek	34° 51' 04"	85° 42' 13"	550'	6	6	F & W	N	N
ReIssue	020P	Long Creek	34° 51' 03"	85° 42' 19"	750'	11	29	F & W	N	N
ReIssue	021P	Long Creek	34° 51' 02"	85° 42' 21"	800'	16	52	F & W	N	N
ReIssue	022P	Long Creek	34° 50' 45"	85° 42' 58"	100'	38	58	F & W	N	N
ReIssue	023P	Long Creek	34° 50' 48"	85° 42' 36"	400'	31	41	F & W	N	N
ReIssue	024P	Long Creek	34° 50' 50"	85° 42' 31"	500'	5	5	F & W	N	N
ReIssue	025P	Long Creek	34° 50' 51"	85° 42' 22"	600'	5	5	F & W	N	N
ReIssue	026E	Long Creek	34° 50' 52"	85° 42' 15"	600'	17	17	F & W	N	N
ReIssue	027E	Long Creek	34° 50' 53"	85° 42' 03"	680'	13	13	F & W	N	N
ReIssue	028E	Long Creek	34° 50' 55"	85° 41' 56"	650'	15	15	F & W	N	N
ReIssue	029E	Ladd Creek	34° 50' 57"	85° 41' 42"	750'	8	8	F & W	N	N
ReIssue	030P	Ladd Creek	34° 50' 47"	85° 41' 44"	100'	14	14	F & W	N	N
ReIssue	031E	Ladd Creek	34° 50' 42"	85° 41' 42"	100'	51	51	F & W	N	N
ReIssue	032E	Ladd Creek	34° 50' 35"	85° 41' 43"	100'	140	140	F & W	N	N
ReIssue	033P	Ladd Creek	34° 50' 24"	85° 41' 42"	100'	5	5	F & W	N	N
ReIssue	034P	Ladd Creek	34° 50' 20"	85° 41' 47"	100'	10	10	F & W	N	N
ReIssue	035P	Ladd Creek	34° 50' 11"	85° 41' 49"	100'	18	18	F & W	N	N

*If a TMDL Compliance Schedule is requested, the following should be attached as supporting documentation: (1) Justification for the requested Compliance Schedule (e.g. time for design and installation of control equipment, etc.); (2) Monitoring results for the pollutant(s) of concern which have not previously been submitted to the Department (sample collection dates, analytical results (mass and concentration), methods utilized, MDL/ML, etc. should be reported as available); (3) Requested interim limitations, if applicable; (4) Date of final compliance with the TMDL limitations; and (5) Any other additional information available to support the requested compliance schedule.

XIV. RECEIVING WATERS

List the requested permit action for each outfall (issue, reissue, add, delete, move, etc.), outfall designation including denoting "E" for existing and "P" for proposed outfalls, name of receiving water(s), whether or not the stream is included in a TMDL, latitude and longitude (to seconds) of location(s) that run-off enters the receiving water, distance of receiving water from outfall in feet, number of disturbed acres, the number of drainage acres which will drain through each treatment system, outfall, or BMP, and if the outfall discharges to an ADEM listed CWA Section 303(d) waterbody segment at the time of application submittal.

Action	Outfall E/P	Receiving Water	Latitude	Longitude	Distance to Rec. Water	Disturbed Acres	Drainage Acres	ADEM WUC	303(d) Segment (Y/N)	TMDL Segment* (Y/N)
ReIssue	036P	Ladd Creek	34° 50' 04"	85° 41' 59"	100'	38	38	F & W	N	N
ReIssue	037P	Ladd Creek	34° 52' 10"	85° 41' 56"	200'	11	17	F & W	N	N
ReIssue	038P	Ladd Creek	34° 52' 13"	85° 41' 46"	800'	10	19	F & W	N	N
ReIssue	039P	UT to Ladd Creek	34° 49' 52"	85° 42' 00"	220'	10	23	F & W	N	N
ReIssue	040P	Ladd Creek	34° 50' 04"	85° 41' 55"	100'	14	14	F & W	N	N
ReIssue	041P	UT to Ladd Creek	34° 50' 09"	85° 41' 47"	Directly	14	209	F & W	N	N
ReIssue	042P	Ladd Creek	34° 50' 15"	85° 41' 46"	100'	118	16	F & W	N	N
ReIssue	043P	Ladd Creek	34° 50' 21"	85° 41' 42"	100'	16	23	F & W	N	N
ReIssue	044P	Ladd Creek	34° 50' 25"	85° 41' 39"	100'	23	23	F & W	N	N
ReIssue	045P	Ladd Creek	34° 50' 31"	85° 41' 39"	100'	19	19	F & W	N	N
ReIssue	046P	Ladd Creek	34° 50' 42"	85° 41' 39"	100'	53	53	F & W	N	N
ReIssue	047P	Ladd Creek	34° 50' 54"	85° 41' 27"	650'	17	17	F & W	N	N
ReIssue	048P	Long Creek	34° 50' 58"	85° 41' 22"	900'	14	14	F & W	N	N
ReIssue	049P	Long Creek	34° 51' 02"	85° 41' 10"	1300'	9	9	F & W	N	N
ReIssue	050P	Long Creek	34° 51' 04"	85° 40' 58"	1850'	7	7	F & W	N	N
ReIssue	051P	Indian Creek	34° 51' 09"	85° 40' 39"	2630'	9	9	F & W	N	N
ReIssue	052P	Indian Creek	34° 50' 57"	85° 40' 36"	2100'	13	13	F & W	N	N
ReIssue	053P	UT to Indian Creek	34° 50' 49"	85° 40' 39"	350'	42	42	F & W	N	N
ReIssue	054P	UT to Indian Creek	34° 50' 46"	85° 40' 48"	100'	42	42	F & W	N	N
ReIssue	055P	UT to Indian Creek	34° 50' 42"	85° 40' 58"	100'	32	32	F & W	N	N
ReIssue	056P	UT to Indian Creek	34° 50' 39"	85° 41' 02"	Directly	53	53	F & W	N	N
ReIssue	057P	UT to Indian Creek	34° 50' 40"	85° 40' 59"	100'	40	40	F & W	N	N
ReIssue	058P	UT to Indian Creek	34° 50' 46"	85° 40' 42"	Directly	180	180	F & W	N	N
ReIssue	059P	Indian Creek	34° 50' 40"	85° 40' 35"	800'	11	11	F & W	N	N
ReIssue	060P	Indian Creek	34° 50' 32"	85° 40' 36"	1050'	16	16	F & W	N	N
ReIssue	061P	Indian Creek	34° 50' 30"	85° 40' 36"	850'	7	7	F & W	N	N
ReIssue	062P	Indian Creek	34° 50' 22"	85° 40' 37"	750'	60	149	F & W	N	N
ReIssue	063P	UT to Indian Creek	34° 50' 09"	85° 41' 12"	Directly	26	36	F & W	N	N
ReIssue	064P	UT to Indian Creek	34° 50' 01"	85° 41' 12"	1050'	23	23	F & W	N	N
ReIssue	065P	UT to Indian Creek	34° 49' 47"	85° 41' 13"	Directly	61	61	F & W	N	N
ReIssue	066P	UT to Indian Creek	34° 49' 55"	85° 40' 41"	Directly	230	276	F & W	N	N
ReIssue	067P	UT to Indian Creek	34° 49' 30"	85° 40' 39"	Directly	40	46	F & W	N	N
ReIssue	068P	Indian Creek	34° 49' 37"	85° 40' 31"	130'	31	31	F & W	N	N
ReIssue	069P	Indian Creek	34° 49' 38"	85° 40' 28"	100'	20	40	F & W	N	N
ReIssue	070P	Long Creek	34° 49' 25"	85° 40' 49"	100'	12	12	F & W	N	N
ReIssue	071P	Long Creek	34° 49' 25"	85° 40' 39"	Directly	30	30	F & W	N	N
ReIssue	072P	Long Creek	34° 50' 44"	85° 43' 14"	150'	23	42	F & W	N	N
ReIssue	073P	Long Creek	34° 50' 40"	85° 43' 14"	100'	26	28	F & W	N	N
ReIssue	074P	Long Creek	34° 50' 37"	85° 43' 23"	100'	73	139	F & W	N	N
ReIssue	075P	Long Creek	34° 50' 40"	85° 43' 38"	100'	26	34	F & W	N	N
ReIssue	076P	Long Creek	34° 50' 41"	85° 43' 48"	100'	21	22	F & W	N	N
ReIssue	077P	Long Creek	34° 50' 44"	85° 43' 57"	100'	41	182	F & W	N	N
ReIssue	078P	UT to Long Creek	34° 50' 33"	85° 44' 15"	100'	17	120	F & W	N	N
ReIssue	079P	UT to Long Creek	34° 50' 40"	85° 44' 08"	130'	12	12	F & W	N	N
ReIssue	080P	Long Creek	34° 50' 39"	85° 43' 54"	100'	11	11	F & W	N	N

*If a TMDL Compliance Schedule is requested, the following should be attached as supporting documentation: (1) Justification for the requested Compliance Schedule (e.g. time for design and installation of control equipment, etc.); (2) Monitoring results for the pollutant(s) of concern which have not previously been submitted to the Department (sample collection dates, analytical results (mass and concentration), methods utilized, MDL/ML, etc. should be reported as available); (3) Requested interim limitations, if applicable; (4) Date of final compliance with the TMDL limitations; and (5) Any other additional information available to support the requested compliance schedule.

XIV. RECEIVING WATERS

List the requested permit action for each outfall (issue, reissue, add, delete, move, etc.), outfall designation including denoting "E" for existing and "P" for proposed outfalls, name of receiving water(s), whether or not the stream is included in a TMDL, latitude and longitude (to seconds) of location(s) that run-off enters the receiving water, distance of receiving water from outfall in feet, number of disturbed acres, the number of drainage acres which will drain through each treatment system, outfall, or BMP, and if the outfall discharges to an ADEM listed CWA Section 303(d) waterbody segment at the time of application submittal.

Action	Outfall E/P	Receiving Water	Latitude	Longitude	Distance to Rec. Water	Disturbed Acres	Drainage Acres	ADEM WUC	303(d) Segment (Y/N)	TMDL Segment* (Y/N)
ReIssue	081P	Long Creek	34° 50' 39"	85° 43' 51"	100'	23	23	F & W	N	N
ReIssue	082P	Long Creek	34° 50' 35"	85° 43' 35"	100'	8	8	F & W	N	N
ReIssue	083P	UT to Long Creek	34° 50' 29"	85° 43' 38"	120'	9	9	F & W	N	N
ReIssue	084P	UT to Long Creek	34° 50' 24"	85° 43' 48"	150'	42	42	F & W	N	N
ReIssue	085P	UT to Long Creek	34° 50' 24"	85° 43' 48"	100'	9	18	F & W	N	N
ReIssue	086P	UT to Long Creek	34° 50' 27"	85° 43' 35"	100'	9	9	F & W	N	N
ReIssue	087P	Long Creek	34° 50' 34"	85° 43' 27"	150'	7	7	F & W	N	N
ReIssue	088P	UT to Long Creek	34° 50' 31"	85° 43' 19"	150'	9	9	F & W	N	N
ReIssue	089P	UT to Long Creek	34° 50' 20"	85° 43' 26"	100'	9	15	F & W	N	N
ReIssue	090P	Ladd Creek	34° 50' 27"	85° 43' 35"	100'	39	39	F & W	N	N
ReIssue	091P	Ladd Creek	34° 50' 34"	85° 43' 27"	100'	34	34	F & W	N	N
ReIssue	092P	Ladd Creek	34° 50' 31"	85° 43' 19"	100'	36	67	F & W	N	N
ReIssue	093P	Long Creek	34° 50' 20"	85° 43' 26"	100'	7	7	F & W	N	N

*If a TMDL Compliance Schedule is requested, the following should be attached as supporting documentation: (1) Justification for the requested Compliance Schedule (e.g. time for design and installation of control equipment, etc.); (2) Monitoring results for the pollutant(s) of concern which have not previously been submitted to the Department (sample collection dates, analytical results (mass and concentration), methods utilized, MDL/ML, etc. should be reported as available); (3) Requested interim limitations, if applicable; (4) Date of final compliance with the TMDL limitations; and (5) Any other additional information available to support the requested compliance schedule.

XVI. DISCHARGE CHARACTERIZATION

A. EPA Form 2C, EPA Form 2D, and/or ADEM Form 567 Submittal

☐ Yes, pursuant to 40 CFR 122.21, the applicant requests a waiver for completion of EPA Form 2C, EPA Form 2D, and ADEM Form 567 and certifies that the operating facility will discharge treated stormwater only; that chemical/compound additives are not used (unless waived in writing by the Department on a programmatic, categorical, or individual compound/chemical basis); that there are no process, manufacturing, or other industrial operations or wastewaters, including but not limited to lime or cement production and synfuel operations; and that coal and coal products are not mined nor stored onsite.

☒ No, the applicant does not request a waiver and a complete EPA Form 2C, EPA Form 2D, and/or ADEM Form 567 is attached.

B. The applicant is required to supply the following information separately for every proposed or existing outfall. (Attach extra sheets if necessary.) List expected average daily discharge flow rate in cfs and gpd; frequency of discharge in hours per day and days per month; average summer and winter temperature of discharge(s) in degrees centigrade; average pH in standard units; and average daily discharges in pounds per day of BOD₅, Total Suspended Solids, Total Iron, Total Manganese, and Total Aluminum (if bauxite or bauxitic clay or if otherwise believed present):

Outfall E/P	Information Source - # of Samples	Flow (cfs)	Flow (gpd)	Frequency (hours/day)	Frequency (days/month)	Sum/Win Temp, (°C)	pH (s.u.)	BOD ₅ (lbs/day)	TSS (lbs/day)	Tot Fe (lbs/day)	Tot Mn (lbs/day)	Tot Al (lbs/day)

C. The applicant is required to supply the following information separately for every proposed or existing outfall. (Attach extra sheets if necessary.) Identify and list expected average daily discharge of any other pollutant(s) listed in EPA Form 2C Tables A, B, C, D, and E that are not referenced in Part XVI.B. or otherwise submitted elsewhere, that you know is present or have reason to believe could be present in the discharge(s) at levels of concern:

Outfall E/P	Reason Believed Present	Information Source - # of Samples								
			lbs/day	mg/L	lbs/day	mg/L	lbs/day	mg/L	lbs/day	mg/L

XVII. DISCHARGE STRUCTURE DESCRIPTION & POLLUTANT SOURCE

The applicant is required to supply outfall number(s) as it appears on the map(s) required by this application [if this application is for a modification to an existing permit do not change the numbering sequence of the permitted outfalls], describe each, (e.g., pipe, spillway, channel, tunnel, conduit, well, discrete fissure, or container), and identify the origin of pollutants. The response must be precise for each outfall. If the discharge of pollutants from any outfall is the result of commingling of waste streams from different origins, each origin must be completely described.

Outfall	Discharge structure Description	Description of Origin of pollutants	Surface Discharge	Groundwater Discharge	Wet Prep -Other Production Plant	Pumped or Controlled Discharge	Low Volume STP

Origin of Pollutants – typical examples: (1) Discharge of drainage from the underground workings of an underground coal mine, (2) Discharge of drainage from a coal surface mine, (3) Discharge of drainage from a coal preparation plant and associated areas, (4) Discharge of process wastewater from a gravel-washing plant, (5) Discharge of wastewater from an existing source coal preparation plant, (6) Discharge of drainage from a sand and gravel pit, (7) Pumped discharge from a limestone quarry, (8) Controlled surface mine drainage (pumped or siphoned), (9) Discharge of drainage from mine reclamation, (10) Other (please describe):

XVIII. COOLING WATER

A. Does your facility use cooling water? ☐ Yes ☒ No

B. If "Yes," identify the source of the cooling water:

XIX. VARIANCE REQUEST

A. Do you intend to request or renew one or more of the CWA technology variances authorized at 40 CFR 122.21(m)? ☐ Yes ☐ No

B. If "Yes," select all that apply:

☐ Fundamentally different factors (CWA Section 301(n))

☐ Water quality related effluent limitations (CWA Section 302(b)(2))

☐ Non-conventional pollutants (CWA Section 301(c) and (g))

☐ Thermal discharges (CWA Section 316(a))

XV. DISCHARGE CHARACTERIZATION

A. Modified EPA Form 2C Submittal

- ☐ Yes, pursuant to 40 CFR 122.21, the applicant requests a waiver for completion of the modified EPA Form 2C and certifies that the operating facility will discharge treated stormwater only, unless waived in writing by the Department on a programmatic, categorical, or individual compound/chemical basis that chemical/compound additives are not used, and that there are no process, manufacturing, or other industrial operations or wastewaters, including but not limited to lime or cement production, synfuel operations, *etc.*, and that coal and coal products are not mined nor stored onsite.
- ☒ No, the applicant does not request a waiver and a complete modified EPA Form 2C is attached.

B. The applicant is required to supply the following information separately for every P or E outfall. If necessary, attach extra sheets. List expected average daily discharge flow rate in cfs and gpd, frequency of discharge in hours per day and days per month, average summer and winter temperature of discharge(s) in degrees centigrade (C), average pH in standard units, average daily discharge in pounds per day of BOD₅, Total Suspended Solids, Total Iron, Total Manganese, and Total Aluminum (if bauxite or bauxitic clay):

Outfall E/P	Information Source - # of Samples	Flow cfs	Flow gpd	Frequency hours/day	Frequency days/mth	Sum/Win Temp, °C	pH s.u.	BOD ₅ lbs/day	TSS lbs/day	Tot Fe lbs/day	Tot Mn lbs/day	Tot Al lbs/day
001P	B.P.E.	0.221	143k	Precipitation	Precipitation	26/7	6.70	0.48	23.8	0.357	0.119	n/a
002P	B.P.E.	0.043	28k	Precipitation	Precipitation	26/7	6.70	0.09	4.7	0.070	0.023	n/a
003P	B.P.E.	0.023	15k	Precipitation	Precipitation	26/7	6.70	0.05	2.5	0.038	0.013	n/a
004P	B.P.E.	0.075	48k	Precipitation	Precipitation	26/7	6.70	0.16	8.1	0.121	0.040	n/a
005P	B.P.E.	0.013	8k	Precipitation	Precipitation	26/7	6.70	0.03	1.4	0.020	0.007	n/a
006P	B.P.E.	0.005	3k	Precipitation	Precipitation	26/7	6.70	0.01	0.6	0.009	0.003	n/a
007P	B.P.E.	0.006	4k	Precipitation	Precipitation	26/7	6.70	0.01	0.7	0.010	0.003	n/a
008P	B.P.E.	0.008	5k	Precipitation	Precipitation	26/7	6.70	0.02	0.9	0.013	0.004	n/a
009P	B.P.E.	0.014	9k	Precipitation	Precipitation	26/7	6.70	0.03	1.5	0.022	0.007	n/a
010P	B.P.E.	0.022	14k	Precipitation	Precipitation	26/7	6.70	0.05	2.3	0.035	0.012	n/a
011P	B.P.E.	0.068	44k	Precipitation	Precipitation	26/7	6.70	0.15	7.4	0.111	0.037	n/a
012P	B.P.E.	0.008	5k	Precipitation	Precipitation	26/7	6.70	0.02	0.9	0.013	0.004	n/a
013P	B.P.E.	0.014	9k	Precipitation	Precipitation	26/7	6.70	0.03	1.6	0.023	0.008	n/a
014P	B.P.E.	0.011	7k	Precipitation	Precipitation	26/7	6.70	0.02	1.2	0.018	0.006	n/a
015P	B.P.E.	0.033	22k	Precipitation	Precipitation	26/7	6.70	0.07	3.6	0.054	0.018	n/a
016P	B.P.E.	0.221	143k	Precipitation	Precipitation	26/7	6.70	0.48	23.8	0.357	0.119	n/a
017P	B.P.E.	0.019	12k	Precipitation	Precipitation	26/7	6.70	0.04	2.0	0.031	0.010	n/a
018P	B.P.E.	0.018	12k	Precipitation	Precipitation	26/7	6.70	0.04	1.9	0.029	0.010	n/a
019P	B.P.E.	0.005	3k	Precipitation	Precipitation	26/7	6.70	0.01	0.6	0.009	0.003	n/a
020P	B.P.E.	0.026	17k	Precipitation	Precipitation	26/7	6.70	0.06	2.8	0.042	0.014	n/a
021P	B.P.E.	0.047	30k	Precipitation	Precipitation	26/7	6.70	0.10	5.1	0.076	0.025	n/a
022P	B.P.E.	0.052	34k	Precipitation	Precipitation	26/7	6.70	0.11	5.6	0.085	0.028	n/a
023P	B.P.E.	0.037	24k	Precipitation	Precipitation	26/7	6.70	0.08	4.0	0.060	0.020	n/a
024P	B.P.E.	0.005	3k	Precipitation	Precipitation	26/7	6.70	0.01	0.5	0.007	0.002	n/a
025P	B.P.E.	0.005	3k	Precipitation	Precipitation	26/7	6.70	0.01	0.5	0.007	0.002	n/a
026E	B.P.E.	0.015	10k	Precipitation	Precipitation	26/7	6.70	0.03	1.7	0.025	0.008	n/a
027E	B.P.E.	0.012	8k	Precipitation	Precipitation	26/7	6.70	0.03	1.3	0.019	0.006	n/a
028E	B.P.E.	0.014	9k	Precipitation	Precipitation	26/7	6.70	0.03	1.5	0.022	0.007	n/a
029E	B.P.E.	0.007	5k	Precipitation	Precipitation	26/7	6.70	0.02	0.8	0.012	0.004	n/a
030P	B.P.E.	0.013	8k	Precipitation	Precipitation	26/7	6.70	0.03	1.4	0.020	0.007	n/a
031E	B.P.E.	0.046	30k	Precipitation	Precipitation	26/7	6.70	0.10	5.0	0.074	0.025	n/a

C. The applicant is required to supply the following information separately for every P or E outfall. If necessary, attach extra sheets. Identify and list expected average daily discharge in pounds per day of any other pollutant(s) listed in EPA Form 2C, Item V – Intake And Effluent Characteristics, Parts A, B, & C that are not referenced in Part XV.B., that you know is present or have reason to believe could be present in the discharge(s) at levels of concern:

Outfall E/P	Reason Believed Present	Information Source - # of Samples									
			lbs/day	lbs/day	lbs/day	lbs/day	lbs/day	lbs/day	lbs/day	lbs/day	lbs/day

XV. DISCHARGE CHARACTERIZATION

A. Modified EPA Form 2C Submittal

- ☐ Yes, pursuant to 40 CFR 122.21, the applicant requests a waiver for completion of the modified EPA Form 2C and certifies that the operating facility will discharge treated stormwater only, unless waived in writing by the Department on a programmatic, categorical, or individual compound/chemical basis that chemical/compound additives are not used, and that there are no process, manufacturing, or other industrial operations or wastewaters, including but not limited to lime or cement production, synfuel operations, *etc.*, and that coal and coal products are not mined nor stored onsite.
- ☒ No, the applicant does not request a waiver and a complete modified EPA Form 2C is attached.

B. The applicant is required to supply the following information separately for every P or E outfall. If necessary, attach extra sheets. List expected average daily discharge flow rate in cfs and gpd, frequency of discharge in hours per day and days per month, average summer and winter temperature of discharge(s) in degrees centigrade (C), average pH in standard units, average daily discharge in pounds per day of BOD₅, Total Suspended Solids, Total Iron, Total Manganese, and Total Aluminum (if bauxite or bauxitic clay):

Outfall E/P	Information Source - # of Samples	Flow cfs	Flow gpd	Frequency hours/day	Frequency days/mth	Sum/Win Temp, °C	pH s.u.	BOD ₅ lbs/day	TSS lbs/day	Tot Fe lbs/day	Tot Mn lbs/day	Tot Al lbs/day
032E	B.P.E.	0.126	82k	Precipitation	Precipitation	26/7	6.70	0.27	13.6	0.204	0.068	n/a
033P	B.P.E.	0.005	3k	Precipitation	Precipitation	26/7	6.70	0.01	0.5	0.007	0.002	n/a
034P	B.P.E.	0.009	6k	Precipitation	Precipitation	26/7	6.70	0.02	1.0	0.015	0.005	n/a
035P	B.P.E.	0.016	10k	Precipitation	Precipitation	26/7	6.70	0.03	1.8	0.026	0.009	n/a
036P	B.P.E.	0.034	22k	Precipitation	Precipitation	26/7	6.70	0.07	3.7	0.055	0.018	n/a
037P	B.P.E.	0.015	10k	Precipitation	Precipitation	26/7	6.70	0.03	1.7	0.025	0.008	n/a
038P	B.P.E.	0.017	11k	Precipitation	Precipitation	26/7	6.70	0.04	1.8	0.028	0.009	n/a
039P	B.P.E.	0.021	13k	Precipitation	Precipitation	26/7	6.70	0.04	2.2	0.034	0.011	n/a
040P	B.P.E.	0.013	8k	Precipitation	Precipitation	26/7	6.70	0.03	1.4	0.020	0.007	n/a
041P	B.P.E.	0.188	122k	Precipitation	Precipitation	26/7	6.70	0.41	20.3	0.305	0.102	n/a
042P	B.P.E.	0.014	9k	Precipitation	Precipitation	26/7	6.70	0.03	1.6	0.023	0.008	n/a
043P	B.P.E.	0.021	13k	Precipitation	Precipitation	26/7	6.70	0.04	2.2	0.034	0.011	n/a
044P	B.P.E.	0.021	13k	Precipitation	Precipitation	26/7	6.70	0.04	2.2	0.034	0.011	n/a
045P	B.P.E.	0.017	11k	Precipitation	Precipitation	26/7	6.70	0.04	1.8	0.028	0.009	n/a
046P	B.P.E.	0.048	31k	Precipitation	Precipitation	26/7	6.70	0.10	5.2	0.077	0.026	n/a
047P	B.P.E.	0.015	10k	Precipitation	Precipitation	26/7	6.70	0.03	1.7	0.025	0.008	n/a
048P	B.P.E.	0.013	8k	Precipitation	Precipitation	26/7	6.70	0.03	1.4	0.020	0.007	n/a
049P	B.P.E.	0.008	5k	Precipitation	Precipitation	26/7	6.70	0.02	0.9	0.013	0.004	n/a
050P	B.P.E.	0.006	4k	Precipitation	Precipitation	26/7	6.70	0.01	0.7	0.010	0.003	n/a
051P	B.P.E.	0.008	5k	Precipitation	Precipitation	26/7	6.70	0.02	0.9	0.013	0.004	n/a
052P	B.P.E.	0.012	8k	Precipitation	Precipitation	26/7	6.70	0.03	1.3	0.019	0.006	n/a
053P	B.P.E.	0.038	24k	Precipitation	Precipitation	26/7	6.70	0.08	4.1	0.061	0.020	n/a
054P	B.P.E.	0.038	24k	Precipitation	Precipitation	26/7	6.70	0.08	4.1	0.061	0.020	n/a
055P	B.P.E.	0.029	19k	Precipitation	Precipitation	26/7	6.70	0.06	3.1	0.047	0.016	n/a
056P	B.P.E.	0.048	31k	Precipitation	Precipitation	26/7	6.70	0.10	5.2	0.077	0.026	n/a
057P	B.P.E.	0.036	23k	Precipitation	Precipitation	26/7	6.70	0.08	3.9	0.058	0.019	n/a
058P	B.P.E.	0.162	105k	Precipitation	Precipitation	26/7	6.70	0.35	17.5	0.263	0.088	n/a
059P	B.P.E.	0.010	6k	Precipitation	Precipitation	26/7	6.70	0.02	1.1	0.016	0.005	n/a
060P	B.P.E.	0.014	9k	Precipitation	Precipitation	26/7	6.70	0.03	1.6	0.023	0.008	n/a
061P	B.P.E.	0.006	4k	Precipitation	Precipitation	26/7	6.70	0.01	0.7	0.010	0.003	n/a
062P	B.P.E.	0.134	87k	Precipitation	Precipitation	26/7	6.70	0.29	14.5	0.217	0.072	n/a

C. The applicant is required to supply the following information separately for every P or E outfall. If necessary, attach extra sheets. Identify and list expected average daily discharge in pounds per day of any other pollutant(s) listed in EPA Form 2C, Item V – Intake And Effluent Characteristics, Parts A, B, & C that are not referenced in Part XV.B., that you know is present or have reason to believe could be present in the discharge(s) at levels of concern:

Outfall E/P	Reason Believed Present	Information Source - # of Samples										
			lbs/day	lbs/day	lbs/day	lbs/day	lbs/day	lbs/day	lbs/day	lbs/day	lbs/day	lbs/day

XV. DISCHARGE CHARACTERIZATION

A. Modified EPA Form 2C Submittal

- ☐ Yes, pursuant to 40 CFR 122.21, the applicant requests a waiver for completion of the modified EPA Form 2C and certifies that the operating facility will discharge treated stormwater only, unless waived in writing by the Department on a programmatic, categorical, or individual compound/chemical basis that chemical/compound additives are not used, and that there are no process, manufacturing, or other industrial operations or wastewaters, including but not limited to lime or cement production, synfuel operations, *etc.*, and that coal and coal products are not mined nor stored onsite.
- ☒ No, the applicant does not request a waiver and a complete modified EPA Form 2C is attached.

B. The applicant is required to supply the following information separately for every P or E outfall. If necessary, attach extra sheets. List expected average daily discharge flow rate in cfs and gpd, frequency of discharge in hours per day and days per month, average summer and winter temperature of discharge(s) in degrees centigrade (C), average pH in standard units, average daily discharge in pounds per day of BOD₅, Total Suspended Solids, Total Iron, Total Manganese, and Total Aluminum (if bauxite or bauxitic clay):

Outfall E/P	Information Source - # of Samples	Flow cfs	Flow gpd	Frequency hours/day	Frequency days/mth	Sum/Win Temp, °C	pH s.u.	BOD ₅ lbs/day	TSS lbs/day	Tot Fe lbs/day	Tot Mn lbs/day	Tot Al lbs/day
063P	B.P.E.	0.032	21k	Precipitation	Precipitation	26/7	6.70	0.07	3.5	0.053	0.018	n/a
064P	B.P.E.	0.021	13k	Precipitation	Precipitation	26/7	6.70	0.04	2.2	0.034	0.011	n/a
065P	B.P.E.	0.055	36k	Precipitation	Precipitation	26/7	6.70	0.12	5.9	0.089	0.030	n/a
066P	B.P.E.	0.248	161k	Precipitation	Precipitation	26/7	6.70	0.54	26.8	0.403	0.134	n/a
067P	B.P.E.	0.041	27k	Precipitation	Precipitation	26/7	6.70	0.09	4.5	0.067	0.022	n/a
068P	B.P.E.	0.028	18k	Precipitation	Precipitation	26/7	6.70	0.06	3.0	0.045	0.015	n/a
069P	B.P.E.	0.036	23k	Precipitation	Precipitation	26/7	6.70	0.08	3.9	0.058	0.019	n/a
070P	B.P.E.	0.011	7k	Precipitation	Precipitation	26/7	6.70	0.02	1.2	0.018	0.006	n/a
071P	B.P.E.	0.027	17k	Precipitation	Precipitation	26/7	6.70	0.06	2.9	0.044	0.015	n/a
072P	B.P.E.	0.038	24k	Precipitation	Precipitation	26/7	6.70	0.08	4.1	0.061	0.020	n/a
073P	B.P.E.	0.025	16k	Precipitation	Precipitation	26/7	6.70	0.05	2.7	0.041	0.014	n/a
074P	B.P.E.	0.125	81k	Precipitation	Precipitation	26/7	6.70	0.27	13.5	0.203	0.068	n/a
075P	B.P.E.	0.031	20k	Precipitation	Precipitation	26/7	6.70	0.07	3.3	0.050	0.017	n/a
076P	B.P.E.	0.020	13k	Precipitation	Precipitation	26/7	6.70	0.04	2.1	0.032	0.011	n/a
077P	B.P.E.	0.164	106k	Precipitation	Precipitation	26/7	6.70	0.35	17.7	0.265	0.088	n/a
078P	B.P.E.	0.108	70k	Precipitation	Precipitation	26/7	6.70	0.23	11.7	0.175	0.058	n/a
079P	B.P.E.	0.011	7k	Precipitation	Precipitation	26/7	6.70	0.02	1.2	0.018	0.006	n/a
080P	B.P.E.	0.010	6k	Precipitation	Precipitation	26/7	6.70	0.02	1.1	0.016	0.005	n/a
081P	B.P.E.	0.021	13k	Precipitation	Precipitation	26/7	6.70	0.04	2.2	0.034	0.011	n/a
082P	B.P.E.	0.007	5k	Precipitation	Precipitation	26/7	6.70	0.02	0.8	0.012	0.004	n/a
083P	B.P.E.	0.008	5k	Precipitation	Precipitation	26/7	6.70	0.02	0.9	0.013	0.004	n/a
084P	B.P.E.	0.038	24k	Precipitation	Precipitation	26/7	6.70	0.08	4.1	0.061	0.020	n/a
085P	B.P.E.	0.016	10k	Precipitation	Precipitation	26/7	6.70	0.03	1.8	0.026	0.009	n/a
086P	B.P.E.	0.008	5k	Precipitation	Precipitation	26/7	6.70	0.02	0.9	0.013	0.004	n/a
087P	B.P.E.	0.006	4k	Precipitation	Precipitation	26/7	6.70	0.01	0.7	0.010	0.003	n/a
088P	B.P.E.	0.008	5k	Precipitation	Precipitation	26/7	6.70	0.02	0.9	0.013	0.004	n/a
089P	B.P.E.	0.014	9k	Precipitation	Precipitation	26/7	6.70	0.03	1.5	0.022	0.007	n/a
090P	B.P.E.	0.035	23k	Precipitation	Precipitation	26/7	6.70	0.08	3.8	0.057	0.019	n/a
091P	B.P.E.	0.031	20k	Precipitation	Precipitation	26/7	6.70	0.07	3.3	0.050	0.017	n/a
092P	B.P.E.	0.060	39k	Precipitation	Precipitation	26/7	6.70	0.13	6.5	0.098	0.033	n/a
093P	B.P.E.	0.006	4k	Precipitation	Precipitation	26/7	6.70	0.01	0.7	0.010	0.003	n/a

C. The applicant is required to supply the following information separately for every P or E outfall. If necessary, attach extra sheets. Identify and list expected average daily discharge in pounds per day of any other pollutant(s) listed in EPA Form 2C, Item V – Intake And Effluent Characteristics, Parts A, B, & C that are not referenced in Part XV.B., that you know is present or have reason to believe could be present in the discharge(s) at levels of concern:

Outfall E/P	Reason Believed Present	Information Source - # of Samples										
			lbs/day	lbs/day	lbs/day	lbs/day	lbs/day	lbs/day	lbs/day	lbs/day	lbs/day	lbs/day

XVI. DISCHARGE STRUCTURE DESCRIPTION & POLLUTANT SOURCE

The applicant is required to supply outfall number(s) as it appears on the map(s) required by this application [if this application is for a modification to an existing permit do not change the numbering sequence of the permitted outfalls], describe each, (e.g., pipe, spillway, channel, tunnel, conduit, well, discrete fissure, or container), and identify the origin of pollutants. The response must be precise for each outfall. If the discharge of pollutants from any outfall is the result of commingling of waste streams from different origins, each origin must be completely described.

Outfall	Discharge structure Description	Description of Origin Of pollutants	Surface Discharge	Groundwater Discharge	Wet Prep -Other Production Plant	Pumped or Controlled Discharge	Low Volume STP	Other
001P	Pipe and/or Channel	2, 8 & 9	X					
002P	Pipe and/or Channel	2, 8 & 9	X					
003P	Pipe and/or Channel	2, 8 & 9	X					
004P	Pipe and/or Channel	2, 8 & 9	X					
005P	Pipe and/or Channel	2, 8 & 9	X					
006P	Pipe and/or Channel	2, 8 & 9	X					
007P	Pipe and/or Channel	2, 8 & 9	X					
008P	Pipe and/or Channel	2, 8 & 9	X					
009P	Pipe and/or Channel	2, 8 & 9	X					
010P	Pipe and/or Channel	2, 8 & 9	X					
011P	Pipe and/or Channel	2, 8 & 9	X					
012P	Pipe and/or Channel	2, 8 & 9	X					
013P	Pipe and/or Channel	2, 8 & 9	X					
014P	Pipe and/or Channel	2, 8 & 9	X					
015P	Pipe and/or Channel	2, 8 & 9	X					
016P	Pipe and/or Channel	2, 8 & 9	X					
017P	Pipe and/or Channel	2, 8 & 9	X					
018P	Pipe and/or Channel	2, 8 & 9	X					
019P	Pipe and/or Channel	2, 8 & 9	X					
020P	Pipe and/or Channel	2, 8 & 9	X					
021P	Pipe and/or Channel	2, 8 & 9	X					
022P	Pipe and/or Channel	2, 8 & 9	X					
023P	Pipe and/or Channel	2, 8 & 9	X					
024P	Pipe and/or Channel	2, 8 & 9	X					
025P	Pipe and/or Channel	2, 8 & 9	X					
026E	Pipe and/or Channel	2, 8 & 9	X					
027E	Pipe and/or Channel	2, 8 & 9	X					
028E	Pipe and/or Channel	2, 8 & 9	X					
029E	Pipe and/or Channel	2, 8 & 9	X					
030P	Pipe and/or Channel	2, 8 & 9	X					
031E	Pipe and/or Channel	2, 8 & 9	X					
032E	Pipe and/or Channel	2, 8 & 9	X					
033P	Pipe and/or Channel	2, 8 & 9	X					
034P	Pipe and/or Channel	2, 8 & 9	X					
035P	Pipe and/or Channel	2, 8 & 9	X					

Origin of Pollutants – typical examples: (1) Discharge of drainage from the underground workings of an underground coal mine, (2) Discharge of drainage from a coal surface mine, (3) Discharge of drainage from a coal preparation plant and associated areas, (4) Discharge of process wastewater from a gravel-washing plant, (5) Discharge of wastewater from an existing source coal preparation plant, (6) Discharge of drainage from a sand and gravel pit, (7) Pumped discharge from a limestone quarry, (8) Controlled surface mine drainage (pumped or siphoned), (9) Discharge of drainage from mine reclamation, (10) Other: _____.

XVI. DISCHARGE STRUCTURE DESCRIPTION & POLLUTANT SOURCE

The applicant is required to supply outfall number(s) as it appears on the map(s) required by this application [if this application is for a modification to an existing permit do not change the numbering sequence of the permitted outfalls], describe each, (e.g., pipe, spillway, channel, tunnel, conduit, well, discrete fissure, or container), and identify the origin of pollutants. The response must be precise for each outfall. If the discharge of pollutants from any outfall is the result of commingling of waste streams from different origins, each origin must be completely described.

Outfall	Discharge structure Description	Description of Origin Of pollutants	Surface Discharge	Groundwater Discharge	Wet Prep -Other Production Plant	Pumped or Controlled Discharge	Low Volume STP	Other
036P	Pipe and/or Channel	2, 8 & 9	X					
037P	Pipe and/or Channel	2, 8 & 9	X					
038P	Pipe and/or Channel	2, 8 & 9	X					
039P	Pipe and/or Channel	2, 8 & 9	X					
040P	Pipe and/or Channel	2, 8 & 9	X					
041P	Pipe and/or Channel	2, 8 & 9	X					
042P	Pipe and/or Channel	2, 8 & 9	X					
043P	Pipe and/or Channel	2, 8 & 9	X					
044P	Pipe and/or Channel	2, 8 & 9	X					
045P	Pipe and/or Channel	2, 8 & 9	X					
046P	Pipe and/or Channel	2, 8 & 9	X					
047P	Pipe and/or Channel	2, 8 & 9	X					
048P	Pipe and/or Channel	2, 8 & 9	X					
049P	Pipe and/or Channel	2, 8 & 9	X					
050P	Pipe and/or Channel	2, 8 & 9	X					
051P	Pipe and/or Channel	2, 8 & 9	X					
052P	Pipe and/or Channel	2, 8 & 9	X					
053P	Pipe and/or Channel	2, 8 & 9	X					
054P	Pipe and/or Channel	2, 8 & 9	X					
055P	Pipe and/or Channel	2, 8 & 9	X					
056P	Pipe and/or Channel	2, 8 & 9	X					
057P	Pipe and/or Channel	2, 8 & 9	X					
058P	Pipe and/or Channel	2, 8 & 9	X					
059P	Pipe and/or Channel	2, 8 & 9	X					
060P	Pipe and/or Channel	2, 8 & 9	X					
061P	Pipe and/or Channel	2, 8 & 9	X					
062P	Pipe and/or Channel	2, 8 & 9	X					
063P	Pipe and/or Channel	2, 8 & 9	X					
064P	Pipe and/or Channel	2, 8 & 9	X					
065P	Pipe and/or Channel	2, 8 & 9	X					
066P	Pipe and/or Channel	2, 8 & 9	X					
067P	Pipe and/or Channel	2, 8 & 9	X					
068P	Pipe and/or Channel	2, 8 & 9	X					
069P	Pipe and/or Channel	2, 8 & 9	X					
070P	Pipe and/or Channel	2, 8 & 9	X					
071P	Pipe and/or Channel	2, 8 & 9	X					
072P	Pipe and/or Channel	2, 8 & 9	X					
073P	Pipe and/or Channel	2, 8 & 9	X					
074P	Pipe and/or Channel	2, 8 & 9	X					
075P	Pipe and/or Channel	2, 8 & 9	X					

Origin of Pollutants – typical examples: (1) Discharge of drainage from the underground workings of an underground coal mine, (2) Discharge of drainage from a coal surface mine, (3) Discharge of drainage from a coal preparation plant and associated areas, (4) Discharge of process wastewater from a gravel-washing plant, (5) Discharge of wastewater from an existing source coal preparation plant, (6) Discharge of drainage from a sand and gravel pit, (7) Pumped discharge from a limestone quarry, (8) Controlled surface mine drainage (pumped or siphoned), (9) Discharge of drainage from mine reclamation, (10) Other: _____.

XVI. DISCHARGE STRUCTURE DESCRIPTION & POLLUTANT SOURCE

The applicant is required to supply outfall number(s) as it appears on the map(s) required by this application [if this application is for a modification to an existing permit do not change the numbering sequence of the permitted outfalls], describe each, (e.g., pipe, spillway, channel, tunnel, conduit, well, discrete fissure, or container), and identify the origin of pollutants. The response must be precise for each outfall. If the discharge of pollutants from any outfall is the result of commingling of waste streams from different origins, each origin must be completely described.

Outfall	Discharge structure Description	Description of Origin Of pollutants	Surface Discharge	Groundwater Discharge	Wet Prep -Other Production Plant	Pumped or Controlled Discharge	Low Volume STP	Other
076P	Pipe and/or Channel	2, 8 & 9	X					
077P	Pipe and/or Channel	2, 8 & 9	X					
078P	Pipe and/or Channel	2, 8 & 9	X					
079P	Pipe and/or Channel	2, 8 & 9	X					
080P	Pipe and/or Channel	2, 8 & 9	X					
081P	Pipe and/or Channel	2, 8 & 9	X					
082P	Pipe and/or Channel	2, 8 & 9	X					
083P	Pipe and/or Channel	2, 8 & 9	X					
084P	Pipe and/or Channel	2, 8 & 9	X					
085P	Pipe and/or Channel	2, 8 & 9	X					
086P	Pipe and/or Channel	2, 8 & 9	X					
087P	Pipe and/or Channel	2, 8 & 9	X					
088P	Pipe and/or Channel	2, 8 & 9	X					
089P	Pipe and/or Channel	2, 8 & 9	X					
090P	Pipe and/or Channel	2, 8 & 9	X					
091P	Pipe and/or Channel	2, 8 & 9	X					
092P	Pipe and/or Channel	2, 8 & 9	X					
093P	Pipe and/or Channel	2, 8 & 9	X					

Origin of Pollutants – typical examples: (1) Discharge of drainage from the underground workings of an underground coal mine, (2) Discharge of drainage from a coal surface mine, (3) Discharge of drainage from a coal preparation plant and associated areas, (4) Discharge of process wastewater from a gravel-washing plant, (5) Discharge of wastewater from an existing source coal preparation plant, (6) Discharge of drainage from a sand and gravel pit, (7) Pumped discharge from a limestone quarry, (8) Controlled surface mine drainage (pumped or siphoned), (9) Discharge of drainage from mine reclamation, (10) Other: _____.

XX. PROPOSED NEW OR INCREASED DISCHARGES

A. Pursuant to ADEM Admin. Code ch. 335-6-10-.12(9), responses to the following questions must be provided by the applicant requesting NPDES permit coverage for new or expanded discharges of pollutant(s) to Tier 2 waters (except discharges eligible for coverage under general permits). As part of the permit application review process, the Department is required to consider, based on the applicant's demonstration, whether the proposed new or increased discharge to Tier 2 waters is necessary for important economic or social development in the area in which the waters are located.

- ☒ Yes. New/increased discharges of pollutant(s) or discharge locations to Tier 2 waters are proposed.
- ☐ No. New/increased discharges of pollutants(s) or discharge locations to Tier 2 waters are not proposed.

B. If "Yes," complete Items 1 through 6 of this Part (XIII.B.), ADEM Form 311-Alternative Analysis, and either ADEM Form 312 or ADEM Form 313-Calculation of Total Annualized Project Costs (Public-Sector or Private-Sector, whichever is applicable). ADEM Form 312 or ADEM Form 313, whichever is applicable, should be completed for each technically feasible alternative evaluated on ADEM Form 311. ADEM Forms can be found on the Department's website at www.adem.alabama.gov/DeptForms. **Attach additional sheets/documentation and supporting information as needed.**

(1) What environmental or public health problem will the discharge be correcting?

None

(2) How much will the discharger be increasing employment (at its existing facility or as a result of locating a new facility)?

Justice Coal of Alabama LLC will retain approximately (3) to (5) jobs for operation of this facility with issuance of this permit

(3) How much reduction in employment will the discharger be avoiding?

Justice Coal of Alabama LLC will retain approximately (3) to (5) jobs for operation of this facility with issuance of this permit

(4) How much additional state or local taxes will the discharger be paying?

These estimates are based on other facilities owned and operated by Justice Coal of Alabama, LLC that are similar in size. The amount of state and local taxes paid is dependent on production, the present economic circumstances, present coal contracts and the present price of coal. The following is an estimate of the annual state and local taxes that will be paid by the discharger: 1) Corporate Income tax \$50,000, 2) State of Alabama Income Tax 4% a) Taxes withheld and paid on employees \$52,000, 3) State Severance Tax \$90,000, 4) County Severance Tax \$53,500, 5) Sales/Use Tax on Equipment and Supplies \$200,00, 6) Unemployment Tax \$9,500 7) Permit Fees, License, misc. \$10,000, 8) Fuel Tax \$150,000

(5) What public service to the community will the discharger be providing?

This facility will produce steam grade coal. The coal will be sold to electrical power producing companies and/or other industrial facilities. These industrial facilities include concrete and steel producers which are used in the construction of roads, bridges and buildings. With the issuance of this permit it will not only maintain the work force, but will also create support industries. Support industries such as transportation companies, fuel/oil suppliers, industrial materials suppliers, and power production systems will all benefit from the issuance of this permit. Additional jobs will be required in the above support industries to service the needs of the coal mine. In addition, Justice Coal of Alabama, LLC will be paying taxes to the local community in the form of payroll and coal severance taxes as listed in Part 4. Justice Coal of Alabama, LLC has donated to and will continue to donate to various charities that include local school systems and organizations within the community.

(6) What economic or social benefit will the discharger be providing to the community?

This facility will produce steam grade coal. The coal will be sold to electrical power producing companies and/or other industrial facilities for the generation of electricity, cement, steel and other products produced from coal. In addition, Justice Coal of Alabama, LLC will be paying taxes to the local community in the form of payroll and coal severance taxes as listed in Part 4. "Trickle effect" jobs are also created by the outside services and labor required to maintain the mine equipment and provide fuel, oil, parts, etc. required to operate their equipment.

XXI. POLLUTION ABATEMENT & PREVENTION (PAP) PLAN SUMMARY (must be completed for all outfalls)

Yes	No	N/A	Outfall(s):	All Outfalls
<input checked="" type="checkbox"/>	<input type="checkbox"/>	<input type="checkbox"/>	1.	Runoff from all areas of disturbance is controlled
<input checked="" type="checkbox"/>	<input type="checkbox"/>	<input type="checkbox"/>	2.	Drainage from pit area, stockpiles, and spoil areas directed to a sedimentation pond
<input type="checkbox"/>	<input type="checkbox"/>	<input checked="" type="checkbox"/>	3.	Sedimentation basin at least 0.25 acre/feet for every acre of disturbed drainage
<input type="checkbox"/>	<input type="checkbox"/>	<input checked="" type="checkbox"/>	4.	Sedimentation basin cleaned out when sediment accumulation is 60% of design capacity
<input type="checkbox"/>	<input type="checkbox"/>	<input checked="" type="checkbox"/>	5.	Trees, boulders, and other obstructions removed from pond during initial construction
<input type="checkbox"/>	<input type="checkbox"/>	<input checked="" type="checkbox"/>	6.	Width of top of dam greater than 12'
<input type="checkbox"/>	<input type="checkbox"/>	<input checked="" type="checkbox"/>	7.	Side slopes of dam no steeper than 3:1
<input type="checkbox"/>	<input type="checkbox"/>	<input checked="" type="checkbox"/>	8.	Cutoff trench at least 8' wide
<input type="checkbox"/>	<input type="checkbox"/>	<input checked="" type="checkbox"/>	9.	Side slopes of cutoff trench no less than 1:1
<input type="checkbox"/>	<input type="checkbox"/>	<input checked="" type="checkbox"/>	10.	Cutoff trench located along the centerline of the dam
<input type="checkbox"/>	<input type="checkbox"/>	<input checked="" type="checkbox"/>	11.	Cutoff trench extends at least 2' into bedrock or impervious soil
<input type="checkbox"/>	<input type="checkbox"/>	<input checked="" type="checkbox"/>	12.	Cutoff trench filled with impervious material
<input type="checkbox"/>	<input type="checkbox"/>	<input checked="" type="checkbox"/>	13.	Embankments and cutoff trench 95% compaction standard proctor ASTM
<input type="checkbox"/>	<input type="checkbox"/>	<input checked="" type="checkbox"/>	14.	Embankment free of roots, tree debris, stones >6" diameter, etc.
<input type="checkbox"/>	<input type="checkbox"/>	<input checked="" type="checkbox"/>	15.	Embankment constructed in lifts no greater than 12"
<input type="checkbox"/>	<input type="checkbox"/>	<input checked="" type="checkbox"/>	16.	Spillpipe sized to carry peak flow from a one year storm event
<input type="checkbox"/>	<input type="checkbox"/>	<input checked="" type="checkbox"/>	17.	Spillpipe will not chemically react with effluent
<input checked="" type="checkbox"/>	<input type="checkbox"/>	<input type="checkbox"/>	18.	Subsurface withdrawal
<input type="checkbox"/>	<input type="checkbox"/>	<input checked="" type="checkbox"/>	19.	Anti-seep collars extend radially at least 2' from each joint in spillpipe
<input type="checkbox"/>	<input type="checkbox"/>	<input checked="" type="checkbox"/>	20.	Splashpad at the end of the spillpipe
<input type="checkbox"/>	<input type="checkbox"/>	<input checked="" type="checkbox"/>	21.	Emergency Spillway sized for peak flow from 25-yr 24-hr event if discharge not into PWS classified stream
<input type="checkbox"/>	<input type="checkbox"/>	<input checked="" type="checkbox"/>	22.	Emergency spillway sized for peak flow from 50-yr 24-hr event if discharge is into PWS classified stream
<input type="checkbox"/>	<input type="checkbox"/>	<input checked="" type="checkbox"/>	23.	Emergency overflow at least 20' long
<input type="checkbox"/>	<input type="checkbox"/>	<input checked="" type="checkbox"/>	24.	Side slopes of emergency spillway no steeper than 2:1
<input type="checkbox"/>	<input type="checkbox"/>	<input checked="" type="checkbox"/>	25.	Emergency spillway lined with riprap or concrete
<input type="checkbox"/>	<input type="checkbox"/>	<input checked="" type="checkbox"/>	26.	Minimum of 1.5' of freeboard between normal overflow and emergency overflow
<input type="checkbox"/>	<input type="checkbox"/>	<input checked="" type="checkbox"/>	27.	Minimum of 1.5' of freeboard between max. design flow of emergency spillway and top of dam
<input type="checkbox"/>	<input type="checkbox"/>	<input checked="" type="checkbox"/>	28.	All emergency overflows are sized to handle entire drainage area for ponds in series
<input checked="" type="checkbox"/>	<input type="checkbox"/>	<input type="checkbox"/>	29.	Dam stabilized with permanent vegetation
<input type="checkbox"/>	<input type="checkbox"/>	<input checked="" type="checkbox"/>	30.	Sustained grade of haul road <10%
<input type="checkbox"/>	<input type="checkbox"/>	<input checked="" type="checkbox"/>	31.	Maximum grade of haul road <15% for no more than 300'
<input type="checkbox"/>	<input type="checkbox"/>	<input checked="" type="checkbox"/>	32.	Outer slopes of haul road no steeper than 2:1
<input type="checkbox"/>	<input type="checkbox"/>	<input checked="" type="checkbox"/>	33.	Outer slopes of haul road vegetated or otherwise stabilized
<input type="checkbox"/>	<input type="checkbox"/>	<input checked="" type="checkbox"/>	34.	Detail drawings supplied for all stream crossings
<input type="checkbox"/>	<input type="checkbox"/>	<input checked="" type="checkbox"/>	35.	Short-Term Stabilization/Grading And Temporary Vegetative Cover Plans
<input type="checkbox"/>	<input type="checkbox"/>	<input checked="" type="checkbox"/>	36.	Long-Term Stabilization/Grading And Permanent Reclamation or Water Quality Remediation Plans

IDENTIFY AND PROVIDE DETAILED EXPLANATION FOR ANY "N" OR "N/A" RESPONSE(s):

All "N/A" responses are because all designs/plans were or will be approved under permit by the Alabama Surface Mining Commission prior to construction of any impoundment, embankment, diversion, stockpile or road; or Performing any grading and re-vegetation operations.

XXII. POLLUTION ABATEMENT & PREVENTION (PAP) PLAN REVIEW CHECKLIST

Yes	No	N/A	
General Information:			
<input checked="" type="checkbox"/>	<input type="checkbox"/>	<input type="checkbox"/>	PE Seal with License #
<input checked="" type="checkbox"/>	<input type="checkbox"/>	<input type="checkbox"/>	Name and Address of Operator
<input checked="" type="checkbox"/>	<input type="checkbox"/>	<input type="checkbox"/>	Legal Description of Facility
<input checked="" type="checkbox"/>	<input type="checkbox"/>	<input type="checkbox"/>	Name of Company
<input type="checkbox"/>	<input checked="" type="checkbox"/>	<input type="checkbox"/>	Number of Employees
<input checked="" type="checkbox"/>	<input type="checkbox"/>	<input type="checkbox"/>	Products to be Mined
<input type="checkbox"/>	<input checked="" type="checkbox"/>	<input type="checkbox"/>	Hours of Operation
<input type="checkbox"/>	<input type="checkbox"/>	<input type="checkbox"/>	Water Supply and Disposition
Maps:			
<input type="checkbox"/>	<input type="checkbox"/>	<input type="checkbox"/>	Topographic Map including Information from Part XIII (a) – (o) of this Application
<input type="checkbox"/>	<input type="checkbox"/>	<input type="checkbox"/>	1" – 500' or Equivalent Facility Map including Information from Part XIV of this Application
Detailed Design Diagrams:			
<input type="checkbox"/>	<input type="checkbox"/>	<input checked="" type="checkbox"/>	Plan Views
<input type="checkbox"/>	<input type="checkbox"/>	<input checked="" type="checkbox"/>	Cross-section Views
<input type="checkbox"/>	<input type="checkbox"/>	<input checked="" type="checkbox"/>	Method of Diverting Runoff to Treatment Basins
<input type="checkbox"/>	<input type="checkbox"/>	<input checked="" type="checkbox"/>	Line Drawing of Water Flow through Facility with Water Balance or Pictorial Description of Water Flow
Narrative of Operations:			
<input checked="" type="checkbox"/>	<input type="checkbox"/>	<input type="checkbox"/>	Raw Materials Defined
<input checked="" type="checkbox"/>	<input type="checkbox"/>	<input type="checkbox"/>	Processes Defined
<input checked="" type="checkbox"/>	<input type="checkbox"/>	<input type="checkbox"/>	Products Defined
Schematic Diagram:			
<input type="checkbox"/>	<input type="checkbox"/>	<input checked="" type="checkbox"/>	Points of Waste Origin
<input type="checkbox"/>	<input type="checkbox"/>	<input checked="" type="checkbox"/>	Collection System
<input type="checkbox"/>	<input type="checkbox"/>	<input checked="" type="checkbox"/>	Disposal System
Post Treatment Quantity and Quality of Effluent:			
<input checked="" type="checkbox"/>	<input type="checkbox"/>	<input type="checkbox"/>	Flow
<input checked="" type="checkbox"/>	<input type="checkbox"/>	<input type="checkbox"/>	Suspended Solids
<input checked="" type="checkbox"/>	<input type="checkbox"/>	<input type="checkbox"/>	Iron Concentration
<input checked="" type="checkbox"/>	<input type="checkbox"/>	<input type="checkbox"/>	pH
Description of Waste Treatment Facility:			
<input type="checkbox"/>	<input type="checkbox"/>	<input checked="" type="checkbox"/>	Pre-Treatment Measures
<input type="checkbox"/>	<input type="checkbox"/>	<input checked="" type="checkbox"/>	Recovery System
<input type="checkbox"/>	<input type="checkbox"/>	<input checked="" type="checkbox"/>	Expected Life of Treatment Basin
<input type="checkbox"/>	<input type="checkbox"/>	<input checked="" type="checkbox"/>	Measures for Ensuring Access to All Treatment Structures and Related Appurtenances including Outfall Locations
<input type="checkbox"/>	<input type="checkbox"/>	<input checked="" type="checkbox"/>	Schedule of Cleaning and/or Abandonment
Other:			
<input type="checkbox"/>	<input type="checkbox"/>	<input checked="" type="checkbox"/>	Precipitation/Volume Calculations/Diagram Attached
<input type="checkbox"/>	<input type="checkbox"/>	<input checked="" type="checkbox"/>	BMP Plan for Haul Roads
<input type="checkbox"/>	<input type="checkbox"/>	<input checked="" type="checkbox"/>	Measures for Minimizing Impacts to Adjacent Stream (e.g., Buffer Strips, Berms)
<input type="checkbox"/>	<input type="checkbox"/>	<input checked="" type="checkbox"/>	Measures for Ensuring Appropriate Setbacks are Maintained at All Times
<input type="checkbox"/>	<input type="checkbox"/>	<input checked="" type="checkbox"/>	Methods for Minimizing Nonpoint Source Discharges
<input type="checkbox"/>	<input type="checkbox"/>	<input checked="" type="checkbox"/>	If Chemical Treatment Used, Methods for Ensuring Appropriate Dosage
<input type="checkbox"/>	<input type="checkbox"/>	<input checked="" type="checkbox"/>	Facility Closure Plans
<input type="checkbox"/>	<input type="checkbox"/>	<input checked="" type="checkbox"/>	PE Rationale(s) For Alternate Standards, Designs or Plans

IDENTIFY AND PROVIDE DETAILED EXPLANATION FOR ANY "N" OR "N/A" RESPONSE(s):

All "N" and "N/A" responses are because they have been or will be addressed by permit with ASMC prior to construction.

XXIII. INFORMATION

Contact the Department **prior** to submittal with any questions or to request acceptable alternate content/format.

Be advised that you are not authorized to commence regulated activity until this application can be processed, publicly noticed, and approval to proceed is received in writing from the Department.

EPA Form(s) 1 and 2F need not be submitted unless specifically required by the Department. EPA Form(s) 2C and/or 2D are required to be submitted unless the applicant is eligible for a waiver and the Department grants a waiver, or unless the relevant information required by EPA Form(s) 2C and/or 2D are submitted to the Department in an alternative format acceptable to the Department.

Planned/proposed mining sites that are greater than 5 acres, that mine/process coal or metallic mineral/ore, or that have wet or chemical processing, must apply for and obtain coverage under an Individual or General NPDES Permit prior to commencement of any land disturbance. Such Individual NPDES Permit coverage may be requested via this ADEM Form 315.

The applicant is advised to contact:

- (1) The Alabama Surface Mining Commission (ASMC) if coal, coal fines, coal refuse, or other coal related materials are mined, transloaded, processed, *etc.*;
- (2) The Alabama Department of Labor (ADOL) if conducting non-coal mining operations;
- (3) The Alabama Historical Commission for requirements related to any potential historic or culturally significant sites;
- (4) The Alabama Department of Conservation and Natural Resources (ADCNR) for requirements related to potential presence of threatened/endangered species; and
- (5) The US Army Corps of Engineers, Mobile or Nashville Districts, if this project could cause fill to be placed in federal waters or could interfere with navigation.

The Department must be in receipt of a completed version of this form, including any supporting documentation, and the appropriate processing fee [including Greenfield Fee and Biomonitoring & Toxicity Limits fee(s), if applicable], prior to development of a draft NPDES permit. The completed form, supporting documentation, and the appropriate fees must be submitted to:

Water Division
Alabama Department of Environmental Management
Post Office Box 301463
Montgomery, Alabama 36130-1463
Phone: (334) 271-7823
Fax: (334) 279-3051
h2omail@adem.alabama.gov
adem.alabama.gov

XXIV. PROFESSIONAL ENGINEER (PE) CERTIFICATION

A detailed, comprehensive Pollution Abatement & Prevention (PAP) Plan must be prepared, signed, and certified by a professional engineer (PE), registered in the State of Alabama, and the PE must certify as follows:

"I certify on behalf of the applicant, that I have completed an evaluation of discharge alternatives (Item XVIII) for any proposed new or increased discharges of pollutant(s) to Tier 2 waters and reached the conclusions indicated. I certify under penalty of law that technical information and data contained in this application, and a comprehensive PAP Plan including any attached SPCC plan, maps, engineering designs, etc. acceptable to ADEM, for the prevention and minimization of all sources of pollution in stormwater and authorized related process wastewater runoff has been prepared under my supervision for this facility utilizing effective, good engineering and pollution control practices and in accordance with the provisions of ADEM Admin. Code Division 335-6, including Chapter 335-6-9 and Appendices A & B. If the PAP Plan is properly implemented and maintained by the Permittee, discharges of pollutants can reasonably be expected to be effectively minimized to the maximum extent practicable and according to permit discharge limitations and other permit requirements. The applicant has been advised that appropriate pollution abatement/prevention facilities and structural & nonstructural management practices or Department approved equivalent management practices as detailed in the PAP Plan must be fully implemented and regularly maintained as needed at the facility in accordance with good sediment, erosion, and other pollution control practices, permit requirements, and other ADEM requirements to ensure protection of groundwater and surface water quality."

Name (type or print): Bill Johnson

PE Registration # 37074

Title: Chief Compliance Officer

Phone Number 540.759.4763

Address: 925 Dawahare Drive, Hazard, KY 40701

Signature: Bill Johnson

 Digitally signed by Bill Johnson
Date: 2020.08.18 13:42:40 -04'00'

Date Signed 8/18/2020

XXV. RESPONSIBLE OFFICIAL SIGNATURE*

This application must be signed and initialed by a Responsible Official of the applicant pursuant to ADEM Admin. Code Rule 335-6-6-.09 who has overall responsibility for the operation of the facility.

"I certify under penalty of law that this document, including technical information and data, the PAP Plan, including any SPCC plan, maps, engineering designs, and all other attachments were prepared under my direction or supervision in accordance with a system designed to assure that qualified personnel properly gathered and evaluated the information submitted. Based on my inquiry of the PE and other person or persons under my supervision who manage the system or those persons directly responsible for gathering the information, the information submitted is, to the best of my knowledge and belief, true, accurate, and complete. I am aware that there are significant penalties for submitting false information including the possibility of fine or imprisonment for knowing violations.

____ (initial here)

"A comprehensive PAP Plan to prevent and minimize discharges of pollution to the maximum extent practicable has been prepared at my direction by a PE for this facility utilizing effective, good engineering and pollution control practices and in accordance with the provisions of ADEM Admin. Code Division 335-6, including Chapter 335-6-9 and Appendices A & B, and information contained in this application, including any attachments. I understand that regular inspections must be performed by, or under the direct supervision of, a PE and all appropriate pollution abatement/prevention facilities and structural & nonstructural management practices or Department approved equivalent management practices identified by the PE must be fully implemented prior to and concurrent with commencement of regulated activities and regularly maintained as needed at the facility in accordance with good sediment, erosion, and other pollution control practices and ADEM requirements. I understand that the PAP Plan must be fully implemented and regularly maintained so that discharges of pollutants can reasonably be expected to be effectively minimized to the maximum extent practicable and according to permit discharge limitations and other requirements to ensure protection of groundwater and surface water quality. I understand that failure to fully implement and regularly maintain required management practices for the protection of groundwater and surface water quality may subject the Permittee to appropriate enforcement action.

____ (initial here)

"I certify that this form has not been altered, and if copied or reproduced, is consistent in format and identical in content to the ADEM approved form.

____ (initial here)

"I further certify that the discharges described in this application have been tested or evaluated for the presence of non-stormwater discharges and any non-mining associated beneficiation/process pollutants and wastewaters have been fully identified."

____ (initial here)

"I acknowledge my understanding that if coal, coal fines, coal refuse, or other coal related materials are mined, transloaded, processed, etc., that I may be required to obtain a permit from the ASMC.

____ (initial here)

"I acknowledge my understanding that if non-coal, non-limestone materials are mined, transloaded, processed, etc., that I may be required to obtain a permit from the ADOL.

____ (initial here)

"I acknowledge my understanding that if the proposed activities will be conducted in or potentially impact waters of the state or waters of the US (including wetlands), that I may be required to obtain a permit from the USACE."

____ (initial here)

Name (type or print): Bill Johnson

Official Title: Chief Compliance Officer

Signature: Bill Johnson

 Digitally signed by Bill Johnson
Date: 2020.08.18 13:42:11 -04'00'

Date Signed 8/18/2020

***335-6-6-.09 Signatories to Permit Applications and Reports.**

- (1) The application for an NPDES permit shall be signed by a responsible official, as indicated below:
 - (a) In the case of a corporation, by a principal executive officer of at least the level of vice president, or a manager assigned or delegated in accordance with corporate procedures, with such delegation submitted in writing if required by the Department, who is responsible for manufacturing, production, or operating facilities and is authorized to make management decisions which govern the operation of the regulated facility;
 - (b) In the case of a partnership, by a general partner;
 - (c) In the case of a sole proprietorship, by the proprietor;
 - (d) In the case of a municipal, state, federal, or other public entity by either a principal executive officer, or ranking elected official.

COAL MINING AND/OR PREPARATION PLANT APPLICATION METALS, CYANIDE AND TOTAL PHENOLS OUTFALL DATA																
NPDES # AL0080071		Applicant Justice Coal of Alabama, LLC				Facility Crane Central Mine, P-3946										
Outfall #026		Date Sampled 09-17-20		Substantially Identical Outfalls AL0080071, Crane Central Mine, 001-025 and 027-093												
Please supply the following information separately for every P outfall evaluated or E outfall tested. If necessary, attach extra sheets. If you are a coal facility mark "X" in appropriate column for ALL listed metals, cyanides, and total phenols. If the outfall is existing, you must provide the results of at least one analysis for that pollutant. If the outfall is proposed you must either submit at least one representative analysis for a substantially identical existing outfall at the facility, or if not available, at least one representative analysis for a substantially identical outfall at another similar facility.																
POLLUTANT AND CAS # (if available)1/	TESTING REQUIRED EXISTING OUTFALL	MARK "X"	BELIEVED PRESENT PROPOSED OUTFALL	BELIEVED ABSENT PROPOSED OUTFALL	MAXIMUM DAILY VALUE		MAXIMUM 30 DAY VALUE (if available)		LONG TERM AVG. VALUE (if available)		# OF Analyses	Frequency of Discharges Days/Month Hours/Day	40 CFR Part 136 EPA Approved Method Analysis Used	Method Detection Limit (µg/L)	Receiving Water 7-Q10 Flow (CFS)	2/Optional Instream Hardness (mg/L CaCO3)
					CONC. (µg/L)	MASS (lbs)	CONC. (µg/L)	MASS (lbs)	CONC. (µg/L)	MASS (lbs)						
1M.Antimony,Total (7440-36-0)	X				BRL	N/A					1	Precipitation	E200.8	0.104	0.00002	
2M.Arsenic,Total (7440-38-2)	X				0.891	7.0x10-8					1	Precipitation	E200.8	0.200	0.00002	
3M.Beryllium, Total (7440-41-7)	X				BRL	N/A					1	Precipitation	E200.8	0.0371	0.00002	
4M.Cadmium,Total (7440-43-9)	X				BRL	N/A					1	Precipitation	E200.8	0.0900	0.00002	
5M.Chromium,Total (7440-47-3)	X				BRL	N/A					1	Precipitation	E200.8	0.355	0.00002	
6M.Copper,Total (7440-50-8)	X				BRL	N/A					1	Precipitation	E200.8	0.500	0.00002	
7M.Lead,Total (7439-92-1)	X				0.119	9.9x10-9					1	Precipitation	E200.8	0.0930	0.00002	
8M.Mercury,Total (7439-97-6)	X				BRL	N/A					1	Precipitation	E245.2	0.003	0.00002	
9M.Nickel,Total (7440-02-0)	X				BRL	N/A					1	Precipitation	E200.8	0.171	0.00002	
10M.Selenium,Total (7782-49-2)	X				BRL	N/A					1	Precipitation	E200.8	0.589	0.00002	
11M.Silver, Total (7440-22-4)	X				BRL	N/A					1	Precipitation	E200.8	0.0206	0.00002	
12M.Thallium,Total (7440-28-0)	X				BRL	N/A					1	Precipitation	E200.8	0.133	0.00002	
13M.Zinc,Total (7440-66-6)	X				BRL	N/A					1	Precipitation	E200.8	14.3	0.00002	
14M.Cyanide,Total (57-12-5)	X				BRL	N/A					1	Precipitation	4500CNE	4	0.00002	
15M.Phenols,Total	X				BRL	N/A					1	Precipitation	E420.1	16	0.00002	

By submission of this form, I/We, certify that I/We have read the instructions for completion of EPA Forms 2C and 2D. Attach additional information as needed. BRL=Not Detected at MDL BDL=Below Detection Limit

1/ For the purpose of demonstration of compliance with these parameters, "Total" and "Total Recoverable" measurements shall be considered equivalent.

2/ Instream Hardness (CaCO3) will be assumed to be 50 mg/L if Instream Hardness data is not submitted.

Rev 6/20/07 Sampling results must be representative of the discharge and test methods used in accordance with 40 CFR Part 136 and 40 CFR 122.21(g)(7)(i).

Southeast Environmental Management / Waypoint Analytical

Name of Permittee and/or Company(s) Collecting Samples and Performing Analyses

I certify under penalty of law that this document and all attachments were prepared under my direction/supervision in accordance with a system designed to assure that qualified personnel properly gather and evaluate the information submitted. Based on my inquiry of the person or persons who manage the system, or those persons directly responsible for gathering the information, the information submitted is, to the best of my knowledge and belief, true, accurate, and complete. I am aware that there are significant penalties for submitting false information, including the possibility of fine and imprisonment for knowing violations.

Bill Johnson, Chief Compliance Officer
Name & Title of Responsible Official

Bill Johnson
Digitally signed by Bill Johnson
Date: 2020.10.05 08:26:39 -04'00'

10/5/20
Date

COAL MINING AND/OR PREPARATION PLANT APPLICATION METALS, CYANIDE AND TOTAL PHENOLS OUTFALL DATA																
NPDES # AL0080071		Applicant Justice Coal of Alabama, LLC				Facility Crane Central Mine, P-3946										
Outfall Long Creek		Date Sampled 09-17-20				Substantially Identical Outfalls										
Please supply the following information separately for every P outfall evaluated or E outfall tested. If necessary, attach extra sheets. If you are a coal facility mark "X" in appropriate column for ALL listed metals, cyanides, and total phenols. If the outfall is existing, you must provide the results of at least one analysis for that pollutant. If the outfall is proposed you must either submit at least one representative analysis for a substantially identical existing outfall at the facility, or if not available, at least one representative analysis for a substantially identical outfall at another similar facility.																
POLLUTANT AND CAS # (if available)1/	TESTING REQUIRED EXISTING OUTFALL	MARK "X"	BELIEVED PRESENT PROPOSED OUTFALL	BELIEVED ABSENT PROPOSED OUTFALL	MAXIMUM DAILY VALUE		MAXIMUM 30 DAY VALUE (if available)		LONG TERM AVG. VALUE (if available)		# OF Analyses	Frequency of Discharges Days/Month Hours/Day	40 CFR Part 136 EPA Approved Method Analysis Used	Method Detection Limit (µg/L)	Receiving Water 7-Q10 Flow (CFS)	2/Optional Instream Hardness (mg/L CaCO3)
					CONC. (µg/L)	MASS (lbs)	CONC. (µg/L)	MASS (lbs)	CONC. (µg/L)	MASS (lbs)						
1M.Antimony,Total (7440-36-0)	X				BRL	N/A					1	Precipitation	E200.8	0.104	0.002	
2M.Arsenic,Total (7440-38-2)	X				0.531	4.4x10-6					1	Precipitation	E200.8	0.200	0.002	
3M.Beryllium, Total (7440-41-7)	X				0.0415	3.5x10-7					1	Precipitation	E200.8	0.0371	0.002	
4M.Cadmium,Total (7440-43-9)	X				BRL	N/A					1	Precipitation	E200.8	0.0900	0.002	
5M.Chromium,Total (7440-47-3)	X				BRL	N/A					1	Precipitation	E200.8	0.355	0.002	
6M.Copper,Total (7440-50-8)	X				BRL	N/A					1	Precipitation	E200.8	0.500	0.002	
7M.Lead,Total (7439-92-1)	X				0.271	2.2x10-6					1	Precipitation	E200.8	0.0930	0.002	
8M.Mercury,Total (7439-97-6)	X				BRL	N/A					1	Precipitation	E245.2	0.003	0.002	
9M.Nickel,Total (7440-02-0)	X				0.543	4.5x10-6					1	Precipitation	E200.8	0.171	0.002	
10M.Selenium,Total (7782-49-2)	X				BRL	N/A					1	Precipitation	E200.8	0.589	0.002	
11M.Silver, Total (7440-22-4)	X				BRL	N/A					1	Precipitation	E200.8	0.0206	0.002	
12M.Thallium,Total (7440-28-0)	X				BRL	N/A					1	Precipitation	E200.8	0.133	0.002	
13M.Zinc,Total (7440-66-6)	X				BRL	N/A					1	Precipitation	E200.8	14.3	0.002	
14M.Cyanide,Total (57-12-5)	X				BRL	N/A					1	Precipitation	4500CNE	4	0.002	
15M.Phenols,Total	X				28	2.3x10-4					1	Precipitation	E420.1	16	0.002	

By submission of this form, I/We, certify that I/We have read the instructions for completion of EPA Forms 2C and 2D. Attach additional information as needed. BRL=Not Detected at MDL BDL=Below Detection Limit

1/ For the purpose of demonstration of compliance with these parameters, "Total" and "Total Recoverable" measurements shall be considered equivalent.

2/ Instream Hardness (CaCO3) will be assumed to be 50 mg/L if Instream Hardness data is not submitted.

Rev 6/20/07 Sampling results must be representative of the discharge and test methods used in accordance with 40 CFR Part 136 and 40 CFR 122.21(g)(7)(i).

Southeast Environmental Management / Waypoint Analytical
Name of Permittee and/or Company(s) Collecting Samples and Performing Analyses

I certify under penalty of law that this document and all attachments were prepared under my direction/supervision in accordance with a system designed to assure that qualified personnel properly gather and evaluate the information submitted. Based on my inquiry of the person or persons who manage the system, or those persons directly responsible for gathering the information, the information submitted is, to the best of my knowledge and belief, true, accurate, and complete. I am aware that there are significant penalties for submitting false information, including the possibility of fine and imprisonment for knowing violations.

Bill Johnson, Chief Compliance Officer
Name & Title of Responsible Official

Bill Johnson
Digitally signed by Bill Johnson
Signature Date: 2020.10.05 08:26:08 -04'00'

10/5/20
Date

COAL MINING AND/OR PREPARATION PLANT APPLICATION METALS, CYANIDE AND TOTAL PHENOLS OUTFALL DATA															
NPDES # AL0080071		Applicant Justice Coal of Alabama, LLC				Facility Crane Central Mine, P-3946									
Outfall Ladd Creek		Date Sampled 09-17-20				Substantially Identical Outfalls									
Please supply the following information separately for every P outfall evaluated or E outfall tested. If necessary, attach extra sheets. If you are a coal facility mark "X" in appropriate column for ALL listed metals, cyanides, and total phenols. If the outfall is existing, you must provide the results of at least one analysis for that pollutant. If the outfall is proposed you must either submit at least one representative analysis for a substantially identical existing outfall at the facility, or if not available, at least one representative analysis for a substantially identical outfall at another similar facility.															
POLLUTANT AND CAS # (if available)1/	TESTING REQUIRED EXISTING OUTFALL	MARK "X"		MAXIMUM DAILY VALUE		MAXIMUM 30 DAY VALUE (if available)		LONG TERM AVG. VALUE (if available)		# Of Analyses	Frequency of Discharges Days/Month Hours/Day	40 CFR Part 136 EPA Approved Method Analysis Used	Method Detection Limit (µg/L)	Receiving Water 7-Q10 Flow (CFS)	2/Optional Instream Hardness (mg/L CaCO3)
		BELIEVED PRESENT PROPOSED OUTFALL	BELIEVED ABSENT PROPOSED OUTFALL	CONC. (µg/L)	MASS (lbs)	CONC. (µg/L)	MASS (lbs)	CONC. (µg/L)	MASS (lbs)						
1M.Antimony,Total (7440-36-0)	X			BRL	N/A					1	Precipitation	E200.8	0.104	0.0001	
2M.Arsenic,Total (7440-38-2)	X			0.598	5.0x10-7					1	Precipitation	E200.8	0.200	0.0001	
3M.Beryllium, Total (7440-41-7)	X			0.110	9.0x10-8					1	Precipitation	E200.8	0.0371	0.0001	
4M.Cadmium,Total (7440-43-9)	X			BRL	N/A					1	Precipitation	E200.8	0.0900	0.0001	
5M.Chromium,Total (7440-47-3)	X			BRL	N/A					1	Precipitation	E200.8	0.355	0.0001	
6M.Copper,Total (7440-50-8)	X			0.730	6.1x10-7					1	Precipitation	E200.8	0.500	0.0001	
7M.Lead,Total (7439-92-1)	X			1.44	1.2x10-6					1	Precipitation	E200.8	0.0930	0.0001	
8M.Mercury,Total (7439-97-6)	X			BRL	N/A					1	Precipitation	E245.2	0.003	0.0001	
9M.Nickel,Total (7440-02-0)	X			1.14	9.5x10-7					1	Precipitation	E200.8	0.171	0.0001	
10M.Selenium,Total (7782-49-2)	X			BRL	N/A					1	Precipitation	E200.8	0.589	0.0001	
11M.Silver, Total (7440-22-4)	X			BRL	N/A					1	Precipitation	E200.8	0.0206	0.0001	
12M.Thallium,Total (7440-28-0)	X			BRL	N/A					1	Precipitation	E200.8	0.133	0.0001	
13M.Zinc,Total (7440-66-8)	X			BRL	N/A					1	Precipitation	E200.8	14.3	0.0001	
14M.Cyanide,Total (57-12-5)	X			BRL	N/A					1	Precipitation	4500CNE	4	0.0001	
15M.Phenols,Total	X			BRL	N/A					1	Precipitation	E420.1	16	0.0001	

By submission of this form, I/We, certify that I/We have read the instructions for completion of EPA Forms 2C and 2D. Attach additional information as needed. BRL=Not Detected at MDL BDL=Below Detection Limit

1/ For the purpose of demonstration of compliance with these parameters, "Total" and "Total Recoverable" measurements shall be considered equivalent.

2/ Instream Hardness (CaCO3) will be assumed to be 50 mg/L if Instream Hardness data is not submitted.

Rev 6/20/07 Sampling results must be representative of the discharge and test methods used in accordance with 40 CFR Part 136 and 40 CFR 122.21(g)(7)(i).

Southeast Environmental Management / Waypoint Analytical

Name of Permittee and/or Company(s) Collecting Samples and Performing Analyses

I certify under penalty of law that this document and all attachments were prepared under my direction/supervision in accordance with a system designed to assure that qualified personnel properly gather and evaluate the information submitted. Based on my inquiry of the person or persons who manage the system, or those persons directly responsible for gathering the information, the information submitted is, to the best of my knowledge and belief, true, accurate, and complete. I am aware that there are significant penalties for submitting false information, including the possibility of fine and imprisonment for knowing violations.

Bill Johnson, Chief Compliance Officer

Name & Title of Responsible Official

Digitally signed by Bill Johnson
 Date: 2020.10.05
 Signature: 08:25:35 -04'00'

10/5/20

Date

SPILL PREVENTION CONTROL AND COUNTERMEASURES PLAN

Prepared for:

Alabama Department of Environmental Management

Justice Coal of Alabama LLC.

CRANE CENTRAL MINE

NPDES Permit

Prepared by:

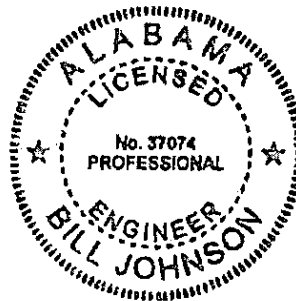

Location: Sections 8, 9, 15, 16, 17, 19, 20, 21, 22, 27, 28, 29, 30, 32, 33 & 34, Township 2 South, Range 9 East, Jackson County, Alabama

Facility Phone Number: 256-599-2239

Facility Contact and Address:

Terry McKee, 440 County Road 464, Flat Rock, AL 35966

1. This is an existing facility.
2. The containment structures will be located in an area that is not subject to periodic flooding.
3. This plan provides for the containment of the following:

<u>No. Of Tanks</u>	<u>Total Capacity</u>	<u>Material</u>
1	10,000 gal	Diesel Fuel
1	1,000 gal	Waste Oil
1	500 gal	Hydraulic Oil
1	500 gal	Engine Oil
1	500 gal	Transmission Oil

The area around the tanks is enclosed by a dike which exceeds the volume capacity of the largest tank in the bermed area by 10%. The tank will be contained in a separate structure that exceeds the volume capacity of this tank by 10%. This structure will not be constructed using any incompatible materials (aluminum, magnesium, tin, zinc, etc.), and will be located in a well-ventilated area.

4. The nearest surface water of the State is Long Creek, Ladd Creek & Indian Creek.
5. The dikes are constructed of impervious material around the tank area. There is a 2" minimum pipe with a manual gate valve, which allows rainwater discharge when it is needed. The valve remains closed at all times and is to be locked until the diked area collects enough rainwater to require draining. After an inspection of the water to determine if any pollutants are present, the valve is opened to allow the proper drainage, and then immediately closed again and re-locked. The containment system is located such that rainwater released through normal de-watering drains to a permitted treatment structure. If pollutants (oil) are present in the rainwater, the pollutants will be removed from the water prior to draining the water. Pollutants will be disposed of in accordance with existing State and Federal regulations. In addition, a log will be maintained which indicates the date when the containment structure was de-watered, the person conducting the de-watering, and a brief description of the water (i.e., oily sheen, clear, slightly turbid, oily smell, etc.).
6. If a spill should occur, the usable fuel oil within the diked area shall immediately be pumped into tanker trucks for transporting to another storage tank. Oil absorbent material will be kept available to contain any spills. The unusable fuel oil and the contaminated soil in the area will be excavated and disposed of in accordance with existing State and Federal regulations.

7. A written record shall be maintained by the Division Manager of any spill which occurs, and the actions taken to properly dispose of all spilled material and the cleanup procedures.

8. All unloading of transport vehicles to fill the tanks will meet minimum requirements and regulations established by the Department of Transportation. The tanks will be attended while filling to prevent overflow, and to note visible leaks from seams, gaskets, valves, etc. The Operations Manager of the facility will make periodic inspections of the unloading area to detect signs of minor spills. If spills are evident the contaminated soil will be disposed of in accordance with existing State and Federal regulations. If the spills continue, a paved unloading ramp equipped with an oil-water separator will be constructed.

9. All personnel who are in any way connected with unloading transport vehicles, use of fuel oil, maintenance of the facility, or responsible for storm water drainage and spill cleanup will be made familiar with this plan, and a copy of this plan will be posted and readily available to all personnel at the facility.

Potential Sources of Spills:

A. Tank or Tank Valve Rupture:

Prevention: Tanks, valves, and fittings will be properly maintained and kept in good condition. A visual inspection of all tanks, valves, and fittings will be conducted periodically for leaks, and tank foundations for cracks and unusual settling.

B. Tank Overfill:

Prevention: Truck drivers should follow correct operating procedures when unloading diesel fuel and stay with the equipment at all times during unloading operations. Key personnel will be present when fuel and/or other chemicals are delivered to assure that the delivery personnel follow proper procedures. Any spillage will be immediately cleaned-up or mitigated in accordance with this plan.

C. Hose Rupture During Unloading and Spillage from Hoses after Disconnection:

Prevention: Periodic inspections will be conducted of all hoses and replacement hoses will be kept at the facility office. In addition, personnel will use the proper hose drainage procedure.

10. Notification

In the event of a reportable quantity spill, immediately call:

The National Response Center
1-800-424-8802

The Alabama Emergency Management Agency
1-800-843-0699

Alabama Department of Environmental Management Water Division
1400 Coliseum Boulevard Montgomery, Alabama 36110
Telephone Number: (334) 271-7700

Alabama Department of Environmental Management Field Operations
1400 Coliseum Boulevard Montgomery, Alabama 36110
Telephone Number: (334) 271-7700

Report the following information:

1. Name, address and telephone number of person reporting spill
2. Exact location of facility and spill
3. Company name, number and location
4. Material spilled
5. Estimated quantity
6. Source of spill
7. Cause of spill
8. Nearest downstream body of water to receive spill
9. Request actions to take for containment and cleanup

II. The facility will be kept gated and locked to prevent vandalism or theft whenever Alabama Carbon, LLC. personnel are not present.

All key personnel will be fully trained in all aspects of this plan, the proper use of personal protective gear, and all reporting and record keeping procedures. All non-key personnel will be made familiar with the plan and will be instructed on personal safety.

SPILL PREVENTION PLAN
ATTACHMENT QUESTION 19

BERM

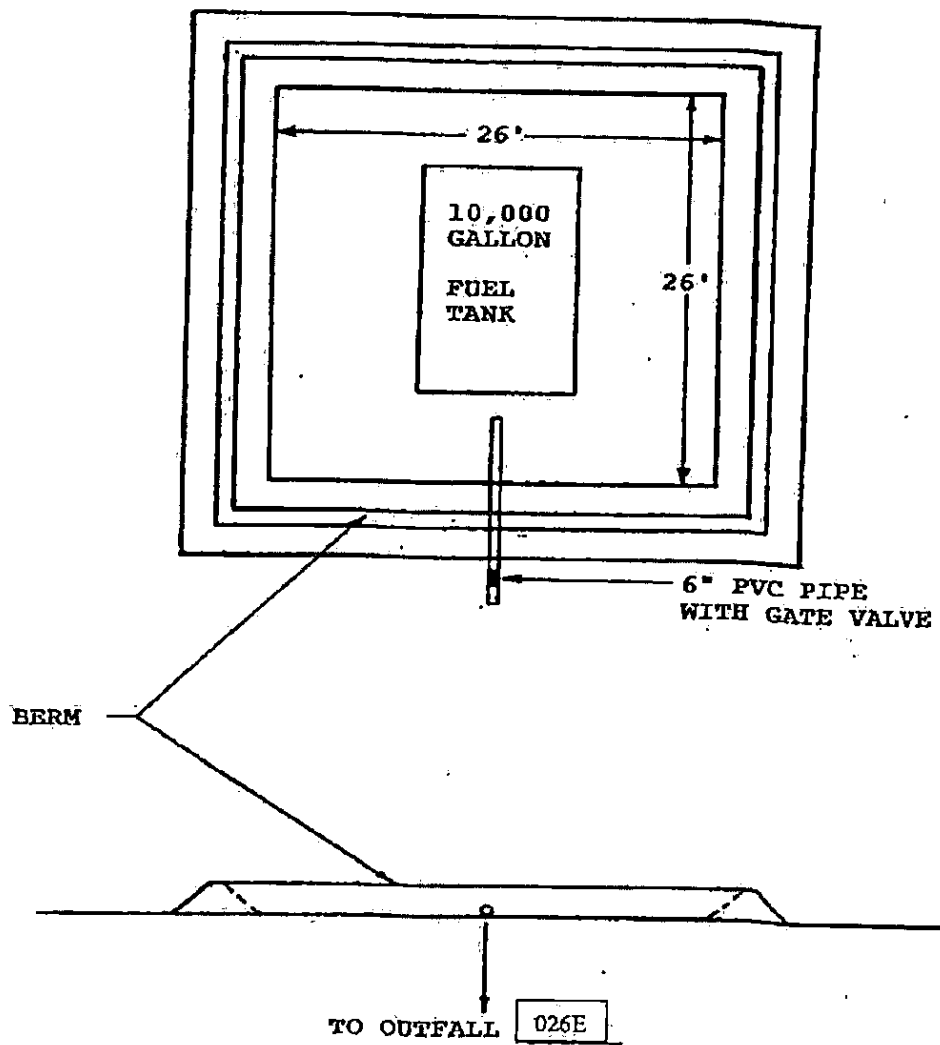

SCALE: 1" = 10'

SPILL PREVENTION PLAN
ATTACHMENT QUESTION 19

BERM DESIGN
TYPICAL SECTIONS

FRONT VIEW

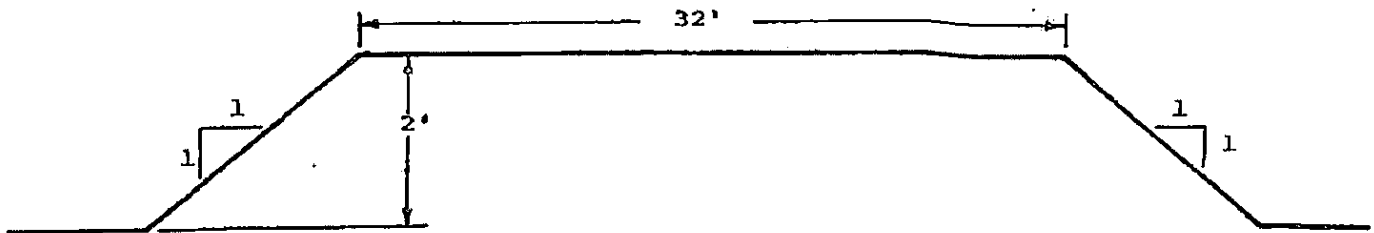

SIDE VIEW

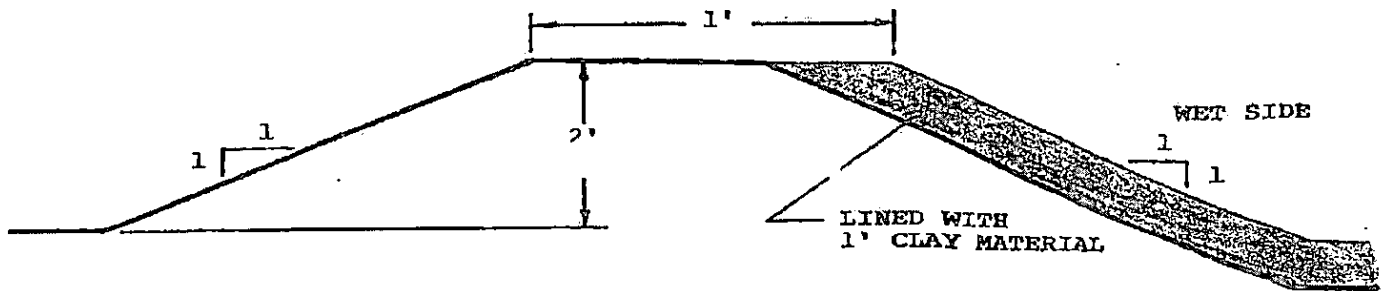

NOT TO SCALE

MAP LEGEND

- PERMIT BOUNDARY
- SEDIMENT BASIN



Part of Sections 15, 16, 19, 20, 21, 22,
 27, 28, 29, 30, & 34
 Township 2 South, Range 9 East
 Jackson County, Alabama

ALABAMA CARBON, LLC.

CRANE CENTRAL MINE
 NPDES PERMIT MAP

NPDES PERMIT NO.: AL0080071

FILE: ALA. CARBON	SCALE: 1" = 2000'	JOB NO.:
APPROVED BY: C.W.M.	DATE: 12/23/14	SHEET: 1 OF 1

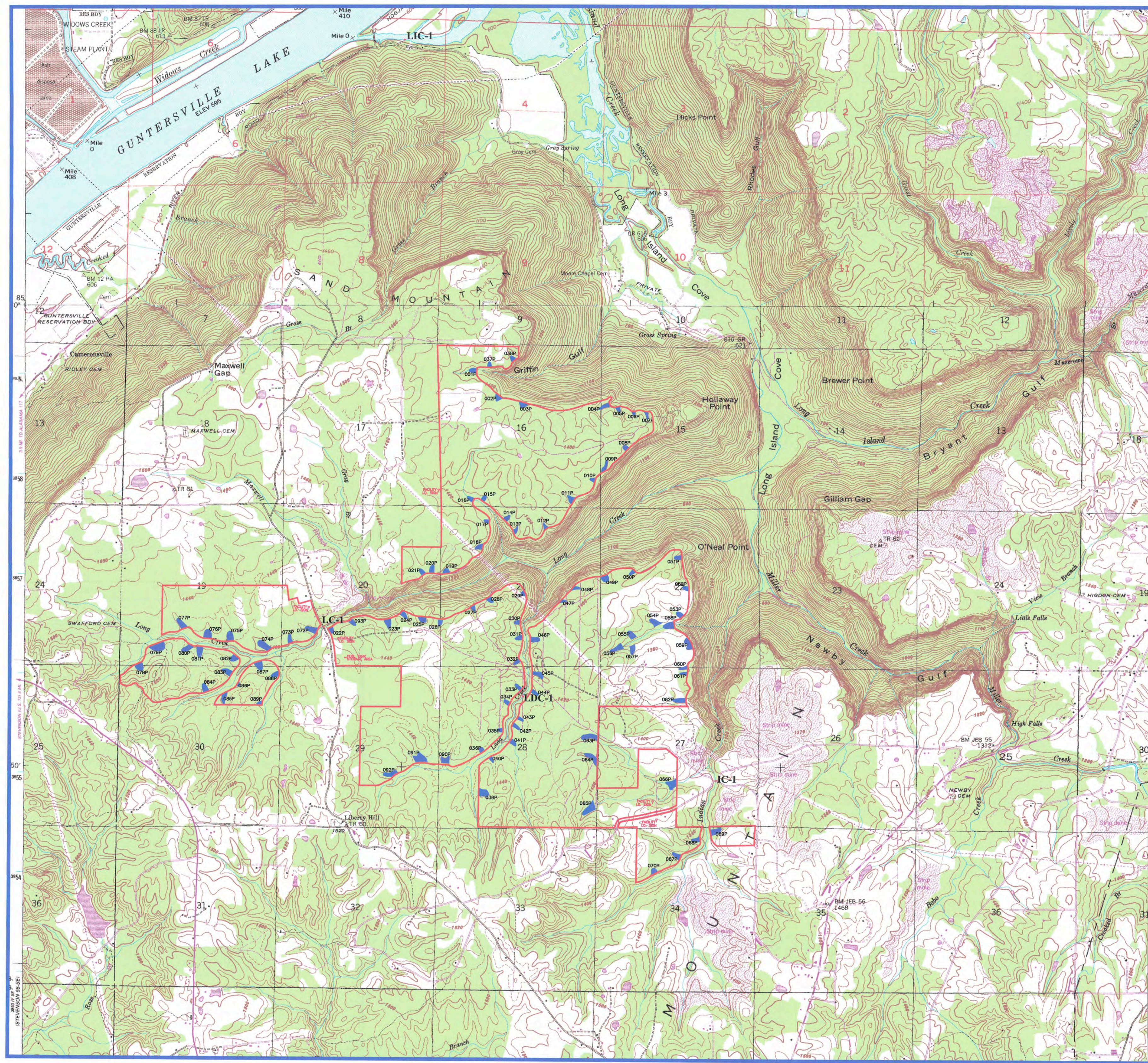

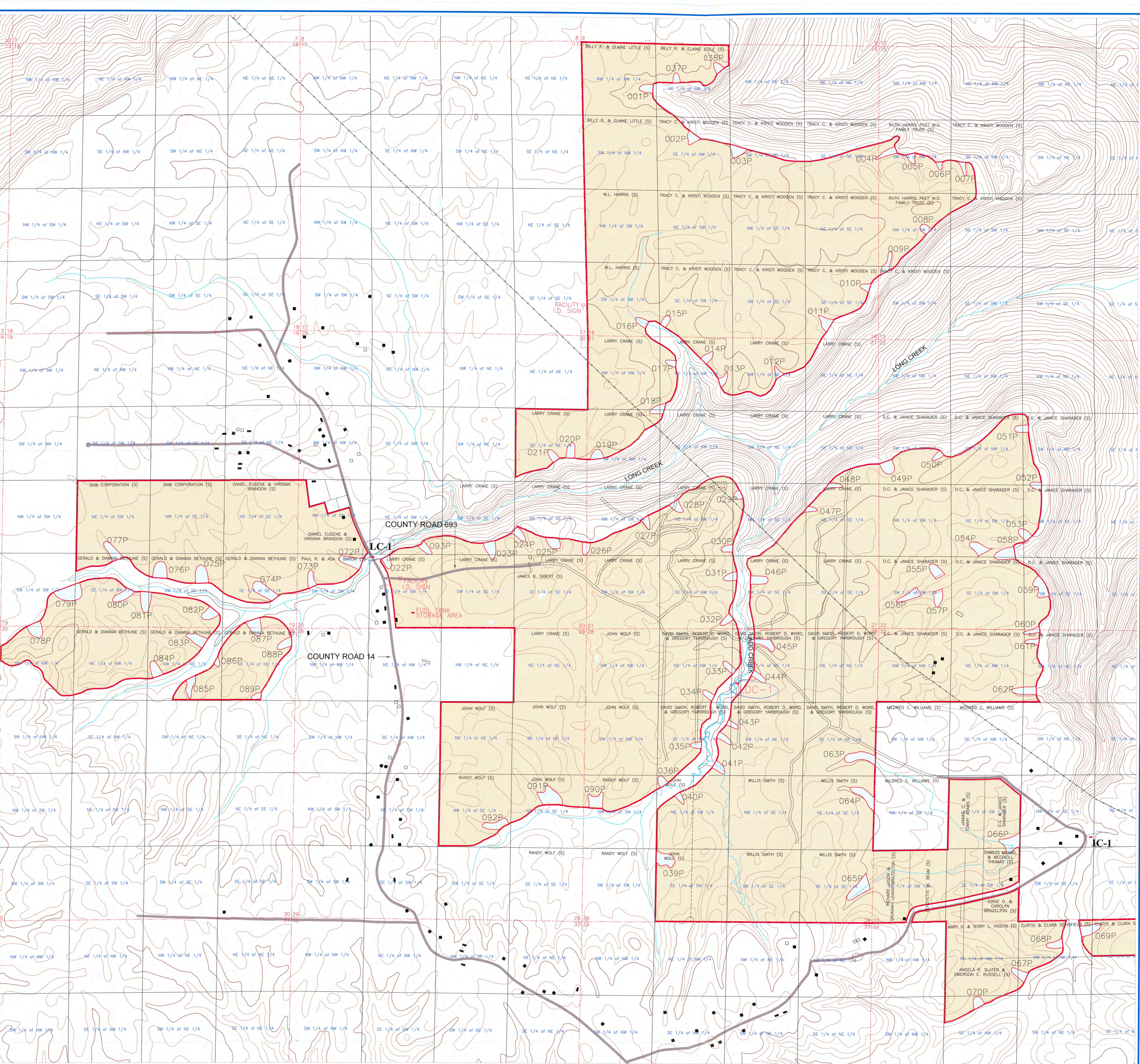

MAP LEGEND

- | | | |
|--------|---------------------------------------|--|
| — HW — | HIGHWALL | — NPDES PERMIT MAP |
| — | DRAINAGE COURSE | — PREVIOUSLY SURFACE MINED |
| — | INTERMITTENT AND/OR PERENNIAL STREAM | — SURFACE OWNERSHIP DIVIDE OTHER THAN QUARTER/QUARTER LINE |
| - - - | DRAINAGE DIVIDE | — MINERAL OWNERSHIP DIVIDE OTHER THAN QUARTER/QUARTER LINE |
| - - - | 100' SETBACK | (S-1) SURFACE OWNERSHIP |
| ■ | OCCUPIED DWELLING | (M-1) MINERAL OWNERSHIP |
| □ | UNOCCUPIED BUILDING/BARN, SHED, ETC. | (F-1) FEE OWNERSHIP (SURFACE & MINERAL) |
| — | DIVERSION DITCH AND/OR ROADSIDE DITCH | — HW — EXISTING HIGHWALL |
| — | LAND HOOK | — PUBLIC ROAD |
| B | SEDIMENT BASIN | — PRIVATE ROAD |
| — | IMPOUNDED WATER | — PRIMARY ROAD |
| | | XXXXXX ANCILLARY ROAD |

NOTES:

NO BUILDINGS WITHIN 1,000' OF PERMIT AREA OTHER THAN SHOWN.

LAND HOOK CONVEYS SURFACE AND MINERAL OWNERSHIP.

SURFACE AND MINERAL OWNERSHIP BY FORTY EXCEPT WHERE NOTED OTHERWISE.

LOCATION OF COAL AND TOPSOIL STOCKPILES ARE SUBJECT TO CHANGE.

NO CITY OR TOWN LIMITS EXIST WITHIN 1,000' OF PERMIT AREA OTHER THAN SHOWN.

NO CITY OR TOWN POLICE JURISDICTIONS EXIST WITHIN 1,000' OF PERMIT AREA OTHER THAN SHOWN.

NO TOPSOIL STOCKPILES SHOWN DUE TO TOPSOIL VARIANCE REQUEST.

Part of Sections 15, 16, 19, 20, 21, 22, 27, 28, 29, 30, & 34
Township 2 South, Range 9 East
Jackson County, Alabama

ALABAMA CARBON, LLC.

CRANE CENTRAL MINE
NPDES PERMIT MAP

NPDES PERMIT NO.: AL0080071

FILE: ALA. CARBON SCALE: 1" = 500' JOB NO:
APPROVED BY: C.W.M. DATE: 12/23/14 SHEET: 1 OF 1