



Alabama Department of Environmental Management
adem.alabama.gov

1400 Coliseum Blvd. 36110-2400 ■ Post Office Box 301463

Montgomery, Alabama 36130-1463

(334) 271-7700 ■ FAX (334) 271-7950

OCTOBER 31, 2019

MS MASON RUMMEL
PRESIDENT
JAMES GRAHAM BROWN FOUNDATION
4350 BROWNSBORO ROAD
SUITE 200
LOUISVILLE KY 40207

**RE: REVISED DRAFT PERMIT FOR FORMER BROWN WOOD PRESERVING CO
NPDES PERMIT NUMBER AL0001121**

Dear Ms. Rummel:

Transmitted herein is a Revised Draft of the referenced permit.

We would appreciate your comments on the permit within **30 days** of the date of this letter. Please direct any comments of a technical or administrative nature to the undersigned.

By copy of this letter and the Revised Draft permit, we are also requesting comments within the same time frame from EPA.

Our records indicate that you are currently utilizing the Department's web-based electronic environmental (E2) reporting system for submittal of discharge monitoring reports (DMRs). Your E2 DMRs will automatically update on the effective date of this permit, if issued.

The Alabama Department of Environmental Management encourages you to voluntarily consider pollution prevention practices and alternatives at your facility. Pollution Prevention may assist you in complying with effluent limitations, and possibly reduce or eliminate monitoring requirements.

If you have questions regarding this permit or monitoring requirements, please contact Wayne Holt by e-mail at WHolt@adem.alabama.gov or by phone at (334) 271-7847.

Sincerely,

Scott Ramsey, Chief
Industrial Section
Industrial/Municipal Branch
Water Division

Enclosure: Revised Draft Permit

pc via website: Montgomery Field Office
EPA Region IV
U.S. Fish & Wildlife Service
AL Historical Commission
Advisory Council on Historic Preservation
Department of Conservation and Natural Resources





NATIONAL POLLUTANT DISCHARGE ELIMINATION SYSTEM PERMIT

PERMITTEE: JAMES GRAHAM BROWN FOUNDATION
(FORMER BROWN WOOD PRESERVING COMPANY)

FACILITY LOCATION: 16591 BROWNVILLE ROAD
NORTHPORT, AL 35475

PERMIT NUMBER: AL0001121

RECEIVING WATERS: DSN002-004: UNNAMED TRIBUTARY TO SIPSEY RIVER

In accordance with and subject to the provisions of the Federal Water Pollution Control Act, as amended, 33 U.S.C. §§1251-1388 (the "FWPCA"), the Alabama Water Pollution Control Act, as amended, Code of Alabama 1975, §§ 22-22-1 to 22-22-14 (the "AWPCA"), the Alabama Environmental Management Act, as amended, Code of Alabama 1975, §§22-22A-1 to 22-22A-17, and rules and regulations adopted thereunder, and subject further to the terms and conditions set forth in this permit, the Permittee is hereby authorized to discharge into the above-named receiving waters.

ISSUANCE DATE:

EFFECTIVE DATE:

EXPIRATION DATE:

Draft

Alabama Department of Environmental Management

**INDUSTRIAL SECTION
NATIONAL POLLUTANT DISCHARGE ELIMINATION SYSTEM (NPDES) PERMIT**

TABLE OF CONTENTS

PART I	DISCHARGE LIMITATIONS, CONDITIONS, AND REQUIREMENTS	1
A.	DISCHARGE LIMITATIONS AND MONITORING REQUIREMENTS	1
B.	DISCHARGE MONITORING AND RECORD KEEPING REQUIREMENTS	4
1.	Representative Sampling	4
2.	Test Procedures	4
3.	Recording of Results	4
4.	Records Retention and Production	4
5.	Monitoring Equipment and Instrumentation	5
C.	DISCHARGE REPORTING REQUIREMENTS	5
1.	Reporting of Monitoring Requirements	5
2.	Noncompliance Notification	7
D.	OTHER REPORTING AND NOTIFICATION REQUIREMENTS	8
1.	Anticipated Noncompliance	8
2.	Termination of Discharge	8
3.	Updating Information	8
4.	Duty to Provide Information	8
5.	Cooling Water and Boiler Water Additives	8
6.	Permit Issued Based On Estimated Characteristics	8
E.	SCHEDULE OF COMPLIANCE	9
PART II	OTHER REQUIREMENTS, RESPONSIBILITIES, AND DUTIES	10
A.	OPERATIONAL AND MANAGEMENT REQUIREMENTS	10
1.	Facilities Operation and Maintenance	10
2.	Best Management Practices	10
3.	Spill Prevention, Control, and Management	10
B.	OTHER RESPONSIBILITIES	10
1.	Duty to Mitigate Adverse Impacts	10
2.	Right of Entry and Inspection	10
C.	BYPASS AND UPSET	10
1.	Bypass	10
2.	Upset	11
D.	DUTY TO COMPLY WITH PERMIT, RULES, AND STATUTES	11
1.	Duty to Comply	11
2.	Removed Substances	11
3.	Loss or Failure of Treatment Facilities	12
4.	Compliance with Statutes and Rules	12
E.	PERMIT TRANSFER, MODIFICATION, SUSPENSION, REVOCATION, AND REISSUANCE	12
1.	Duty to Reapply or Notify of Intent to Cease Discharge	12
2.	Change in Discharge	12
3.	Transfer of Permit	13
4.	Permit Modification and Revocation	13
5.	Permit Termination	14
6.	Permit Suspension	14
7.	Request for Permit Action Does Not Stay Any Permit Requirement	14
F.	COMPLIANCE WITH TOXIC POLLUTANT STANDARD OR PROHIBITION	14
G.	DISCHARGE OF WASTEWATER GENERATED BY OTHERS	14
PART III	OTHER PERMIT CONDITIONS	15
A.	CIVIL AND CRIMINAL LIABILITY	15
B.	OIL AND HAZARDOUS SUBSTANCE LIABILITY	15
C.	PROPERTY AND OTHER RIGHTS	15
D.	AVAILABILITY OF REPORTS	16
E.	EXPIRATION OF PERMITS FOR NEW OR INCREASED DISCHARGES	16
F.	COMPLIANCE WITH WATER QUALITY STANDARDS	16
G.	GROUNDWATER	16
H.	DEFINITIONS	16
I.	SEVERABILITY	19
PART IV	ADDITIONAL REQUIREMENTS, CONDITIONS, AND LIMITATIONS	20
A.	BEST MANAGEMENT PRACTICES (BMP) PLAN REQUIREMENTS	20
B.	STORMWATER FLOW MEASUREMENT AND SAMPLING REQUIREMENTS	21

PART I DISCHARGE LIMITATIONS, CONDITIONS, AND REQUIREMENTS

A. DISCHARGE LIMITATIONS AND MONITORING REQUIREMENTS

During the period beginning on the effective date of this permit and lasting through the expiration date of this permit, the permittee is authorized to discharge from the following point source(s) outfall(s), described more fully in the permittee's application:

DSN002S-DSN004S: Storm water associated with previous lumber, wood products, and wood treating operations. 3/4/

Such discharge shall be limited and monitored by the permittee as specified below:

<u>EFFLUENT CHARACTERISTIC</u>	<u>DISCHARGE LIMITATIONS</u>				<u>MONITORING REQUIREMENTS 1/</u>			
	<u>Monthly Average</u>	<u>Daily Maximum</u>	<u>Daily Minimum</u>	<u>Monthly Average</u>	<u>Daily Maximum</u>	<u>Measurement Frequency 2/</u>	<u>Sample Type</u>	<u>Seasonal</u>
BOD, 5-Day (20 Deg. C)	-	-	-	-	REPORT mg/l	Semi-Annually	Grab	-
pH	-	-	REPORT S.U.	-	REPORT S.U.	Semi-Annually	Grab	-
Solids, Total Suspended	-	-	-	-	REPORT mg/l	Semi-Annually	Grab	-
Oil & Grease	-	-	-	-	15 mg/l	Semi-Annually	Grab	-
Nitrogen, Kjeldahl Total (As N)	-	-	-	-	REPORT mg/l	Semi-Annually	Grab	-
Arsenic, Total Recoverable 5/	-	-	-	-	REPORT mg/l	Semi-Annually	Grab	-
Chromium Total Recoverable 5/	-	-	-	-	REPORT mg/l	Semi-Annually	Grab	-
Copper Total Recoverable 5/	-	-	-	-	REPORT mg/l	Semi-Annually	Grab	-

THE DISCHARGE SHALL HAVE NO SHEEN, AND THERE SHALL BE NO DISCHARGE OF VISIBLE OIL, FLOATING SOLIDS OR VISIBLE FOAM IN OTHER THAN TRACE AMOUNTS.

- 1/ Samples collected to comply with the monitoring requirements specified above shall be collected at the following location: At the nearest accessible location just prior to discharge and after final treatment. Unless otherwise specified, composite samples shall be time composite samples collected using automatic sampling equipment or a minimum of eight (8) equal volume grab samples collected over equal time intervals. All composite samples shall be collected for the total period of discharge not to exceed 24 hours.
- 2/ If only one sampling event occurs during a month, the sample result shall be reported on the discharge monitoring report as both the monthly average and daily maximum value for all parameters with a monthly average limitation.
- 3/ See Part IV.A for Best Management Practices (BMP) Plan Requirements.
- 4/ See Part IV.B for Stormwater Measurement and Sampling Requirements.
- 5/ For the purpose of determination of compliance with permit requirements, "Total" and "Total Recoverable" shall be considered equivalent.

During the period beginning on the effective date of this permit and lasting through the expiration date of this permit, the permittee is authorized to discharge from the following point source(s) outfall(s), described more fully in the permittee's application:

DSN002S-DSN004S (continued): Storm water associated with previous lumber, wood products, and wood treating operations. 3/4/

Such discharge shall be limited and monitored by the permittee as specified below:

<u>EFFLUENT CHARACTERISTIC</u>	<u>DISCHARGE LIMITATIONS</u>			<u>MONITORING REQUIREMENTS 1/</u>				
	<u>Monthly Average</u>	<u>Daily Maximum</u>	<u>Daily Minimum</u>	<u>Monthly Average</u>	<u>Daily Maximum</u>	<u>Measurement Frequency 2/</u>	<u>Sample Type</u>	<u>Seasonal</u>
Acenaphthylene	-	-	-	-	REPORT mg/l	Semi-Annually	Grab	-
Acenaphthene	-	-	-	-	REPORT mg/l	Semi-Annually	Grab	-
Benzo (K) Fluoranthene	-	-	-	-	REPORT mg/l	Semi-Annually	Grab	-
Benzo (A) Pyrene	-	-	-	-	REPORT mg/l	Semi-Annually	Grab	-
Chrysene	-	-	-	-	REPORT mg/l	Semi-Annually	Grab	-
Fluorene	-	-	-	-	REPORT mg/l	Semi-Annually	Grab	-
Phenanthrene	-	-	-	-	REPORT mg/l	Semi-Annually	Grab	-
2,4-Dimethylphenol	-	-	-	-	REPORT mg/l	Semi-Annually	Grab	-

THE DISCHARGE SHALL HAVE NO SHEEN, AND THERE SHALL BE NO DISCHARGE OF VISIBLE OIL, FLOATING SOLIDS OR VISIBLE FOAM IN OTHER THAN TRACE AMOUNTS.

- 1/ Samples collected to comply with the monitoring requirements specified above shall be collected at the following location: At the nearest accessible location just prior to discharge and after final treatment. Unless otherwise specified, composite samples shall be time composite samples collected using automatic sampling equipment or a minimum of eight (8) equal volume grab samples collected over equal time intervals. All composite samples shall be collected for the total period of discharge not to exceed 24 hours.
- 2/ If only one sampling event occurs during a month, the sample result shall be reported on the discharge monitoring report as both the monthly average and daily maximum value for all parameters with a monthly average limitation.
- 3/ See Part IV.A for Best Management Practices (BMP) Plan Requirements.
- 4/ See Part IV.B for Stormwater Measurement and Sampling Requirements.

During the period beginning on the effective date of this permit and lasting through the expiration date of this permit, the permittee is authorized to discharge from the following point source(s) outfall(s), described more fully in the permittee's application:

DSN002S-DSN004S (continued): Storm water associated with previous lumber, wood products, and wood treating operations. 3/4/

Such discharge shall be limited and monitored by the permittee as specified below:

<u>EFFLUENT CHARACTERISTIC</u>	<u>DISCHARGE LIMITATIONS</u>			<u>MONITORING REQUIREMENTS 1/</u>				
	<u>Monthly Average</u>	<u>Daily Maximum</u>	<u>Daily Minimum</u>	<u>Monthly Average</u>	<u>Daily Maximum</u>	<u>Measurement Frequency 2/</u>	<u>Sample Type</u>	<u>Seasonal</u>
2,4,6-Trichlorophenol	-	-	-	-	REPORT mg/l	Semi-Annually	Grab	-
Phenol, Single Compound	-	-	-	-	REPORT mg/l	Semi-Annually	Grab	-
Pentachlorophenol	-	-	-	-	REPORT mg/l	Semi-Annually	Grab	-
Flow, In Conduit or Thru Treatment Plant	-	REPORT MGD	-	-	-	Semi-Annually	Estimate	-

THE DISCHARGE SHALL HAVE NO SHEEN, AND THERE SHALL BE NO DISCHARGE OF VISIBLE OIL, FLOATING SOLIDS OR VISIBLE FOAM IN OTHER THAN TRACE AMOUNTS.

- 1/ Samples collected to comply with the monitoring requirements specified above shall be collected at the following location: At the nearest accessible location just prior to discharge and after final treatment. Unless otherwise specified, composite samples shall be time composite samples collected using automatic sampling equipment or a minimum of eight (8) equal volume grab samples collected over equal time intervals. All composite samples shall be collected for the total period of discharge not to exceed 24 hours.
- 2/ If only one sampling event occurs during a month, the sample result shall be reported on the discharge monitoring report as both the monthly average and daily maximum value for all parameters with a monthly average limitation.
- 3/ See Part IV.A for Best Management Practices (BMP) Plan Requirements.
- 4/ See Part IV.B for Stormwater Measurement and Sampling Requirements.

B. DISCHARGE MONITORING AND RECORD KEEPING REQUIREMENTS

1. Representative Sampling

Samples and measurements taken as required herein shall be representative of the volume and nature of the monitored discharge and shall be in accordance with the provisions of this permit.

2. Test Procedures

For the purpose of reporting and compliance, permittees shall use one of the following procedures:

a. For parameters with an EPA established Minimum Level (ML), report the measured value if the analytical result is at or above the ML and report "0" for values below the ML. Test procedures for the analysis of pollutants shall conform to 40 CFR Part 136 and guidelines published pursuant to Section 304(h) of the FWPCA, 33 U.S.C. Section 1314(h). If more than one method for analysis of a substance is approved for use, a method having a minimum level lower than the permit limit shall be used. If the minimum level of all methods is higher than the permit limit, the method having the lowest minimum level shall be used and a report of less than the minimum level shall be reported as zero and will constitute compliance; however, should EPA approve a method with a lower minimum level during the term of this permit the permittee shall use the newly approved method.

b. For pollutants parameters without an established ML, an interim ML may be utilized. The interim ML shall be calculated as 3.18 times the Method Detection Level (MDL) calculated pursuant to 40 CFR Part 136, Appendix B.

Permittees may develop an effluent matrix-specific ML, where an effluent matrix prevents attainment of the established ML. However, a matrix specific ML shall be based upon proper laboratory method and technique. Matrix-specific MLs must be approved by the Department, and may be developed by the permittee during permit issuance, reissuance, modification, or during compliance schedule.

In either case the measured value should be reported if the analytical result is at or above the ML and "0" reported for values below the ML.

c. For parameters without an EPA established ML, interim ML, or matrix-specific ML, a report of less than the detection limit shall constitute compliance if the detection limit of all analytical methods is higher than the permit limit using the most sensitive EPA approved method. For the purpose of calculating a monthly average, "0" shall be used for values reported less than the detection limit.

The Minimum Level utilized for procedures A and B above shall be reported on the permittee's DMR. When an EPA approved test procedure for analysis of a pollutant does not exist, the Director shall approve the procedure to be used.

3. Recording of Results

For each measurement or sample taken pursuant to the requirements of this permit, the permittee shall record the following information:

- a. The facility name and location, point source number, date, time and exact place of sampling;
- b. The name(s) of person(s) who obtained the samples or measurements;
- c. The dates and times the analyses were performed;
- d. The name(s) of the person(s) who performed the analyses;
- e. The analytical techniques or methods used, including source of method and method number; and
- f. The results of all required analyses.

4. Records Retention and Production

The permittee shall retain records of all monitoring information, including all calibration and maintenance records and all original strip chart recordings for continuous monitoring instrumentation, copies of all reports required by the permit, and records of all data used to complete the above reports or the application for this permit, for a period of at least three years from the date of the sample measurement, report or application. This period may be extended by request of the Director at any time. If litigation or other enforcement action, under the AWPCA and/or the FWPCA, is ongoing which involves any of the above records, the records shall be kept until the litigation is resolved. Upon the written request of the Director or his designee, the permittee shall provide the Director with a copy of any record required to be retained by this paragraph. Copies of these records shall not be submitted unless requested.

All records required to be kept for a period of three years shall be kept at the permitted facility or an alternate location approved by the Department in writing and shall be available for inspection.

5. Monitoring Equipment and Instrumentation

All equipment and instrumentation used to determine compliance with the requirements of this permit shall be installed, maintained, and calibrated in accordance with the manufacturer's instructions or, in the absence of manufacturer's instructions, in accordance with accepted practices. The permittee shall develop and maintain quality assurance procedures to ensure proper operation and maintenance of all equipment and instrumentation. The quality assurance procedures shall include the proper use, maintenance, and installation, when appropriate, of monitoring equipment at the plant site.

C. DISCHARGE REPORTING REQUIREMENTS

1. Reporting of Monitoring Requirements

a. The permittee shall conduct the required monitoring in accordance with the following schedule:

MONITORING REQUIRED MORE FREQUENTLY THAN MONTHLY AND MONTHLY shall be conducted during the first full month following the effective date of coverage under this permit and every month thereafter.

QUARTERLY MONITORING shall be conducted at least once during each calendar quarter. Calendar quarters are the periods of January through March, April through June, July through September, and October through December. The permittee shall conduct the quarterly monitoring during the first complete calendar quarter following the effective date of this permit and is then required to monitor once during each quarter thereafter. Quarterly monitoring may be done anytime during the quarter, unless restricted elsewhere in this permit, but it should be submitted with the last DMR due for the quarter, i.e., (March, June, September and December DMR's).

SEMIANNUAL MONITORING shall be conducted at least once during the period of January through June and at least once during the period of July through December. The permittee shall conduct the semiannual monitoring during the first complete calendar semiannual period following the effective date of this permit and is then required to monitor once during each semiannual period thereafter. Semiannual monitoring may be done anytime during the semiannual period, unless restricted elsewhere in this permit, but it should be submitted with the last DMR for the month of the semiannual period, i.e. (June and December DMR's).

ANNUAL MONITORING shall be conducted at least once during the period of January through December. The permittee shall conduct the annual monitoring during the first complete calendar annual period following the effective date of this permit and is then required to monitor once during each annual period thereafter. Annual monitoring may be done anytime during the year, unless restricted elsewhere in this permit, but it should be submitted with the December DMR.

b. The permittee shall submit discharge monitoring reports (DMRs) on the forms provided by the Department and in accordance with the following schedule:

REPORTS OF MORE FREQUENTLY THAN MONTHLY AND MONTHLY TESTING shall be submitted on a **monthly** basis. The first report is due on the **28th day of (MONTH, YEAR)**. The reports shall be submitted so that they are received by the Department no later than the 28th day of the month following the reporting period.

REPORTS OF QUARTERLY TESTING shall be submitted on a **quarterly** basis. The first report is due on the **28th day of [Month, Year]**. The reports shall be submitted so that they are received by the Department no later than the 28th day of the month following the reporting period.

REPORTS OF SEMIANNUAL TESTING shall be submitted on a semiannual basis. The reports are due on the 28th day of **JANUARY** and the 28th day of **JULY**. The reports shall be submitted so that they are received by the Department no later than the 28th day of the month following the reporting period.

REPORTS OF ANNUAL TESTING shall be submitted on an annual basis. The first report is due on the 28th day of **JANUARY**. The reports shall be submitted so that they are received by the Department no later than the 28th day of the month following the reporting period.

c. Except as allowed by Provision I.C.1.c.(1) or (2), the permittee shall submit all Discharge Monitoring Reports (DMRs) required by Provision I.C.1.b by utilizing the Department's web-based Electronic Environmental (E2) Reporting System.

(1) If the permittee is unable to complete the electronic submittal of DMR data due to technical problems originating with the Department's E2 Reporting system (this could include entry/submittal issues with an entire set of DMRs or individual parameters), the permittee is not relieved of their obligation to submit DMR data to the Department by the date specified in Provision I.C.1.b, unless otherwise directed by the Department.

If the E2 Reporting System is down on the 28th day of the month in which the DMR is due or is down for an extended period of time, as determined by the Department, when a DMR is required to be submitted, the permittee may submit the data in an alternate manner and format acceptable to the Department. Preapproved alternate acceptable methods include faxing, e-mailing, mailing, or hand-delivery of data such that they are received by the required reporting date. Within 5 calendar days of the E2 Reporting System resuming operation, the permittee shall enter the data into the E2 Reporting System, unless an alternate timeframe is approved by the Department. An attachment should be included with the E2 DMR submittal verifying the original submittal date (date of the fax, copy of the dated e-mail, or hand-delivery stamped date), if applicable.

- (2) The permittee may submit a request to the Department for a temporary electronic reporting waiver for DMR submittals. The waiver request should include the permit number; permittee name; facility/site name; facility address; name, address, and contact information for the responsible official or duly authorized representative; a detailed statement regarding the basis for requesting such a waiver; and the duration for which the waiver is requested. Approved electronic reporting waivers are not transferrable.

Permittees with an approved electronic reporting waiver for DMRs may submit hard copy DMRs for the period that the approved electronic reporting waiver request is effective. The permittee shall submit the Department-approved DMR forms to the address listed in Provision I.C.1.e.

- (3) If a permittee is allowed to submit a hard copy DMR, the DMR must be legible and bear an original signature. Photo and electronic copies of the signature are not acceptable and shall not satisfy the reporting requirements of this permit.
- (4) If the permittee, using approved analytical methods as specified in Provision I.B.2, monitors any discharge from a point source for a limited substance identified in Provision I.A. of this permit more frequently than required by this permit, the results of such monitoring shall be included in the calculation and reporting of values on the DMR and the increased frequency shall be indicated on the DMR.
- (5) In the event no discharge from a point source identified in Provision I.A. of this permit and described more fully in the permittee's application occurs during a monitoring period, the permittee shall report "No Discharge" for such period on the appropriate DMR.

- d. All reports and forms required to be submitted by this permit, the AWPCA and the Department's Rules, shall be electronically signed (or, if allowed by the Department, traditionally signed) by a "responsible official" of the permittee as defined in ADEM Administrative Code Rule 335-6-6-.09 or a "duly authorized representative" of such official as defined in ADEM Administrative Code Rule 335-6-6-.09 and shall bear the following certification:

"I certify under penalty of law that this document and all attachments were prepared under my direction or supervision in accordance with a system designed to assure that qualified personnel properly gather and evaluate the information submitted. Based on my inquiry of the person or persons who manage the system, or those persons directly responsible for gathering information, the information submitted is, to the best of my knowledge and belief, true, accurate, and complete. I am aware that there are significant penalties for submitting false information, including the possibility of fine and imprisonment for knowing violations."

- e. Discharge Monitoring Reports required by this permit, the AWPCA, and the Department's Rules that are being submitted in hard copy shall be addressed to:

**Alabama Department of Environmental Management
Permits and Services Division
Environmental Data Section
Post Office Box 301463
Montgomery, Alabama 36130-1463**

Certified and Registered Mail containing Discharge Monitoring Reports shall be addressed to:

**Alabama Department of Environmental Management
Permits and Services Division
Environmental Data Section
1400 Coliseum Boulevard
Montgomery, Alabama 36110-2400**

- f. All other correspondence and reports required to be submitted by this permit, the AWPCA, and the Department's Rules shall be addressed to:

Alabama Department of Environmental Management

Water Division
Post Office Box 301463
Montgomery, Alabama 36130-1463

Certified and Registered Mail shall be addressed to:

Alabama Department of Environmental Management
Water Division
1400 Coliseum Boulevard
Montgomery, Alabama 36110-2400

- g. If this permit is a re-issuance, then the permittee shall continue to submit DMRs in accordance with the requirements of their previous permit until such time as DMRs are due as discussed in Part I.C.1.b above.

2. Noncompliance Notification

a. 24-Hour Noncompliance Reporting

The permittee shall report to the Director, within 24-hours of becoming aware of the noncompliance, any noncompliance which may endanger health or the environment. This shall include but is not limited to the following circumstances:

- (1) does not comply with any daily minimum or maximum discharge limitation for an effluent characteristic specified in Provision I. A. of this permit which is denoted by an "(X)";
- (2) threatens human health or welfare, fish or aquatic life, or water quality standards;
- (3) does not comply with an applicable toxic pollutant effluent standard or prohibition established under Section 307(a) of the FWPCA, 33 U.S.C. Section 1317(a);
- (4) contains a quantity of a hazardous substance which has been determined may be harmful to public health or welfare under Section 311(b)(4) of the FWPCA, 33 U.S.C. Section 1321(b)(4);
- (5) exceeds any discharge limitation for an effluent characteristic as a result of an unanticipated bypass or upset; and
- (6) is an unpermitted direct or indirect discharge of a pollutant to a water of the state (unpermitted discharges properly reported to the Department under any other requirement are not required to be reported under this provision).

The permittee shall orally report the occurrence and circumstances of such discharge to the Director within 24-hours after the permittee becomes aware of the occurrence of such discharge. In addition to the oral report, the permittee shall submit to the Director or Designee a written report as provided in Part I.C.2.c no later than five (5) days after becoming aware of the occurrence of such discharge.

- b. If for any reason, the permittee's discharge does not comply with any limitation of this permit, the permittee shall submit to the Director or Designee a written report as provided in Part I.C.2.c below, such report shall be submitted with the next Discharge Monitoring Report required to be submitted by Part I.C.1 of this permit after becoming aware of the occurrence of such noncompliance.

- c. Any written report required to be submitted to the Director or Designee by Part I.C.2 a. or b. shall be submitted using a Noncompliance Notification Form (ADEM Form 421) available on the Department's website (<http://adem.alabama.gov/DeptForms/Form421.pdf>) and include the following information:

- (1) A description of the discharge and cause of noncompliance;
- (2) The period of noncompliance, including exact dates and times or, if not corrected, the anticipated time the noncompliance is expected to continue; and
- (3) A description of the steps taken and/or being taken to reduce or eliminate the noncomplying discharge and to prevent its recurrence.

D. OTHER REPORTING AND NOTIFICATION REQUIREMENTS

1. Anticipated Noncompliance

The permittee shall give the Director written advance notice of any planned changes or other circumstances regarding a facility which may result in noncompliance with permit requirements.

2. Termination of Discharge

The permittee shall notify the Director, in writing, when all discharges from any point source(s) identified in Provision I. A. of this permit have permanently ceased. This notification shall serve as sufficient cause for instituting procedures for modification or termination of the permit.

3. Updating Information

a. The permittee shall inform the Director of any change in the permittee's mailing address, telephone number or in the permittee's designation of a facility contact or office having the authority and responsibility to prevent and abate violations of the AWPCA, the Department's Rules, and the terms and conditions of this permit, in writing, no later than ten (10) days after such change. Upon request of the Director or his designee, the permittee shall furnish the Director with an update of any information provided in the permit application.

b. If the permittee becomes aware that it failed to submit any relevant facts in a permit application, or submitted incorrect information in a permit application or in any report to the Director, it shall promptly submit such facts or information with a written explanation for the mistake and/or omission.

4. Duty to Provide Information

The permittee shall furnish to the Director, within a reasonable time, any information which the Director or his designee may request to determine whether cause exists for modifying, revoking and re-issuing, suspending, or terminating this permit, in whole or in part, or to determine compliance with this permit.

5. Cooling Water and Boiler Water Additives

a. The permittee shall notify the Director in writing not later than thirty (30) days prior to instituting the use of any biocide corrosion inhibitor or chemical additive in a cooling or boiler system, not identified in the application for this permit, from which discharge is allowed by this permit. Notification is not required for additives that do not contain a heavy metal(s) as an active ingredient and that pass through a wastewater treatment system prior to discharge nor is notification required for additives that should not reasonably be expected to cause the cooling water or boiler water to exhibit toxicity as determined by analysis of manufacturer's data or testing by the permittee. Such notification shall include:

- (1) name and general composition of biocide or chemical;
- (2) 96-hour median tolerance limit data for organisms representative of the biota of the waterway into which the discharge will ultimately reach;
- (2) quantities to be used;
- (3) frequencies of use;
- (4) proposed discharge concentrations; and
- (6) EPA registration number, if applicable.

b. The use of a biocide or additive containing tributyl tin, tributyl tin oxide, zinc, chromium or related compounds in cooling or boiler system(s), from which a discharge regulated by this permit occurs, is prohibited except as exempted below. The use of a biocide or additive containing zinc, chromium or related compounds may be used in special circumstances if (1) the permit contains limits for these substances, or (2) the applicant demonstrates during the application process that the use of zinc, chromium or related compounds as a biocide or additive will not pose a reasonable potential to violate the applicable State water quality standards for these substances. The use of any additive, not identified in this permit or in the application for this permit or not exempted from notification under this permit is prohibited, prior to a determination by the Department that permit modification to control discharge of the additive is not required or prior to issuance of a permit modification controlling discharge of the additive.

6. Permit Issued Based On Estimated Characteristics

- a. If this permit was issued based on estimates of the characteristics of a process discharge reported on an EPA NPDES Application Form 2D (EPA Form 3510-2D), the permittee shall complete and submit an EPA NPDES Application Form 2C (EPA Form 3510-2C) no later than two years after the date that discharge begins. Sampling required for completion of the Form 2C shall occur when a discharge(s) from the process(s) causing the new or increased discharge is occurring. If this permit was issued based on estimates concerning the composition of a stormwater discharge(s), the permittee shall perform the sampling required by EPA NPDES Application Form 2F (EPA Form 3510-2F) no later than one year after the industrial activity generating the stormwater discharge has been fully initiated.
- b. This permit shall be reopened if required to address any new information resulting from the completion and submittal of the Form 2C and or 2F.

E. SCHEDULE OF COMPLIANCE

1. The permittee shall achieve compliance with the discharge limitations specified in Provision I. A. in accordance with the following schedule:

COMPLIANCE SHALL BE ATTAINED ON THE EFFECTIVE DATE OF THIS PERMIT

2. No later than 14 calendar days following a date identified in the above schedule of compliance, the permittee shall submit either a report of progress or, in the case of specific actions being required by identified dates, a written notice of compliance or noncompliance. In the latter case, the notice shall include the cause of noncompliance, any remedial actions taken, and the probability of meeting the next scheduled requirement.

PART II OTHER REQUIREMENTS, RESPONSIBILITIES, AND DUTIES

A. OPERATIONAL AND MANAGEMENT REQUIREMENTS

1. Facilities Operation and Maintenance

The permittee shall at all times properly operate and maintain all facilities and systems of treatment and control (and related appurtenances) which are installed or used by the permittee to achieve compliance with the conditions of the permit. Proper operation and maintenance includes effective performance, adequate funding, adequate operator staffing and training, and adequate laboratory and process controls, including appropriate quality assurance procedures. This provision requires the operation of backup or auxiliary facilities only when necessary to achieve compliance with the conditions of the permit.

2. Best Management Practices

- a. Dilution water shall not be added to achieve compliance with discharge limitations except when the Director or his designee has granted prior written authorization for dilution to meet water quality requirements.
- b. The permittee shall prepare, implement, and maintain a Spill Prevention, Control and Countermeasures (SPCC) Plan in accordance with 40 C.F.R. Section 112 if required thereby.
- c. The permittee shall prepare, submit for approval and implement a Best Management Practices (BMP) Plan for containment of any or all process liquids or solids, in a manner such that these materials do not present a significant potential for discharge, if so required by the Director or his designee. When submitted and approved, the BMP Plan shall become a part of this permit and all requirements of the BMP Plan shall become requirements of this permit.

3. Spill Prevention, Control, and Management

The permittee shall provide spill prevention, control, and/or management sufficient to prevent any spills of pollutants from entering a water of the state or a publicly or privately owned treatment works. Any containment system used to implement this requirement shall be constructed of materials compatible with the substance(s) contained and which shall prevent the contamination of groundwater and such containment system shall be capable of retaining a volume equal to 110 percent of the capacity of the largest tank for which containment is provided.

B. OTHER RESPONSIBILITIES

1. Duty to Mitigate Adverse Impacts

The permittee shall promptly take all reasonable steps to mitigate and minimize or prevent any adverse impact on human health or the environment resulting from noncompliance with any discharge limitation specified in Provision I. A. of this permit, including such accelerated or additional monitoring of the discharge and/or the receiving waterbody as necessary to determine the nature and impact of the noncomplying discharge.

2. Right of Entry and Inspection

The permittee shall allow the Director, or an authorized representative, upon the presentation of proper credentials and other documents as may be required by law to:

- a. enter upon the permittee's premises where a regulated facility or activity or point source is located or conducted, or where records must be kept under the conditions of the permit;
- b. have access to and copy, at reasonable times, any records that must be kept under the conditions of the permit;
- c. inspect any facilities, equipment (including monitoring and control equipment), practices, or operations regulated or required under the permit; and
- d. sample or monitor, for the purposes of assuring permit compliance or as otherwise authorized by the AWPCA, any substances or parameters at any location.

C. BYPASS AND UPSET

1. Bypass

- a. Any bypass is prohibited except as provided in b. and c. below:
- b. A bypass is not prohibited if:

- (1) It does not cause any discharge limitation specified in Provision I. A. of this permit to be exceeded;

- (2) It enters the same receiving stream as the permitted outfall; and
 - (3) It is necessary for essential maintenance of a treatment or control facility or system to assure efficient operation of such facility or system.
- c. A bypass is not prohibited and need not meet the discharge limitations specified in Provision I. A. of this permit if:
- (1) It is unavoidable to prevent loss of life, personal injury, or severe property damage;
 - (2) There are no feasible alternatives to the bypass, such as the use of auxiliary treatment facilities, retention of untreated wastes, or maintenance during normal periods of equipment downtime (this condition is not satisfied if adequate back-up equipment should have been installed in the exercise of reasonable engineering judgment to prevent a bypass which occurred during normal periods of equipment downtime or preventive maintenance); and
 - (3) The permittee submits a written request for authorization to bypass to the Director at least ten (10) days prior to the anticipated bypass (if possible), the permittee is granted such authorization, and the permittee complies with any conditions imposed by the Director to minimize any adverse impact on human health or the environment resulting from the bypass.
- d. The permittee has the burden of establishing that each of the conditions of Provision II.C.1.b. or c. have been met to qualify for an exception to the general prohibition against bypassing contained in a. and an exemption, where applicable, from the discharge limitations specified in Provision I. A. of this permit.

2. Upset

- a. A discharge which results from an upset need not meet the discharge limitations specified in Provision I. A. of this permit if:
- (1) No later than 24-hours after becoming aware of the occurrence of the upset, the permittee orally reports the occurrence and circumstances of the upset to the Director or his designee; and
 - (2) No later than five (5) days after becoming aware of the occurrence of the upset, the permittee furnishes the Director with evidence, including properly signed, contemporaneous operating logs, or other relevant evidence, demonstrating that (i) an upset occurred; (ii) the permittee can identify the specific cause(s) of the upset; (iii) the permittee's facility was being properly operated at the time of the upset; and (iv) the permittee promptly took all reasonable steps to minimize any adverse impact on human health or the environment resulting from the upset.
- b. The permittee has the burden of establishing that each of the conditions of Provision II. C.2.a. of this permit have been met to qualify for an exemption from the discharge limitations specified in Provision I.A. of this permit.

D. DUTY TO COMPLY WITH PERMIT, RULES, AND STATUTES

1. Duty to Comply

- a. The permittee must comply with all conditions of this permit. Any permit noncompliance constitutes a violation of the AWPCA and the FWPCA and is grounds for enforcement action, for permit termination, revocation and reissuance, suspension, modification; or denial of a permit renewal application.
- b. The necessity to halt or reduce production or other activities in order to maintain compliance with the conditions of the permit shall not be a defense for a permittee in an enforcement action.
- c. The discharge of a pollutant from a source not specifically identified in the permit application for this permit and not specifically included in the description of an outfall in this permit is not authorized and shall constitute noncompliance with this permit.
- d. The permittee shall take all reasonable steps, including cessation of production or other activities, to minimize or prevent any violation of this permit or to minimize or prevent any adverse impact of any permit violation.
- e. Nothing in this permit shall be construed to preclude and negate the permittee's responsibility or liability to apply for, obtain, or comply with other ADEM, Federal, State, or Local Government permits, certifications, licenses, or other approvals.

2. Removed Substances

Solids, sludges, filter backwash, or any other pollutant or other waste removed in the course of treatment or control of wastewaters shall be disposed of in a manner that complies with all applicable Department Rules.

3. Loss or Failure of Treatment Facilities

Upon the loss or failure of any treatment facilities, including but not limited to the loss or failure of the primary source of power of the treatment facility, the permittee shall, where necessary to maintain compliance with the discharge limitations specified in Provision I. A. of this permit, or any other terms or conditions of this permit, cease, reduce, or otherwise control production and/or all discharges until treatment is restored. If control of discharge during loss or failure of the primary source of power is to be accomplished by means of alternate power sources, standby generators, or retention of inadequately treated effluent, the permittee must furnish to the Director within six months a certification that such control mechanisms have been installed.

4. Compliance with Statutes and Rules

- a. This permit has been issued under ADEM Administrative Code, Chapter 335-6-6. All provisions of this chapter, that are applicable to this permit, are hereby made a part of this permit. A copy of this chapter may be obtained for a small charge from the Office of General Counsel, Alabama Department of Environmental Management, 1400 Coliseum Blvd., Montgomery, AL 36130.
- b. This permit does not authorize the noncompliance with or violation of any Laws of the State of Alabama or the United States of America or any regulations or rules implementing such laws. FWPCA, 33 U.S.C. Section 1319, and Code of Alabama 1975, Section 22-22-14.

E. PERMIT TRANSFER, MODIFICATION, SUSPENSION, REVOCATION, AND REISSUANCE

1. Duty to Reapply or Notify of Intent to Cease Discharge

- a. If the permittee intends to continue to discharge beyond the expiration date of this permit, the permittee shall file a complete permit application for reissuance of this permit at least 180 days prior to its expiration. If the permittee does not intend to continue discharge beyond the expiration of this permit, the permittee shall submit written notification of this intent which shall be signed by an individual meeting the signatory requirements for a permit application as set forth in ADEM Administrative Code Rule 335-6-6-.09.
- b. Failure of the permittee to apply for reissuance at least 180 days prior to permit expiration will void the automatic continuation of the expiring permit provided by ADEM Administrative Code Rule 335-6-6-.06 and should the permit not be reissued for any reason any discharge after expiration of this permit will be an unpermitted discharge.

2. Change in Discharge

- a. The permittee shall apply for a permit modification at least 180 days in advance of any facility expansion, production increase, process change, or other action that could result in the discharge of additional pollutants or increase the quantity of a discharged pollutant such that existing permit limitations would be exceeded or that could result in an additional discharge point. This requirement applies to pollutants that are or that are not subject to discharge limitations in this permit. No new or increased discharge may begin until the Director has authorized it by issuance of a permit modification or a reissued permit.
- b. The permittee shall notify the Director as soon as it is known or there is reason to believe:
 - (1) That any activity has occurred or will occur which would result in the discharge on a routine or frequent basis, of any toxic pollutant which is not limited in this permit, if that discharge will exceed the highest of the following notification levels:
 - (a) one hundred micrograms per liter;
 - (b) two hundred micrograms per liter for acrolein and acrylonitrile; five hundred micrograms per liter for 2,4-dinitrophenol and for 2-methyl-4,6-dini-trophenol; and one milligram per liter for antimony;
 - (c) five times the maximum concentration value reported for that pollutant in the permit application; or
 - (2) That any activity has occurred or will occur which would result in any discharge, on a non-routine or infrequent basis, of a toxic pollutant which is not limited in the permit, if that discharge will exceed the highest of the following notification levels:
 - (a) five hundred micrograms per liter;
 - (b) one milligram per liter for antimony;
 - (c) ten times the maximum concentration value reported for that pollutant in the permit application.

3. Transfer of Permit

This permit may not be transferred or the name of the permittee changed without notice to the Director and subsequent modification or revocation and reissuance of the permit to identify the new permittee and to incorporate any other changes as may be required under the FWPCA or AWPCA. In the case of a change in name, ownership or control of the permittee's premises only, a request for permit modification in a format acceptable to the Director is required at least 30 days prior to the change. In the case of a change in name, ownership or control of the permittee's premises accompanied by a change or proposed change in effluent characteristics, a complete permit application is required to be submitted to the Director at least 180 days prior to the change. Whenever the Director is notified of a change in name, ownership or control, he may decide not to modify the existing permit and require the submission of a new permit application.

4. Permit Modification and Revocation

a. This permit may be modified or revoked and reissued, in whole or in part, during its term for cause, including but not limited to, the following:

- (1) If cause for termination under Provision II. E. 5. of this permit exists, the Director may choose to revoke and reissue this permit instead of terminating the permit;
- (2) If a request to transfer this permit has been received, the Director may decide to revoke and reissue or to modify the permit; or
- (3) If modification or revocation and reissuance is requested by the permittee and cause exists, the Director may grant the request.

b. This permit may be modified during its term for cause, including but not limited to, the following:

- (1) If cause for termination under Provision II. E. 5. of this permit exists, the Director may choose to modify this permit instead of terminating this permit;
- (2) There are material and substantial alterations or additions to the facility or activity generating wastewater which occurred after permit issuance which justify the application of permit conditions that are different or absent in the existing permit;
- (3) The Director has received new information that was not available at the time of permit issuance and that would have justified the application of different permit conditions at the time of issuance;
- (4) A new or revised requirement(s) of any applicable standard or limitation is promulgated under Sections 301(b)(2)(C), (D), (E), and (F), and 307(a)(2) of the FWPCA;
- (5) Errors in calculation of discharge limitations or typographical or clerical errors were made;
- (6) To the extent allowed by ADEM Administrative Code, Rule 335-6-6-.17, when the standards or regulations on which the permit was based have been changed by promulgation of amended standards or regulations or by judicial decision after the permit was issued;
- (7) To the extent allowed by ADEM Administrative Code, Rule 335-6-6-.17, permits may be modified to change compliance schedules;
- (8) To agree with a granted variance under 301(c), 301(g), 301(h), 301(k), or 316(a) of the FWPCA or for fundamentally different factors;
- (9) To incorporate an applicable 307(a) FWPCA toxic effluent standard or prohibition;
- (10) When required by the reopener conditions in this permit;
- (11) When required under 40 CFR 403.8(e) (compliance schedule for development of pretreatment program);
- (12) Upon failure of the state to notify, as required by Section 402(b)(3) of the FWPCA, another state whose waters may be affected by a discharge permitted by this permit;
- (13) When required to correct technical mistakes, such as errors in calculation, or mistaken interpretations of law made in determining permit conditions; or
- (14) When requested by the permittee and the Director determines that the modification has cause and will not result in a violation of federal or state law, regulations or rules.

5. Permit Termination

This permit may be terminated during its term for cause, including but not limited to, the following:

- a. Violation of any term or condition of this permit;
- b. The permittee's misrepresentation or failure to disclose fully all relevant facts in the permit application or during the permit issuance process or the permittee's misrepresentation of any relevant facts at any time;
- c. Materially false or inaccurate statements or information in the permit application or the permit;
- d. A change in any condition that requires either a temporary or permanent reduction or elimination of the permitted discharge;
- e. The permittee's discharge threatens human life or welfare or the maintenance of water quality standards;
- f. Permanent closure of the facility generating the wastewater permitted to be discharged by this permit or permanent cessation of wastewater discharge;
- g. New or revised requirements of any applicable standard or limitation that is promulgated under Sections 301(b)(2)(C), (D), (E), and (F), and 307(a)(2) of the FWPCA that the Director determines cannot be complied with by the permittee; or
- h. Any other cause allowed by the ADEM Administrative Code, Chapter 335-6-6.

6. Permit Suspension

This permit may be suspended during its term for noncompliance until the permittee has taken action(s) necessary to achieve compliance.

7. Request for Permit Action Does Not Stay Any Permit Requirement

The filing of a request by the permittee for modification, suspension or revocation of this permit, in whole or in part, does not stay any permit term or condition.

F. COMPLIANCE WITH TOXIC POLLUTANT STANDARD OR PROHIBITION

If any applicable effluent standard or prohibition (including any schedule of compliance specified in such effluent standard or prohibition) is established under Section 307(a) of the FWPCA, 33 U.S.C. Section 1317(a), for a toxic pollutant discharged by the permittee and such standard or prohibition is more stringent than any discharge limitation on the pollutant specified in Provision I. A. of this permit, or controls a pollutant not limited in Provision I. A. of this permit, this permit shall be modified to conform to the toxic pollutant effluent standard or prohibition and the permittee shall be notified of such modification. If this permit has not been modified to conform to the toxic pollutant effluent standard or prohibition before the effective date of such standard or prohibition, the permittee shall attain compliance with the requirements of the standard or prohibition within the time period required by the standard or prohibition and shall continue to comply with the standard or prohibition until this permit is modified or reissued.

G. DISCHARGE OF WASTEWATER GENERATED BY OTHERS

The discharge of wastewater, generated by any process, facility, or by any other means not under the operational control of the permittee or not identified in the application for this permit or not identified specifically in the description of an outfall in this permit is not authorized by this permit.

PART III OTHER PERMIT CONDITIONS

A. CIVIL AND CRIMINAL LIABILITY

1. Tampering

Any person who falsifies, tampers with, or knowingly renders inaccurate any monitoring device or method required to be maintained or performed under the permit shall, upon conviction, be subject to penalties as provided by the AWPCA.

2. False Statements

Any person who knowingly makes any false statement, representation, or certification in any record or other document submitted or required to be maintained under this permit, including monitoring reports or reports of compliance or noncompliance shall, upon conviction, be subject to penalties as provided by the AWPCA.

3. Permit Enforcement

a. Any NPDES permit issued or reissued by the Department is a permit for the purpose of the AWPCA and the FWPCA and as such any terms, conditions, or limitations of the permit are enforceable under state and federal law.

b. Any person required to have a NPDES permit pursuant to ADEM Administrative Code Chapter 335-6-6 and who discharges pollutants without said permit, who violates the conditions of said permit, who discharges pollutants in a manner not authorized by the permit, or who violates applicable orders of the Department or any applicable rule or standard of the Department, is subject to any one or combination of the following enforcement actions under applicable state statutes.

- (1) An administrative order requiring abatement, compliance, mitigation, cessation, clean-up, and/or penalties;
- (2) An action for damages;
- (3) An action for injunctive relief; or
- (4) An action for penalties.

c. If the permittee is not in compliance with the conditions of an expiring or expired permit the Director may choose to do any or all of the following provided the permittee has made a timely and complete application for reissuance of the permit:

- (1) initiate enforcement action based upon the permit which has been continued;
- (2) issue a notice of intent to deny the permit reissuance. If the permit is denied, the owner or operator would then be required to cease the activities authorized by the continued permit or be subject to enforcement action for operating without a permit;
- (3) reissue the new permit with appropriate conditions; or
- (4) take other actions authorized by these rules and AWPCA.

4. Relief from Liability

Except as provided in Provision II.C.1 (Bypass) and Provision II.C.2 (Upset), nothing in this permit shall be construed to relieve the permittee of civil or criminal liability under the AWPCA or FWPCA for noncompliance with any term or condition of this permit.

B. OIL AND HAZARDOUS SUBSTANCE LIABILITY

Nothing in this permit shall be construed to preclude the institution of any legal action or relieve the permittee from any responsibilities, liabilities or penalties to which the permittee is or may be subject under Section 311 of the FWPCA, 33 U.S.C. Section 1321.

C. PROPERTY AND OTHER RIGHTS

This permit does not convey any property rights in either real or personal property, or any exclusive privileges, nor does it authorize any injury to persons or property or invasion of other private rights, trespass, or any infringement of federal, state, or local laws or regulations, nor does it authorize or approve the construction of any physical structures or facilities or the undertaking of any work in any waters of the state or of the United States.

D. AVAILABILITY OF REPORTS

Except for data determined to be confidential under Code of Alabama 1975, Section 22-22-9(c), all reports prepared in accordance with the terms of this permit shall be available for public inspection at the offices of the Department. Effluent data shall not be considered confidential.

E. EXPIRATION OF PERMITS FOR NEW OR INCREASED DISCHARGES

1. If this permit was issued for a new discharger or new source, this permit shall expire eighteen months after the issuance date if construction of the facility has not begun during the eighteen-month period.
2. If this permit was issued or modified to allow the discharge of increased quantities of pollutants to accommodate the modification of an existing facility and if construction of this modification has not begun during the eighteen month period after issuance of this permit or permit modification, this permit shall be modified to reduce the quantities of pollutants allowed to be discharged to those levels that would have been allowed if the modification of the facility had not been planned.
3. Construction has begun when the owner or operator has:
 - a. begun, or caused to begin as part of a continuous on-site construction program:
 - (1) any placement, assembly, or installation of facilities or equipment; or
 - (2) significant site preparation work including clearing, excavation, or removal of existing buildings, structures, or facilities which is necessary for the placement, assembly, or installation of new source facilities or equipment; or
 - b. entered into a binding contractual obligation for the purpose of placement, assembly, or installation of facilities or equipment which are intended to be used in its operation within a reasonable time. Options to purchase or contracts which can be terminated or modified without substantial loss, and contracts for feasibility, engineering, and design studies do not constitute a contractual obligation under the paragraph. The entering into a lease with the State of Alabama for exploration and production of hydrocarbons shall also be considered beginning construction.

F. COMPLIANCE WITH WATER QUALITY STANDARDS

1. On the basis of the permittee's application, plans, or other available information, the Department has determined that compliance with the terms and conditions of this permit should assure compliance with the applicable water quality standards.
2. Compliance with permit terms and conditions notwithstanding, if the permittee's discharge(s) from point sources identified in Provision I. A. of this permit cause or contribute to a condition in contravention of state water quality standards, the Department may require abatement action to be taken by the permittee in emergency situations or modify the permit pursuant to the Department's Rules, or both.
3. If the Department determines, on the basis of a notice provided pursuant to this permit or any investigation, inspection or sampling, that a modification of this permit is necessary to assure maintenance of water quality standards or compliance with other provisions of the AWPCA or FWPCA, the Department may require such modification and, in cases of emergency, the Director may prohibit the discharge until the permit has been modified.

G. GROUNDWATER

Unless specifically authorized under this permit, this permit does not authorize the discharge of pollutants to groundwater. Should a threat of groundwater contamination occur, the Director may require groundwater monitoring to properly assess the degree of the problem and the Director may require that the Permittee undertake measures to abate any such discharge and/or contamination.

H. DEFINITIONS

1. Average monthly discharge limitation - means the highest allowable average of "daily discharges" over a calendar month, calculated as the sum of all "daily discharges" measured during a calendar month divided by the number of "daily discharges" measured during that month (zero discharge days shall not be included in the number of "daily discharges" measured and a less than detectable test result shall be treated as a concentration of zero if the most sensitive EPA approved method was used).
2. Average weekly discharge limitation - means the highest allowable average of "daily discharges" over a calendar week, calculated as the sum of all "daily discharges" measured during a calendar week divided by the number of "daily discharges" measured during that week (zero discharge days shall not be included in the number of "daily discharges" measured and a less than detectable test result shall be treated as a concentration of zero if the most sensitive EPA approved method was used).
3. Arithmetic Mean – means the summation of the individual values of any set of values divided by the number of individual values.

4. AWPCA - means the Alabama Water Pollution Control Act.
5. BOD – means the five-day measure of the pollutant parameter biochemical oxygen demand.
6. Bypass - means the intentional diversion of waste streams from any portion of a treatment facility.
7. CBOD – means the five-day measure of the pollutant parameter carbonaceous biochemical oxygen demand.
8. Daily discharge - means the discharge of a pollutant measured during any consecutive 24-hour period in accordance with the sample type and analytical methodology specified by the discharge permit.
9. Daily maximum - means the highest value of any individual sample result obtained during a day.
10. Daily minimum - means the lowest value of any individual sample result obtained during a day.
11. Day - means any consecutive 24-hour period.
12. Department - means the Alabama Department of Environmental Management.
13. Director - means the Director of the Department.
14. Discharge - means "[t]he addition, introduction, leaking, spilling or emitting of any sewage, industrial waste, pollutant or other wastes into waters of the state". Code of Alabama 1975, Section 22-22-1(b)(8).
15. Discharge Monitoring Report (DMR) - means the form approved by the Director to accomplish reporting requirements of an NPDES permit.
16. DO – means dissolved oxygen.
17. 8HC – means 8-hour composite sample, including any of the following:
 - a. The mixing of at least 5 equal volume samples collected at constant time intervals of not more than 2 hours over a period of not less than 8 hours between the hours of 6:00 a.m. and 6:00 p.m. If the sampling period exceeds 8 hours, sampling may be conducted beyond the 6:00 a.m. to 6:00 p.m. period.
 - b. A sample continuously collected at a constant rate over period of not less than 8 hours between the hours of 6:00 a.m. and 6:00 p.m. If the sampling period exceeds 8 hours, sampling may be conducted beyond the 6:00 a.m. to 6:00 p.m. period.
18. EPA - means the United States Environmental Protection Agency.
19. FC – means the pollutant parameter fecal coliform.
20. Flow – means the total volume of discharge in a 24-hour period.
21. FWPCA - means the Federal Water Pollution Control Act.
22. Geometric Mean – means the Nth root of the product of the individual values of any set of values where N is equal to the number of individual values. The geometric mean is equivalent to the antilog of the arithmetic mean of the logarithms of the individual values. For purposes of calculating the geometric mean, values of zero (0) shall be considered one (1).
23. Grab Sample – means a single influent or effluent portion which is not a composite sample. The sample(s) shall be collected at the period(s) most representative of the discharge.
24. Indirect Discharger – means a nondomestic discharger who discharges pollutants to a publicly owned treatment works or a privately owned treatment facility operated by another person.
25. Industrial User – means those industries identified in the Standard Industrial Classification manual, Bureau of the Budget 1967, as amended and supplemented, under the category "Division D – Manufacturing" and such other classes of significant waste producers as, by regulation, the Director deems appropriate.
26. MGD – means million gallons per day.
27. Monthly Average – means, other than for fecal coliform bacteria, the arithmetic mean of the entire composite or grab samples taken for the daily discharges collected in one month period. The monthly average for fecal coliform bacteria is the geometric mean of daily discharge samples collected in a one month period. The monthly average for flow is the arithmetic mean of all flow measurements taken in a one month period.

28. New Discharger – means a person, owning or operating any building, structure, facility or installation:
 - a. from which there is or may be a discharge of pollutants;
 - b. that did not commence the discharge of pollutants prior to August 13, 1979, and which is not a new source; and
 - c. which has never received a final effective NPDES permit for dischargers at that site.
29. NH3-N – means the pollutant parameter ammonia, measured as nitrogen.
30. Permit application - means forms and additional information that is required by ADEM Administrative Code Rule 335-6-6-.08 and applicable permit fees.
31. Point source - means "any discernible, confined and discrete conveyance, including but not limited to any pipe, channel, ditch, tunnel, conduit, well, discrete fissure, container, rolling stock, concentrated animal feeding operation, or vessel or other floating craft, . . . from which pollutants are or may be discharged." Section 502(14) of the FWPCA, 33 U.S.C. Section 1362(14).
32. Pollutant - includes for purposes of this permit, but is not limited to, those pollutants specified in Code of Alabama 1975, Section 22-22-1(b)(3) and those effluent characteristics specified in Provision I. A. of this permit.
33. Privately Owned Treatment Works – means any devices or system which is used to treat wastes from any facility whose operator is not the operator of the treatment works, and which is not a "POTW".
34. Publicly Owned Treatment Works – means a wastewater collection and treatment facility owned by the State, municipality, regional entity composed of two or more municipalities, or another entity created by the State or local authority for the purpose of collecting and treating municipal wastewater.
35. Receiving Stream – means the "waters" receiving a "discharge" from a "point source".
36. Severe property damage - means substantial physical damage to property, damage to the treatment facilities which causes them to become inoperable, or substantial and permanent loss of natural resources which can reasonably be expected to occur in the absence of a bypass. Severe property damage does not mean economic loss caused by delays in production.
37. Significant Source – means a source which discharges 0.025 MGD or more to a POTW or greater than five percent of the treatment work's capacity, or a source which is a primary industry as defined by the U.S. EPA or which discharges a priority or toxic pollutant.
38. Solvent – means any virgin, used or spent organic solvent(s) identified in the F-Listed wastes (F001 through F005) specified in 40 CFR 261.31 that is used for the purpose of solubilizing other materials.
39. TKN – means the pollutant parameter Total Kjeldahl Nitrogen.
40. TON – means the pollutant parameter Total Organic Nitrogen.
41. TRC – means Total Residual Chlorine.
42. TSS – means the pollutant parameter Total Suspended Solids.
43. 24HC – means 24-hour composite sample, including any of the following:
 - a. the mixing of at least 12 equal volume samples collected at constant time intervals of not more than 2 hours over a period of 24 hours;
 - b. a sample collected over a consecutive 24-hour period using an automatic sampler composite to one sample. As a minimum, samples shall be collected hourly and each shall be no more than one twenty-fourth (1/24) of the total sample volume collected; or
 - c. a sample collected over a consecutive 24-hour period using an automatic composite sampler composited proportional to flow.
44. Upset - means an exceptional incident in which there is an unintentional and temporary noncompliance with technology-based permit discharge limitations because of factors beyond the reasonable control of the permittee. An upset does not include noncompliance to the extent caused by operational error, improperly designed treatment facilities, inadequate treatment facilities, lack of preventive maintenance, or careless or improper operation.

45. Waters - means "[a]ll waters of any river, stream, watercourse, pond, lake, coastal, ground or surface water, wholly or partially within the state, natural or artificial. This does not include waters which are entirely confined and retained completely upon the property of a single individual, partnership or corporation unless such waters are used in interstate commerce." Code of Alabama 1975, Section 22-22-1(b)(2). Waters "include all navigable waters" as defined in Section 502(7) of the FWPCA, 22 U.S.C. Section 1362(7), which are within the State of Alabama.
46. Week - means the period beginning at twelve midnight Saturday and ending at twelve midnight the following Saturday.
47. Weekly (7-day and calendar week) Average - is the arithmetic mean of all samples collected during a consecutive 7-day period or calendar week, whichever is applicable. The calendar week is defined as beginning on Sunday and ending on Saturday. Weekly averages shall be calculated for all calendar weeks with Saturdays in the month. If a calendar week overlaps two months (i.e., the Sunday is in one month and the Saturday in the following month), the weekly average calculated for the calendar week shall be included in the data for the month that contains the Saturday.

I. SEVERABILITY

The provisions of this permit are severable, and if any provision of this permit or the application of any provision of this permit to any circumstance is held invalid, the application of such provision to other circumstances, and the remainder of this permit, shall not be affected thereby.

PART IV ADDITIONAL REQUIREMENTS, CONDITIONS, AND LIMITATIONS

A. BEST MANAGEMENT PRACTICES (BMP) PLAN REQUIREMENTS

1. BMP Plan

The permittee shall develop and implement a Best Management Practices (BMP) Plan which prevents, or minimizes the potential for, the release of pollutants from ancillary activities, including material storage areas; plant site runoff; in-plant transfer, process and material handling areas; loading and unloading operations, and sludge and waste disposal areas, to the waters of the State through plant site runoff; spillage or leaks; sludge or waste disposal; or drainage from raw material storage.

2. Plan Content

The permittee shall prepare and implement a best management practices (BMP) plan, which shall:

a. Establish specific objectives for the control of pollutants:

- (1) Each facility component or system shall be examined for its potential for causing a release of significant amounts of pollutants to waters of the State due to equipment failure, improper operation, natural phenomena such as rain or snowfall, etc.
- (2) Where experience indicates a reasonable potential for equipment failure (e.g., a tank overflow or leakage), natural condition (e.g. precipitation), or circumstances to result in significant amounts of pollutants reaching surface waters, the plan should include a prediction of the direction, rate of flow, and total quantity of pollutants which could be discharged from the facility as a result of each condition or circumstance.

b. Establish specific best management practices to meet the objectives identified under paragraph a. of this section, addressing each component or system capable of causing a release of significant amounts of pollutants to the waters of the State, and identifying specific preventative or remedial measures to be implemented;

c. Establish a program to identify and repair leaking equipment items and damaged containment structures, which may contribute to contaminated stormwater runoff. This program must include regular visual inspections of equipment, containment structures and of the facility in general to ensure that the BMP is continually implemented and effective;

d. Prevent the spillage or loss of fluids, oil, grease, gasoline, etc. from vehicle and equipment maintenance activities and thereby prevent the contamination of stormwater from these substances;

e. Prevent or minimize stormwater contact with material stored on site;

f. Designate by position or name the person or persons responsible for the day to day implementation of the BMP;

g. Provide for routine inspections, on days during which the facility is manned, of any structures that function to prevent stormwater pollution or to remove pollutants from stormwater and of the facility in general to ensure that the BMP is continually implemented and effective;

h. Provide for the use and disposal of any material used to absorb spilled fluids that could contaminate stormwater;

i. Develop a solvent management plan, if solvents are used on site. The solvent management plan shall include as a minimum lists of the solvents on site; the disposal method of solvents used instead of dumping, such as reclamation, contract hauling; and the procedures for assuring that solvents do not routinely spill or leak into the stormwater;

j. Provide for the disposal of all used oils, hydraulic fluids, solvent degreasing material, etc. in accordance with good management practices and any applicable state or federal regulations;

k. Include a diagram of the facility showing the locations where stormwater exits the facility, the locations of any structure or other mechanisms intended to prevent pollution of stormwater or to remove pollutants from stormwater, the locations of any collection and handling systems;

1. Provide control sufficient to prevent or control pollution of stormwater by soil particles to the degree required to maintain compliance with the water quality standard for turbidity applicable to the waterbody(s) receiving discharge(s) under this permit;
 - m. Provide spill prevention, control, and/or management sufficient to prevent or minimize contaminated stormwater runoff. Any containment system used to implement this requirement shall be constructed of materials compatible with the substance(s) contained and shall prevent the contamination of groundwater. The containment system shall also be capable of retaining a volume equal to 110 percent of the capacity of the largest tank for which containment is provided;
 - n. Provide and maintain curbing, diking or other means of isolating process areas to the extent necessary to allow segregation and collection for treatment of contaminated stormwater from process areas;
 - o. Be reviewed by plant engineering staff and the plant manager; and
 - p. Bear the signature of the plant manager.
3. Compliance Schedule
- The permittee shall have reviewed (and revised if necessary) and fully implemented the BMP plan as soon as practicable but no later than six months after the effective date of this permit.
4. Department Review
- a. When requested by the Director or his designee, the permittee shall make the BMP available for Department review.
 - b. The Director or his designee may notify the permittee at any time that the BMP is deficient and require correction of the deficiency.
 - c. The permittee shall correct any BMP deficiency identified by the Director or his designee within 30 days of receipt of notification and shall certify to the Department that the correction has been made and implemented.
5. Administrative Procedures
- a. A copy of the BMP shall be maintained at the facility and shall be available for inspection by representatives of the Department.
 - b. A log of the routine inspection required above shall be maintained at the facility and shall be available for inspection by representatives of the Department. The log shall contain records of all inspections performed for the last three years and each entry shall be signed by the person performing the inspection.
 - c. The permittee shall provide training for any personnel required to implement the BMP and shall retain documentation of such training at the facility. This documentation shall be available for inspection by representatives of the Department. Training shall be performed prior to the date that implementation of the BMP is required.
 - d. BMP Plan Modification. The permittee shall amend the BMP plan whenever there is a change in the facility or change in operation of the facility which materially increases the potential for the ancillary activities to result in a discharge of significant amounts of pollutants.
 - e. BMP Plan Review. The permittee shall complete a review and evaluation of the BMP plan at least once every three years from the date of preparation of the BMP plan. Documentation of the BMP Plan review and evaluation shall be signed and dated by the Plant Manager.

B. STORMWATER FLOW MEASUREMENT AND SAMPLING REQUIREMENTS

1. Stormwater Flow Measurement
 - a. All stormwater samples shall be collected from the discharge resulting from a storm event that is greater than 0.1 inches.

- b. The total volume of stormwater discharged for the event must be monitored, including the date and duration (in hours) and rainfall (in inches) for storm event(s) sampled. The duration between the storm event sampled and the end of the previous measurable (greater than 0.1 inch rainfall) storm event must be a minimum of 72 hours. This information must be recorded as part of the sampling procedure and records retained according to Part I.B. of this permit.
- c. The volume may be measured using flow measuring devices, or estimated based on a modification of the Rational Method using total depth of rainfall, the size of the drainage area serving a stormwater outfall, and an estimate of the runoff coefficient of the drainage area. This information must be recorded as part of the sampling procedure and records retained according to Part I.B. of this permit.

2. **Stormwater Sampling**

- a. A grab sample, if required by this permit, shall be taken during the first thirty minutes of the discharge (or as soon thereafter as practicable); and a flow-weighted composite sample, if required by this permit, shall be taken for the entire event or for the first three hours of the event.
- b. All test procedures will be in accordance with part I.B. of this permit.

ADEM PERMIT RATIONALE

PREPARED DATE: August 6, 2019
PREPARED BY: Ed Hughes
REVISION DATE: October 31, 2019
REVISED BY: Wayne Holt

Permittee Name: James Graham Brown Foundation
Facility Name: Former Brown Wood Preserving Company
Permit Number: AL0001121

PERMIT IS REISSUANCE DUE TO EXPIRATION

DISCHARGE SERIAL NUMBERS & DESCRIPTIONS:

DSN002: Stormwater associated with former lumber, wood products and wood treating operations.
DSN003: Stormwater associated with former lumber, wood products and wood treating operations.
DSN004: Stormwater associated with former lumber, wood products and wood treating operations.

INDUSTRIAL CATEGORY: Non-Categorical

MAJOR: N

STREAM INFORMATION:

Receiving Stream: U T to Sipse River
Classification: Fish & Wildlife
River Basin: Upper Tombigbee
7Q10: 0 cfs
303(d) List: No
Impairment: N/A
TMDL: No

DISCUSSION:

This permit is for storm water runoff from the remediation site associated with the former Brown Wood Preserving Company facility. The current owner of the site is James Graham Brown Foundation (JGBF). As part of a Consent Decree, wood treating operations were ceased in 2008. Under this agreement, former plant structures were demolished and equipment was removed from the site. Phase I of remediation activities are in their eighth year with approximately two years left to complete this phase. Upon completion, the site will be re-graded and vegetation restored. No future industrial activity will occur at the site following completion of remediation activities. JGBF also owns the adjacent property known as Brown Wood Preserving Swamp Area which discharges storm water and treated groundwater under NPDES permit No. AL0062308. The Foundation wishes to continue operating the two sites under separate NPDES permits.

ADEM Administrative Rule 335-6-10-.12 requires applicants to new or expanded discharges to Tier II waters demonstrate that the proposed discharge is necessary for important economic or social development in the area in which the waters are located. The application submitted by the facility is not for a new or expanded discharge. Therefore, the applicant is not required to demonstrate that the discharge is necessary for economic and social development.

EPA has not promulgated specific guidelines for the discharges covered under the proposed permit. Proposed permit limits are based on Best Professional Judgment. The proposed frequencies are based on a review of site specific conditions and an evaluation of similar facilities.

DSN 002S, 003S, and 004S:

<u>Parameter</u>	<u>Monthly Avg Loading</u>	<u>Daily Max Loading</u>	<u>Daily Min Concentration</u>	<u>Monthly Avg Concentration</u>	<u>Daily Max Concentration</u>	<u>Sample Frequency</u>	<u>Sample Type</u>	<u>Basis*</u>
BOD, 5-Day (20 Deg. C)	-	-	-	-	REPORT mg/l	Semi-Annually	Grab	BPJ
pH	-	-	REPORT S.U.	-	REPORT S.U.	Semi-Annually	Grab	BPJ
Solids, Total Suspended	-	-	-	-	REPORT mg/l	Semi-Annually	Grab	BPJ
Oil & Grease	-	-	-	-	15 mg/l	Semi-Annually	Grab	BPJ
Nitrogen, Kjeldahl Total (As N)	-	-	-	-	REPORT mg/l	Semi-Annually	Grab	BPJ
Arsenic, Total Recoverable	-	-	-	-	REPORT mg/l	Semi-Annually	Grab	BPJ
Chromium Total Recoverable	-	-	-	-	REPORT mg/l	Semi-Annually	Grab	BPJ
Copper Total Recoverable	-	-	-	-	REPORT mg/l	Semi-Annually	Grab	BPJ
Acenaphthylene	-	-	-	-	REPORT mg/l	Semi-Annually	Grab	BPJ
Acenaphthene	-	-	-	-	REPORT mg/l	Semi-Annually	Grab	BPJ
Benzo (K) Fluoranthene	-	-	-	-	REPORT mg/l	Semi-Annually	Grab	BPJ
Benzo (A) Pyrene	-	-	-	-	REPORT mg/l	Semi-Annually	Grab	BPJ
Chrysene	-	-	-	-	REPORT mg/l	Semi-Annually	Grab	BPJ
Fluorene	-	-	-	-	REPORT mg/l	Semi-Annually	Grab	BPJ
Phenanthrene	-	-	-	-	REPORT mg/l	Semi-Annually	Grab	BPJ

2,4-Dimethylphenol	-	-	-	-	REPORT mg/l	Semi-Annually	Grab	BPJ
2,4,6-Trichlorophenol	-	-	-	-	REPORT mg/l	Semi-Annually	Grab	BPJ
Phenol, Single Compound	-	-	-	-	REPORT mg/l	Semi-Annually	Grab	BPJ
Pentachlorophenol	-	-	-	-	REPORT mg/l	Semi-Annually	Grab	BPJ
Flow, In Conduit or Thru Treatment Plant	-	REPORT MGD	-	-	-	Semi-Annually	Estimate	BPJ

***Basis for Permit Limitation**

- BPJ – Best Professional Judgment
- WQBEL – Water Quality Based Effluent Limits
- EGL – Federal Effluent Guideline Limitations
- 303(d) – 303(d) List of Impaired Waters
- TMDL – Total Maximum Daily Load Requirements

Discussion

Best Professional Judgment (BPJ)

The parameters of concern for this facility are based on the parameters of concern listed in EPA form 2F and from the current permit. These parameters are consistent with similar facilities in the state and have been proven to be reflective of the operations at this facility. The parameters with specific limits are discussed below:

Oil & Grease

The daily maximum limit for Oil and Grease should prevent the occurrence of a visible sheen in the stream and has been shown to be achievable through the use of proper BMPs.

Best Management Practices (BMPs) are believed to be the most effective way to control the contamination of stormwater from areas of former industrial activities. This facility is required to maintain a BMP plan. The requirements of the BMP plan call for minimization of stormwater contact with potential areas of contamination, and for prevention of spills or loss of fluids from equipment used in remediation activities. The effectiveness of the BMPs will be measured through the monitoring of the pollutants of concern. Based on a review of the data collected for the four storm water outfalls, concentrations of the pollutants of concern are low indicating that the BMP measures being utilized are effective and a modification of this plan is not required in this issuance. Semi-annual testing is also proposed to be continued.

Revision Date: October 31, 2019:

Based on information and a request from the Facility, Outfall DSN006 is proposed to be removed from the draft permit. The Facility stated that the location is no longer a point source discharge due to changes in the upstream topography at the site and that a discharge has not been observed from the location in the past five years.

Holt, Wayne A

From: Kelmar, Laura <Laura.Kelmar@aecom.com>
Sent: Tuesday, October 8, 2019 11:19 AM
To: Holt, Wayne A
Cc: Mason Rummel (mason@jgbf.org)
Subject: RE: 2202 AL0001121 125 09-25-2019 DPER HAJ NA.pdf

Wayne –

Thank you for the opportunity to review the draft permit. The only question I have for you is regarding DSN006 – we'd indicated in the permit renewal application that this outfall no longer is a point source discharge due to upstream changes in the site topography and we have not observed a discharge from this location in the past five years. Would it be possible to have this discharge removed from the permit? As we are unable to sample this location since there isn't water in the outfall, the Foundation isn't incurring any undue costs, so this is merely an issue of cleaning up the permit, it is not a significant issue if it isn't possible to remove it from the permit at this time.

Please let me know if you need me to submit this question in a hardcopy letter for your files as well –

Thanks
Laura

From: Holt, Wayne A <WHolt@adem.alabama.gov>
Sent: Wednesday, September 25, 2019 2:38 PM
To: Kelmar, Laura <Laura.Kelmar@aecom.com>
Subject: FW: 2202 AL0001121 125 09-25-2019 DPER HAJ NA.pdf

Draft permit for Brown Wood Preserving, AL0001121.
If you have any questions, please let me know.

Wayne Holt
Industrial Section
Industrial/Municipal Branch
Water Division
Alabama Department of Environmental Management
Post Office Box 301463
Montgomery, Alabama 36130
(334) 271-7847
adem.alabama.gov



Mission: Assure for all citizens of the state a safe, healthful and productive environment

Did you know you can submit your DMRs and SSOs online using our newly enhanced E2 DMR/SSO Reporting System? To sign up and learn more, please visit the Department's E2 Reporting System webpage [here](#).

From: Jackson, Helen A <HAJackson@adem.alabama.gov>
Sent: Wednesday, September 25, 2019 1:13 PM
To: Holt, Wayne A <WHolt@adem.alabama.gov>
Subject: 2202 AL0001121 125 09-25-2019 DPER HAJ NA.pdf

July 22, 2019

via Certified Mail # 7019 0160 0000 3928 5599

ADEM - Water Division
Industrial Section, Water Division
PO Box 301463
Montgomery, AL 36130-1463
Attn: Wayne Holt



**NPDES Stormwater Permit Renewal – Revised EPA Forms
Former Brown Wood Preserving Co., Inc. Plant
NPDES Permit No. AL0001121
16591 Brownville Rd, Northport, AL**

Dear Mr. Holt,

Per your e-mail request to Laura Kelmar of AECOM, please find enclosed one original and one copy of the revised EPA Forms for the National Pollutant Discharge Elimination System (NPDES) Stormwater Permit Renewal application for the above referenced facility that was submitted by AECOM on behalf of the James Graham Brown Foundation, Inc. (JGBF) on June 26, 2019. The information from our original application submittal was transferred to the latest version of EPA Form 1 and Form 2F that you provided and the Supplemental Pages were subsequently revised.

If you have any questions or require additional information, please contact either of the undersigned at (978) 905-2100.

Yours sincerely,

A handwritten signature in cursive script, appearing to read "Laura A. Kelmar".

Laura A. Kelmar
Project Manager
AECOM
E: laura.kelmar@aecom.com

A handwritten signature in cursive script, appearing to read "Jennifer Atkins".

Jennifer Atkins
Compliance Specialist
AECOM
E: jennifer.atkins@aecom.com

enclosures: Enclosures

cc: M. Rummel, JGBF

EPA Identification Number ALD082066192	NPDES Permit Number AL0001121	Facility Name Former Brown Wood Preserving
---	----------------------------------	---

Form Approved 03/05/19
OMB No. 2040-0004

Form 1 NPDES		U.S. Environmental Protection Agency Application for NPDES Permit to Discharge Wastewater GENERAL INFORMATION
--------------------	---	--

SECTION 1. ACTIVITIES REQUIRING AN NPDES PERMIT (40 CFR 122.21(f) and (f)(1))

Activities Requiring an NPDES Permit	1.1	Applicants Not Required to Submit Form 1	
	1.1.1	Is the facility a new or existing publicly owned treatment works ? If yes, STOP. Do NOT complete Form 1. Complete Form 2A.	1.1.2 Is the facility a new or existing treatment works treating domestic sewage ? If yes, STOP. Do NOT complete Form 1. Complete Form 2S.
	1.2	Applicants Required to Submit Form 1	
	1.2.1	Is the facility a concentrated animal feeding operation or a concentrated aquatic animal production facility ? <input type="checkbox"/> Yes → Complete Form 1 and Form 2B.	1.2.2 Is the facility an existing manufacturing, commercial, mining, or silvicultural facility that is currently discharging process wastewater ? <input type="checkbox"/> Yes → Complete Form 1 and Form 2C.
	1.2.3	Is the facility a new manufacturing, commercial, mining, or silvicultural facility that has not yet commenced to discharge ? <input type="checkbox"/> Yes → Complete Form 1 and Form 2D.	1.2.4 Is the facility a new or existing manufacturing, commercial, mining, or silvicultural facility that discharges only nonprocess wastewater ? <input type="checkbox"/> Yes → Complete Form 1 and Form 2E.
	1.2.5	Is the facility a new or existing facility whose discharge is composed entirely of stormwater associated with industrial activity or whose discharge is composed of both stormwater and non-stormwater ? <input checked="" type="checkbox"/> Yes → Complete Form 1 and Form 2F unless exempted by 40 CFR 122.26(b)(14)(x) or (b)(15).	

SECTION 2. NAME, MAILING ADDRESS, AND LOCATION (40 CFR 122.21(f)(2))

Name, Mailing Address, and Location	2.1	Facility Name		
		Former Brown Wood Preserving Company, Inc. Plant Area		
	2.2	EPA Identification Number		
		ALD082066192		
	2.3	Facility Contact		
		Name (first and last) Laura Kelmar	Title Project Manager, AECOM (contractor)	Phone number (978) 905-2266
	Email address laura.kelmar@aecom.com			
2.4	Facility Mailing Address			
	Street or P.O. box 250 Apollo Drive			
	City or town Chelmsford	State MA	ZIP code 01824	

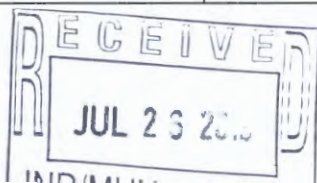

EPA Identification Number ALD082066192	NPDES Permit Number AL0001121	Facility Name Former Brown Wood Preserving
---	----------------------------------	---

Form Approved 03/05/19
OMB No. 2040-0004

Name, Mailing Address, and Location Continued	2.5	Facility Location		
	Street, route number, or other specific identifier 16591 Brownville Road			
	County name Tuscaloosa		County code (if known)	
	City or town Northport		State AL	ZIP code 35475

SECTION 3. SIC AND NAICS CODES (40 CFR 122.21(f)(3))

SIC and NAICS Codes	3.1	SIC Code(s)	Description (optional)
		N/A	Former wood preserving plant (SIC 2491); closed in 2008-2009; site in remediation
	3.2	NAICS Code(s)	Description (optional)
		N/A	Former wood preserving plant(NAICS 321114);closed 2008-09;site in remediation

SECTION 4. OPERATOR INFORMATION (40 CFR 122.21(f)(4))

Operator Information	4.1	Name of Operator		
	James Graham Brown Foundation Inc.			
	4.2	Is the name you listed in Item 4.1 also the owner? <input checked="" type="checkbox"/> Yes <input type="checkbox"/> No		
	4.3	Operator Status <input type="checkbox"/> Public—federal <input type="checkbox"/> Public—state <input type="checkbox"/> Other public (specify) _____ <input type="checkbox"/> Private <input checked="" type="checkbox"/> Other (specify) Charitable Founda		
Operator Information Continued	4.4	Phone Number of Operator		
	(502) 896-2440			
Operator Information Continued	4.5	Operator Address		
		Street or P.O. Box 4350 Brownsboro Road, Suite 200		
		City or town Louisville	State KY	ZIP code 40207
		Email address of operator laura.kelmar@aecom.com		

SECTION 5. INDIAN LAND (40 CFR 122.21(f)(5))

Indian Land	5.1	Is the facility located on Indian Land? <input type="checkbox"/> Yes <input checked="" type="checkbox"/> No
-------------	-----	--

EPA Identification Number ALD082066192	NPDES Permit Number AL0001121	Facility Name Former Brown Wood Preserving
---	----------------------------------	---

Form Approved 03/05/19
OMB No. 2040-0004

SECTION 6. EXISTING ENVIRONMENTAL PERMITS (40 CFR 122.21(f)(6))

Existing Environmental Permits	6.1	Existing Environmental Permits (check all that apply and print or type the corresponding permit number for each)		
		<input checked="" type="checkbox"/> NPDES (discharges to surface water) AL0001121	<input type="checkbox"/> RCRA (hazardous wastes)	<input type="checkbox"/> UIC (underground injection of fluids)
		<input type="checkbox"/> PSD (air emissions)	<input type="checkbox"/> Nonattainment program (CAA)	<input type="checkbox"/> NESHAPs (CAA)
	<input type="checkbox"/> Ocean dumping (MPRSA)	<input type="checkbox"/> Dredge or fill (CWA Section 404)	<input checked="" type="checkbox"/> Other (specify) see Supplemental Pages	

SECTION 7. MAP (40 CFR 122.21(f)(7))

Map	7.1	Have you attached a topographic map containing all required information to this application? (See instructions for specific requirements.) <input checked="" type="checkbox"/> Yes <input type="checkbox"/> No <input type="checkbox"/> CAFO—Not Applicable (See requirements in Form 2B.)
-----	-----	---

SECTION 8. NATURE OF BUSINESS (40 CFR 122.21(f)(8))

Nature of Business	8.1	Describe the nature of your business. See attached Supplemental Pages.
--------------------	-----	---

SECTION 9. COOLING WATER INTAKE STRUCTURES (40 CFR 122.21(f)(9))

Cooling Water Intake Structures	9.1	Does your facility use cooling water? <input type="checkbox"/> Yes <input checked="" type="checkbox"/> No → SKIP to Item 10.1.
	9.2	Identify the source of cooling water. (Note that facilities that use a cooling water intake structure as described at 40 CFR 125, Subparts I and J may have additional application requirements at 40 CFR 122.21(r). Consult with your NPDES permitting authority to determine what specific information needs to be submitted and when.)

SECTION 10. VARIANCE REQUESTS (40 CFR 122.21(f)(10))

Variance Requests	10.1	Do you intend to request or renew one or more of the variances authorized at 40 CFR 122.21(m)? (Check all that apply. Consult with your NPDES permitting authority to determine what information needs to be submitted and when.)
		<input type="checkbox"/> Fundamentally different factors (CWA Section 301(n)) <input type="checkbox"/> Water quality related effluent limitations (CWA Section 302(b)(2)) <input type="checkbox"/> Non-conventional pollutants (CWA Section 301(c) and (g)) <input type="checkbox"/> Thermal discharges (CWA Section 316(a)) <input checked="" type="checkbox"/> Not applicable

EPA Identification Number ALD082066192	NPDES Permit Number AL0001121	Facility Name Former Brown Wood Preserving
---	----------------------------------	---

Form Approved 03/05/19
OMB No. 2040-0004

SECTION 11. CHECKLIST AND CERTIFICATION STATEMENT (40 CFR 122.22(a) and (d))

Checklist and Certification Statement	11.1	In Column 1 below, mark the sections of Form 1 that you have completed and are submitting with your application. For each section, specify in Column 2 any attachments that you are enclosing to alert the permitting authority. Note that not all applicants are required to provide attachments.	
		Column 1	Column 2
	<input checked="" type="checkbox"/>	Section 1: Activities Requiring an NPDES Permit	<input type="checkbox"/> w/ attachments
	<input checked="" type="checkbox"/>	Section 2: Name, Mailing Address, and Location	<input type="checkbox"/> w/ attachments
	<input checked="" type="checkbox"/>	Section 3: SIC Codes	<input type="checkbox"/> w/ attachments
	<input checked="" type="checkbox"/>	Section 4: Operator Information	<input type="checkbox"/> w/ attachments
	<input checked="" type="checkbox"/>	Section 5: Indian Land	<input type="checkbox"/> w/ attachments
	<input checked="" type="checkbox"/>	Section 6: Existing Environmental Permits	<input checked="" type="checkbox"/> w/ attachments
	<input checked="" type="checkbox"/>	Section 7: Map	<input checked="" type="checkbox"/> w/ topographic map <input type="checkbox"/> w/ additional attachments
	<input checked="" type="checkbox"/>	Section 8: Nature of Business	<input checked="" type="checkbox"/> w/ attachments
	<input checked="" type="checkbox"/>	Section 9: Cooling Water Intake Structures	<input type="checkbox"/> w/ attachments
	<input checked="" type="checkbox"/>	Section 10: Variance Requests	<input type="checkbox"/> w/ attachments
	<input checked="" type="checkbox"/>	Section 11: Checklist and Certification Statement	<input type="checkbox"/> w/ attachments
11.2	Certification Statement		
	<i>I certify under penalty of law that this document and all attachments were prepared under my direction or supervision in accordance with a system designed to assure that qualified personnel properly gather and evaluate the information submitted. Based on my inquiry of the person or persons who manage the system, or those persons directly responsible for gathering the information, the information submitted is, to the best of my knowledge and belief, true, accurate, and complete. I am aware that there are significant penalties for submitting false information, including the possibility of fine and imprisonment for knowing violations.</i>		
	Name (print or type first and last name) Ms. Mason Rummel	Official title President	
	Signature 	Date signed 7-17-19	

EPA Identification Number
ALD082066192

NPDES Permit Number
AL0001121

Facility Name
Former Brown Wood Preserving

Form Approved 03/05/19
OMB No. 2040-0004

Form
2F
NPDES



U.S Environmental Protection Agency
Application for NPDES Permit to Discharge Wastewater
STORMWATER DISCHARGES ASSOCIATED WITH INDUSTRIAL ACTIVITY

SECTION 1. OUTFALL LOCATION (40 CFR 122.21(g)(1))

Outfall Location

1.1	Provide information on each of the facility's outfalls in the table below					
	Outfall Number	Receiving Water Name	Latitude			Longitude
	002	Tributary to Sipsey River	33°	23'	58" N	87° 45' 30" W
	003	Tributary to Sipsey River	33°	23'	44" N	87° 45' 27" W
	004	Tributary to Sipsey River	33°	23'	37" N	87° 45' 22" W
			.	'	"	.
			.	'	"	.
			.	'	"	.

SECTION 2. IMPROVEMENTS (40 CFR 122.21(g)(6))

Improvements

2.1	Are you presently required by any federal, state, or local authority to meet an implementation schedule for constructing, upgrading, or operating wastewater treatment equipment or practices or any other environmental programs that could affect the discharges described in this application?					
	<input checked="" type="checkbox"/> Yes		<input type="checkbox"/> No → SKIP to Section 3.			
	2.2	Briefly identify each applicable project in the table below.				
		Brief Identification and Description of Project	Affected Outfalls (list outfall numbers)	Source(s) of Discharge	Final Compliance Dates	
					Required	Projected
Consent Decree filed 10/31/08 (No. 2:08-cv-1720-RDP)		002, 003, 004	Remediation and restoration of former wood treating property		3/29/21	
2.3	Have you attached sheets describing any additional water pollution control programs (or other environmental projects that may affect your discharges) that you now have underway or planned? (Optional Item)					
<input checked="" type="checkbox"/> Yes		<input type="checkbox"/> No				

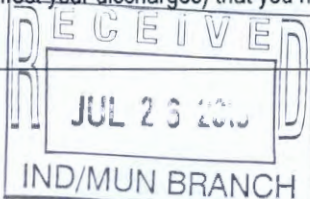

SECTION 3. SITE DRAINAGE MAP (40 CFR 122.26(c)(1)(i)(A))

Site Drainage Map	3.1	Have you attached a site drainage map containing all required information to this application? (See instructions for specific guidance.)
		<input checked="" type="checkbox"/> Yes <input type="checkbox"/> No

SECTION 4. POLLUTANT SOURCES (40 CFR 122.26(c)(1)(i)(B))

Pollutant Sources	4.1	Provide information on the facility's pollutant sources in the table below.				
		Outfall Number	Impervious Surface Area (within a mile radius of the facility)	Total Surface Area Drained (within a mile radius of the facility)		
		002	0	<i>specify units</i> Acres	14	<i>specify units</i> Acres
		003	0	<i>specify units</i> Acres	24	<i>specify units</i> Acres
		004	0	<i>specify units</i> Acres	33	<i>specify units</i> Acres
				<i>specify units</i>		<i>specify units</i>
				<i>specify units</i>		<i>specify units</i>
				<i>specify units</i>		<i>specify units</i>
				<i>specify units</i>		<i>specify units</i>
		4.2	Provide a narrative description of the facility's significant material in the space below. (See instructions for content requirements.)			
		See attached Supplemental Pages.				
	4.3	Provide the location and a description of existing structural and non-structural control measures to reduce pollutants in stormwater runoff. (See instructions for specific guidance.)				
		Stormwater Treatment				
		Outfall Number	Control Measures and Treatment	Codes from Exhibit 2F-1 (list)		
			See attached Supplemental Pages.			

EPA Identification Number
ALD082066192

NPDES Permit Number
AL0001121

Facility Name
Former Brown Wood Preserving

Form Approved 03/05/19
OMB No. 2040-0004

SECTION 5. NON STORMWATER DISCHARGES (40 CFR 122.26(c)(1)(i)(C))

Non-Stormwater Discharges

5.1 I certify under penalty of law that the outfall(s) covered by this application have been tested or evaluated for the presence of non-stormwater discharges. Moreover, I certify that the outfalls identified as having non-stormwater discharges are described in either an accompanying NPDES Form 2C, 2D, or 2E application.

Name (print or type first and last name)	Official title
Laura Kelmar, P.E.	Project Manager
Signature <i>Laura Kelmar as agent for JGRF</i>	Date signed 7-17-19

5.2 Provide the testing information requested in the table below.

Outfall Number	Description of Testing Method Used	Date(s) of Testing	Onsite Drainage Points Directly Observed During Test
	See attached Supplemental Pages.		

SECTION 6. SIGNIFICANT LEAKS OR SPILLS (40 CFR 122.26(c)(1)(i)(D))

Significant Leaks or Spills

6.1 Describe any significant leaks or spills of toxic or hazardous pollutants in the last three years.

None.

SECTION 7. DISCHARGE INFORMATION (40 CFR 122.26(c)(1)(i)(E))

Discharge Information

See the instructions to determine the pollutants and parameters you are required to monitor and, in turn, the tables you must complete. Not all applicants need to complete each table.

7.1 Is this a new source or new discharge?

Yes → See instructions regarding submission of estimated data. No → See instructions regarding submission of actual data.

Tables A, B, C, and D

7.2 Have you completed Table A for each outfall?

Yes No

Discharge Information Continued

7.3	Is the facility subject to an effluent limitation guideline (ELG) or effluent limitations in an NPDES permit for its process wastewater? <input checked="" type="checkbox"/> Yes <input type="checkbox"/> No → SKIP to Item 7.5.
7.4	Have you completed Table B by providing quantitative data for those pollutants that are (1) limited either directly or indirectly in an ELG and/or (2) subject to effluent limitations in an NPDES permit for the facility's process wastewater? <input checked="" type="checkbox"/> Yes <input type="checkbox"/> No
7.5	Do you know or have reason to believe any pollutants in Exhibit 2F-2 are present in the discharge? <input checked="" type="checkbox"/> Yes <input type="checkbox"/> No → SKIP to Item 7.7.
7.6	Have you listed all pollutants in Exhibit 2F-2 that you know or have reason to believe are present in the discharge and provided quantitative data or an explanation for those pollutants in Table C? <input checked="" type="checkbox"/> Yes <input type="checkbox"/> No
7.7	Do you qualify for a small business exemption under the criteria specified in the Instructions? <input type="checkbox"/> Yes → SKIP to Item 7.18. <input checked="" type="checkbox"/> No
7.8	Do you know or have reason to believe any pollutants in Exhibit 2F-3 are present in the discharge? <input checked="" type="checkbox"/> Yes <input type="checkbox"/> No → SKIP to Item 7.10.
7.9	Have you listed all pollutants in Exhibit 2F-3 that you know or have reason to believe are present in the discharge in Table C? <input checked="" type="checkbox"/> Yes <input type="checkbox"/> No
7.10	Do you expect any of the pollutants in Exhibit 2F-3 to be discharged in concentrations of 10 ppb or greater? <input type="checkbox"/> Yes <input checked="" type="checkbox"/> No → SKIP to Item 7.12.
7.11	Have you provided quantitative data in Table C for those pollutants in Exhibit 2F-3 that you expect to be discharged in concentrations of 10 ppb or greater? <input type="checkbox"/> Yes <input type="checkbox"/> No
7.12	Do you expect acrolein, acrylonitrile, 2,4-dinitrophenol, or 2-methyl-4,6-dinitrophenol to be discharged in concentrations of 100 ppb or greater? <input type="checkbox"/> Yes <input checked="" type="checkbox"/> No → SKIP to Item 7.14.
7.13	Have you provided quantitative data in Table C for the pollutants identified in Item 7.12 that you expect to be discharged in concentrations of 100 ppb or greater? <input type="checkbox"/> Yes <input type="checkbox"/> No
7.14	Have you provided quantitative data or an explanation in Table C for pollutants you expect to be present in the discharge at concentrations less than 10 ppb (or less than 100 ppb for the pollutants identified in Item 7.12)? <input checked="" type="checkbox"/> Yes <input type="checkbox"/> No
7.15	Do you know or have reason to believe any pollutants in Exhibit 2F-4 are present in the discharge? <input type="checkbox"/> Yes <input checked="" type="checkbox"/> No → SKIP to Item 7.17.
7.16	Have you listed pollutants in Exhibit 2F-4 that you know or believe to be present in the discharge and provided an explanation in Table C? <input type="checkbox"/> Yes <input type="checkbox"/> No
7.17	Have you provided information for the storm event(s) sampled in Table D? <input checked="" type="checkbox"/> Yes <input type="checkbox"/> No

EPA Identification Number
ALD082066192

NPDES Permit Number
AL0001121

Facility Name
Former Brown Wood Preserving

Form Approved 03/05/19
OMB No. 2040-0004

Discharge Information Continued

Used or Manufactured Toxics		
7.18	Is any pollutant listed on Exhibits 2F-2 through 2F-4 a substance or a component of a substance used or manufactured as an intermediate or final product or byproduct? <input type="checkbox"/> Yes <input checked="" type="checkbox"/> No → SKIP to Section 8.	
7.19	List the pollutants below, including TCDD if applicable.	
1.	4.	7.
2.	5.	8.
3.	6.	9.

SECTION 8. BIOLOGICAL TOXICITY TESTING DATA (40 CFR 122.21(g)(11))

Biological Toxicity Testing Data

8.1	Do you have any knowledge or reason to believe that any biological test for acute or chronic toxicity has been made on any of your discharges or on a receiving water in relation to your discharge within the last three years? <input type="checkbox"/> Yes <input checked="" type="checkbox"/> No → SKIP to Section 9.		
8.2	Identify the tests and their purposes below.		
	Test(s)	Purpose of Test(s)	Submitted to NPDES Permitting Authority?
			<input type="checkbox"/> Yes <input type="checkbox"/> No
			<input type="checkbox"/> Yes <input type="checkbox"/> No
			<input type="checkbox"/> Yes <input type="checkbox"/> No

SECTION 9. CONTRACT ANALYSIS INFORMATION (40 CFR 122.21(g)(12))

Contract Analysis Information

9.1	Were any of the analyses reported in Section 7 (on Tables A through C) performed by a contract laboratory or consulting firm? <input checked="" type="checkbox"/> Yes <input type="checkbox"/> No → SKIP to Section 10.		
9.2	Provide information for each contract laboratory or consulting firm below.		
		Laboratory Number 1	Laboratory Number 2
	Name of laboratory/firm	TestAmerica	
	Laboratory address	3355 McLemore Drive, Pensacola, FL 32514	
	Phone number	(850) 474-1001	
	Pollutant(s) analyzed	all analyses reported in Section 7 Tables A, B, and C	

SECTION 10. CHECKLIST AND CERTIFICATION STATEMENT (40 CFR 122.22(a) and (d))

Checklist and Certification Statement

10.1	In Column 1 below, mark the sections of Form 2F that you have completed and are submitting with your application. For each section, specify in Column 2 any attachments that you are enclosing to alert the permitting authority. Note that not all applicants are required to complete all sections or provide attachments.	
	Column 1	Column 2
	<input checked="" type="checkbox"/> Section 1	<input type="checkbox"/> w/ attachments (e.g., responses for additional outfalls)
	<input checked="" type="checkbox"/> Section 2	<input checked="" type="checkbox"/> w/ attachments
	<input checked="" type="checkbox"/> Section 3	<input checked="" type="checkbox"/> w/ site drainage map
	<input checked="" type="checkbox"/> Section 4	<input checked="" type="checkbox"/> w/ attachments
	<input checked="" type="checkbox"/> Section 5	<input checked="" type="checkbox"/> w/ attachments
	<input checked="" type="checkbox"/> Section 6	<input type="checkbox"/> w/ attachments
	<input checked="" type="checkbox"/> Section 7	<input checked="" type="checkbox"/> Table A <input type="checkbox"/> w/ small business exemption request <input checked="" type="checkbox"/> Table B <input type="checkbox"/> w/ analytical results as an attachment <input checked="" type="checkbox"/> Table C <input checked="" type="checkbox"/> Table D
	<input checked="" type="checkbox"/> Section 8	<input type="checkbox"/> w/attachments
	<input checked="" type="checkbox"/> Section 9	<input type="checkbox"/> w/attachments (e.g., responses for additional contact laboratories or firms)
<input checked="" type="checkbox"/> Section 10	<input type="checkbox"/>	
10.2	Certification Statement <i>I certify under penalty of law that this document and all attachments were prepared under my direction or supervision in accordance with a system designed to assure that qualified personnel properly gather and evaluate the information submitted. Based on my inquiry of the person or persons who manage the system or those persons directly responsible for gathering the information, the information submitted is, to the best of my knowledge and belief, true, accurate, and complete. I am aware that there are significant penalties for submitting false information, including the possibility of fine and imprisonment for knowing violations.</i>	
	Name (print or type first and last name)	Official title
	Ms. Mason Rummel	President
	Signature	Date signed

EPA Identification Number
ALD082066192

NPDES Permit Number
AL0001121

Facility Name
Former Brown Wood Preserving

Form Approved 03/05/19
OMB No. 2040-0004

SECTION 10. CHECKLIST AND CERTIFICATION STATEMENT (40 CFR 122.22(a) and (d))

Checklist and Certification Statement

10.1	In Column 1 below, mark the sections of Form 2F that you have completed and are submitting with your application. For each section, specify in Column 2 any attachments that you are enclosing to alert the permitting authority. Note that not all applicants are required to complete all sections or provide attachments.	
	Column 1	Column 2
	<input checked="" type="checkbox"/> Section 1	<input type="checkbox"/> w/ attachments (e.g., responses for additional outfalls)
	<input checked="" type="checkbox"/> Section 2	<input checked="" type="checkbox"/> w/ attachments
	<input checked="" type="checkbox"/> Section 3	<input checked="" type="checkbox"/> w/ site drainage map
	<input checked="" type="checkbox"/> Section 4	<input checked="" type="checkbox"/> w/ attachments
	<input checked="" type="checkbox"/> Section 5	<input checked="" type="checkbox"/> w/ attachments
	<input checked="" type="checkbox"/> Section 6	<input type="checkbox"/> w/ attachments
	<input checked="" type="checkbox"/> Section 7	<input checked="" type="checkbox"/> Table A <input type="checkbox"/> w/ small business exemption request <input checked="" type="checkbox"/> Table B <input type="checkbox"/> w/ analytical results as an attachment <input checked="" type="checkbox"/> Table C <input checked="" type="checkbox"/> Table D
	<input checked="" type="checkbox"/> Section 8	<input type="checkbox"/> w/attachments
	<input checked="" type="checkbox"/> Section 9	<input type="checkbox"/> w/attachments (e.g., responses for additional contact laboratories or firms)
<input checked="" type="checkbox"/> Section 10	<input type="checkbox"/>	

10.2	Certification Statement	
	<i>I certify under penalty of law that this document and all attachments were prepared under my direction or supervision in accordance with a system designed to assure that qualified personnel properly gather and evaluate the information submitted. Based on my inquiry of the person or persons who manage the system or those persons directly responsible for gathering the information, the information submitted is, to the best of my knowledge and belief, true, accurate, and complete. I am aware that there are significant penalties for submitting false information, including the possibility of fine and imprisonment for knowing violations.</i>	
	Name (print or type first and last name)	Official title
Ms. Mason Rummel	President	
Signature	Date signed	
	7-17-19	

EPA Identification Number ALD082066192	NPDES Permit Number AL0001121	Facility Name Former Brown Wood Preserving	Outfall Number DSN002
---	----------------------------------	---	--------------------------

TABLE A. CONVENTIONAL AND NON CONVENTIONAL PARAMETERS (40 CFR 122.26(c)(1)(i)(E)(3))¹

You must provide the results of at least one analysis for every pollutant in this table. Complete one table for each outfall. See instructions for additional details and requirements.

Pollutant or Parameter	Maximum Daily Discharge (specify units)		Average Daily Discharge (specify units)		Number of Storm Events Sampled	Source of Information (new source/new dischargers only; use codes in instructions)
	Grab Sample Taken During First 30 Minutes	Flow-Weighted Composite	Grab Sample Taken During First 30 Minutes	Flow-Weighted Composite		
1. Oil and grease	2.0 mg/L		0.41 mg/L		9	
2. Biochemical oxygen demand (BOD ₅)	5.7 mg/L	2.1 mg/L (1 event)	2.4 mg/L	NA	9	
3. Chemical oxygen demand (COD)	25 mg/L	25 mg/L	NA	NA	1	
4. Total suspended solids (TSS)	220 mg/L	<5.0 mg/L (1 event)	38 mg/L	NA	9	
5. Total phosphorus	0.14 mg/L	0.14 mg/L	NA	NA	1	
6. Total Kjeldahl nitrogen (TKN)	<0.50 mg/L	<0.50 mg/L	NA	NA	1	
7. Total nitrogen (as N)	<0.50 mg/L	<0.50 mg/L	NA	NA	1	
8. pH (minimum)	6.78		NA		9	
	pH (maximum)	8.08		NA	9	

¹ Sampling shall be conducted according to sufficiently sensitive test procedures (i.e., methods) approved under 40 CFR 136 for the analysis of pollutants or pollutant parameters or required under 40 CFR chapter I, subchapter N or O. See instructions and 40 CFR 122.21(e)(3).

This page intentionally left blank.

EPA Identification Number ALD082066192	NPDES Permit Number AL0001121	Facility Name Former Brown Wood Preserving	Outfall Number DSN002
---	----------------------------------	---	--------------------------

Form Approved 03/05/19
OMB No. 2040-0004

TABLE B. CERTAIN CONVENTIONAL AND NON CONVENTIONAL POLLUTANTS (40 CFR 122.26(c)(1)(i)(E)(4) and 40 CFR 122.21(g)(7)(vi)(A))¹

List each pollutant that is limited in an effluent limitation guideline (ELG) that the facility is subject to or any pollutant listed in the facility's NPDES permit for its process wastewater (if the facility is operating under an existing NPDES permit). Complete one table for each outfall. See the instructions for additional details and requirements.

Pollutant and CAS Number (if available)	Maximum Daily Discharge (specify units)		Average Daily Discharge (specify units)		Number of Storm Events Sampled	Source of Information (new source/new dischargers only; use codes in instructions)
	Grab Sample Taken During First 30 Minutes	Flow-Weighted Composite	Grab Sample Taken During First 30 Minutes	Flow-Weighted Composite		
Acenaphthene	Non-detect (ND)	NA	ND	NA	9	
Acenaphthylene	ND	NA	ND	NA	9	
Benzo(k)fluoranthene	ND	NA	ND	NA	9	
Benzo(a)pyrene	ND	NA	ND	NA	9	
Chrysene	ND	NA	ND	NA	9	
Fluorene	ND	NA	ND	NA	9	
Phenanthrene	ND	NA	ND	NA	9	
Pentachlorophenol	0.0031 mg/L	NA	0.00064 mg/L	NA	9	
2,4-Dimethylphenol	ND	NA	ND	NA	9	
Phenol	ND	NA	ND	NA	9	
2,4,6-Trichlorophenol	ND	NA	ND	NA	9	
Arsenic	0.0042 mg/L	NA	0.00047 mg/L	NA	9	
Chromium	0.0072 mg/L	NA	0.0010 mg/L	NA	9	
Copper	0.004 mg/L	NA	0.0014 mg/L	NA	9	
Iron	8.4 mg/L	NA	2.0 mg/L	NA	9	

¹ Sampling shall be conducted according to sufficiently sensitive test procedures (i.e., methods) approved under 40 CFR 136 for the analysis of pollutants or pollutant parameters or required under 40 CFR chapter I, subchapter N or O. See instructions and 40 CFR 122.21(e)(3).

This page intentionally left blank.

Year	1990	1991	1992	1993	1994
1990	1990	1991	1992	1993	1994
1991	1991	1992	1993	1994	1995
1992	1992	1993	1994	1995	1996
1993	1993	1994	1995	1996	1997
1994	1994	1995	1996	1997	1998
1995	1995	1996	1997	1998	1999
1996	1996	1997	1998	1999	2000
1997	1997	1998	1999	2000	2001
1998	1998	1999	2000	2001	2002
1999	1999	2000	2001	2002	2003
2000	2000	2001	2002	2003	2004
2001	2001	2002	2003	2004	2005
2002	2002	2003	2004	2005	2006
2003	2003	2004	2005	2006	2007
2004	2004	2005	2006	2007	2008
2005	2005	2006	2007	2008	2009
2006	2006	2007	2008	2009	2010
2007	2007	2008	2009	2010	2011
2008	2008	2009	2010	2011	2012
2009	2009	2010	2011	2012	2013
2010	2010	2011	2012	2013	2014
2011	2011	2012	2013	2014	2015
2012	2012	2013	2014	2015	2016
2013	2013	2014	2015	2016	2017
2014	2014	2015	2016	2017	2018
2015	2015	2016	2017	2018	2019
2016	2016	2017	2018	2019	2020
2017	2017	2018	2019	2020	2021
2018	2018	2019	2020	2021	2022
2019	2019	2020	2021	2022	2023
2020	2020	2021	2022	2023	2024
2021	2021	2022	2023	2024	2025
2022	2022	2023	2024	2025	2026
2023	2023	2024	2025	2026	2027
2024	2024	2025	2026	2027	2028
2025	2025	2026	2027	2028	2029
2026	2026	2027	2028	2029	2030
2027	2027	2028	2029	2030	2031
2028	2028	2029	2030	2031	2032
2029	2029	2030	2031	2032	2033
2030	2030	2031	2032	2033	2034
2031	2031	2032	2033	2034	2035
2032	2032	2033	2034	2035	2036
2033	2033	2034	2035	2036	2037
2034	2034	2035	2036	2037	2038
2035	2035	2036	2037	2038	2039
2036	2036	2037	2038	2039	2040
2037	2037	2038	2039	2040	2041
2038	2038	2039	2040	2041	2042
2039	2039	2040	2041	2042	2043
2040	2040	2041	2042	2043	2044
2041	2041	2042	2043	2044	2045
2042	2042	2043	2044	2045	2046
2043	2043	2044	2045	2046	2047
2044	2044	2045	2046	2047	2048
2045	2045	2046	2047	2048	2049
2046	2046	2047	2048	2049	2050
2047	2047	2048	2049	2050	2051
2048	2048	2049	2050	2051	2052
2049	2049	2050	2051	2052	2053
2050	2050	2051	2052	2053	2054
2051	2051	2052	2053	2054	2055
2052	2052	2053	2054	2055	2056
2053	2053	2054	2055	2056	2057
2054	2054	2055	2056	2057	2058
2055	2055	2056	2057	2058	2059
2056	2056	2057	2058	2059	2060
2057	2057	2058	2059	2060	2061
2058	2058	2059	2060	2061	2062
2059	2059	2060	2061	2062	2063
2060	2060	2061	2062	2063	2064
2061	2061	2062	2063	2064	2065
2062	2062	2063	2064	2065	2066
2063	2063	2064	2065	2066	2067
2064	2064	2065	2066	2067	2068
2065	2065	2066	2067	2068	2069
2066	2066	2067	2068	2069	2070
2067	2067	2068	2069	2070	2071
2068	2068	2069	2070	2071	2072
2069	2069	2070	2071	2072	2073
2070	2070	2071	2072	2073	2074
2071	2071	2072	2073	2074	2075
2072	2072	2073	2074	2075	2076
2073	2073	2074	2075	2076	2077
2074	2074	2075	2076	2077	2078
2075	2075	2076	2077	2078	2079
2076	2076	2077	2078	2079	2080
2077	2077	2078	2079	2080	2081
2078	2078	2079	2080	2081	2082
2079	2079	2080	2081	2082	2083
2080	2080	2081	2082	2083	2084
2081	2081	2082	2083	2084	2085
2082	2082	2083	2084	2085	2086
2083	2083	2084	2085	2086	2087
2084	2084	2085	2086	2087	2088
2085	2085	2086	2087	2088	2089
2086	2086	2087	2088	2089	2090
2087	2087	2088	2089	2090	2091
2088	2088	2089	2090	2091	2092
2089	2089	2090	2091	2092	2093
2090	2090	2091	2092	2093	2094
2091	2091	2092	2093	2094	2095
2092	2092	2093	2094	2095	2096
2093	2093	2094	2095	2096	2097
2094	2094	2095	2096	2097	2098
2095	2095	2096	2097	2098	2099
2096	2096	2097	2098	2099	2100

EPA Identification Number ALD082066192	NPDES Permit Number AL0001121	Facility name Former Brown Wood Preserving	Outfall Number DSN002
---	----------------------------------	---	--------------------------

Form Approved 03/05/19
OMB No. 2040-0004

TABLE D. STORM EVENT INFORMATION (40 CFR 122.26(c)(1)(i)(E)(6))

Provide data for the storm event(s) that resulted in the maximum daily discharges for the flow-weighted composite sample.

Date of Storm Event	Duration of Storm Event (in hours)	Total Rainfall During Storm Event (in inches)	Number of Hours Between Beginning of Storm Measured and End of Previous Measurable Rain Event	Maximum Flow Rate During Rain Event (in gpm or specify units)	Total Flow from Rain Event (in gallons or specify units)
06/05/2019	39	1.96	>72	7.91 gal/minute	18,512 gallons

Provide a description of the method of flow measurement or estimate.

aerial calculations

EPA Identification Number ALD082066192	NPDES Permit Number AL0001121	Facility Name Former Brown Wood Preserving	Outfall Number DSN003
---	----------------------------------	---	--------------------------

Form Approved 03/05/19
OMB No. 2040-0004

TABLE A. CONVENTIONAL AND NON CONVENTIONAL PARAMETERS (40 CFR 122.26(c)(1)(i)(E)(3))¹

You must provide the results of at least one analysis for every pollutant in this table. Complete one table for each outfall. See instructions for additional details and requirements.

Pollutant or Parameter	Maximum Daily Discharge (specify units)		Average Daily Discharge (specify units)		Number of Storm Events Sampled	Source of Information (new source/new dischargers only; use codes in instructions)
	Grab Sample Taken During First 30 Minutes	Flow-Weighted Composite	Grab Sample Taken During First 30 Minutes	Flow-Weighted Composite		
1. Oil and grease	3.3 mg/L		0.97 mg/L		9	
2. Biochemical oxygen demand (BOD ₅)	4.2 mg/L	<2.0 mg/L (1 event)	1.6 mg/L	NA	9	
3. Chemical oxygen demand (COD)	32 mg/L	34 mg/L	NA	NA	1	
4. Total suspended solids (TSS)	270 mg/L	61 mg/L (1 event)	34 mg/L	NA	9	
5. Total phosphorus	0.14 mg/L	<0.10 mg/L	NA	NA	1	
6. Total Kjeldahl nitrogen (TKN)	<0.50 mg/L	<0.50 mg/L	NA	NA	1	
7. Total nitrogen (as N)	<0.50 mg/L	<0.50 mg/L	NA	NA	1	
8. pH (minimum)	6.38		NA		9	
	pH (maximum)	7.69	NA		9	

¹ Sampling shall be conducted according to sufficiently sensitive test procedures (i.e., methods) approved under 40 CFR 136 for the analysis of pollutants or pollutant parameters or required under 40 CFR chapter I, subchapter N or O. See instructions and 40 CFR 122.21(e)(3).

This page intentionally left blank.

EPA Identification Number ALD082066192	NPDES Permit Number AL0001121	Facility Name Former Brown Wood Preserving	Outfall Number DSN003
---	----------------------------------	---	--------------------------

Form Approved 03/05/19
OMB No. 2040-0004

TABLE B. CERTAIN CONVENTIONAL AND NON CONVENTIONAL POLLUTANTS (40 CFR 122.26(c)(1)(i)(E)(4) and 40 CFR 122.21(g)(7)(vi)(A))¹

List each pollutant that is limited in an effluent limitation guideline (ELG) that the facility is subject to or any pollutant listed in the facility's NPDES permit for its process wastewater (if the facility is operating under an existing NPDES permit). Complete one table for each outfall. See the instructions for additional details and requirements.

Pollutant and CAS Number (if available)	Maximum Daily Discharge (specify units)		Average Daily Discharge (specify units)		Number of Storm Events Sampled	Source of Information (new source/new dischargers only; use codes in instructions)
	Grab Sample Taken During First 30 Minutes	Flow-Weighted Composite	Grab Sample Taken During First 30 Minutes	Flow-Weighted Composite		
Acenaphthene	0.0021 mg/L	NA	0.00023 mg/L	NA	9	
Acenaphthylene	ND	NA	ND	NA	9	
Benzo(k)fluoranthene	ND	NA	ND	NA	9	
Benzo(a)pyrene	ND	NA	ND	NA	9	
Chrysene	ND	NA	ND	NA	9	
Fluorene	0.00098 mg/L	NA	0.00011 mg/L	NA	9	
Phenanthrene	ND	NA	ND	NA	9	
Pentachlorophenol	0.00098 mg/L	NA	0.00022 mg/L	NA	9	
2,4-Dimethylphenol	ND	NA	ND	NA	9	
Phenol	ND	NA	ND	NA	9	
2,4,6-Trichlorophenol	ND	NA	ND	NA	9	
Arsenic	ND	NA	ND	NA	9	
Chromium	0.0092 mg/L	NA	0.0013 mg/L	NA	9	
Copper	0.0038 mg/L	NA	0.00091 mg/L	NA	9	
Iron	8.2 mg/L	NA	2.6 mg/L	NA	9	

¹ Sampling shall be conducted according to sufficiently sensitive test procedures (i.e., methods) approved under 40 CFR 136 for the analysis of pollutants or pollutant parameters or required under 40 CFR chapter I, subchapter N or O. See instructions and 40 CFR 122.21(e)(3).

EPA Identification Number ALD082066192	NPDES Permit Number AL0001121	Facility name Former Brown Wood Preserving	Outfall Number DSN003
---	----------------------------------	---	--------------------------

Form Approved 03/05/19
OMB No. 2040-0004

TABLE D. STORM EVENT INFORMATION (40 CFR 122.26(c)(1)(i)(E)(6))

Provide data for the storm event(s) that resulted in the maximum daily discharges for the flow-weighted composite sample.

Date of Storm Event	Duration of Storm Event (in hours)	Total Rainfall During Storm Event (in inches)	Number of Hours Between Beginning of Storm Measured and End of Previous Measurable Rain Event	Maximum Flow Rate During Rain Event (in gpm or specify units)	Total Flow from Rain Event (in gallons or specify units)
06/05/2019	39	1.96	>72	277.0 gal/minute	647,925 gallons

Provide a description of the method of flow measurement or estimate.

aerial calculations

EPA Identification Number ALD082066192	NPDES Permit Number AL0001121	Facility Name Former Brown Wood Preserving	Outfall Number DSN004
---	----------------------------------	---	--------------------------

Form Approved 03/05/19
OMB No. 2040-0004

TABLE A. CONVENTIONAL AND NON CONVENTIONAL PARAMETERS (40 CFR 122.26(c)(1)(i)(E)(3))¹

You must provide the results of at least one analysis for every pollutant in this table. Complete one table for each outfall. See instructions for additional details and requirements.

Pollutant or Parameter	Maximum Daily Discharge (specify units)		Average Daily Discharge (specify units)		Number of Storm Events Sampled	Source of Information (new source/new dischargers only; use codes in instructions)
	Grab Sample Taken During First 30 Minutes	Flow-Weighted Composite	Grab Sample Taken During First 30 Minutes	Flow-Weighted Composite		
1. Oil and grease	3.1 mg/L		1.4 mg/L		9	
2. Biochemical oxygen demand (BOD ₅)	5.8 mg/L	2.4 mg/L (1 event)	2.0 mg/L	NA	9	
3. Chemical oxygen demand (COD)	27 mg/L	26 mg/L	NA	NA	1	
4. Total suspended solids (TSS)	280 mg/L	35 mg/L (1 event)	41 mg/L	NA	9	
5. Total phosphorus	0.12 mg/L	<0.10 mg/L	NA	NA	1	
6. Total Kjeldahl nitrogen (TKN)	0.66 mg/L	0.66 mg/L	NA	NA	1	
7. Total nitrogen (as N)	0.66 mg/L	0.66 mg/L	NA	NA	1	
8. pH (minimum)	6.80		NA		9	
	pH (maximum)	7.84	NA		9	

¹ Sampling shall be conducted according to sufficiently sensitive test procedures (i.e., methods) approved under 40 CFR 136 for the analysis of pollutants or pollutant parameters or required under 40 CFR chapter I, subchapter N or O. See instructions and 40 CFR 122.21(e)(3).

This page intentionally left blank.

EPA Identification Number ALD082066192	NPDES Permit Number AL0001121	Facility Name Former Brown Wood Preserving	Outfall Number DSN004
---	----------------------------------	---	--------------------------

Form Approved 03/05/19
OMB No. 2040-0004

TABLE B. CERTAIN CONVENTIONAL AND NON CONVENTIONAL POLLUTANTS (40 CFR 122.26(c)(1)(i)(E)(4) and 40 CFR 122.21(g)(7)(vi)(A))¹

List each pollutant that is limited in an effluent limitation guideline (ELG) that the facility is subject to or any pollutant listed in the facility's NPDES permit for its process wastewater (if the facility is operating under an existing NPDES permit). Complete one table for each outfall. See the instructions for additional details and requirements.

Pollutant and CAS Number (if available)	Maximum Daily Discharge (specify units)		Average Daily Discharge (specify units)		Number of Storm Events Sampled	Source of Information (new source/new dischargers only; use codes in instructions)
	Grab Sample Taken During First 30 Minutes	Flow-Weighted Composite	Grab Sample Taken During First 30 Minutes	Flow-Weighted Composite		
Acenaphthene	ND	NA	ND	NA	9	
Acenaphthylene	ND	NA	ND	NA	9	
Benzo(k)fluoranthene	ND	NA	ND	NA	9	
Benzo(a)pyrene	ND	NA	ND	NA	9	
Chrysene	ND	NA	ND	NA	9	
Fluorene	ND	NA	ND	NA	9	
Phenanthrene	ND	NA	ND	NA	9	
Pentachlorophenol	0.0013 mg/L	NA	0.00039 mg/L	NA	9	
2,4-Dimethylphenol	ND	NA	ND	NA	9	
Phenol	ND	NA	ND	NA	9	
2,4,6-Trichlorophenol	ND	NA	ND	NA	9	
Arsenic	0.0054 mg/L	NA	0.00060 mg/L	NA	9	
Chromium	0.0082 mg/L	NA	0.00091 mg/L	NA	9	
Copper	0.0067 mg/L	NA	0.0031 mg/L	NA	9	
Iron	9.4 mg/L	NA	2.4 mg/L	NA	9	

¹ Sampling shall be conducted according to sufficiently sensitive test procedures (i.e., methods) approved under 40 CFR 136 for the analysis of pollutants or pollutant parameters or required under 40 CFR chapter I, subchapter N or O. See instructions and 40 CFR 122.21(e)(3).

EPA Identification Number ALD082066192	NPDES Permit Number AL0001121	Facility name Former Brown Wood Preserving	Outfall Number DSN004
---	----------------------------------	---	--------------------------

Form Approved 03/05/19
OMB No. 2040-0004

TABLE D. STORM EVENT INFORMATION (40 CFR 122.26(c)(1)(i)(E)(6))

Provide data for the storm event(s) that resulted in the maximum daily discharges for the flow-weighted composite sample.

Date of Storm Event	Duration of Storm Event (in hours)	Total Rainfall During Storm Event (in inches)	Number of Hours Between Beginning of Storm Measured and End of Previous Measurable Rain Event	Maximum Flow Rate During Rain Event (in gpm or specify units)	Total Flow from Rain Event (in gallons or specify units)
06/05/2019	39	1.96	>72	126.63 gal/minute	296,194 gallons

Provide a description of the method of flow measurement or estimate.

aerial calculations

Supplemental Pages – NPDES Permit No. AL0001121 Renewal – June 2019

ADEM Form 187

ADEM Form 187, Section B.1 (SIC Codes):

The site was formerly a wood preserving plant (SIC 2491) but the plant was closed and demolished in 2008-2009. Currently the site is undergoing remediation under ADEM's oversight and industrial activities are not being conducted.

ADEM Form 187, Section B.3 (Description of Facility Operations) and EPA Form 2F, Item II:

This is a remediation site for historical releases from a wood preservative treating facility. The facility was formerly owned by Brown Wood Preserving Company Inc. (Brown Wood) (EPA ID No. ALD082066192). Brown Wood entered into a Consent Decree (No. 2:08-cv-1720-RDP) with the James Graham Brown Foundation, Inc. (JGBF), and USEPA on 10/31/08, and authority over the site was transferred to the Alabama Department of Environmental Management (ADEM). As part of the Consent Decree, Brown Wood terminated wood treating operations at the facility in Fall 2008, removed various pieces of equipment from the property, and sold the property to JGBF. The sale was completed on 3/23/2009.

Under the Consent Decree, JGBF demolished the plant structures in Summer 2009 and began investigation/remediation activities at the former wood treating plant property under the ADEM-approved *Phase I Remediation and Source Removal Plan* (AECOM, January 2011, as amended by Technical Memorandums provided to ADEM on August 31, 2011 and January 16, 2012). The Phase I remediation activities entail the excavation and biological treatment of creosote-impacted soils within an onsite Land Treatment Unit (LTU). The Phase 1 remediation activities include:

- Demolition of remaining concrete slabs.
- Site preparation and installation of temporary erosion and sediment control measures.
- Construction of a temporary onsite LTU for biological treatment of impacted soil.
- Excavation of approximately 24,000 cubic yards of soil impacted with wood preservative chemicals.
- Operation of the LTU to promote biodegradation of the wood treating chemicals.
- Backfilling of the excavated areas with on-site soil excavated during construction of the LTU, post-treatment soil from the LTU, and clean on-site borrow.
- Restoration of disturbed areas in the wetlands and uplands.
- Closure of the LTU in place, once treatment of the excavated soil is complete.
- Final grading and site restoration.

The Phase I remediation activities are currently in their eighth year and are anticipated to continue for another 1 to 2 years, pending the acceptance of a site-wide ecological risk assessment addendum that was submitted to ADEM on March 29, 2019. Upon completion, the site will be re-graded and the vegetation restored. No industrial activities will occur at the site after completion of the remediation activities.

JGBF also owns the adjacent property known as the Brown Wood Preserving Swamp Area, which discharges stormwater and treated groundwater under NPDES Permit No. AL0062308. JGBF intends to keep the two NPDES Permits separate.

ADEM Form 187, Section C.5 (Process Changes):

As discussed above, JGBF is conducting remediation activities at the site under the ADEM- approved *Phase I Remediation and Source Removal Plan*. Upon completion of the remediation activities, the site will be re-graded and the vegetation restored. No industrial activities will occur at the site after completion of the remediation activities.

The final site grading plans were devised to convert most of the stormwater discharge from the former process areas of the plant to be by overland flow, with the goal of eliminating some of the outfalls (DSN002 and DSN006). Some of the outfalls (like DSN003 and DSN004) are fed by perpetual streams and will not be removed by the final site restoration.

Industrial activities ceased at the facility in 2008 and will not resume on this property. After the final site restoration activities are complete, materials impacted by industrial activities will no longer be exposed to stormwater runoff. Therefore, JGBF may seek to terminate coverage of the Individual Stormwater NPDES Permit.

ADEM Form 187, Section E (Waste Storage and Disposal Information):

The site is no longer an active industrial facility but is undergoing remediation activities.

During the remediation activities, impacted materials, including debris and soil, are being generated at the site. No impacted materials are stored on the ground surface. Impacted materials are either stored within the excavation area or placed immediately in the lined and bermed LTU.

In addition, the remediation contractor has:

- Established soil stockpile areas for short periods to allow storage of the material while excavation proceeds. These are surrounded with a sediment barrier and covered with plastic sheeting or seeded.
- Established a decontamination area for equipment and vehicles for physical decontamination, including dry brushing and spraying with a heated water pressure washer. All decontamination activities are performed in an engineered decontamination area with overspray barriers on each side. Water generated from decontamination activities is collected and sent to the existing groundwater treatment system.
- Provided dumpsters/roll-offs for other waste that is sent offsite for disposal at an appropriate facility.
- Provided double walled temporary diesel storage tanks for equipment operation.

Any stormwater that contacts the excavated soil being treated in the LTU is collected in a separate drainage system that discharges under NPDES Permit No. AL0062308.

EPA Form 1

EPA Form 1, Section 6.1 (Existing Environmental Permits)

Others:

- AL0062308 – NPDES Permit for wastewater treatment plant and Area 1
- ALR109327 – General NPDES Construction Stormwater Permit for remediation activities

EPA Form 1, Section 8.1 (Nature of Business)

This is a remediation site for historical releases from a wood preservative treating facility. The facility was formerly owned by Brown Wood Preserving Company Inc. (Brown Wood) (EPA ID No. ALD082066192). Brown Wood entered into a Consent Decree (No. 2:08-cv-1720-RDP) with the James Graham Brown Foundation Inc. (JGBF), and USEPA on 10/31/08, and authority over the site was transferred to the Alabama Department of Environmental Management (ADEM). As part of the Consent Decree, Brown Wood terminated wood treating operations at the facility in Fall 2008, removed various pieces of equipment from the property, and sold the property to JGBF. The sale was completed on 3/23/09.

Under the Consent Decree, JGBF demolished the former plant structures in Summer 2009 and began investigation/remediation activities at the former wood treating plant property under the ADEM-approved Phase I Remediation and Source Removal Plan (AECOM, January 2011, as amended by Technical Memoranda provided to ADEM on August 31, 2011 and January 16, 2012). The Phase I remediation activities are currently in their eighth year and are anticipated to continue for another 1 to 2 years. Upon completion, the site will be re-graded and the vegetation restored. No industrial activities will occur at the site after completion of the remediation activities.

JGBF also owns the adjacent property known as the Brown Wood Preserving Swamp Area, which discharges stormwater and treated groundwater under NPDES Permit No. AL0062308. JGBF intends to keep the two NPDES Permits separate.

EPA Form 2F

EPA Form 2F, Section 2 Improvements:

See "ADEM Form 187, Section B.3 (Description of Facility Operations)" above.

EPA Form 2F, Section 4.2 (Narrative description of significant materials):

The site is no longer an active industrial facility but has been undergoing remediation activities for the past 7 years. See the description above under "ADEM Form 187, Section E" for the significant materials currently managed at the site.

At ADEM's direction, JGBF obtained coverage under the construction stormwater general permit for the Phase I remediation activities (NPDES Permit No. ALR109327) and is operating under a Construction Best Management Practices Plan (CBMPP) developed in accordance with the *Alabama Handbook for Erosion Control, Sediment Control and Stormwater Management on Construction Sites and Urban Areas June 2003 (Revised 03/09)*. The BMPs employed at the site during remediation activities are discussed in the next section.

Fertilizers and pesticides are not used at the site.

EPA Form 2F, Section 4.3 (Structural and Non-Structural Control Measures):

Outfall No.	Treatment	List Codes from Table 2F-1
DSN002	Diversion ditch, sedimentation basin	1-U
DSN003	Diversion ditch	NA
DSN004	Diversion ditch	NA

The erosion and sediment controls BMPs being employed during the remediation activities include:

- Minimizing the disturbed area by preserving vegetation and phasing construction activities;
- Construction/utilizing diversions, grassed swales, riprap lined swales
- Temporary and permanent seeding with mulching;
- Use of erosion control blankets;
- Construct and maintain sediment barriers such as straw wattles and silt fences;
- Construction of a temporary lined sediment basin;
- Use of straw bale sediment traps; and
- Use of construction exit pads.

Any stormwater that contacts the excavated soil being treated in the LTU is collected in a separate drainage system that discharges under NPDES Permit No. AL0062308.

Excavation and restoration activities in the area of former Outfall DSN006 have resulted in there no longer being a point source discharge from this area. Instead stormwater now migrates by overland flow. As shown on Table 1, stormwater discharge has not been observed at this outfall in the past 5

years. Therefore, JGBF is requesting that Outfall DSN006 be removed from the stormwater NPDES permit for this site (AL0001121).

EPA Form 2F, Section 5.2 (Non Stormwater Discharges):

Brown Wood Preserving Company, Inc. (Brown Wood) (the property owner until 3/23/09) shut the plant down in Fall 2008. The new property owner as of 3/23/09 (the James Graham Brown Foundation, Inc.) demolished the former plant structures in Summer 2009. Therefore, there is currently no possibility of non-stormwater discharges to these outfalls.

June 27, 2019

via Certified Mail # 7019 0160 0000 3928 5148

ADEM - Water Division
Industrial Section
PO Box 301463
Montgomery, AL 36130-1463

NPDES Stormwater Permit Renewal
Former Brown Wood Preserving Co., Inc. Plant
NPDES Permit No. AL0001121
16591 Brownville Rd, Northport, AL

Dear Sir or Madam,

Please find attached one original and one copy of the completed National Pollutant Discharge Elimination System (NPDES) Stormwater Permit Renewal application for the former Brown Wood Preserving Co., Inc. Plant located in Northport, AL (NPDES Permit No. AL0001121). This application was prepared by AECOM on behalf of the James Graham Brown Foundation, Inc. (JGBF). The current permit expires on December 31, 2019 and the renewal application is due by July 4, 2019. This application is to renew this permit.

This permit was originally issued to Brown Wood Preserving Co., Inc. (Brown Wood), the former owner of this property. Brown Wood entered into a Consent Decree (No. 2:08-cv-1720-RDP) with JGBF and the US Environmental Protection Agency (USEPA) on October 31, 2008, and authority over the site was transferred from USEPA to the Alabama Department of Environmental Management (ADEM). As part of the Consent Decree, Brown Wood terminated wood treating operations at the facility in the Fall of 2008, removed various pieces of equipment from the property, and sold the property to JGBF. The sale was completed on March 23, 2009. Under the Consent Decree, JGBF demolished the plant structures in Summer 2009 and began investigation/remediation activities at the former wood treating plant property under the ADEM-approved Phase I Remediation and Source Removal Plan (AECOM, January 2011, as amended by Technical Memorandums provided to ADEM on August 31, 2011 and January 16, 2012). The Phase I remediation activities entail the excavation and biological treatment of creosote-impacted soil within an onsite Land Treatment Unit (LTU). The Phase I remediation activities are currently in their eighth year and are anticipated to continue for another 1 to 2 years, pending the acceptance of a site-wide ecological risk assessment addendum that was submitted to ADEM on March 29, 2019. Upon completion, the site will be re-graded and the vegetation restored. No industrial activities will occur at the site after completion of the remediation activities.

JGBF also owns the adjacent property, known as the Brown Wood Preserving Swamp Area, which discharges stormwater and treated groundwater under NPDES Permit No. AL0062308. JGBF intends to keep their two NPDES Permits separate through the remediation activities. Under NPDES Permit No. AL0062308, ADEM is permitting discharge of stormwater collected in the LTU under Permit No. AL0062308.

This application package includes the following:

- Attachment A – NPDES Permit Application Supplementary Information form (ADEM Form 187)
- Attachment B – EPA Form 1
- Attachment C – EPA Form 2F
- Attachment D – Supplemental Pages
- Attachment E - Figures (USGS Map and Site Drainage Map)

aecom.com

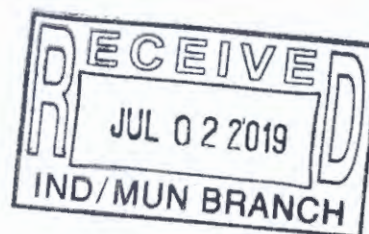

Excavation and restoration activities in the area of former Outfall DSN006 have resulted in there no longer being a point source discharge from this area. Instead stormwater now migrates by overland flow. As shown on Table 1, stormwater discharge has not been observed at this outfall in the past 5 years. Therefore, JGBF is requesting that Outfall DSN006 be removed from the stormwater NPDES permit for this site (AL0001121).

A check for the filing fee of \$5,615.00 was received by ADEM the week of June 10, 2019 (AECOM Check #14506299, Inv. # CK0606195615).

If you have any questions or require additional information, please contact either of the undersigned at (978) 905-2100.

Yours sincerely,



Laura A. Kelmar
Project Manager
AECOM
E: laura.kelmar@aecom.com



Jennifer Atkins
Compliance Specialist
AECOM
E: jennifer.atkins@aecom.com

enclosures: Enclosures

cc: M. Rummel, JGBF

ALABAMA DEPARTMENT OF ENVIRONMENTAL MANAGEMENT (ADEM)
NPDES INDIVIDUAL PERMIT APPLICATION
SUPPLEMENTARY INFORMATION FOR INDUSTRIAL FACILITIES

Instructions: This form should be used to submit the required supplementary information for an application for an NPDES individual permit for industrial facilities. The completed application should be submitted to ADEM in duplicate. If insufficient space is available to address any item, please continue on an attached sheet of paper. Please mark "N/A" in the appropriate box when an item is not applicable to the applicant. Please type or print legibly in blue or black ink. Mail the completed application to:

ADEM-Water Division
Industrial Section
P O Box 301463
Montgomery, AL 36130-1463

PURPOSE OF THIS APPLICATION

- Initial Permit Application for New Facility* Initial Permit Application for Existing Facility*
 Modification of Existing Permit Reissuance of Existing Permit
 Revocation & Reissuance of Existing Permit * An application for participation in the ADEM's Electronic Environmental (E2) Reporting must be submitted to allow permittee to electronically submit reports as required.

SECTION A – GENERAL INFORMATION

1. Facility Name: Former Brown Wood Preserving Co., Inc. Plant Area
a. Operator Name: James Graham Brown Foundation, Inc.
b. Is the operator identified in A.1.a, the owner of the facility? Yes No
If no, provide name and address of the operator and submit information indicating the operator's scope of responsibility for the facility.

2. NPDES Permit Number: AL 0 0 0 1 1 2 1 (not applicable if initial permit application)
3. SID Permit Number (if applicable): IU _____ - _____ - _____
4. NPDES General Permit Number (if applicable): ALG _____
5. Facility Physical Location: (Attach a map with location marked; street, route no. or other specific identifier)
Street: 16591 Brownville Road
City: Northport County: Tuscaloosa State: AL Zip: 35475
Facility Location (Front Gate): Latitude: 33d 23m 44s Longitude: -87d 45m 13s
6. Facility Mailing Address: AECOM Environment, 250 Apollo Drive
City: Chelmsford County: United States State: MA Zip: 01824
7. Responsible Official (as described on the last page of this application):
Name and Title: Ms. Mason Rummel, President
Address: 4350 Brownsboro Road, Suite 200
City: Louisville State: KY Zip: 40207
Phone Number: 502-896-2440 Email Address: mason@jgbf.org
8. Designated Facility Contact:
Name and Title: Laura Kelmar, P.E., AECOM Project Manager
Phone Number: 978-905-2266 Email Address: laura.kelmar@aecom.com

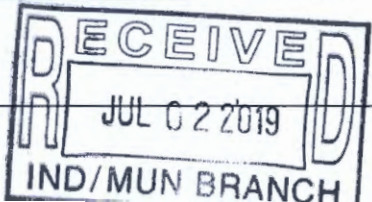

9. Designated Discharge Monitoring Report (DMR) Contact:

Name and Title: Laura Kelmar, P.E., AECOM Project Manager
Phone Number: 978-905-2266 Email Address: laura.kelmar@aecom.com

10. Type of Business Entity:

- Corporation General Partnership Limited Partnership Limited Liability Company Sole Proprietorship
 Other (Please Specify) Charitable Foundation

11. Complete this section if the Applicant's business entity is a Corporation

a) Location of Incorporation:

Address: _____
City: _____ County: _____ State: _____ Zip: _____

b) Parent Corporation of Applicant:

Name: _____
Address: _____
City: _____ State: _____ Zip: _____

c) Subsidiary Corporation(s) of Applicant:

Name: _____
Address: _____
City: _____ State: _____ Zip: _____

d) Corporate Officers:

Name: _____
Address: _____
City: _____ State: _____ Zip: _____

Name: _____
Address: _____
City: _____ State: _____ Zip: _____

e) Agent designated by the corporation for purposes of service:

Name: _____
Address: _____
City: _____ State: _____ Zip: _____

12. If the Applicant's business entity is a Partnership, please list the general partners.

Name: _____	Name: _____
Address: _____	Address: _____
City: _____ State: _____ Zip: _____	City: _____ State: _____ Zip: _____

13. If the Applicant's business entity is a Proprietorship, please enter the proprietor's information.

Name: _____
 Address: _____
 City: _____ State: _____ Zip: _____

14. Permit numbers for Applicant's previously issued NPDES Permits and identification of any other State of Alabama Environmental Permits presently held by the Applicant, its parent corporation, or subsidiary corporations within the State of Alabama:

<u>Permit Name</u>	<u>Permit Number</u>	<u>Held By</u>
NPDES (Discharges to Surface Water)	AL0001121	James Graham Brown Foundation, Inc.
NPDES (Discharges to Surface Water)	AL0062308	James Graham Brown Foundation, Inc.
NPDES (General Permit for Construction SW)	ALR109327	James Graham Brown Foundation, Inc.
_____	_____	_____
_____	_____	_____

15. Identify all Administrative Complaints, Notices of Violation, Directives, Administrative Orders, or Litigation concerning water pollution, if any, against the Applicant, its parent corporation or subsidiary corporations within the State of Alabama within the past five years (attach additional sheets if necessary):

<u>Facility Name</u>	<u>Permit Number</u>	<u>Type of Action</u>	<u>Date of Action</u>
Former Brown Wood Preserving Co., Inc. Plant Area	AL0001121	NOV	08/06/2015
_____	_____	_____	_____
_____	_____	_____	_____
_____	_____	_____	_____
_____	_____	_____	_____

SECTION B – BUSINESS ACTIVITY

1. Indicate applicable Standard Industrial Classification (SIC) Codes for all processes. If more than one applies, list in order of importance:

- a. N/A - See Supplemental Pages
- b. _____
- c. _____
- d. _____
- e. _____
- f. _____

2. If your facility conducts or will be conducting any of the processes listed below (regardless of whether they generate wastewater, waste sludge, or hazardous waste), place a check beside the category of business activity (check all that apply):

Industrial Categories

- | | |
|---|--|
| <input type="checkbox"/> Aluminum Forming | <input type="checkbox"/> Metal Molding and Casting |
| <input type="checkbox"/> Asbestos Manufacturing | <input type="checkbox"/> Metal Products |
| <input type="checkbox"/> Battery Manufacturing | <input type="checkbox"/> Nonferrous Metals Forming |
| <input type="checkbox"/> Can Making | <input type="checkbox"/> Nonferrous Metals Manufacturing |
| <input type="checkbox"/> Canned and Preserved Fruit and Vegetables | <input type="checkbox"/> Oil and Gas Extraction |
| <input type="checkbox"/> Canned and Preserved Seafood | <input type="checkbox"/> Organic Chemicals Manufacturing |
| <input type="checkbox"/> Cement Manufacturing | <input type="checkbox"/> Paint and Ink Formulating |
| <input type="checkbox"/> Centralized Waste Treatment | <input type="checkbox"/> Paving and Roofing Manufacturing |
| <input type="checkbox"/> Carbon Black | <input type="checkbox"/> Pesticides Manufacturing |
| <input type="checkbox"/> Coal Mining | <input type="checkbox"/> Petroleum Refining |
| <input type="checkbox"/> Coil Coating | <input type="checkbox"/> Phosphate Manufacturing |
| <input type="checkbox"/> Copper Forming | <input type="checkbox"/> Photographic |
| <input type="checkbox"/> Electric and Electronic Components Manufacturing | <input type="checkbox"/> Pharmaceutical |
| <input type="checkbox"/> Electroplating | <input type="checkbox"/> Plastic & Synthetic Materials |
| <input type="checkbox"/> Explosives Manufacturing | <input type="checkbox"/> Plastics Processing Manufacturing |
| <input type="checkbox"/> Feedlots | <input type="checkbox"/> Porcelain Enamel |
| <input type="checkbox"/> Ferroalloy Manufacturing | <input type="checkbox"/> Pulp, Paper, and Fiberboard Manufacturing |
| <input type="checkbox"/> Fertilizer Manufacturing | <input type="checkbox"/> Rubber |
| <input type="checkbox"/> Foundries (Metal Molding and Casting) | <input type="checkbox"/> Soap and Detergent Manufacturing |
| <input type="checkbox"/> Glass Manufacturing | <input type="checkbox"/> Steam and Electric |
| <input type="checkbox"/> Grain Mills | <input type="checkbox"/> Sugar Processing |
| <input type="checkbox"/> Gum and Wood Chemicals Manufacturing | <input type="checkbox"/> Textile Mills |
| <input type="checkbox"/> Inorganic Chemicals | <input type="checkbox"/> Timber Products |
| <input type="checkbox"/> Iron and Steel | <input type="checkbox"/> Transportation Equipment Cleaning |
| <input type="checkbox"/> Leather Tanning and Finishing | <input type="checkbox"/> Waste Combustion |
| <input type="checkbox"/> Metal Finishing | <input type="checkbox"/> Other (specify) _____ |
| <input type="checkbox"/> Meat Products | |

A facility with processes inclusive in these business areas may be covered by Environmental Protection (EPA) categorical standards. These facilities are termed "categorical users" and should skip to question 2 of Section C.

3. Give a brief description of all operations at this facility including primary products or services (attach additional sheets if necessary):

This is a remediation site for historical releases from a wood preservative treating facility that was demolished in 2009.

See the attached Supplemental Pages for a full description of facility operations.

SECTION C – WASTEWATER DISCHARGE INFORMATION

Facilities that checked activities in B.2 and are considered Categorical Industrial Users should skip to C.2 of this section.

1. **For Non-Categorical Users Only:** Provide wastewater flows for each of the processes or proposed processes. Using the process flow schematic (Figure 1), enter the description that corresponds to each process. **(The flow schematic should include all treatment units as well as monitoring and discharge points).** [New facilities should provide estimates for each discharge.]

Process Description	Last 12 Months (gals/day) Highest Month Avg. Flow	Highest Flow Year of Last 5 (gals/day) Monthly Avg. Flow	Discharge Type (batch, continuous, intermittent)
N/A - application is for storm water discharges only			

If batch discharge occurs or will occur, indicate: [new facilities may estimate.]

- a. Number of batch discharges: _____ per day
- b. Average discharge per batch: _____ (GPD)
- c. Time of batch discharges _____ at _____
(days of week) (hours of day)
- d. Flow rate: _____ gallons/minute
- e. Percent of total discharge: _____

Non-Process Discharges (e.g. non-contact cooling water)	Last 12 Months (gals/day) Highest Month Avg. Flow	Highest Flow Year of Last 5 (gals/day) Monthly Avg. Flow
_____	_____	_____
_____	_____	_____

2. Complete this Section only if you are subject to Categorical Standards and plan to directly discharge the associated wastewater to a water of the State. If Categorical wastewater is discharged exclusively via an indirect discharge to a public or privately-owned treatment works, check "Yes" in the appropriate space below and proceed directly to part 2.c.

Yes

For Categorical Users: Provide the wastewater discharge flows or production (whichever is applicable by the effluent guidelines) for each of your processes or proposed processes. Using the process flow schematic (Figure 1, pg 14), enter the description that corresponds to each process. [New facilities should provide estimates for each discharge.]

2a.

Regulated Process	Applicable Category	Applicable Subpart	Type of Discharge Flow (batch, continuous, intermittent)
_____	_____	_____	_____
_____	_____	_____	_____

2b.

Process Description	Last 12 Months (gals/day), (lbs/day), etc. Highest Month Average*	Highest Flow Year of Last 5 (gals/day), (lbs/day), etc. Monthly Average*	Discharge Type (batch, continuous, intermittent)
_____	_____	_____	_____
_____	_____	_____	_____

* Reported values should be expressed in units of the applicable Federal production-based standard. For example, flow (MGD), production (pounds per day), etc.

If batch discharge occurs or will occur, indicate: [new facilities may estimate.]

- a. Number of batch discharges: _____ per day
- b. Average discharge per batch: _____ (GPD)
- c. Time of batch discharges _____ at _____
(days of week) (hours of day)
- d. Flow rate: _____ gallons/minute
- e. Percent of total discharge: _____

2c.

Non categorical Process Description	Last 12 Months (gals/day) Highest Month Avg. Flow	Highest Flow Year of Last 5 (gals/day) Monthly Avg. Flow	Discharge Type (batch, continuous, intermittent)
_____	_____	_____	_____
_____	_____	_____	_____
_____	_____	_____	_____

If batch discharge occurs or will occur, indicate: [new facilities may estimate.]

- a. Number of batch discharges: _____ per day
- b. Average discharge per batch: _____ (GPD)
- c. Time of batch discharges _____ at _____
(days of week) (hours of day)
- d. Flow rate: _____ gallons/minute
- e. Percent of total discharge: _____

2d.

Non-Process Discharges (e.g. non-contact cooling water)	Last 12 Months (gals/day) Highest Month Avg. Flow	Highest Flow Year of Last 5 (gals/day) Monthly Avg. Flow
_____	_____	_____
_____	_____	_____

All Applicants must complete C.3 – C.6.

3. Do you share an outfall with another facility? Yes No (If no, continue to C.4)
For each shared outfall, provide the following:

Applicant's Outfall No.	Name of Other Permittee/Facility	NPDES Permit No.	Where is sample collected by Applicant?
_____	_____	_____	_____
_____	_____	_____	_____
_____	_____	_____	_____

4. Do you have, or plan to have, automatic sampling equipment or continuous wastewater flow metering equipment at this facility?

- Current:** Flow Metering Yes No N/A
 Sampling Equipment Yes No N/A
- Planned:** Flow Metering Yes No N/A
 Sampling Equipment Yes No N/A

If so, please attach a schematic diagram of the sewer system indicating the present or future location of this equipment and describe the equipment below:

5. Are any process changes or expansions planned during the next three years that could alter wastewater volumes or characteristics?
 Yes No (If no, continue to C.6)

Briefly describe these changes and their anticipated effects on the wastewater volume and characteristics:
 See attached Supplemental Pages.

6. List the trade name and chemical composition of all biocides and corrosion inhibitors used:

Trade Name	Chemical Composition
N/A - stormwater discharges only	

For each biocide and/or corrosion inhibitor used, please include the following information:

- (1) 96-hour median tolerance limit data for organisms representative of the biota of the waterway into which the discharge will ultimately reach,
- (2) quantities to be used,
- (3) frequencies of use,
- (4) proposed discharge concentrations, and
- (5) EPA registration number, if applicable

SECTION D – WATER SUPPLY

Water Sources (check as many as are applicable):

- Private Well
 Surface Water
 Municipal Water Utility (Specify City): _____
 Other (Specify): City of Northport

IF MORE THAN ONE WELL OR SURFACE INTAKE, PROVIDE DATA FOR EACH ON AN ATTACHMENT

City: <0.001 MGD* Well: _____ MGD* Well Depth: _____ Ft. Latitude: _____ Longitude: _____
 Surface Intake Volume: _____ MGD* Intake Elevation in Relation to Bottom: _____ Ft.
 Intake Elevation: _____ Ft. Latitude: _____ Longitude: _____
 Name of Surface Water Source: _____

* MGD – Million Gallons per Day

Cooling Water Intake Structure Information

Complete D.1 and D.2 if your water supply is provided by an outside source and not by an onsite water intake structure? (e.g., another industry, municipality, etc...)

1. Does the provider of your source water operate a surface water intake? Yes No
 (If yes, continue, if no, go to Section E.)
 a) Name of Provider: _____ b) Location of Provider: _____
 c) Latitude: _____ Longitude: _____
2. Is the provider a public water system (defined as a system which provides water to the public for human consumption or which provides only treated water, not raw water)? Yes No (If yes, go to Section E, if no, continue.)

Only to be completed if you have a cooling water intake structure or the provider of your water supply uses an intake structure and does not treat the raw water.

3. Is any water withdrawn from the source water used for cooling? Yes No
4. Using the average monthly measurements over any 12-month period, approximately what percentage of water withdrawn is used exclusively for cooling purposes? _____%
5. Does the cooling water consist of treated effluent that would otherwise be discharged? Yes No
 (If yes, go to Section E, if no, complete D.6 – D.17)
6. a. Is the cooling water used in a once-through cooling system? Yes No
 b. Is the cooling water used in a closed cycle cooling system? Yes No

7. When was the intake installed? _____
 (Please provide dates for all major construction/installation of intake components including screens)
8. What is the maximum intake volume? _____
 (maximum pumping capacity in gallons per day)
9. What is the average intake volume? _____
 (average intake pump rate in gallons per day average in any 30-day period)
10. What is the actual intake flow (AIF) as defined in 40 CFR §125.92(a)? _____ MGD
11. How is the intake operated? (e.g., continuously, intermittently, batch) _____
12. What is the mesh size of the screen on your intake? _____
13. What is the intake screen flow-through area? _____
14. What is the through-screen design intake flow velocity? _____ ft/sec
15. What is the through-screen actual velocity (in ft/sec)? _____ ft/sec
16. What is the mechanism for cleaning the screen? (e.g., does it rotate for cleaning) _____
17. Do you have any additional fish detraction technology on your intake? Yes No
18. Have there been any studies to determine the impact of the intake on aquatic organisms? Yes No (If yes, please provide.)
19. Attach a site map showing the location of the water intake in relation to the facility, shoreline, water depth, etc.

SECTION E – WASTE STORAGE AND DISPOSAL INFORMATION

Provide a description of the location of all sites involved in the storage of solids or liquids that could be accidentally discharged to a water of the state, either directly or indirectly via such avenues as storm water drainage, municipal wastewater systems, etc., which are located at the facility for which the NPDES application is being made. Where possible, the location should be noted on a map and included with this application:

Description of Waste	Description of Storage Location
See attached Supplemental Pages	

Provide a description of the location of the ultimate disposal sites of solid or liquid waste by-products (such as sludges) from any wastewater treatment system located at the facility.

Description of Waste	Quantity (lbs/day)	Disposal Method*

*Indicate which wastes identified above are disposed of at an off-site treatment facility and which are disposed of on-site. If any wastes are sent to an off-site centralized waste treatment facility, identify the waste and the facility.

SECTION F – COASTAL ZONE INFORMATION

Is the discharge(s) located within the 10-foot elevation contour and within the limits of Mobile or Baldwin County? Yes No
 If yes, complete items F.1 – F.12:

- | | Yes | No |
|---|--------------------------|--------------------------|
| 1. Does the project require new construction? | <input type="checkbox"/> | <input type="checkbox"/> |
| 2. Will the project be a source of new air emissions? | <input type="checkbox"/> | <input type="checkbox"/> |

- | | Yes | No |
|---|--------------------------|--------------------------|
| 3. Does the project involve dredging and/or filling of a wetland area or water way? | <input type="checkbox"/> | <input type="checkbox"/> |
| If Yes, has the Corps of Engineers (COE) permit been received? | <input type="checkbox"/> | <input type="checkbox"/> |
| COE Project No. _____ | | |
| 4. Does the project involve wetlands and/or submersed grassbeds? | <input type="checkbox"/> | <input type="checkbox"/> |
| 5. Are oyster reefs located near the project site? | <input type="checkbox"/> | <input type="checkbox"/> |
| If Yes, include a map showing project and discharge location with respect to oyster reefs | | |
| 6. Does the project involve the site development, construction and operation of an energy facility as defined in ADEM Admin. Code r. 335-8-1-.02(bb)? | <input type="checkbox"/> | <input type="checkbox"/> |
| 7. Does the project involve mitigation of shoreline or coastal area erosion? | <input type="checkbox"/> | <input type="checkbox"/> |
| 8. Does the project involve construction on beaches or dune areas? | <input type="checkbox"/> | <input type="checkbox"/> |
| 9. Will the project interfere with public access to coastal waters? | <input type="checkbox"/> | <input type="checkbox"/> |
| 10. Does the project lie within the 100-year floodplain? | <input type="checkbox"/> | <input type="checkbox"/> |
| 11. Does the project involve the registration, sale, use, or application of pesticides? | <input type="checkbox"/> | <input type="checkbox"/> |
| 12. Does the project propose or require construction of a new well or to alter an existing groundwater well to pump more than 50 gallons per day (GPD)? | <input type="checkbox"/> | <input type="checkbox"/> |
| If yes, has the applicable permit for groundwater recovery or for groundwater well installation been obtained? | <input type="checkbox"/> | <input type="checkbox"/> |

SECTION G – ANTI-DEGRADATION EVALUATION

In accordance with 40 CFR §131.12 and the ADEM Admin. Code r. 335-6-10-.04 for anti-degradation, the following information must be provided, if applicable. It is the applicant's responsibility to demonstrate the social and economic importance of the proposed activity. If further information is required to make this demonstration, attach additional sheets to the application.

1. Is this a new or increased discharge that began after April 3, 1991? Yes No
 If yes, complete G.2 below. If no, go to Section H.
2. Has an Anti-Degradation Analysis been previously conducted and submitted to the Department for the new or increased discharge referenced in G.1? Yes No

If yes, do not complete this section. If no, and the discharge is to a Tier II waterbody as defined in ADEM Admin. Code r. 335-6-10-.12(4), complete G.2.A – G.2.F below and ADEM Forms 311 and 313 (attached). ADEM Form 313 must be provided for each alternative considered technically viable.

Information required for new or increased discharges to high quality waters:

- A. What environmental or public health problem will the discharger be correcting?

- B. How much will the discharger be increasing employment (at its existing facility or as the result of locating a new facility)?

- C. How much reduction in employment will the discharger be avoiding?

- D. How much additional state or local taxes will the discharger be paying?

- E. What public service to the community will the discharger be providing?

- F. What economic or social benefit will the discharger be providing to the community?

SECTION H – EPA Application Forms

All Applicants must submit EPA permit application forms. More than one application form may be required from a facility depending on the number and types of discharges or outfalls found. The EPA application forms are found on the Department’s website at <http://www.adem.alabama.gov/programs/water/waterforms.cnt> . The EPA application forms must be submitted in duplicate as follows:

1. All applicants must submit Form 1.
2. Applicants for existing industrial facilities (including manufacturing facilities, commercial facilities, mining activities, and silvicultural activities) which discharge process wastewater must submit Form 2C.
3. Applicants for new industrial facilities which propose to discharge process wastewater must submit Form 2D.
4. Applicants for new and existing industrial facilities which discharge only non-process wastewater (i.e., non-contact cooling water and/or sanitary wastewater) must submit Form 2E.
5. Applicants for new and existing facilities whose discharge is composed entirely of storm water associated with industrial activity must submit Form 2F, unless exempted by § 122.26(c)(1)(ii). If the discharge is composed of storm water and non-storm water, the applicant must also submit Forms 2C, 2D, and/or 2E, as appropriate (in addition to Form 2F).

SECTION I – ENGINEERING REPORT/BMP PLAN REQUIREMENTS

See ADEM 335-6-6-.08(i) & (j)

SECTION J– RECEIVING WATERS

Outfall No.	Receiving Water(s)	303(d) Segment?		Included in TMDL?*	
DSN002	Thornton Creek to Sipsey River	<input type="checkbox"/> Yes	<input checked="" type="checkbox"/> No	<input type="checkbox"/> Yes	<input type="checkbox"/> No
DSN003	Thornton Creek to Sipsey River	<input type="checkbox"/> Yes	<input checked="" type="checkbox"/> No	<input type="checkbox"/> Yes	<input type="checkbox"/> No
DSN004	Thornton Creek to Sipsey River	<input type="checkbox"/> Yes	<input checked="" type="checkbox"/> No	<input type="checkbox"/> Yes	<input type="checkbox"/> No
		<input type="checkbox"/> Yes	<input type="checkbox"/> No	<input type="checkbox"/> Yes	<input type="checkbox"/> No
		<input type="checkbox"/> Yes	<input type="checkbox"/> No	<input type="checkbox"/> Yes	<input type="checkbox"/> No

*If a TMDL Compliance Schedule is requested, the following should be attached as supporting documentation:

- (1) Justification for the requested Compliance Schedule (e.g. time for design and installation of control equipment, etc.);
- (2) Monitoring results for the pollutant(s) of concern which have not previously been submitted to the Department (sample collection dates, analytical results (mass and concentration), methods utilized, MDL/ML, etc. should be submitted as available);
- (3) Requested interim limitations, if applicable;
- (4) Date of final compliance with the TMDL limitations; and,
- (5) Any other additional information available to support requested compliance schedule.

SECTION K – APPLICATION CERTIFICATION

The information contained in this form must be certified by a responsible official as defined in ADEM Administrative Code r. 335-6-6-.09 "signatories to permit applications and reports" (see below).

"I certify under penalty of law that this document and all attachments were prepared under my direction or supervision in accordance with a system designed to assure that qualified personnel properly gather and evaluate the information submitted. Based on my inquiry of the person or persons who manage the system, or those persons directly responsible for gathering the information, the information submitted is, to the best of my knowledge and belief, true, accurate, and complete. I am aware that there are significant penalties for submitting false information including the possibility of fine and imprisonment for knowing violations."

Signature of Responsible Official: Mason Rummel Date Signed: 6-25-19
Name and Title: Ms. Mason Rummel, President

If the Responsible Official signing this application is not identified in Section A.7, provide the following information:

Mailing Address: 4350 Brownsboro Road, Suite 200
City: Louisville State: KY Zip: 40207
Phone Number: 502-896-2440 Email Address: mason@jgbf.org

335-6-6-.09 SIGNATORIES TO PERMIT APPLICATIONS AND REPORTS.

- (1) The application for an NPDES permit shall be signed by a responsible official, as indicated below:
 - (a) In the case of a corporation, by a principal executive officer of at least the level of vice president, or a manager assigned or delegated in accordance with corporate procedures, with such delegation submitted in writing if required by the Department, who is responsible for manufacturing, production, or operating facilities and is authorized to make management decisions which govern the operation of the regulated facility;
 - (b) In the case of a partnership, by a general partner;
 - (c) In the case of a sole proprietorship, by the proprietor; or
 - (d) In the case of a municipal, state, federal, or other public entity, by either a principal executive officer, or ranking elected official.

FIGURE 1

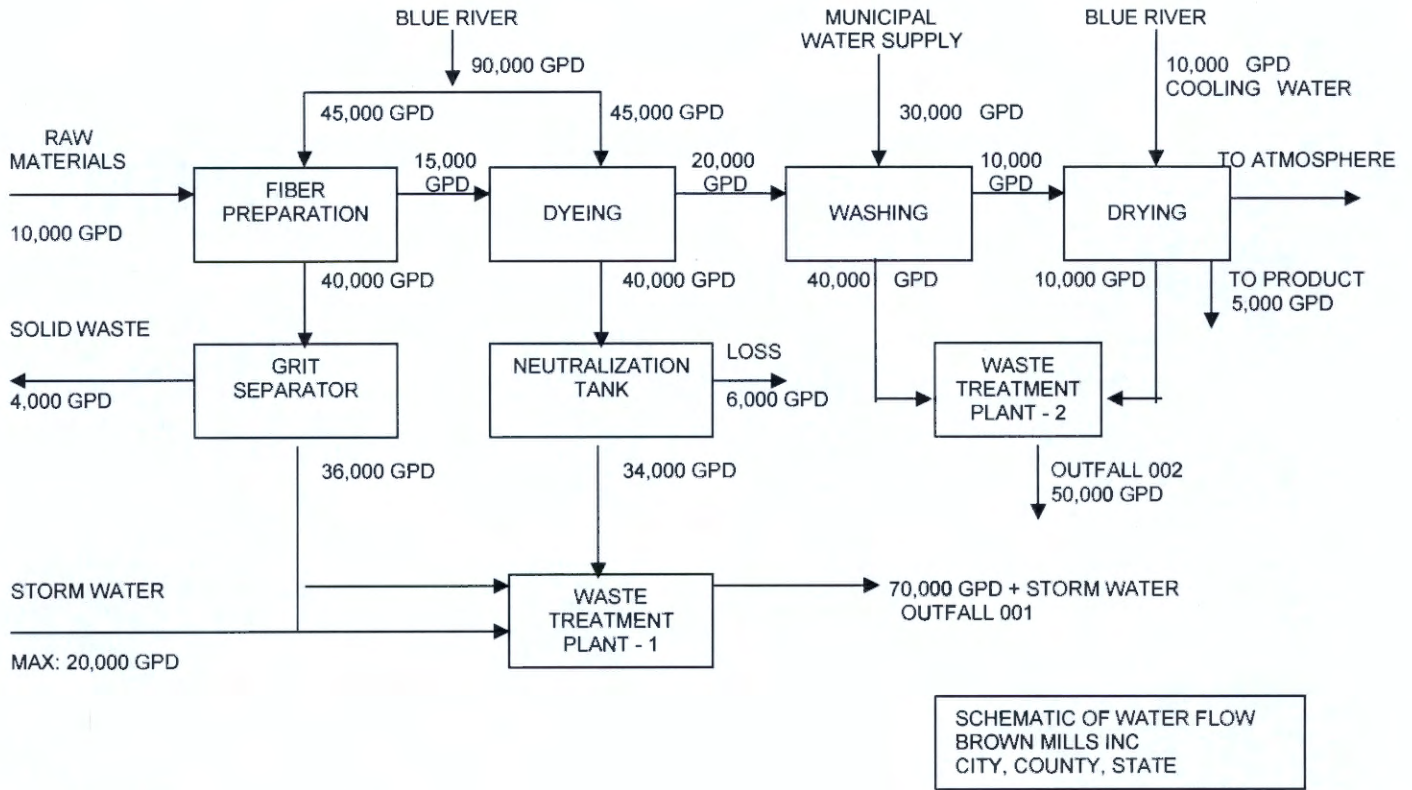

FORM 1 GENERAL		U.S. ENVIRONMENTAL PROTECTION AGENCY GENERAL INFORMATION Consolidated Permits Program <i>(Read the "General Instructions" before starting.)</i>	I. EPA I.D. NUMBER S F ALD082066192 T/A C D 1 2 13 14 15
LABEL ITEMS		PLEASE PLACE LABEL IN THIS SPACE	GENERAL INSTRUCTIONS If a preprinted label has been provided, affix it in the designated space. Review the information carefully; if any of it is incorrect, cross through it and enter the correct data in the appropriate fill-in area below. Also, if any of the preprinted data is absent (the area to the left of the label space lists the information that should appear), please provide it in the proper fill-in area(s) below. If the label is complete and correct, you need not complete items I, III, V, and VI (except VI-B which must be completed regardless). Complete all items if no label has been provided. Refer to the instructions for detailed item descriptions and for the legal authorizations under which this data is collected.
I. EPA I.D. NUMBER			
III. FACILITY NAME			
V. FACILITY MAILING ADDRESS			
VI. FACILITY LOCATION			

II. POLLUTANT CHARACTERISTICS

INSTRUCTIONS: Complete A through J to determine whether you need to submit any permit application forms to the EPA. If you answer "yes" to any questions, you must submit this form and the supplemental form listed in the parenthesis following the question. Mark "X" in the box in the third column if the supplemental form is attached. If you answer "no" to each question, you need not submit any of these forms. You may answer "no" if your activity is excluded from permit requirements; see Section C of the instructions. See also, Section D of the instructions for definitions of **bold-faced terms**.

SPECIFIC QUESTIONS	Mark "X"			SPECIFIC QUESTIONS	Mark "X"		
	YES	NO	FORM ATTACHED		YES	NO	FORM ATTACHED
A. Is this facility a publicly owned treatment works which results in a discharge to waters of the U.S. ? (FORM 2A)		X		B. Does or will this facility (either existing or proposed) include a concentrated animal feeding operation or aquatic animal production facility which results in a discharge to waters of the U.S. ? (FORM 2B)		X	
C. Is this a facility which currently results in discharges to waters of the U.S. other than those described in A or B above? (FORM 2C)	X			D. Is this a proposed facility (other than those described in A or B above) which will result in a discharge to waters of the U.S. ? (FORM 2D)		X	
E. Does or will this facility treat, store, or dispose of hazardous wastes ? (FORM 3)		X		F. Do you or will you inject at this facility industrial or municipal effluent below the lowermost stratum containing, within one quarter mile of the well bore, underground sources of drinking water? (FORM 4)		X	
G. Do you or will you inject at this facility any produced water or other fluids which are brought to the surface in connection with conventional oil or natural gas production, inject fluids used for enhanced recovery of oil or natural gas, or inject fluids for storage of liquid hydrocarbons? (FORM 4)		X		H. Do you or will you inject at this facility fluids for special processes such as mining of sulfur by the Frasch process, solution mining of minerals, in situ combustion of fossil fuel, or recovery of geothermal energy? (FORM 4)		X	
I. Is this facility a proposed stationary source which is one of the 28 industrial categories listed in the instructions and which will potentially emit 100 tons per year of any air pollutant regulated under the Clean Air Act and may affect or be located in an attainment area? (FORM 5)		X		J. Is this facility a proposed stationary source which is NOT one of the 28 industrial categories listed in the instructions and which will potentially emit 250 tons per year of any air pollutant regulated under the Clean Air Act and may affect or be located in an attainment area? (FORM 5)		X	

III. NAME OF FACILITY

C	1	SKIP	FORMER BROWN WOOD PRESERVING COMPANY, INC. PLANT AREA	15	16 - 29	30	69
---	---	------	---	----	---------	----	----

IV. FACILITY CONTACT

A. NAME & TITLE (last, first, & title)				B. PHONE (area code & no.)			
C	2	KELMAR, LAURA, PROJECT MANAGER	(978) 905-2266	15	16	45	46 48 49 51 52 55

V. FACILITY MAILING ADDRESS

A. STREET OR P.O. BOX											
C	3	250 APOLLO DRIVE						15	16	45	
B. CITY OR TOWN			C. STATE	D. ZIP CODE							
C	4	CHELMSFORD	MA	01824			15	16	40	41 42 47	51

VI. FACILITY LOCATION

A. STREET, ROUTE NO. OR OTHER SPECIFIC IDENTIFIER															
C	5	16591 BROWNVILLE ROAD									15	16	45		
B. COUNTY NAME															
TUSCALOOSA															
C. CITY OR TOWN			D. STATE	E. ZIP CODE		F. COUNTY CODE (if known)									
C	6	NORTHPORT	AL	35475					15	16	40	41 42 47	51	52	54

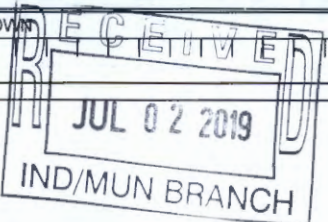

CONTINUED FROM THE FRONT

VII. SIC CODES (4-digit, in order of priority)			
A. FIRST		B. SECOND	
C	7	N/A	(specify) Formerly a wood preserving plant (SIC 2491) but plant closed and demolished in 2008-2009. Current activities at site only involve remediation.
15	16	17	18
C. THIRD		D. FOURTH	
C	7		(specify)
15	16	17	18

VIII. OPERATOR INFORMATION			
A. NAME			B. Is the name listed in Item VIII-A also the owner?
C	8		JAMES GRAHAM BROWN FOUNDATION INC.
15	16	17	18
C. STATUS OF OPERATOR (Enter the appropriate letter into the answer box: if "Other," specify.)			D. PHONE (area code & no.)
F = FEDERAL S = STATE P = PRIVATE			<input checked="" type="checkbox"/> YES <input type="checkbox"/> NO
M = PUBLIC (other than federal or state) O = OTHER (specify)			(specify) Charitable Foundation
<input type="radio"/>			A (502) 896-2440
15	16	17	18

E. STREET OR P.O. BOX			
4350 BROWNSBORO ROAD, SUITE 200			
26	27	28	29

F. CITY OR TOWN		G. STATE	H. ZIP CODE	I. INDIAN LAND
B LOUISVILLE		KY	40207	is the facility located on Indian lands?
15	16	17	18	19
				<input type="checkbox"/> YES <input checked="" type="checkbox"/> NO

X. EXISTING ENVIRONMENTAL PERMITS			
A. NPDES (Discharges to Surface Water)		D. PSD (Air Emissions from Proposed Sources)	
C	T	I	
9	N	AL0001121	
15	16	17	18
B. UIC (Underground Injection of Fluids)		E. OTHER (specify)	
C	T	I	
9	U	AL0062308	(specify) NPDES Permit for wastewater treatment plant and Area 1
15	16	17	18
C. RCRA (Hazardous Wastes)		E. OTHER (specify)	
C	T	I	
9	R	ALR109327	(specify) General NPDES Construction Stormwater Permit for remediation activities
15	16	17	18

XI. MAP
 Attach to this application a topographic map of the area extending to at least one mile beyond property boundaries. The map must show the outline of the facility, the location of each of its existing and proposed intake and discharge structures, each of its hazardous waste treatment, storage, or disposal facilities, and each well where it injects fluids underground. Include all springs, rivers, and other surface water bodies in the map area. See instructions for precise requirements.

XII. NATURE OF BUSINESS (provide a brief description)
 This is a remediation site for historical releases from a wood preservative treating facility. The facility was formerly owned by Brown Wood Preserving Company Inc. (Brown Wood) (EPA ID No. ALD082066192). Brown Wood entered into a Consent Decree (No. 2:08-cv-1720-RDP) with the James Graham Brown Foundation Inc. (JGBF), and USEPA on 10/31/08, and authority over the site was transferred to the Alabama Department of Environmental Management (ADEM). As part of the Consent Decree, Brown Wood terminated wood treating operations at the facility in Fall 2008, removed various pieces of equipment from the property, and sold the property to JGBF. The sale was completed on 3/23/09.
 Under the Consent Decree, JGBF demolished the former plant structures in Summer 2009 and began investigation/remediation activities at the former wood treating plant property under the ADEM-approved Phase I Remediation and Source Removal Plan (AECOM, January 2011, as amended by Technical Memoranda provided to ADEM on August 31, 2001 and January 16, 2012). The Phase I remediation activities are currently in their eighth year and are anticipated to continue for another 1 to 2 years. Upon completion, the site will be re-graded and the vegetation restored. No industrial activities will occur at the site after completion of the remediation activities.
 JGBF also owns the adjacent property known as the Brown Wood Preserving Swamp Area, which discharges stormwater and treated groundwater under NPDES Permit No. AL0062308. JGBF intends to keep the two NPDES Permits separate.

XIII. CERTIFICATION (see instructions)
 I certify under penalty of law that I have personally examined and am familiar with the information submitted in this application and all attachments and that, based on my inquiry of those persons immediately responsible for obtaining the information contained in the application, I believe that the information is true, accurate, and complete. I am aware that there are significant penalties for submitting false information, including the possibility of fine and imprisonment.

A. NAME & OFFICIAL TITLE (type or print)	B. SIGNATURE	C. DATE SIGNED
Ms. Mason Rummel, President	<i>Mason B Rummel</i>	6-25-19

COMMENTS FOR OFFICIAL USE ONLY			
C			
15	16	17	18

Please print or type in the unshaded areas only.

EPA ID Number (copy from Item 1 of Form 1)
ALD082066192

Form Approved. OMB No. 2040-0086
Approval expires 5-31-92

FORM
2F
NPDES



U.S. Environmental Protection Agency
Washington, DC 20460

Application for Permit to Discharge Storm Water Discharges Associated with Industrial Activity

Paperwork Reduction Act Notice

Public reporting burden for this application is estimated to average 28.6 hours per application, including time for reviewing instructions, searching existing data sources, gathering and maintaining the data needed, and completing and reviewing the collection of information. Send comments regarding the burden estimate, any other aspect of this collection of information, or suggestions for improving this form, including suggestions which may increase or reduce this burden to: Chief, Information Policy Branch, PM-223, U.S. Environmental Protection Agency, 1200 Pennsylvania Avenue, NW, Washington, DC 20460, or Director, Office of Information and Regulatory Affairs, Office of Management and Budget, Washington, DC 20503.

I. Outfall Location

For each outfall, list the latitude and longitude of its location to the nearest 15 seconds and the name of the receiving water.

A. Outfall Number (list)	B. Latitude			C. Longitude			D. Receiving Water (name)
002	33.00	23.00	58.00	87.00	45.00	30.00	Unnamed tributary to Sipsy River
003	33.00	23.00	44.00	87.00	45.00	27.00	Unnamed tributary to Sipsy River
004	33.00	23.00	37.00	87.00	45.00	22.00	Unnamed tributary to Sipsy River

II. Improvements

A. Are you now required by any Federal, State, or local authority to meet any implementation schedule for the construction, upgrading or operation of wastewater treatment equipment or practices or any other environmental programs which may affect the discharges described in this application? This includes, but is not limited to, permit conditions, administrative or enforcement orders, enforcement compliance schedule letters, stipulations, court orders, and grant or loan conditions.

1. Identification of Conditions, Agreements, Etc.	2. Affected Outfalls		3. Brief Description of Project	4. Final Compliance Date	
	number	source of discharge		a. req.	b. proj.
Consent Decree filed 10/31/08 (No. 2:08-cv-1720-RDP)	all		Remediation and restoration of former wood treating property		3/29/21

B: You may attach additional sheets describing any additional water pollution (or other environmental projects which may affect your discharges) you now have under way or which you plan. Indicate whether each program is now under way or planned, and indicate your actual or planned schedules for construction.

III. Site Drainage Map

Attach a site map showing topography (or indicating the outline of drainage areas served by the outfalls(s) covered in the application if a topographic map is unavailable) depicting the facility including: each of its intake and discharge structures; the drainage area of each storm water outfall; paved areas and buildings within the drainage area of each storm water outfall, each known past or present areas used for outdoor storage of disposal of significant materials, each existing structural control measure to reduce pollutants in storm water runoff, materials loading and access areas, areas where pesticides, herbicides, soil conditioners and fertilizers are applied; each of its hazardous waste treatment, storage or disposal units (including each area not required to have a RCRA permit which is used for accumulating hazardous waste under 40 CFR 262.34); each well where fluids from the facility are injected underground; springs, and other surface water bodies which received storm water discharges from the facility.

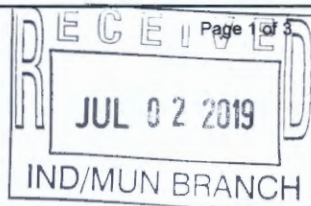

IV. Narrative Description of Pollutant Sources

A. For each outfall, provide an estimate of the area (include units) of impervious surfaces (including paved areas and building roofs) drained to the outfall, and an estimate of the total surface area drained by the outfall.

Outfall Number	Area of Impervious Surface (provide units)	Total Area Drained (provide units)	Outfall Number	Area of Impervious Surface (provide units)	Total Area Drained (provide units)
002	None	14 Ac			
003	None	24 Ac			
004	None	33 Ac			

B. Provide a narrative description of significant materials that are currently or in the past three years have been treated, stored or disposed in a manner to allow exposure to storm water; method of treatment, storage, or disposal; past and present materials management practices employed to minimize contact by these materials with storm water runoff; materials loading and access areas, and the location, manner, and frequency in which pesticides, herbicides, soil conditioners, and fertilizers are applied.

See attached Supplemental Pages.

C. For each outfall, provide the location and a description of existing structural and nonstructural control measures to reduce pollutants in storm water runoff; and a description of the treatment the storm water receives, including the schedule and type of maintenance for control and treatment measures and the ultimate disposal of any solid or fluid wastes other than by discharge.

Outfall Number	Treatment	List Codes from Table 2F-1
	See attached Supplemental Pages.	

V. Nonstormwater Discharges

A. I certify under penalty of law that the outfall(s) covered by this application have been tested or evaluated for the presence of nonstormwater discharges, and that all nonstormwater discharged from these outfall(s) are identified in either an accompanying Form 2C or Form 2E application for the outfall.

Name and Official Title (type or print)	Signature	Date Signed
Laura Kelmar, P.E., Project Manager	<i>Laura Kelmar as agent for JGBF</i>	6/20/19

B. Provide a description of the method used, the date of any testing, and the onsite drainage points that were directly observed during a test.

Brown Wood Preserving Company, Inc. (Brown Wood) (the property owner until 3/23/09) shut the plant down in Fall 2008. The new property owner as of 3/23/09 (the James Graham Brown Foundation, Inc.) demolished the former plant structures in Summer 2009. Therefore, there is currently no possibility of non-stormwater discharges to these outfalls.

VI. Significant Leaks or Spills

Provide existing information regarding the history of significant leaks or spills of toxic or hazardous pollutants at the facility in the last three years, including the approximate date and location of the spill or leak, and the type and amount of material released.

None.

Continued from Page 2

EPA ID Number (copy from Item 1 of Form 1)
ALD082066192

VII. Discharge Information

A, B, C, & D: See instructions before proceeding. Complete one set of tables for each outfall. Annotate the outfall number in the space provided.
Table VII-A, VII-B, VII-C are included on separate sheets numbers VII-1 and VII-2.

E. Potential discharges not covered by analysis – is any toxic pollutant listed in table 2F-2, 2F-3, or 2F-4, a substance or a component of a substance which you currently use or manufacture as an intermediate or final product or byproduct?
 Yes (list all such pollutants below) No (go to Section IX)

VIII. Biological Toxicity Testing Data

Do you have any knowledge or reason to believe that any biological test for acute or chronic toxicity has been made on any of your discharges or on a receiving water in relation to your discharge within the last 3 years?
 Yes (list all such pollutants below) No (go to Section IX)

IX. Contract Analysis Information

Were any of the analyses reported in Item VII performed by a contract laboratory or consulting firm?

Yes (list the name, address, and telephone number of, and pollutants analyzed by, each such laboratory or firm below) No (go to Section X)

A. Name	B. Address	C. Area Code & Phone No.	D. Pollutants Analyzed
TestAmerica	3355 McLemore Drive, Pensacola, FL 32514	850-474-1001	all analyses reported in Section VII

X. Certification

I certify under penalty of law that this document and all attachments were prepared under my direction or supervision in accordance with a system designed to assure that qualified personnel properly gather and evaluate the information submitted. Based on my inquiry of the person or persons who manage the system or those persons directly responsible for gathering the information, the information submitted is, to the best of my knowledge and belief, true, accurate, and complete. I am aware that there are significant penalties for submitting false information, including the possibility of fine and imprisonment for knowing violations.

A. Name & Official Title (Type Or Print) Ms. Mason Rummel, President	B. Area Code and Phone No. (502) 896-2440
C. Signature <i>Mason B Rummel</i>	D. Date Signed 6-25-19

VII. Discharge information (Continued from page 3 of Form 2F)

Part A – You must provide the results of at least one analysis for every pollutant in this table. Complete one table for each outfall. See instructions for additional details.

Pollutant and CAS Number (if available)	Maximum Values (include units)		Average Values (include units)		Number of Storm Events Sampled	Sources of Pollutants
	Grab Sample Taken During First 20 Minutes	Flow-Weighted Composite	Grab Sample Taken During First 20 Minutes	Flow-Weighted Composite		
Oil and Grease	2.0 mg/L	N/A	0.41 mg/L	N/A	9.00	Outfall DSN002 drainage area (Fig.2)
Biological Oxygen Demand (BOD5)	5.7 mg/L	2.1 mg/L (1 event)	2.4 mg/L	N/A	9.00	Outfall DSN002 drainage area (Fig.2)
Chemical Oxygen Demand (COD)	25 mg/L	25 mg/L	N/A	N/A	1.00	Outfall DSN002 drainage area (Fig.2)
Total Suspended Solids (TSS)	220 mg/L	<5.0 mg/L (1 event)	38 mg/L	N/A	9.00	Outfall DSN002 drainage area (Fig.2)
Total Nitrogen	<0.50 mg/L	<0.50 mg/L	N/A	N/A	1.00	Outfall DSN002 drainage area (Fig.2)
Total Phosphorus	0.14 mg/L	0.14 mg/L	N/A	N/A	1.00	Outfall DSN002 drainage area (Fig.2)
pH	Minimum 6.78	Maximum 8.08	Minimum	Maximum	9.00	Outfall DSN002 drainage area (Fig.2)

Part B – List each pollutant that is limited in an effluent guideline which the facility is subject to or any pollutant listed in the facility's NPDES permit for its process wastewater (if the facility is operating under an existing NPDES permit). Complete one table for each outfall. See the instructions for additional details and requirements.

Pollutant and CAS Number (if available)	Maximum Values (include units)		Average Values (include units)		Number of Storm Events Sampled	Sources of Pollutants
	Grab Sample Taken During First 20 Minutes	Flow-Weighted Composite	Grab Sample Taken During First 20 Minutes	Flow-Weighted Composite		
Acenaphthene	ND	N/A	ND	N/A	9.00	Outfall DSN002 drainage area (Fig.2)
Acenaphthylene	ND	N/A	ND	N/A	9.00	Outfall DSN002 drainage area (Fig.2)
Benzo(k) fluoran	ND	N/A	ND	N/A	9.00	Outfall DSN002 drainage area (Fig.2)
Benzo(a) pyrene	ND	N/A	ND	N/A	9.00	Outfall DSN002 drainage area (Fig.2)
Chrysene	ND	N/A	ND	N/A	9.00	Outfall DSN002 drainage area (Fig.2)
Fluorene	ND	N/A	ND	N/A	9.00	Outfall DSN002 drainage area (Fig.2)
Phenanthrene	ND	N/A	ND	N/A	9.00	Outfall DSN002 drainage area (Fig.2)
Pentachlorophen	0.0031 mg/L	N/A	0.00064mg/L	N/A	9.00	Outfall DSN002 drainage area (Fig.2)
2,4-dimethylphe	ND	N/A	ND	N/A	9.00	Outfall DSN002 drainage area (Fig.2)
Phenol	ND	N/A	ND	N/A	9.00	Outfall DSN002 drainage area (Fig.2)
2,4,6-Trichloro	ND	N/A	ND	N/A	9.00	Outfall DSN002 drainage area (Fig.2)
Arsenic	0.0042 mg/L	N/A	0.00047mg/L	N/A	9.00	Outfall DSN002 drainage area (Fig.2)
Chromium	0.0072 mg/L	N/A	0.0010 mg/L	N/A	9.00	Outfall DSN002 drainage area (Fig.2)
Copper	0.004 mg/L	N/A	0.0014 mg/L	N/A	9.00	Outfall DSN002 drainage area (Fig.2)
Iron	8.4 mg/L	N/A	2.0 mg/L	N/A	9.00	Outfall DSN002 drainage area (Fig.2)

Outfall DSN002

Continued from the Front

Part C - List each pollutant shown in Table 2F-2, 2F-3, and 2F-4 that you know or have reason to believe is present. See the instructions for additional details and requirements. Complete one table for each outfall.

Pollutant and CAS Number (if available)	Maximum Values (include units)		Average Values (include units)		Number of Storm Events Sampled	Sources of Pollutants
	Grab Sample Taken During First 20 Minutes	Flow-Weighted Composite	Grab Sample Taken During First 20 Minutes	Flow-Weighted Composite		
N/A						

Part D - Provide data for the storm event(s) which resulted in the maximum values for the flow weighted composite sample.

1. Date of Storm Event	2. Duration of Storm Event (in minutes)	3. Total rainfall during storm event (in inches)	4. Number of hours between beginning of storm measured and end of previous measurable rain event	5. Maximum flow rate during rain event (gallons/minute or specify units)	6. Total flow from rain event (gallons or specify units)
6/5-6/6/2019	2339	1.96	>72	7.91 gallons/minute	18,512 gallons

7. Provide a description of the method of flow measurement or estimate.

aerial calculations

VII. Discharge information (Continued from page 3 of Form 2F)

Part A – You must provide the results of at least one analysis for every pollutant in this table. Complete one table for each outfall. See instructions for additional details.

Pollutant and CAS Number (if available)	Maximum Values (include units)		Average Values (include units)		Number of Storm Events Sampled	Sources of Pollutants
	Grab Sample Taken During First 20 Minutes	Flow-Weighted Composite	Grab Sample Taken During First 20 Minutes	Flow-Weighted Composite		
Oil and Grease	3.3 mg/L	N/A	0.97 mg/L	N/A	9.00	Outfall DSN003 drainage area (Fig.2)
Biological Oxygen Demand (BOD5)	4.2 mg/L	<2.0 mg/L (1 event)	1.6 mg/L	N/A	9.00	Outfall DSN003 drainage area (Fig.2)
Chemical Oxygen Demand (COD)	32 mg/L	34 mg/L	N/A	N/A	1.00	Outfall DSN003 drainage area (Fig.2)
Total Suspended Solids (TSS)	270 mg/L	61 mg/L (1 event)	34 mg/L	N/A	9.00	Outfall DSN003 drainage area (Fig.2)
Total Nitrogen	<0.50 mg/L	<0.50 mg/L	N/A	N/A	1.00	Outfall DSN003 drainage area (Fig.2)
Total Phosphorus	0.14 mg/L	<0.10 mg/L	N/A	N/A	1.00	Outfall DSN003 drainage area (Fig.2)
pH	Minimum 6.38	Maximum 7.69	Minimum	Maximum	9.00	Outfall DSN003 drainage area (Fig.2)

Part B – List each pollutant that is limited in an effluent guideline which the facility is subject to or any pollutant listed in the facility's NPDES permit for its process wastewater (if the facility is operating under an existing NPDES permit). Complete one table for each outfall. See the instructions for additional details and requirements.

Pollutant and CAS Number (if available)	Maximum Values (include units)		Average Values (include units)		Number of Storm Events Sampled	Sources of Pollutants
	Grab Sample Taken During First 20 Minutes	Flow-Weighted Composite	Grab Sample Taken During First 20 Minutes	Flow-Weighted Composite		
Acenaphthene	0.0021 mg/L	N/A	0.00023mg/L	N/A	9.00	Outfall DSN003 drainage area (Fig.2)
Acenaphthylene	ND	N/A	ND	N/A	9.00	Outfall DSN003 drainage area (Fig.2)
Benzo(k) fluoran	ND	N/A	ND	N/A	9.00	Outfall DSN003 drainage area (Fig.2)
Benzo(a) pyrene	ND	N/A	ND	N/A	9.00	Outfall DSN003 drainage area (Fig.2)
Chrysene	ND	N/A	ND	N/A	9.00	Outfall DSN003 drainage area (Fig.2)
Fluorene	0.00098 mg/L	N/A	0.00011mg/L	N/A	9.00	Outfall DSN003 drainage area (Fig.2)
Phenanthrene	ND	N/A	ND	N/A	9.00	Outfall DSN003 drainage area (Fig.2)
Pentachlorophen	0.00098 mg/L	N/A	0.00022mg/L	N/A	9.00	Outfall DSN003 drainage area (Fig.2)
2,4-dimethylphe	ND	N/A	ND	N/A	9.00	Outfall DSN003 drainage area (Fig.2)
Phenol	ND	N/A	ND	N/A	9.00	Outfall DSN003 drainage area (Fig.2)
2,4,6-Trichloro	ND	N/A	ND	N/A	9.00	Outfall DSN003 drainage area (Fig.2)
Arsenic	ND	N/A	ND	N/A	9.00	Outfall DSN003 drainage area (Fig.2)
Chromium	0.0092 mg/L	N/A	0.0013 mg/L	N/A	9.00	Outfall DSN003 drainage area (Fig.2)
Copper	0.0038 mg/L	N/A	0.00091mg/L	N/A	9.00	Outfall DSN003 drainage area (Fig.2)
Iron	8.2 mg/L	N/A	2.6 mg/L	N/A	9.00	Outfall DSN003 drainage area (Fig.2)

Outfall DSN004

EPA ID Number (copy from Item 1 of Form 1)
ALD082066192

Form Approved. OMB No. 2040-0086
Approval expires 5-31-92

VII. Discharge information (Continued from page 3 of Form 2F)

Part A – You must provide the results of at least one analysis for every pollutant in this table. Complete one table for each outfall. See instructions for additional details.

Pollutant and CAS Number (if available)	Maximum Values (include units)		Average Values (include units)		Number of Storm Events Sampled	Sources of Pollutants
	Grab Sample Taken During First 20 Minutes	Flow-Weighted Composite	Grab Sample Taken During First 20 Minutes	Flow-Weighted Composite		
Oil and Grease	3.1 mg/L	N/A	1.4 mg/L	N/A	9.00	Outfall DSN004 drainage area (Fig.2)
Biological Oxygen Demand (BOD5)	5.8 mg/L	2.4 mg/L (1 event)	2.0 mg/L	N/A	9.00	Outfall DSN004 drainage area (Fig.2)
Chemical Oxygen Demand (COD)	27 mg/L	26 mg/L	N/A	N/A	1.00	Outfall DSN004 drainage area (Fig.2)
Total Suspended Solids (TSS)	280 mg/L	35 mg/L (1 event)	41 mg/L	N/A	9.00	Outfall DSN004 drainage area (Fig.2)
Total Nitrogen	0.66 mg/L	0.66 mg/L	N/A	N/A	1.00	Outfall DSN004 drainage area (Fig.2)
Total Phosphorus	0.12 mg/L	<0.10 mg/L	N/A	N/A	1.00	Outfall DSN004 drainage area (Fig.2)
pH	Minimum 6.80	Maximum 7.84	Minimum	Maximum	9.00	Outfall DSN004 drainage area (Fig.2)

Part B – List each pollutant that is limited in an effluent guideline which the facility is subject to or any pollutant listed in the facility's NPDES permit for its process wastewater (if the facility is operating under an existing NPDES permit). Complete one table for each outfall. See the instructions for additional details and requirements.

Pollutant and CAS Number (if available)	Maximum Values (include units)		Average Values (include units)		Number of Storm Events Sampled	Sources of Pollutants
	Grab Sample Taken During First 20 Minutes	Flow-Weighted Composite	Grab Sample Taken During First 20 Minutes	Flow-Weighted Composite		
Acenaphthene	ND	N/A	ND	N/A	9.00	Outfall DSN004 drainage area (Fig.2)
Acenaphthylene	ND	N/A	ND	N/A	9.00	Outfall DSN004 drainage area (Fig.2)
Benzo(k)fluoran	ND	N/A	ND	N/A	9.00	Outfall DSN004 drainage area (Fig.2)
Benzo(a)pyrene	ND	N/A	ND	N/A	9.00	Outfall DSN004 drainage area (Fig.2)
Chrysene	ND	N/A	ND	N/A	9.00	Outfall DSN004 drainage area (Fig.2)
Fluorene	ND	N/A	ND	N/A	9.00	Outfall DSN004 drainage area (Fig.2)
Phenanthrene	ND	N/A	ND	N/A	9.00	Outfall DSN004 drainage area (Fig.2)
Pentachlorophen	0.0013 mg/L	N/A	0.00039mg/L	N/A	9.00	Outfall DSN004 drainage area (Fig.2)
2,4-dimethylphe	ND	N/A	ND	N/A	9.00	Outfall DSN004 drainage area (Fig.2)
Phenol	ND	N/A	ND	N/A	9.00	Outfall DSN004 drainage area (Fig.2)
2,4,6-Trichloro	ND	N/A	ND	N/A	9.00	Outfall DSN004 drainage area (Fig.2)
Arsenic	0.0054 mg/L	N/A	0.00060mg/L	N/A	9.00	Outfall DSN004 drainage area (Fig.2)
Chromium	0.0082 mg/L	N/A	0.00091mg/L	N/A	9.00	Outfall DSN004 drainage area (Fig.2)
Copper	0.0067 mg/L	N/A	0.0031 mg/L	N/A	9.00	Outfall DSN004 drainage area (Fig.2)
Iron	9.4 mg/L	N/A	2.4 mg/L	N/A	9.00	Outfall DSN004 drainage area (Fig.2)

Outfall DSN004

Continued from the Front

Part C - List each pollutant shown in Table 2F-2, 2F-3, and 2F-4 that you know or have reason to believe is present. See the instructions for additional details and requirements. Complete one table for each outfall.

Pollutant and CAS Number (if available)	Maximum Values (include units)		Average Values (include units)		Number of Storm Events Sampled	Sources of Pollutants
	Grab Sample Taken During First 20 Minutes	Flow-Weighted Composite	Grab Sample Taken During First 20 Minutes	Flow-Weighted Composite		
N/A						

Part D - Provide data for the storm event(s) which resulted in the maximum values for the flow weighted composite sample.

1. Date of Storm Event	2. Duration of Storm Event (in minutes)	3. Total rainfall during storm event (in inches)	4. Number of hours between beginning of storm measured and end of previous measurable rain event	5. Maximum flow rate during rain event (gallons/minute or specify units)	6. Total flow from rain event (gallons or specify units)
6/5-6/6/2019	2339	1.96	>72	126.63 gallons/minute	296,194 gallons

7. Provide a description of the method of flow measurement or estimate.

aerial calculations

Supplemental Pages – NPDES Permit No. AL0001121 Renewal – June 2019

ADEM Form 187, Section B.1 (SIC Codes):

The site was formerly a wood preserving plant (SIC 2491) but the plant was closed and demolished in 2008-2009. Currently the site is undergoing remediation under ADEM's oversight and industrial activities are not being conducted.

ADEM Form 187, Section B.3 (Description of Facility Operations) and EPA Form 2F, Item II:

This is a remediation site for historical releases from a wood preservative treating facility. The facility was formerly owned by Brown Wood Preserving Company Inc. (Brown Wood) (EPA ID No. ALD082066192). Brown Wood entered into a Consent Decree (No. 2:08-cv-1720-RDP) with the James Graham Brown Foundation, Inc. (JGBF), and USEPA on 10/31/08, and authority over the site was transferred to the Alabama Department of Environmental Management (ADEM). As part of the Consent Decree, Brown Wood terminated wood treating operations at the facility in Fall 2008, removed various pieces of equipment from the property, and sold the property to JGBF. The sale was completed on 3/23/2009.

Under the Consent Decree, JGBF demolished the plant structures in Summer 2009 and began investigation/remediation activities at the former wood treating plant property under the ADEM-approved *Phase I Remediation and Source Removal Plan* (AECOM, January 2011, as amended by Technical Memorandums provided to ADEM on August 31, 2011 and January 16, 2012). The Phase I remediation activities entail the excavation and biological treatment of creosote-impacted soils within an onsite Land Treatment Unit (LTU). The Phase 1 remediation activities include:

- Demolition of remaining concrete slabs.
- Site preparation and installation of temporary erosion and sediment control measures.
- Construction of a temporary onsite LTU for biological treatment of impacted soil.
- Excavation of approximately 24,000 cubic yards of soil impacted with wood preservative chemicals.
- Operation of the LTU to promote biodegradation of the wood treating chemicals.
- Backfilling of the excavated areas with on-site soil excavated during construction of the LTU, post-treatment soil from the LTU, and clean on-site borrow.
- Restoration of disturbed areas in the wetlands and uplands.
- Closure of the LTU in place, once treatment of the excavated soil is complete.
- Final grading and site restoration.

The Phase I remediation activities are currently in their eighth year and are anticipated to continue for another 1 to 2 years, pending the acceptance of a site-wide ecological risk assessment addendum that was submitted to ADEM on March 29, 2019. Upon completion, the site will be re-graded and the vegetation restored. No industrial activities will occur at the site after completion of the remediation activities.

JGBF also owns the adjacent property known as the Brown Wood Preserving Swamp Area, which discharges stormwater and treated groundwater under NPDES Permit No. AL0062308. JGBF intends to keep the two NPDES Permits separate.

ADEM Form 187, Section C.5 (Process Changes):

As discussed above, JGBF is conducting remediation activities at the site under the ADEM- approved *Phase I Remediation and Source Removal Plan*. Upon completion of the remediation activities, the site will be re-graded and the vegetation restored. No industrial activities will occur at the site after completion of the remediation activities.

The final site grading plans were devised to convert most of the stormwater discharge from the former process areas of the plant to be by overland flow, with the goal of eliminating some of the outfalls (DSN002 and DSN006). Some of the outfalls (like DSN003 and DSN004) are fed by perpetual streams and will not be removed by the final site restoration.

Industrial activities ceased at the facility in 2008 and will not resume on this property. After the final site restoration activities are complete, materials impacted by industrial activities will no longer be exposed to stormwater runoff. Therefore, JGBF may seek to terminate coverage of the Individual Stormwater NPDES Permit.

ADEM Form 187, Section E (Waste Storage and Disposal Information):

The site is no longer an active industrial facility but is undergoing remediation activities.

During the remediation activities, impacted materials, including debris and soil, are being generated at the site. No impacted materials are stored on the ground surface. Impacted materials are either stored within the excavation area or placed immediately in the lined and bermed LTU.

In addition, the remediation contractor has:

- Established soil stockpile areas for short periods to allow storage of the material while excavation proceeds. These are surrounded with a sediment barrier and covered with plastic sheeting or seeded.
- Established a decontamination area for equipment and vehicles for physical decontamination, including dry brushing and spraying with a heated water pressure washer. All decontamination activities are performed in an engineered decontamination area with overspray barriers on each side. Water generated from decontamination activities is collected and sent to the existing groundwater treatment system.
- Provided dumpsters/roll-offs for other waste that is sent offsite for disposal at an appropriate facility.
- Provided double walled temporary diesel storage tanks for equipment operation.

Any stormwater that contacts the excavated soil being treated in the LTU is collected in a separate drainage system that discharges under NPDES Permit No. AL0062308.

EPA Form 2F, Item II Improvements:

See "ADEM Form 187, Section B.3 (Description of Facility Operations)" above.

EPA Form 2F, Item IV.B (Narrative description of significant materials):

The site is no longer an active industrial facility but has been undergoing remediation activities for the past 3 years. See the description above under "ADEM Form 187, Section E" for the significant materials currently managed at the site.

At ADEM's direction, JGBF obtained coverage under the construction stormwater general permit for the Phase I remediation activities (NPDES Permit No. ALR109327) and is operating under a

Construction Best Management Practices Plan (CBMPP) developed in accordance with the *Alabama Handbook for Erosion Control, Sediment Control and Stormwater Management on Construction Sites and Urban Areas June 2003 (Revised 03/09)*. The BMPs employed at the site during remediation activities are discussed in the next section.

Fertilizers and pesticides are not used at the site.

EPA Form 2F, Item IV.C (Structural and Non-Structural Control Measures):

Outfall No.	Treatment	List Codes from Table 2F-1
DSN002	Diversion ditch, sedimentation basin	1-U
DSN003	Diversion ditch	
DSN004	Diversion ditch	

The erosion and sediment controls BMPs being employed during the remediation activities include:

- Minimizing the disturbed area by preserving vegetation and phasing construction activities;
- Construction/utilizing diversions, grassed swales, riprap lined swales
- Temporary and permanent seeding with mulching;
- Use of erosion control blankets;
- Construct and maintain sediment barriers such as straw wattles and silt fences;
- Construction of a temporary lined sediment basin;
- Use of straw bale sediment traps; and
- Use of construction exit pads.

Any stormwater that contacts the excavated soil being treated in the LTU is collected in a separate drainage system that discharges under NPDES Permit No. AL0062308.

Excavation and restoration activities in the area of former Outfall DSN006 have resulted in there no longer being a point source discharge from this area. Instead stormwater now migrates by overland flow. As shown on Table 1, stormwater discharge has not been observed at this outfall in the past 5 years. Therefore, JGBF is requesting that Outfall DSN006 be removed from the stormwater NPDES permit for this site (AL0001121).

Table 1
Former Brown Wood Preserving Co., Inc. Plant
NPDES Permit No. AL0001121
Historic Discharge Data - 2SA 2014 through 1SA 2019

	Parameter	Flow	pH	O&G	TKN	TSS	BOD-5	2,4,6-Trichlorophenol	2,4-Dimethylphenol	Pentachlorophenol	Acenaphthene	Acenaphthylene	Benzo(a)pyrene	Benzo(k)fluoranthene	Chrysene	Fluorene	Phenanthrene	Phenol	Arsenic	Chromium	Copper	Iron	
	Units	mgd	s.u	mg/L	mg/L	mg/L	mg/L	mg/L	mg/L	mg/L	mg/L	mg/L	mg/L	mg/L	mg/L	mg/L	mg/L	mg/L	mg/L	mg/L	mg/L	mg/L	
	Discharge Limits	Daily Min Daily Max	- monitor	- monitor	15 monitor	- monitor	- monitor	- monitor	- monitor	- monitor	- monitor	- monitor	- monitor	- monitor	- monitor	- monitor	- monitor	- monitor	- monitor	- monitor	- monitor	- monitor	
Sample Location	Monitoring Period	Sample Date																					
Outfall 002	2nd SA 2014	-	No discharge																				
	1st SA 2015	6/19/2015 [1]	0.0014	7.15	<1.8	0.94	220	<2.0 H	<0.0035	<0.0035	<0.00020	<0.00046	<0.00056	<0.00043	<0.00054	<0.00049	<0.00056	<0.00041	<0.0026	<0.0040	0.0072 J B	0.0040 J	8.4
	2nd SA 2015	10/28/2015	0.015	7.20	<1.6	0.54	13	4.3	<0.0035	<0.0035	<0.00020	<0.00046	<0.00056	<0.00043	<0.00054	<0.00049	<0.00056	<0.00041	<0.0026	0.0042 J	0.0022 J	<0.0020	1.7
	1st SA 2016	6/15/2016	0.019	7.30	<1.6	0.32 J	21	2.9	<0.0035	<0.0035	0.0031	<0.00046	<0.00056	<0.00043	<0.00054	<0.00049	<0.00056	<0.00041	<0.0026	<0.0040	<0.0020	<0.0020	2.2
	2nd SA 2016	12/1/2016	0.011806	7.25	2.0 J	1.4	6	5.7	<0.0033	<0.0033	0.00039 J	<0.00043	<0.00053	<0.00041	<0.00051	<0.00046	<0.00053	<0.00039	<0.0025	<0.0040	<0.0020	0.0040 J	0.19
	1st SA 2017	5/23/2017	0.019	7.13	1.7 J	1.3	7	2.1	<0.0035	<0.0035	<0.00020	<0.00046	<0.00056	<0.00043	<0.00054	<0.00049	<0.00056	<0.00041	<0.0026	<0.0040	<0.0020	0.0027 J	0.75
	2nd SA 2017	9/12/2017	0.0107	8.02	<1.5	0.33 J	5	<2.0 H	<0.0036	<0.0036	<0.00021	<0.00047	<0.00058	<0.00044	<0.00056	<0.00050	<0.00058	<0.00042	<0.0027	<0.0040	<0.0020	<0.0020	0.23
	1st SA 2018	6/22/2018	0.018	8.08	<1.7	0.96	23	2.6	<0.0041	<0.0041	0.0012	<0.00053	<0.00065	<0.00050	<0.00063	<0.00057	<0.00065	<0.00047	<0.0030	<0.0040	<0.0020	<0.0020	2.4
	2nd SA 2018	11/30/2018	0.000567	6.78	<1.4	0.68	18	3.6 b	<0.0034	<0.0034	0.00039 J	<0.00045	<0.00055	<0.00042	<0.00053	<0.00048	<0.00055	<0.00040	<0.0026	<0.0040	<0.0020	0.0022 J	0.97
	1st SA 2019	3/4/2019	0.013	6.88	<1.4	<0.26	33	<2.0	<0.0034	<0.0034	0.00072 J B	<0.00045	<0.00055	<0.00042	<0.00053	<0.00048	<0.00055	<0.00040	<0.0025	<0.0040	<0.0020	<0.0020	0.91
Outfall 003	2nd SA 2014	-	No discharge																				
	1st SA 2015	6/19/2015 [1]	0.05	6.75	<1.7	0.99	270	<2.0 H	<0.0035	<0.0035	<0.00020	<0.00046	<0.00056	<0.00043	<0.00054	<0.00049	<0.00056	<0.00041	<0.0026	<0.0040	0.0092 J B	0.0038 J	8.2
	2nd SA 2015	10/28/2015	0.512	7.11	<1.4	0.53	9	4.2	<0.0035	<0.0035	<0.00020	<0.00046	<0.00056	<0.00043	<0.00054	<0.00049	<0.00056	<0.00041	<0.0026	<0.0040	<0.0020	<0.0020	1.7
	1st SA 2016	6/15/2016	0.668	6.73	1.8 J	0.42 J	17	3.1	<0.0035	<0.0035	<0.00020	<0.00046	<0.00056	<0.00043	<0.00054	<0.00049	<0.00056	<0.00041	<0.0026	<0.0040	<0.0020	<0.0020	2.1
	2nd SA 2016	12/1/2016	0.4132	7.09	<1.6	0.5	<3.2	3.6	<0.0033	<0.0033	<0.00019	<0.00043	<0.00053	<0.00041	<0.00051	<0.00046	<0.00053	<0.00039	<0.0025	<0.0040	0.0027 J	0.0024 J	0.47
	1st SA 2017	5/23/2017	0.668	6.38	3.3 J	0.8	9	<2.0	<0.0035	<0.0035	0.0015	<0.00046	<0.00056	<0.00043	<0.00054	<0.00049	<0.00056	<0.00041	<0.0026	<0.0040	<0.0020	0.0020 J	4.4
	2nd SA 2017	9/12/2017	0.3735	7.64	1.8 J	<0.26	5	<2.0	<0.0035	<0.0035	0.00098 J	0.0021 J	<0.00056	<0.00043	<0.00054	<0.00049	0.00098 J	<0.00041	<0.0026	<0.0040	<0.0020	<0.0020	1.5
	1st SA 2018	6/22/2018	0.621	7.69	<1.7	0.48 J	<3.2	<2.0	<0.0035	<0.0035	<0.00020	<0.00046	<0.00056	<0.00043	<0.00054	<0.00049	<0.00056	<0.00041	<0.0026	<0.0040	<0.0020	<0.0020	3.8
	2nd SA 2018	11/30/2018	0.0198	6.85	1.8 J	0.28 J	<3.2	3.2 b	<0.0035	<0.0035	0.00035 J	<0.00046	<0.00056	<0.00043	<0.00054	<0.00049	<0.00056	<0.00041	<0.0026	<0.0040	<0.0020	<0.0020	0.19
	1st SA 2019	3/4/2019	0.456	7.48	<1.5	<0.26	<3.2	<2.0	<0.0034	<0.0034	0.00061 J B	<0.00045	<0.00055	<0.00042	<0.00053	<0.00048	<0.00055	<0.00040	<0.0025	<0.0040	<0.0020	<0.0020	1.1
Outfall 004	2nd SA 2014	-	No discharge																				
	1st SA 2015	6/19/2015 [1]	0.023	6.80	3.1 J	0.84	280	<2.0 H	<0.0035	<0.0035	<0.00020	<0.00046	<0.00056	<0.00043	<0.00054	<0.00049	<0.00056	<0.00041	<0.0026	<0.0040	0.0082 J B	0.0038 J	7.5
	2nd SA 2015	10/28/2015	0.234	6.99	<1.6	0.52	11	4.4	<0.0035	<0.0035	<0.00020	<0.00046	<0.00056	<0.00043	<0.00054	<0.00049	<0.00056	<0.00041	<0.0026	<0.0040	<0.0020	<0.0020	1.7
	1st SA 2016	6/15/2016	0.305	6.85	2.0 J	0.6	7	3.6	<0.0035	<0.0035	<0.00020	<0.00046	<0.00056	<0.00043	<0.00054	<0.00049	<0.00056	<0.00041	<0.0026	<0.0040	<0.0020	0.0046 J	0.13
	2nd SA 2016	12/1/2016	0.1889	7.63	2.1 J	1.1	4.0 J	5.8	<0.0033	<0.0033	0.00048 J	<0.00044	<0.00053	<0.00041	<0.00051	<0.00047	<0.00053	<0.00039	<0.0025	<0.0040	<0.0020	0.0067 J	0.065 J
	1st SA 2017	5/23/2017	0.305	7.12	<1.6	1.1	7	<2.0	<0.0033	<0.0033	0.0013	<0.00044	<0.00054	<0.00041	<0.00052	<0.00047	<0.00054	<0.00039	<0.0025	<0.0040	<0.0020	0.0059 J	0.66
	2nd SA 2017	9/12/2017	0.1708	7.70	1.7 J	0.52	24	<2.0	<0.0036	<0.0036	0.0011	<0.00047	<0.00057	<0.00044	<0.00055	<0.00050	<0.00057	<0.00042	<0.0027	<0.0040	<0.0020	0.0037 J	0.82
	1st SA 2018	6/22/2018	0.284	7.57	1.8 J	0.81	35	<2.0	<0.0035	<0.0035	<0.00020	<0.00047	<0.00057	<0.00044	<0.00055	<0.00050	<0.00057	<0.00042	<0.0026	0.0054	<0.0020	<0.0020	9.4
	2nd SA 2018	11/30/2018	0.00907	6.99	<1.5	0.36 J	<3.2	4.2 b	<0.0035	<0.0035	<0.00020	<0.00046	<0.00056	<0.00043	<0.00054	<0.00049	<0.00056	<0.00041	<0.0026	<0.0040	<0.0020	0.0032 J	0.25
1st SA 2019	3/4/2019	0.209	7.84	1.5 J	<0.26	4.0 J	<2.0	<0.0035	<0.0035	0.00063 J B	<0.00046	<0.00056	<0.00043	<0.00054	<0.00049	<0.00056	<0.00041	<0.0026	<0.0040	<0.0020	<0.0020	0.67	
Outfall 006	2nd SA 2014	-	No discharge																				
	1st SA 2015	-	No discharge																				
	2nd SA 2015	-	No discharge																				
	1st SA 2016	-	No discharge																				
	2nd SA 2016	-	No discharge																				
	1st SA 2017	-	No discharge																				
	2nd SA 2017	-	No discharge																				
	1st SA 2018	-	No discharge																				
	2nd SA 2018	-	No discharge																				
1st SA 2019	-	No discharge																					

Notes:
BOD-5 = biological oxygen demand (5-day)
mg/L = milligrams per liter
mgd = megagallons per day
O&G = oil and grease

s.u. = standard units
SA = semiannual
TKN = total kjeldahl nitrogen
TSS = total suspended solids

<# = not detected above the reporting limit (#)
b = Result Detected in the Unseeded Control blank (USB).
B = Compound was found in the blank and sample.
H = Sample was prepped or analyzed beyond the specified holding time
J = result is estimated

All metals are total recoverable
[1] BOD-5 sample was collected on 6/28/2015.



\\Uswrff1p001\jobs\lndl_Service\Project Files\Brownville\NPDES\Permits\GIS\Figure_1_NPDES_SW_2019-07.mxd

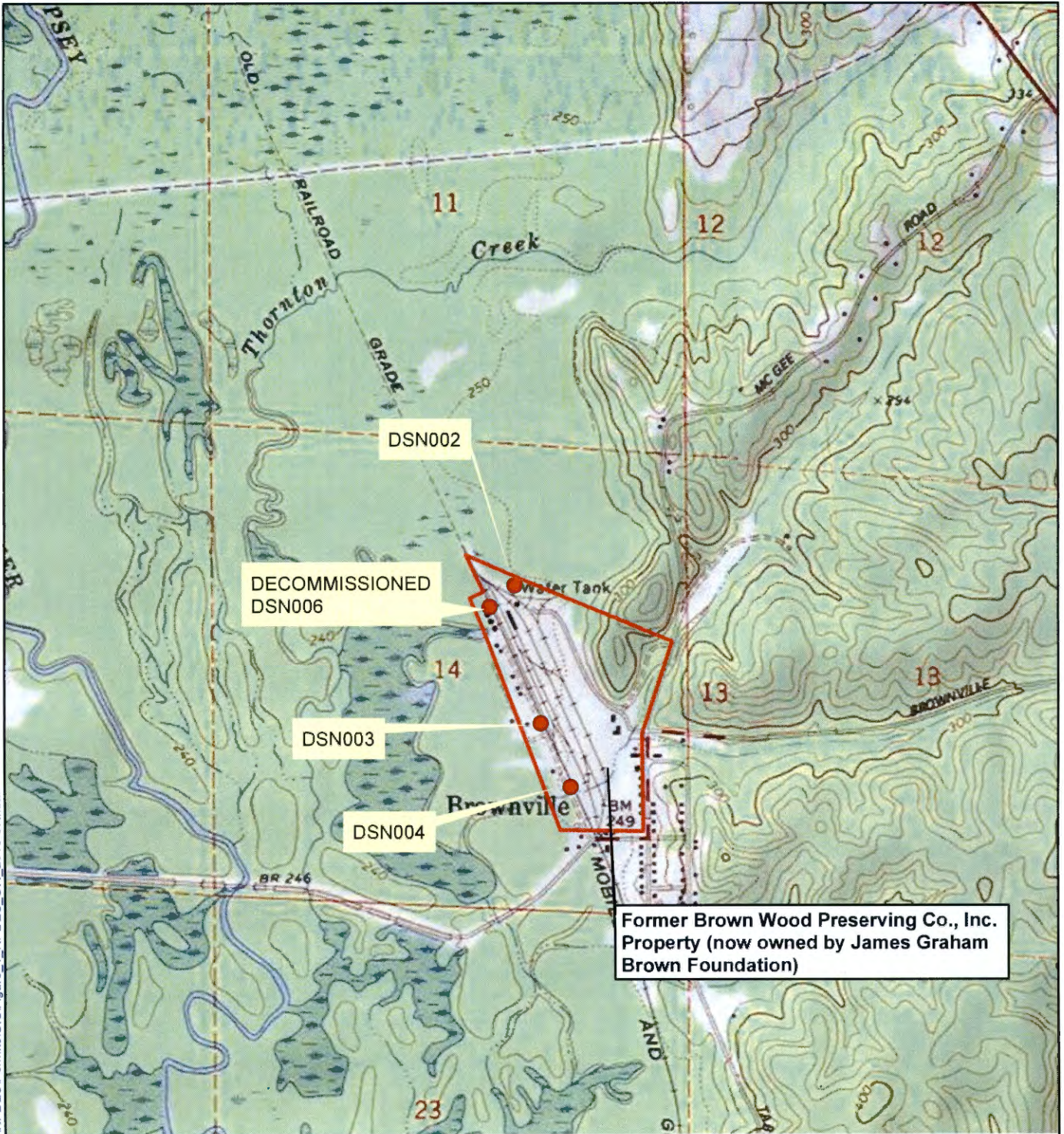

**Former Brown Wood Preserving Co., Inc.
Property (now owned by James Graham
Brown Foundation)**

All locations are approximate.
USGS 7.5' Topographic Quad (Brownville)
Facility location: 33.396 deg. N, 87.757 deg. W

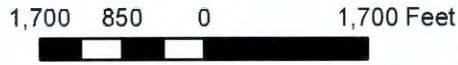







Legend
● Disposal Site



James Graham Brown Foundation Northport, Alabama Project: 60146123		Site Location Former Brown Wood Preserving Co. Property	
DATE: 7/2011	DRWN: JLA		Figure 1

File: P:\Jobs\Incl_Service\Project_Files\Brownville\CADD\NPDES\Renewal\Drainage_Map_2019.dwg Layout: C-03 Drainage User: WarrenR Plotted: Jun 14, 2019 - 12:29pm Xref's:

LEGEND

-  LTU BERMS
-  SITE BOUNDARY
-  WATERSHED BOUNDARY
-  LTU DRAINAGE PIPE
-  DRAINAGE DITCHES
-  LTU DRAINAGE DIRECTIONS
-  SITE DRAINAGE DIRECTIONS

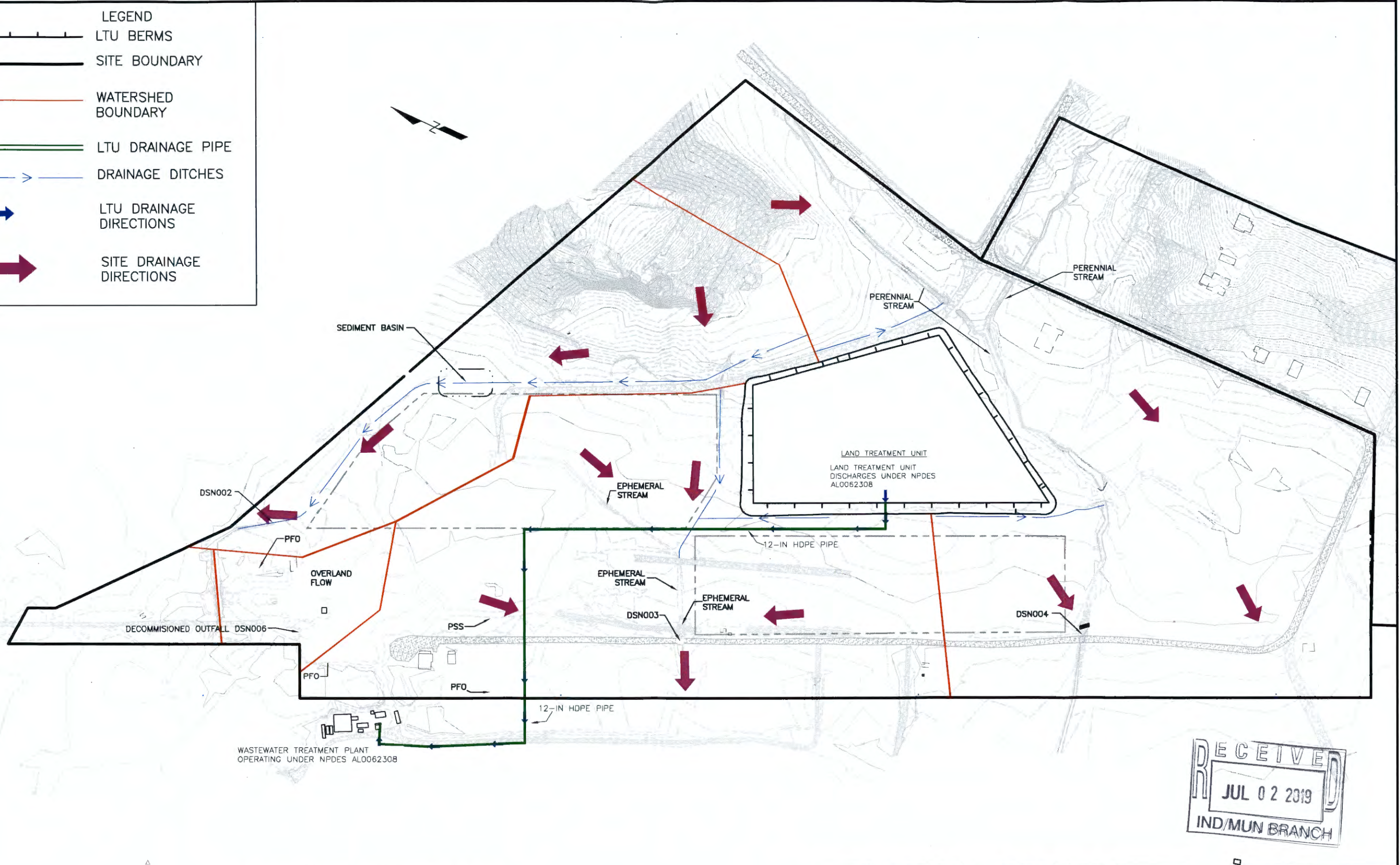

RECEIVED
 JUL 02 2019
 IND/MUN BRANCH



PFO: PALUSTRINE FORESTED WETLANDS
 PSS: PALUSTRINE SHRUB WETLANDS



JAMES GRAHAM BROWN FOUNDATION, INC. FORMER BROWN WOOD PRESERVING CO. FACILITY 60146123-610		DRAINAGE FIGURE RENEWAL OF NPDES AL0001121
DATE: 06-14-19	DRWN: RCW	FIGURE 2