

PRELIMINARY DETERMINATION

PERMIT RENEWAL  
Chambers County Commission  
2 South LaFayette St.  
LaFayette, Alabama 36862

Chambers County C/D Landfill  
Permit No. 09-02

February 14, 2019

The Chambers County Commission has submitted to the Alabama Department of Environmental Management (ADEM) an application for the renewal of the Solid Waste Disposal Facility Permit for the Chambers County C/D Landfill. The waste stream for the Chambers County C/D Landfill would remain non-putrescible and non-hazardous construction and demolition waste, rubbish, and tires as defined by ADEM Rule 335-13-1-.03. The service area for the Chambers County C/D Landfill would remain the states of Alabama and Georgia. The maximum average daily volume of waste disposed at the Chambers County C/D Landfill would remain 75 tons a day.

The landfill is located in the Northeast  $\frac{1}{4}$  of the Southeast  $\frac{1}{4}$  and the Southeast  $\frac{1}{4}$  of the Northeast  $\frac{1}{4}$  of Section 36, Township 22 North, Range 27 East in Chambers County, Alabama. The permitted facility consists of approximately 50.48 acres with 19.59 acres for disposal operations.

The Land Division has determined that the renewal of the permit meets the applicable requirements of ADEM's Administrative Codes Division 13.

Technical Contact:

Hunter Baker  
Solid Waste Engineering Section  
Land Division



# SOLID WASTE DISPOSAL FACILITY PERMIT

**PERMITTEE:** Chambers County Commission

**FACILITY NAME:** Chambers County C/D Landfill

**FACILITY LOCATION:** Northeast ¼ of the Southeast ¼ and the Southeast ¼ of the Northeast ¼ of Section 36, Township 22 North, Range 27 East in Chambers County, Alabama. The total permitted area is approximately 50.48 acres with 19.59 acres approved for disposal.

**PERMIT NUMBER:** 09-02

**PERMIT TYPE:** Construction/Demolition (C/D) Landfill

**WASTE APPROVED FOR DISPOSAL:** Non-putrescible and non-hazardous construction and demolition waste, rubbish, and tires as defined by ADEM Rule 335-13-1-.03

**APPROVED WASTE VOLUME:** Maximum Daily Volume of 75 tons per day

**APPROVED SERVICE AREA:** States of Alabama and Georgia

In accordance with and subject to the provisions of the Alabama Solid Wastes and Recyclable Materials Management Act, as amended, Code of Alabama 1975, SS 22-27-1 to 22-27-27 ("SWRMMA"), the Alabama Environmental Management Act, as amended, Code of Alabama 1975, SS 22-22A-1 to 22-22A-15, and rules and regulations adopted thereunder, and subject further to the conditions set forth in this permit, the Permittee is hereby authorized to dispose of the above-described solid wastes at the above-described facility location.

**ISSUANCE DATE:** ???????

**EFFECTIVE DATE:** ???????

**EXPIRATION DATE:** ???????

**ALABAMA DEPARTMENT OF ENVIRONMENTAL MANAGEMENT  
SOLID WASTE PERMIT**

---

Permittee: Chambers County Commission  
2 South LaFayette St.  
LaFayette, Alabama 36862

Landfill Name: Chambers County C/D Landfill

Landfill Location: A part of the Northeast ¼ of the Southeast ¼ and the Southeast ¼ of the Northeast ¼ of Section 36, Township 22 North, Range 27 East in Chambers County, Alabama

Permit Number: 09-02

Landfill Type: Construction/Demolition Landfill

Pursuant to the Alabama Solid Wastes and Recyclable Materials Management Act, Code of Alabama 1975, §§ 22-27-1, *et seq.*, as amended, and attendant regulations promulgated thereunder by the Alabama Department of Environmental Management (ADEM), this permit is issued to Chambers County Commission (hereinafter called the Permittee), to operate a solid waste disposal facility, known as the Chambers County C/D Landfill.

The Permittee must comply with all terms and conditions of this permit. This permit consists of the conditions set forth herein (including those in any attachments), and the applicable regulations contained in Chapters 335-13-1 through 335-13-15 of the ADEM Administrative Code (ADEM Admin. Code). Rules cited are set forth in this document for the purpose of Permittee reference. Any Rule that is cited incorrectly in this document does not constitute grounds for noncompliance on the part of the Permittee. Applicable ADEM Administrative Codes are those that are in effect on the date of issuance of this permit or any revisions approved after permit issuance.

This permit is based on the information submitted to the Department August 28, 2018, and as amended, for permit renewal and known as the Permit Application (hereby incorporated by reference and hereinafter referred to as the Application). Any inaccuracies found in this information could lead to the termination or modification of this permit and potential enforcement action. The Permittee must inform ADEM of any deviation from or changes in the information in the Application that would affect the Permittee's ability to comply with the applicable ADEM Admin. Code or permit conditions.

This permit is effective as of ??????? and shall remain in effect until ???????, unless suspended or revoked.

---

Alabama Department of Environmental Management

---

Date Signed

## SECTION I. STANDARD CONDITIONS

### A. Effect of Permit

The Permittee is allowed to dispose of nonhazardous solid waste in accordance with the conditions of this permit and ADEM Admin. Code Div. 13. Issuance of this permit does not convey property rights of any sort or any exclusive privilege, nor does it authorize any injury to persons or property, any invasion of other private rights, or any infringement of state or local laws or regulations. Except for actions brought under Code of Alabama 1975, §§ 22-27-1, *et seq.*, as amended, compliance with the conditions of this permit shall be deemed to be compliance with applicable requirements in effect as of the date of issuance of this permit and any future revisions.

### B. Permit Actions

This permit may be suspended, revoked or modified for cause. The filing of a request for a permit modification or the notification of planned changes or anticipated noncompliance on the part of the Permittee, and the suspension or revocation does not stay the applicability or enforceability of any permit condition.

### C. Severability

The provisions of this permit are severable, and if any provision of this permit, or the application of any provision of this permit to any circumstance, is held invalid, the application of such provision to other circumstances, and the remainder of this permit, shall not be affected thereby.

### D. Definitions

For the purpose of this permit, terms used herein shall have the same meaning as those in ADEM Admin. Code Division 13, unless this permit specifically provides otherwise; where terms are not otherwise defined, the meaning associated with such terms shall be as defined by a standard dictionary reference or the generally accepted scientific or industrial meaning of the term.

1. "EPA" for purposes of this permit means the United States Environmental Protection Agency.
2. "Permit Application" for the purposes of this permit, means all permit application forms, design plans, operational plans, closure plans, technical data, reports, specifications, plats, geological and hydrological reports, and other materials which are submitted to the Department in pursuit of a solid waste disposal permit.

### E. Duties and Requirements

#### 1. Duty to Comply

The Permittee must comply with all conditions of this permit except to the extent and for the duration such noncompliance is authorized by a variance granted by the Department. Any permit noncompliance, other than noncompliance authorized by a variance, constitutes a violation of Code of Alabama 1975, §§ 22-27-1 *et seq.*, as amended, and is grounds for enforcement action, permit suspension, revocation, modification, and/or denial of a permit renewal application.

#### 2. Duty to Reapply

If the Permittee wishes to continue an activity regulated by this permit after the expiration date of this permit, the Permittee must apply for and obtain a new permit. The renewal application must be submitted to the Department at least 180 days before this permit expires.

3. Permit Expiration

This permit and all conditions therein will remain in effect beyond the permit's expiration date if the Permittee has submitted a timely, complete application as required by Section I.E.2., and, through no fault of the Permittee, the Department has not made a final decision regarding the renewal application.

4. Need to Halt or Reduce Activity Not a Defense

It shall not be a defense for the Permittee in an enforcement action that it would have been necessary to halt or reduce the permitted activity to maintain compliance with the conditions of this permit.

5. Duty to Mitigate

In the event of noncompliance with this permit, the Permittee shall take all reasonable steps to minimize releases to the environment, and shall carry out such measures as are reasonable to prevent significant adverse impacts on human health or the environment.

6. Proper Operation and Maintenance

The Permittee shall at all times properly operate and maintain all facilities and systems of control (and related appurtenances) that are installed or used by the Permittee to achieve compliance with the conditions of this permit.

7. Duty to Provide Information

If requested, the Permittee shall furnish to ADEM, within a reasonable time, any information that ADEM may reasonably need to determine whether cause exists for denying, suspending, revoking, or modifying this permit, or to determine compliance with this permit. If requested, the Permittee shall also furnish the Department with copies of records kept as a requirement of this permit.

8. Inspection and Entry

Upon presentation of credentials and other documents as may be required by law, the Permittee shall allow the employees of the Department or their authorized representative to:

- a. Enter at reasonable times the Permittee's premises where the regulated facility or activity is located or conducted, or where records must be kept under the conditions of this permit.
- b. Have access to and copy, at reasonable times, any records that must be kept under the conditions of this permit.
- c. Inspect, at reasonable times, any facilities, equipment (including monitoring and control equipment), practices, or operations regulated or required under this permit.
- d. Sample or monitor, at reasonable times, any substances or parameters at any location for the purposes of assuring permit compliance or as otherwise authorized by Code of Alabama 1975, §§ 22-27-1 *et seq.*

9. Monitoring, Corrective Actions, and Records

- a. Samples and measurements taken for the purpose of monitoring or corrective action shall be representative of the monitored activity. The methods used to obtain representative samples to be analyzed must be the appropriate method from Chapter 335-13-4 or the methods as specified in the Application attached hereto and incorporated by reference. Laboratory methods must be those specified in Standard Methods for the Examination of Water and Wastewater (American Public Health Association, latest edition), Methods for Chemical Analysis of Water and Wastes

(EPA-600/4-79-020), Test Methods for Evaluating Solid Waste, Physical/Chemical Methods (EPA Publication SW-846, latest edition), other appropriate EPA methods, or as specified in the Application. All field tests must be conducted using approved EPA test kits and procedures.

- b. The Permittee shall retain records, at the location specified in Section I.I., of all monitoring, or corrective action information, including all calibration and maintenance records, copies of all reports and records required by this permit, and records of all data used to complete the application for this permit for a period of at least three years from the date of the sample, measurement, report or record or for periods elsewhere specified in this permit. These periods may be extended by the request of the Department at any time and are automatically extended during the course of any unresolved enforcement action regarding this facility.
- c. Records of monitoring and corrective action information shall include.
  - i. The exact place, date, and time of sampling or measurement.
  - ii. The individual(s) and company who performed the sampling or measurements.
  - iii. The date(s) analyses were performed.
  - iv. The individual(s) and company who performed the analyses.
  - v. The analytical techniques or methods used.
  - vi. The results of such analyses.
- d. The Permittee shall submit all monitoring and corrective action results at the interval specified elsewhere in this permit.

10. Reporting Planned Changes

The Permittee shall notify the Department, in the form of a request for permit modification, at least 90 days prior to any change in the permitted service area, increase in the waste received, or change in the design or operating procedure as described in this permit, including any planned changes in the permitted facility or activity which may result in noncompliance with permit requirements.

11. Transfer of Permit

This permit may be transferred to a new owner or operator. All requests for transfer of permits shall be in writing and shall be submitted on forms provided by the Department. Before transferring ownership or operation of the facility during its operating life, the Permittee shall notify the new owner or operator in writing of the requirements of this permit.

12. Certification of Construction

The Permittee may not commence disposal of waste in any new cell or phase until the Permittee has submitted to the Department, by certified mail or hand delivery, a letter signed by both the Permittee and a professional engineer stating that the facility has been constructed in compliance with the permit.

The Department must inspect the constructed cells or phases before the owner or operator can commence waste disposal unless the Permittee is notified that the Department will waive the inspection.

13. Compliance Schedules

Reports of compliance or noncompliance with or any progress reports on interim and final requirements contained in any compliance schedule required and approved by the Department shall be submitted no later than 14 days following each schedule date.

14. Other Noncompliance

The Permittee shall report all instances of noncompliance with the permit at the time monitoring reports are submitted.

15. Other Information

If the Permittee becomes aware that information required by the Application was not submitted or was incorrect in the Application or in any report to the Department, the Permittee shall promptly submit such facts or information. In addition, upon request, the Permittee shall furnish to the Department, within a reasonable time, information related to compliance with the permit.

F. Design and Operation of Facility

The Permittee shall maintain and operate the facility to minimize the possibility of a fire, explosion, or any unplanned sudden or non-sudden release of contaminants (including leachate and explosive gases) to air, soil, groundwater, or surface water, which could threaten human health or the environment.

G. Inspection Requirements

1. The Permittee shall comply with all requirements of ADEM Admin. Code Division 13.
2. The Permittee shall conduct random inspections of incoming loads.
3. Records of all inspections shall be included in the operating record.

H. Recordkeeping and Reporting

1. The Permittee shall maintain a written operating record at the location specified in Section I.I. The operating record shall include:
  - a. Documentation of inspections and maintenance activities.
  - b. Daily Volume reports.
  - c. Personnel training documents and records.
  - d. Groundwater monitoring records if required.
  - e. Explosive gas monitoring records if required.
  - f. Copies of this Permit and the Application.
  - g. Copies of all variances granted by the Department, including copies of all approvals of special operating conditions.

2. Quarterly Volume Report

Beginning with the effective date of this permit, the Permittee shall submit, within thirty (30) days after the end of each calendar quarter, a report summarizing the daily waste receipts for the previous (just ended) quarter. Copies of the quarterly reports shall be maintained in the operating record.

3. Monitoring and Corrective Action Reports

The Permittee shall submit reports on all monitoring and corrective activities conducted pursuant to the requirements of this permit, including, but not limited to, groundwater, surface water, explosive gas and leachate monitoring. Groundwater monitoring is not required at this time, but if it is determined that monitoring is necessary, the Permittee shall conduct monitoring and submit reports as directed by the Department. Likewise, if necessary, explosive gas monitoring must be conducted and reports submitted as directed by the Department. Copies of the groundwater and explosive gas monitoring reports shall be maintained in the operating record.

4. Availability, Retention, and Disposition of Records

- a. All records, including plans, required under this permit or Division 13 must be furnished upon request, and made available at reasonable times for inspection by any officer, employee, or representative of the Department.
- b. All records, including plans, required under this permit or Division 13 shall be retained by the Permittee for a period of at least three years. The retention period for all records is extended automatically during the course of any unresolved enforcement action regarding the facility, or as requested by the Department.
- c. A copy of records of waste disposal locations and quantities must be submitted to the Department and local land authority upon closure of the facility.

I. Documents to be maintained by the Permittee

The Permittee shall maintain, at the Chambers County C/D Landfill office, the following documents and amendments, revisions and modifications to these documents until an engineer certifies closure.

1. Operating record.
2. Closure Plan.

J. Mailing Location

All reports, notifications, or other submissions which are required by this permit should be sent via signed mail (i.e. certified mail, express mail delivery service, etc.) or hand delivered to:

Mailing Address:  
Chief, Solid Waste Branch, Land Division  
Alabama Department of Environmental Management  
P.O. Box 301463  
Montgomery, AL 36130-1463



Physical Address:  
Chief, Solid Waste Branch, Land Division  
Alabama Department of Environmental Management  
1400 Coliseum Blvd.  
Montgomery, Alabama 36110-2059

K. Signatory Requirement

All applications, reports or information required by this permit, or otherwise submitted to the Department, shall be signed and certified by the owner as follows:

1. If an individual, by the applicant.
2. If a city, county, or other municipality or governmental entity, by the ranking elected official, or by a duly authorized representative of that person.
3. If a corporation, organization, or other legal entity, by a principal executive officer, of at least the level of Vice President, or by a duly authorized representative of that person.

L. Confidential Information

The Permittee may claim information submitted as confidential if the information is protected under Code of Alabama 1975, §§ 22-39-18, as amended.

M. State Laws and Regulations

Nothing in this permit shall be construed to preclude the initiation of any legal action or to relieve the Permittee from any responsibilities, liabilities, or penalties established pursuant to any applicable state law or regulation.

SECTION II. GENERAL OPERATING CONDITIONS

A. Operation of Facility

The Permittee shall operate and maintain the disposal facility consistent with the Application, this permit, and ADEM Admin. Code Division 13.

B. Open Burning

The Permittee shall not allow open burning without prior written approval from the Department and other appropriate agencies. A burn request should be submitted in writing to the Department outlining why that burn request should be granted. This request should include, but not be limited to, specifically what areas will be utilized, types of waste to be burned, the projected starting and completion dates for the project, and the projected days and hours of operation. The approval, if granted, shall be included in the operating record.

C. Prevention of Unauthorized Disposal

The Permittee shall follow the approved procedures for the detecting and preventing the disposal of free liquids, regulated hazardous waste, PCB's, and medical waste at the facility.

D. Unauthorized Discharge

The Permittee shall operate the disposal facility in such a manner that there will be no water pollution or unauthorized discharge. Any discharge from the disposal facility or practice thereof may require a National Pollutant Discharge Elimination System permit under the Alabama Water Pollution Control Act.

E. Industrial Waste Disposal

The Permittee shall not dispose of industrial process waste at this landfill. Only those wastes shown in Section III.B. are allowed for disposal in this landfill.

F. Boundary Markers

The Permittee shall ensure that the facility is identified with a sufficient number of permanent boundary markers that are at least visible from one marker to the next.

G. Certified Operator

The Permittee shall be required to have an operator certified by the Department on-site during hours of operation, in accordance with the requirements of ADEM Admin. Code 335-13-12.

SECTION III. SPECIFIC REQUIREMENTS FOR C/D LANDFILLS

A. Waste Identification and Management

1. Subject to the terms of this permit, the Permittee may dispose of the nonhazardous solid wastes listed in III.B. Disposal of any other wastes is prohibited, except waste granted a temporary or one-time waiver by the Director.
2. The total permitted area for the Chambers County C/D Landfill is approximately 50.48 acres, with approximately 19.59 acres permitted for disposal operations.
3. The maximum average daily volume of waste disposed at the facility shall not exceed 75 tons per day, except as provided under Rule 335-13-5-.06(2)(a)5. The average daily volume shall be computed as specified by Rule 335-13-5-.06(2)(a)5.(i).

B. Waste Streams

The Permittee may accept for disposal non-putrescible and non-hazardous construction and demolition waste, rubbish, and tires as defined by ADEM Rule 335-13-1-.03.

C. Service Area:

The Permittee is allowed to receive for disposal waste from the states of Alabama and Georgia.

D. Waste Placement, Compaction, and Cover

All waste shall be confined to an area as small as possible and placed onto an appropriate slope not to exceed 4 to 1 (25%) or as approved by the Department. All waste shall be spread in layers two feet or less in thickness and thoroughly compacted weekly with adequate landfill equipment prior to placing additional layers of waste or placing the weekly cover. A minimum of six inches of compacted earth or other alternative cover material approved by the Department shall be added at the conclusion of each week's operation unless a variance is granted in Section VIII.

E. Security

The Permittee shall provide artificial and/or natural barriers, which prevent entry of unauthorized vehicular traffic to the facility.

F. All Weather Access Roads

The Permittee shall provide an all-weather access road to the dumping face that is wide enough to allow passage of collection vehicles.

G. Adverse Weather Disposal

The Permittee shall provide for disposal activities in adverse weather conditions.

H. Personnel

The Permittee shall maintain adequate personnel to ensure continued and smooth operation of the facility.

I. Environmental Monitoring and Treatment Structures

The Permittee shall provide protection and proper maintenance of environmental monitoring and treatment structures.

J. Vector Control

The Permittee shall provide for vector control as required by ADEM Admin. Code Division 13.

K. Bulk or Noncontainerized Liquid Waste

The Permittee shall not dispose of bulk or noncontainerized liquid waste, or containers capable of holding liquids, unless the conditions of Rule 335-13-4-.23(1)(j) are met.

L. Empty Containers

Empty containers larger than 10 gallons in size must be rendered unsuitable for holding liquids prior to disposal in the landfill unless otherwise approved by the Department.

M. Other Requirements

The Department may enhance or reduce any requirements for operating and maintaining the landfill as deemed necessary by the Land Division.

N. Other Permits

The Permittee shall operate the landfill according to this and any other applicable permits.

O. Scavenging and Salvaging Operations

The Permittee shall prevent scavenging and salvaging operations, except as part of a controlled recycling effort. Any recycling operation must be in accordance with plans submitted and approved by the Department.

P. Signs

If the landfill is available to the public or commercial haulers, the Permittee shall provide a sign outlining instructions for use of the site. The sign shall be posted and have the information required by Rule 335-13-4-.23(1)(f).

Q. Litter Control

The Permittee shall control litter.

R. Fire Control

The Permittee shall provide fire control measures.

SECTION IV. GROUNDWATER MONITORING REQUIREMENTS:

Groundwater monitoring is not required at this landfill provided that the waste stream is in accordance with Section III.B. Should any waste be disposed other than the waste streams indicated in Section III.B., the Department may require that groundwater-monitoring wells be installed.

SECTION V. GAS MONITORING REQUIREMENTS

The permittee must install and maintain an explosive gas monitoring system in accordance with ADEM Admin. Code, Division 13.

SECTION VI. SURFACE WATER MANAGEMENT

The Permittee shall construct and maintain run-on and run-off control structures to control the discharge of pollutants in stormwater. Any discharges from drainage control structures shall be permitted through a discharge permit issued by the ADEM Water Division.

SECTION VII. CLOSURE AND POST-CLOSURE REQUIREMENTS

The Permittee shall close the landfill and perform post-closure care of the landfill in accordance with Division 13.

A. Final Cover

The Permittee shall grade final soil cover such that surface water does not pond over the permitted area as specified in the Application. The final cover system shall comply with ADEM Admin. Code Division 13.

B. Vegetative Cover

The Permittee shall establish a vegetative or other appropriate cover within 90 days after completion of final grading requirements in the Application. Preparation of a vegetative cover shall include, but not be limited to, the placement of seed, fertilizer, mulch, and water.

C. Notice of Intent

The Permittee shall place in the operating record and notify the Department of their intent to close the landfill prior to beginning closure.

D. Completion of Closure Activities

The Permittee must complete closure activities of each landfill unit in accordance with the Closure Plan within 180 days of the last known receipt of waste.

E. Certification of Closure

Following closure of each unit, the Permittee must submit to the Department a certification, signed by an engineer, verifying the closure has been completed according to the Closure Plan.

F. Post-Closure Care Period

Post-closure care activities shall be conducted after closure of each unit throughout the life of this permit and continuing for a period of thirty (30) years following closure of the facility. The Department may shorten or extend the post-closure care period applicable to the solid waste disposal facility. The Permittee shall reapply in order to fulfill the post-closure care requirements of this permit.

G. Post-Closure Maintenance

The Permittee shall provide post closure maintenance of the facility to include regularly scheduled inspections. This shall include maintenance of the cover, vegetation, monitoring devices and pollution control equipment and correction of other deficiencies that may be observed by ADEM. Monitoring requirements shall continue throughout the post closure period as determined by the Department unless all waste is removed and no unpermitted discharge to waters of the State has occurred.

H. Post-Closure Use of Property

The Permittee shall ensure that post closure use of the property never be allowed to disturb the integrity of the final cover, liner, or any other component of the containment system. This shall preclude the growing of deep-rooted vegetation on the closed area.

I. Certification of Post-Closure

Following post-closure of each unit, the Permittee must submit to the Department a certification, signed by an engineer, verifying the post-closure has been completed according to the Post-Closure Plan.

J. Notice in Deed to Property

The Permittee shall record a notation onto the land deed containing the property utilized for disposal within 90 days after permit expiration, revocation or when closure requirements are achieved as determined by the Department as stated in the Application. This notation shall state that the land has been used as a solid waste disposal facility, the name of the Permittee, type of disposal activity, location of the disposal facility and beginning and closure dates of the disposal activity.

K. Recording Instrument

The Permittee shall submit a certified copy of the recording instrument to the Department within 120 days after permit expiration, revocation, or as directed by the Department as described in the Application.

L. Removal of Waste

If the Permittee, or any other person(s), wishes to remove waste, waste residues, or any liner or contaminated soils, the owner must request and receive prior approval from the Department.

### SECTION VIII. VARIANCES

There are no approved variances for the Chambers County C/D Landfill.

Any variance granted by the Department may be terminated by the Department whenever the Department finds, after notice and opportunity for hearing, that the petitioner is in violation of any requirement, condition, schedule, limitation or any other provision of the variance, or that operation under the variance does not meet the minimum requirements established by state and federal laws and regulations or is unreasonably threatening the public health.

# Permit Application



SECTION III:

LANDFILL OPERATOR:

Name:	(1) <u>Jason Fuller</u>	(2) <u>Josh Shaddix</u>
Address:	<u>2 South LaFayette Street</u> <u>LaFayette, AL 36862</u>	<u>2 South LaFayette Street</u> <u>LaFayette, AL 36862</u>
Telephone:	<u>334-864-4332</u>	<u>334-576-2059</u>

SECTION IV:

CONTACT PERSON(S):

Name:	(1) <u>Macy Whorton</u>	(2) <u>Al Myers</u>
Address:	<u>2 South LaFayette Street</u> <u>LaFayette, AL 36862</u>	<u>2 South LaFayette Street</u> <u>LaFayette, AL 36862</u>
Telephone:	<u>334-864-4332</u>	<u>334-576-2059</u>

SECTION V:

LANDOWNER(S):

Name:	(1) <u>Chambers County</u>	(2) _____
Address:	<u>2 South LaFayette Street</u> <u>LaFayette, AL 36862</u>	_____ _____
Telephone:	<u>334-864-4311</u>	_____

Attach copy of agreement from landowner giving permission to use site for disposal if landowner is different from applicant.

SECTION VI:

ADJACENT LANDOWNER(S):

- a. Submit a list of all adjacent landowners including name and current mailing address
- b. Submit a drawing/map identifying the proposed disposal site and the properties of all adjacent landowners listed in "a" above.

SECTION VII:

LOCAL APPROVAL: Yes Required (Yes or No)  
\_\_\_\_\_ Date Received if needed (attach copy of resolution and proof of publishing public notice)



SECTION VIII:

WASTE DESCRIPTION:

a. Describe and list all waste streams/types to be accepted at landfill:

Limbs and Grass clippings; Rubber Tires; Cardboard;

C/D waste--building materials packaging and rubble resulting from construction,  
remodeling, repair or demolition on houses, commercial buildings and other structures.  
Masonry materials, sheet rock, (no Chinese sheet rock), roofing waste, insulation,  
scrap metal and wood products.

b. List proposed service area (geographic area or location(s)):

States of Alabama and Georgia

c. What is the maximum daily volume of waste to be received at the landfill? (Select One)

75 tons per day \_\_\_\_\_ cubic yards per day

SECTION IX:

SITE DESCRIPTION:

a. Attach location map with the site clearly identified. Acceptable maps include a USGS 7.5 or 15 minute series, a county highway map published by the Alabama Department of Transportation.

b. Location:

County: Chambers County-St. Hwy 50

Part: 51 acres +/- of Section(s): 31 & 32

Township(s): 22N Range(s): 28E & 27E

c. Attach legal property description and boundary plat of the permitted area and disposal area prepared and signed by a licensed land surveyor.

d. Size of permitted area: 50.48 acres

e. Size of disposal area: 19.587 acres

SECTION X:

---

This Section is to be completed by the applicants/permittees. A copy of all concurrence letters must be attached to this application upon submittal to the Department.

---

Location Standards: (Rule 335-13-4-.01(1))

- a. Is the landfill located in the 100-year flood plain? (need to have flood plain map)  
NO:  YES:
- b. Does the proposed landfill disposal area:
- (1.) Jeopardize the continued existence of endangered or threatened species protected under the Endangered Species Act of 1973?  
NO:  YES:  (Attach letter from U.S. Dept. of Interior or Alabama Fish and Wildlife)
- (2.) Result in the destruction or adverse modification of critical habitats protected under the Endangered Species Act of 1973?  
NO:  YES:  (Attach letter from U.S. Dept. of Interior or Alabama Fish and Wildlife)
- c. Is the proposed landfill located in a zone of active faults, seismic impact zones and unstable areas?  
NO:  YES:   
(If YES then all required seismic studies should be submitted to the Department.)
- d. Is the proposed landfill located in an area that is archaeologically sensitive?  
NO:  YES:  (Attach letter from State Historic Preservation Officer)

Water Quality Standards (Rule 335-13-4-.01(2)):

(ADEM Water Division should be contacted to determine if permit is required)

- a. Will the proposed landfill discharge pollutants to waters of the State in violation of requirements of the National Pollutant Discharge Elimination System (NPDES) Permit?  
NO:  YES:
- b. Will the proposed landfill violate any requirement of an area wide or Statewide water quality plan that has been approved under the Alabama Water Pollution Control Act?  
NO:  YES:
- c. Will any part of the landfill, including buffer zone, be located in wetlands, beaches, dunes?  
NO:  YES:

d. Will solid waste be disposed in any location which will significantly degrade wetlands, beaches, or dunes?

NO:  YES:

e. Will the proposed landfill be located outside the boundaries of the coastal area? (If not, then all demonstrations should be submitted to the Department for review.)

NO:  YES:

Groundwater Elevations:

Has a minimum five-foot separation between the floor of the disposal cell and the groundwater been established? NO:  YES:

SECTION XI:

GENERAL COMMENTS:

All materials listed in Rules 335-13-4-.12 to 335-13-4-.17, Rules 335-13-4-.19 to 335-13-4-.20, and Rule 335-13-4-.23 shall be kept at the landfill office along with a copy of the engineering drawings which must be submitted to the Department for review.

The applicant/permittee is responsible for obtaining a copy of the Division 13 regulations and complying with all Rules related to construction/demolition landfill units.

SECTION XII:

CERTIFICATION OF LOCAL GOVERNMENT APPROVAL:

Upon submittal of this application, we the undersigned certify that local approval has been obtained from Chambers County Commission (city/county). Evidence of this local approval is contained in documents which are on file at the permit applicant's business address.

CERTIFICATION OF COMPLIANCE:

Upon submittal of this application, we the undersigned certify that this document and all attachments submitted are to the best of our knowledge and belief, true, accurate, and complete. We also understand that if any of the material certified to above has not been received, or is not complete or is not accurate, that shall be grounds for the Department to revoke the landfill permit if issued.

SIGNATURE (Responsible official of permit applicant):

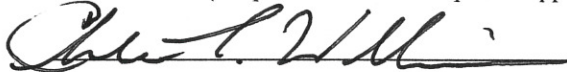

TITLE: Chairman

Charlie Williams  
(please print or type name)

DATE: 08/27/2018

SIGNATURE (Certifying Engineer):

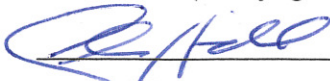

TITLE: County Engineer

Josh Harvill  
(please print or type name)

DATE: 08/27/2018

FIRM: Chambers County Commission STAMP OR SEAL:



**NOTES TO USERS**

This map is for use in administering the National Flood Insurance Program. It does not necessarily identify all areas subject to flooding, particularly from local drainage sources of small size. The community map repository should be consulted for possible updated or additional flood hazard information.

To obtain more detailed information in areas where Base Flood Elevations (BFEs) and/or Floodways have been determined, users are encouraged to consult the Flood Profiles and Floodway Data and/or Summary of Stillwater Elevations tables contained within the Flood Insurance Study (FIS) report that accompanies this FIRM. Users should be aware that BFEs shown on the FIRM represent rounded whole-foot elevations. These BFEs are intended for flood insurance rating purposes only and should not be used as the sole source of flood elevation information. Accordingly, flood elevation data presented in the FIS report should be utilized in conjunction with the FIRM for purposes of construction and/or floodplain management.

Coastal Base Flood Elevations shown on this map apply only landward of 0.0' NAVD 83. Users of this FIRM should be aware that coastal flood elevations are also provided in the Summary of Stillwater Elevations table in the Flood Insurance Study report for this jurisdiction. Elevations shown in the Summary of Stillwater Elevations table should be used for construction and/or floodplain management purposes when they are higher than the elevations shown on this FIRM.

Boundaries of the floodways were computed at cross sections and interpolated between cross sections. The floodways were based on hydraulic considerations with regard to requirements of the National Flood Insurance Program. Floodway widths and other pertinent floodway data are provided in the Flood Insurance Study report for this jurisdiction.

Certain areas not in Special Flood Hazard Areas may be protected by flood control structures. Refer to Section 2.4 "Flood Protection Measures" of the Flood Insurance Study report for information on flood control structures for this jurisdiction.

The projection used in the preparation of this map was Universal Transverse Mercator (UTM) Zone 16. Horizontal datum was NAD 83, GRS80 spheroid. Differences in datum, spheroid, projection or UTM zones used in the production of FIRMs for adjacent jurisdictions may result in slight positional differences in map features across jurisdiction boundaries. These differences do not affect the accuracy of this FIRM.

Flood elevations on this map are referenced to the North American Vertical Datum of 1988. These flood elevations must be compared to structure and ground elevations referenced to the same vertical datum. For information regarding conversion between the National Geodetic Vertical Datum of 1929 and the North American Vertical Datum of 1988, visit the National Geodetic Survey website at <http://www.ngs.noaa.gov/> or contact the National Geodetic Survey at the following address:

NGS Information Services  
NOAA, NNGS12  
National Geodetic Survey  
SSM-C, #0202  
1315 East-West Highway  
Silver Spring, Maryland 20910-3282  
(301) 713-3242

To obtain current elevation, description, and/or location information for bench marks shown on this map, please contact the Information Services Branch of the National Geodetic Survey at (301) 713-3242, or visit its website at <http://www.ngs.noaa.gov/>.

Base map information shown on this FIRM was provided in digital format by the Chambers County Revenue Commission. This information was photogrammetrically compiled at a scale of 1" = 100', 1" = 200', or 1" = 400' from aerial photography dated 2007.

Based on updated topographic information, this map reflects more detailed and up-to-date stream channel configurations and floodplain delineations than those shown on the previous FIRM for this jurisdiction. As a result, the Flood Profiles and Floodway Data tables may reflect stream channel distances that differ from what is shown on the map. Also, the road to floodplain relationships for unweirred streams may differ from what is shown on previous maps.

Corporate limits shown on this map are based on the best data available at the time of publication. Because changes due to annexations or de-annexations may have occurred after this map was published, map users should contact appropriate community officials to verify current corporate limit locations.

Please refer to the separately printed Map Index for an overview map of the county showing the layout of map panels; community map repository addresses; and a Listing of Communities table containing National Flood Insurance Program dates for each community as well as a listing of the panels on which each community is located.

Contact the FEMA Map Service Center at 1-800-358-9616 for information on available products associated with this FIRM. Available products may include previously issued Letters of Map Change, a Flood Insurance Study report, and digital versions of this map. The FEMA Map Service Center may also be reached by Fax at 1-800-358-9620 and its website at <http://msc.fema.gov/>.

If you have questions about this map or questions concerning the National Flood Insurance Program in general, please call 1-877-FEMA MAP (1-877-336-2627) or visit the FEMA website at <http://www.fema.gov/business/firm>.

**STATE OF ALABAMA FIRM PANEL LOCATOR DIAGRAM**

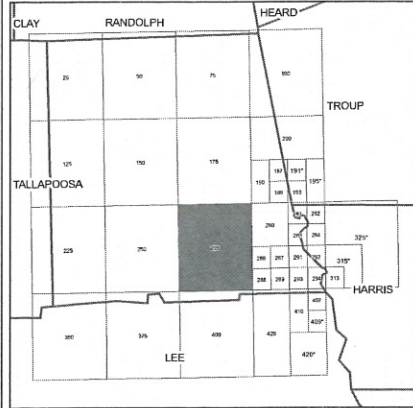

In cooperation with the Federal Emergency Management Agency (FEMA) and local communities in Alabama, this Flood Insurance Rate Map was developed by the Alabama Office of Water Resources in a digital statewide format to assist communities in their efforts to minimize the loss of property and life through effectively managing development in flood-prone areas. The State of Alabama has implemented a long term approach to floodplain management to reduce the impacts of flooding. This is demonstrated by the State's commitment to map floodplain areas at the local level. As part of this effort, the Alabama Office of Water Resources is working closely with FEMA as a Cooperating Technical Partner to produce and maintain this digital FIRM.

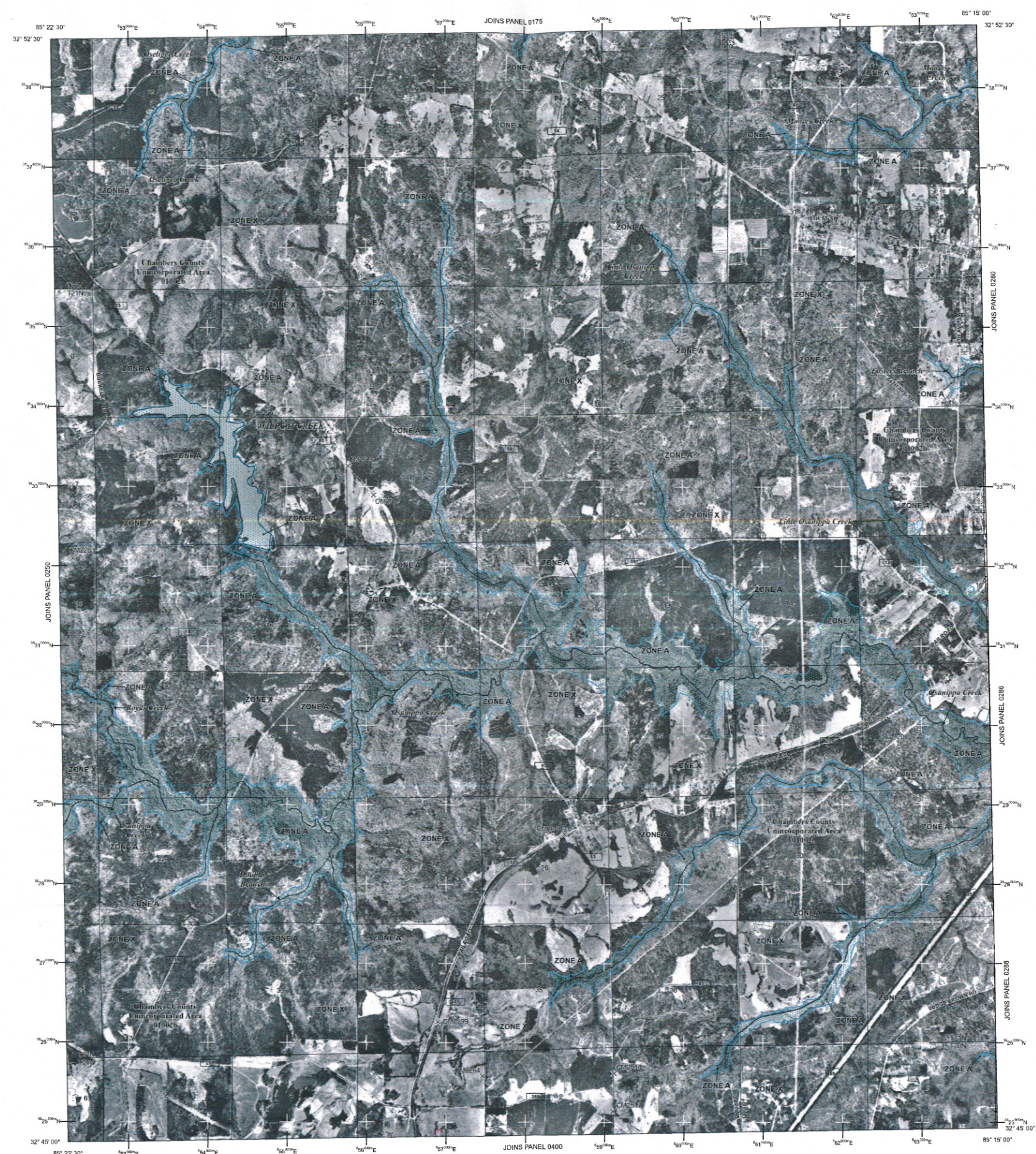

**LEGEND**

- SPECIAL FLOOD HAZARD AREAS (SFHAs) SUBJECT TO INUNDATION BY THE 1% ANNUAL CHANCE FLOOD**
- ZONE A** No Base Flood Elevations determined; Base Flood Elevations determined.
  - ZONE AE** Flood depths of 1 to 3 feet (usually areas of ponding); Base Flood Elevations determined.
  - ZONE AD** Flood depths of 1 to 3 feet (usually sheet flow on sloping terrain); average depths determined. For areas of alluvial fan flooding, velocities also determined.
  - ZONE AR** Special Flood Hazard Area formerly protected from the 1% annual chance flood by a flood control system that was subsequently decommissioned. Zone AR indicates that the former flood control system is being restored to provide protection from the 1% annual chance or greater flood.
  - ZONE A99** Area to be protected from 1% annual chance flood by a Federal flood protection system under construction; no Base Flood Elevations determined.
  - ZONE V** Coastal flood zone with velocity hazard (wave action); no Base Flood Elevations determined.
  - ZONE VE** Coastal flood zone with velocity hazard (wave action); Base Flood Elevations determined.
- FLOODWAY AREAS IN ZONE AE**
- The floodway is the channel of a stream plus any adjacent floodplain areas that must be kept free of encroachment so that the 1% annual chance flood can be carried without substantial increases in flood heights.
- OTHER FLOOD AREAS**
- ZONE X** Areas of 0.2% annual chance flood; areas of 1% annual chance flood with average depths of less than 1 foot or with drainage areas less than 1 square mile and areas protected by levees from 1% annual chance flood.
- OTHER AREAS**
- ZONE X** Areas determined to be outside the 0.2% annual chance floodplain.
  - ZONE D** Areas in which flood hazards are undetermined, but possible.
- COASTAL BARRIER RESOURCES SYSTEM (CBRS) AREAS**
- OTHERWISE PROTECTED AREAS (OPAs)**
- CBRS areas and OPAs are normally located within or adjacent to Special Flood Hazard Areas.
- 1% annual chance floodplain boundary
  - 0.2% annual chance floodplain boundary
  - Floodway boundary
  - Zone D boundary
  - CBRS and OPA boundary
  - Boundary dividing Special Flood Hazard Areas of different Base Flood Elevations, flood depths or flood velocities.
  - Base Flood Elevation line and value, elevation in feet\*
  - Base Flood Elevation value where uniform within zone; elevation in feet\*
- \* Referenced to the North American Vertical Datum of 1988
- Cross section line
  - Transect line
  - Geographic coordinates referenced to the North American Datum of 1983 (NAD 83)
  - 1000-meter Universal Transverse Mercator grid values, zone 16
  - 5000-foot grid ticks; Alabama State Plane coordinate system, east zone (FIPS/ZONE 0101), Lambert Conformal Conic projection
  - Bench mark (see explanation in Notes to Users section of this FIRM panel)
  - DX5510
  - M1.5
  - River title
- MAP REPOSITORY**  
Refer to listing of Map Repositories on Map Index
- EFFECTIVE DATE OF COUNTYWIDE FLOOD INSURANCE RATE MAP**  
FEBRUARY 18, 2011
- EFFECTIVE DATE(S) OF REVISION(S) TO THIS PANEL**
- For community map revision history prior to countywide mapping, refer to the Community Map History table located in the Flood Insurance Study report for this jurisdiction.
- To determine if flood insurance is available in this community, contact your insurance agent or call the National Flood Insurance Program at 1-800-438-5620.
- MAP SCALE 1" = 2000'**  
1000 0 2000 4000 FEET  
600 0 800 1200 METERS

**NATIONAL FLOOD INSURANCE PROGRAM**

**PANEL 0275C**

**FIRM FLOOD INSURANCE RATE MAP**

**CHAMBERS COUNTY, ALABAMA AND INCORPORATED AREAS**

**PANEL 275 OF 425**  
(SEE LOCATOR DIAGRAM OR MAP INDEX FOR FIRM PANEL LAYOUT)

**CONTAINS:**

COMMUNITY	NUMBER	PANEL	SUFFIX
CHAMBERS COUNTY	01020	0275	C

Notice to User: The Map Number shown below should be used when placing map orders; the Community Number shown above should be used on insurance applications for the subject community.

**EFFECTIVE DATE** **MAP NUMBER**  
FEBRUARY 18, 2011 01017C0275C

State of Alabama  
Federal Emergency Management Agency

LANDFILL DRAWING FOR  
 CHAMBERS COUNTY ENGINEERING DEPARTMENT  
 S-36 T-22-N R-27-E & S-31 T-22N R-28-E

PROPOSED CELL # 12  
 SURVEYED 04/24/18  
 HZ. SCALE 1" = 100'  
 VERT. SCALE 1" = 10'

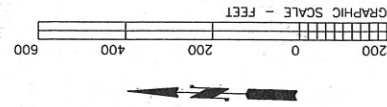
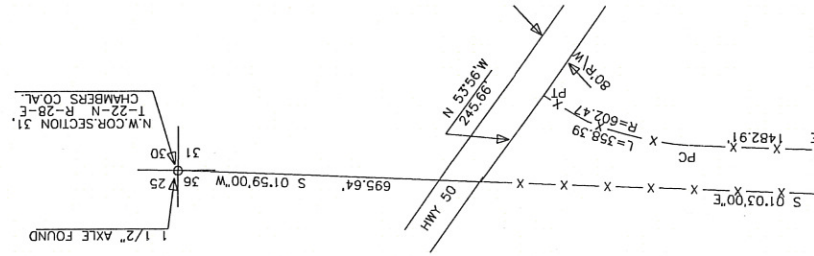
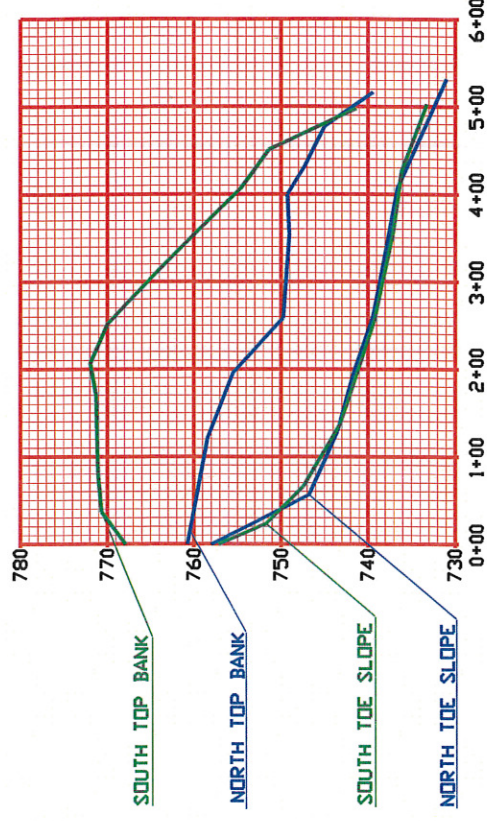

- LEGEND**
- BRANCH
  - FENCE
  - ⊙ GAS MONITORING WELL
  - ⊙ IRON PIN FOUND
  - CONC. MON. SET

SCALE  
 1" = 200'

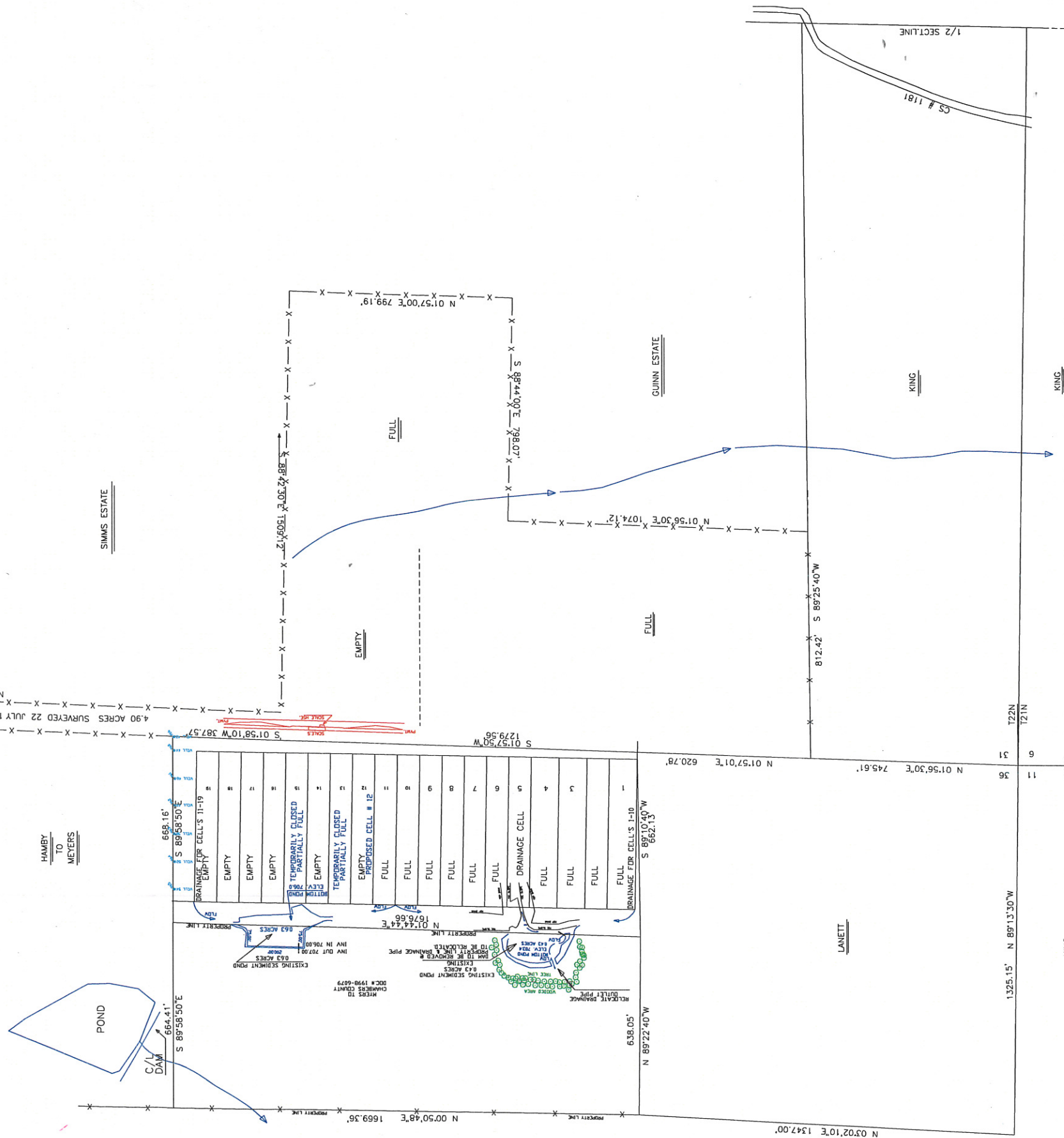

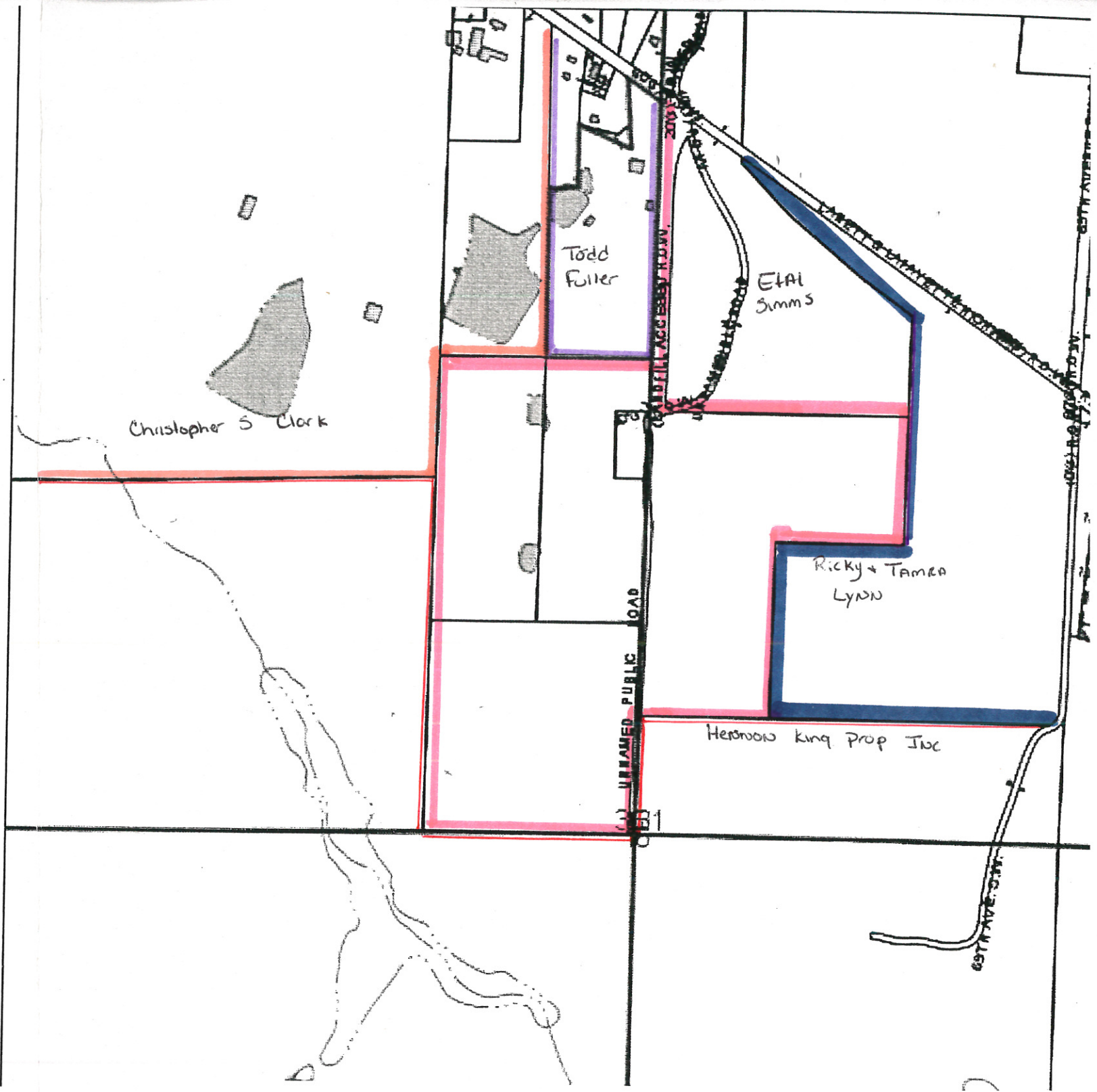

Christopher S Clark

Todd Fuller

ETAJ Simms

Ricky + Tamea LYNN

Herndon King Prop Inc

UNNAMED PUBLIC ROAD

EAST AVE. ST.

EAST AVE. ST.

Section VI: Adjacent Landowner(s):

Chris Clark

1200 29<sup>th</sup> Ave NW

Lanett, AL 36863

Todd & Shelia Fuller

8060 V M P

Lanett, AL 36863

Ricky Lynn

1076 E 8<sup>th</sup> Street

West Point, GA 31833

John Tolbert

Ethal Simms

472 Talbort Ave

New Boston, TX 75570

Hennon King Property Inc

615 Fob James Drive

Valley, AL 36854

# Chambers County Solid Waste



Charlie Williams, District 1

*Chairman*

David Eastridge, District 5

*Vice Chairman*



**Chambers**  
COUNTY  
STRENGTH WOVEN IN

Douglas Jones, District 2

Joe L. Blanks, District 3

Samuel Bradford, District 4

Debbie Wood, District 6

Regina Chambers, County Manager

---

---

It is the practice at the Chambers County Landfill that the scale house operator performs random inspections of loads throughout the operating hours. The scale house operator makes record of loads inspected throughout the day and then notates approved and rejected loads. Also, the equipment operators scan for household and nonapproved waste while customers unload. In the event nonapproved items are found in the load, it is quickly picked up and sent out of the landfill with the customer. If nonapproved items are found after the customer has left the landfill, the scale house operator is notified to make note on the ticket. Then the equipment operator cleans up the nonapproved items and places them in Waste Management roll-off containers for disposal.

RECEIVED

15 2018

LAND DIVISION

2 South LaFayette Street ■ LaFayette, Alabama 36862

Telephone: (334) 864-4341 – (706) 586-8225 ■ Fax: (334) 864-4306



**SURVEY NOTES**

1. THE FIELD DATA UPON WHICH THIS PLAT IS BASED HAS A CLOSURE PRECISION OF ONE FOOT IN > 5,000' (FEET), AND AN ANGULAR ERROR OF < 2" (INCHES) PER ANGLE POINT, AND WAS ADJUSTED USING A COMPASS RULE.
2. THE FOLLOWING TYPE OF EQUIPMENT WAS USED TO OBTAIN THE LINEAR AND ANGULAR MEASUREMENTS USED IN THE PREPARATION OF THIS PLAT: TOPCON GTS-225. RECON TDS DATA COLLECTOR.
3. THIS PLAT HAS BEEN CALCULATED FOR CLOSURE AND IS FOUND TO BE ACCURATE WITHIN ONE FOOT IN 42,400,000 FEET.
4. PROPERTY AS DESCRIBED HEREON IS CONTIGUOUS, WITH NO GAPS AND/OR GORES.
5. I HAVE EXAMINED THE FEDERAL EMERGENCY MANAGEMENT AGENCY FLOOD INSURANCE RATE MAP FOR CHAMBERS COUNTY, ALABAMA AND INCORPORATED AREAS, COMMUNITY PANEL NUMBER 01017C0275C, EFFECTIVE DATE FEBRUARY 18, 2011 AND FOUND NO PORTIONS OF THE PROPERTY SHOWN HEREON TO FALL WITHIN A DESIGNATED FLOOD ZONE.
6. ALL PROPERTY CORNERS REFERENCED AS "IPS" INDICATES A 1/2" REBAR WITH A YELLOW PLASTIC CAP STAMPED "GRAY", UNLESS OTHERWISE NOTED.
7. THIS PLAT IS FOR THE EXCLUSIVE USE OF THE ENTITIES SHOWN HEREON; ANY USE BY THIRD PARTIES IS AT THEIR OWN RISK.
8. ALL DISTANCES AS SHOWN ARE HORIZONTAL GROUND DISTANCES IN U.S. SURVEY FEET (39.37 INCHES = 1 METER).
9. CELLS 1-19 TAKEN FROM LANDFILL DRAWING FOR CHAMBERS COUNTY ENGINEERING DEPARTMENT, SURVEY PREPARED BY HENRY C. HAWKINS, III, DATED FEBRUARY 12, 1992.

**LEGAL DESCRIPTION**

ALL THAT TRACT OR PARCEL OF LAND lying and being in Section 36, Township 22 North, Range 27 East, Chambers County, Alabama and being more particularly described as follows:  
 Commencing from a concrete monument found at the Southeast corner of Section 36;  
 Thence North 00 degrees 40 minutes 32 seconds East, a distance of 745.61 feet to a point;  
 Thence North 00 degrees 41 minutes 03 seconds East, a distance of 620.78 feet to a point;  
 Thence North 00 degrees 41 minutes 52 seconds East, a distance of 1279.56 feet to a point;  
 Thence North 00 degrees 42 minutes 12 seconds East, a distance of 387.57 feet to a concrete monument found;  
 Thence South 88 degrees 45 minutes 12 seconds West, a distance of 591.19 feet to a point;  
 Thence South 00 degrees 11 minutes 52 seconds East, a distance of 76.10 feet to a point, said point being the POINT OF BEGINNING;  
 Thence North 89 degrees 48 minutes 08 seconds East, a distance of 540.00 feet to a point;  
 Thence South 00 degrees 11 minutes 52 seconds East, a distance of 1580.00 feet to a point;  
 Thence South 89 degrees 48 minutes 08 seconds West, a distance of 540.00 feet to a point;  
 Thence North 00 degrees 11 minutes 52 seconds West, a distance of 1580.00 feet to a point, said point being the POINT OF BEGINNING.  
 Said tract containing 19.587 acres and/or 853,200 square feet.

**LEGEND**

○	IRON PIN SET - 1/2" REBAR	T	TOWNSHIP
●	IRON PIN FOUND - AS NOTED	R	RANGE
△	CALCULATED POINT	N	NORTH
IPF	IRON PIN FOUND	S	SOUTH
CTP	CRIMP TOP PIPE	E	EAST
OTP	OPEN TOP PIPE	W	WEST
OTP	OPEN TOP PIPE	NW	NORTHWEST
CMF	CONCRETE MONUMENT FOUND	NE	NORTHEAST
APPROX	APPROXIMATE	SW	SOUTHWEST
N.T.S.	NOT TO SCALE	SE	SOUTHEAST
P.O.B.	POINT OF BEGINNING	F	FIELD MEASUREMENT
P.O.C.	POINT OF COMMENCEMENT	P	PLATTED MEASUREMENT
R/W	RIGHT OF WAY	N/F	NOW OR FORMERLY
±	PROPERTY LINE	±	MORE OR LESS
(123.45)	RECORDED DISTANCE	+	LINE NOT TO SCALE
D.B.	DEED BOOK	o	DEGREES
PG.	PAGE	'	MINUTES IN A BEARING
P.B.	PLAT BOOK	"	SECONDS IN A BEARING
SQ. FT.	SQUARE FEET	'	FEET IN A DISTANCE
AC	ACRE(S)	"	INCHES IN A DISTANCE
SEC	SECTION		

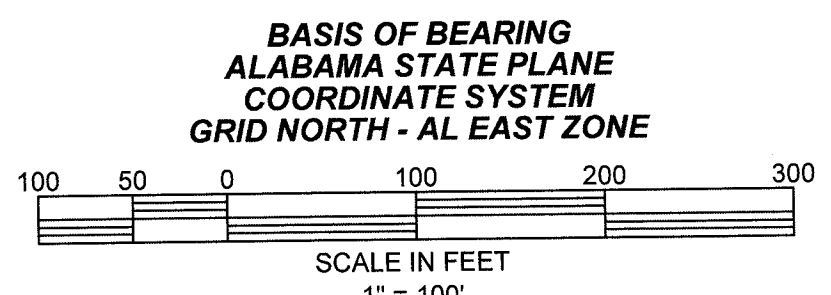
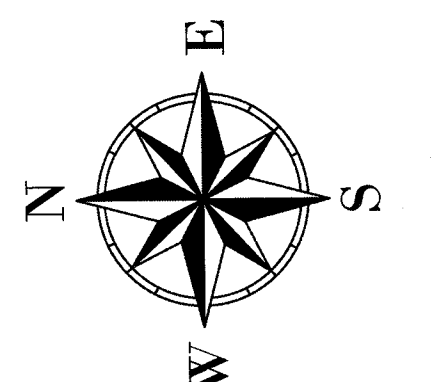
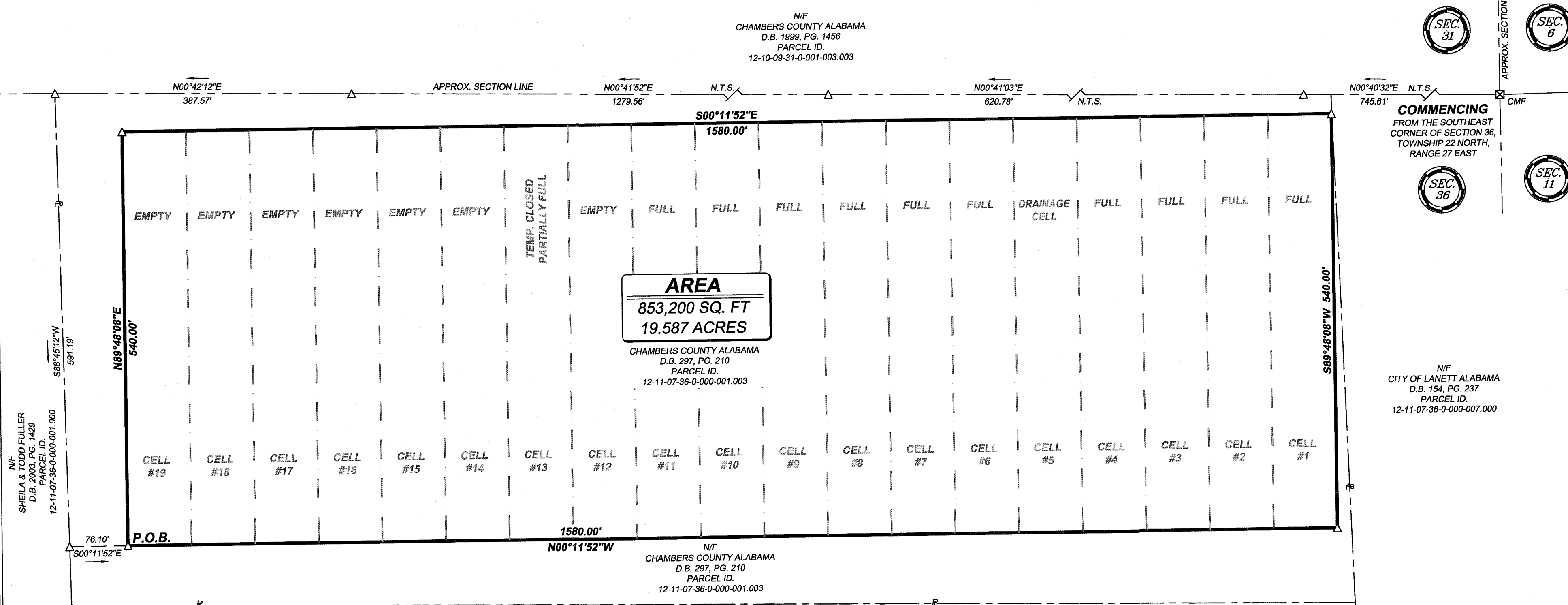

**SURVEYOR'S CERTIFICATION**

I, **B. SHAWN GRAY**, A REGISTERED LAND SURVEYOR IN THE STATE OF ALABAMA, HEREBY DECLARE THAT THIS PLAT OR MAP IS A TRUE AND ACCURATE REPRESENTATION OF A SURVEY CONDUCTED UNDER MY DIRECTION. I FURTHER DECLARE THAT THERE IS NO VISIBLE EVIDENCE OF ENCROACHMENT BY BUILDINGS ON ADJOINING PROPERTY. THAT THE STRUCTURES NOW ERECTED ON SAID PROPERTY ARE WITHIN THE BOUNDARIES OF SAME, EXCEPT AS SHOWN, THERE ARE NO RIGHTS OF WAY OR EASEMENTS VISIBLE, BUT IS SUBJECT TO ANY SUCH RIGHTS OF WAYS AND EASEMENTS THAT MAY BE RECORDED OR UNRECORDED, OR JOINT DRIVE WAYS ON, OVER, OR ACROSS THIS PROPERTY, VISIBLE ON THE SURFACE EXCEPT AS SHOWN ON THIS PLAT.

I HEREBY CERTIFY THAT ALL PARTS OF THIS SURVEY AND DRAWING HAVE BEEN COMPLETED IN ACCORDANCE WITH THE CURRENT REQUIREMENTS OF THE STANDARDS OF PRACTICE FOR SURVEYING IN THE STATE OF ALABAMA TO THE BEST OF MY KNOWLEDGE, INFORMATION AND BELIEF.

*B. Shawn Gray* 1-23-19  
 B SHAWN GRAY, ALABAMA PLS #25217 DATE  
 HARRIS GRAY LLC  
 824 THIRD AVE, WEST POINT, GEORGIA 31833  
 CERTIFICATE OF AUTHORIZATION NO. LSF-001188

**HARRIS GRAY, LLC**  
 ENGINEERS & SURVEYORS & PLANNERS  
 CERTIFICATE OF AUTHORIZATION NO. LSF 001188  
 824 THIRD AVENUE WEST POINT, GEORGIA 31833  
 PHONE: (706) 645-3865

SKETCH & DESCRIPTION  
 FOR  
**CHAMBERS COUNTY ALABAMA**  
**CHAMBERS COUNTY LANDFILL**  
 LYING IN  
 SECTION 36, T-22-N, R-27-E  
 CHAMBERS COUNTY, ALABAMA

DATE	REVISIONS	BY

DATE 1-23-19  
 DRAWN BY JRW  
 CHKD BY BSG  
 FILE NAME CC LANDFILL  
 JOB NO. AL180232

SHT. 1 OF 1