



NATIONAL POLLUTANT DISCHARGE ELIMINATION SYSTEM PERMIT

PERMITTEE: WEATHERLY UTILITIES SERVICES, LLC
728 VOLARE DRIVE
BIRMINGHAM, ALABAMA 35244

FACILITY LOCATION: WEATHERLY WATER RECLAMATION CENTER (0.1 MGD)
WEATHERLY CLUB DRIVE
PELHAM, ALABAMA
SHELBY COUNTY

PERMIT NUMBER: AL0073539

RECEIVING WATERS: LAND APPLICATION – OUTFALL 0011
BUCK CREEK – OUTFALL 002S AND 004D
KIMBERLY CLARK LAKE – OUTFALL 003S

In accordance with and subject to the provisions of the Federal Water Pollution Control Act, as amended, 33 U.S.C. §§1251-1388 (the "FWPCA"), the Alabama Water Pollution Control Act, as amended, Code of Alabama 1975, §§ 22-22-1 to 22-22-14 (the "AWPCA"), the Alabama Environmental Management Act, as amended, Code of Alabama 1975, §§22-22A-1 to 22-22A-17, and rules and regulations adopted thereunder, and subject further to the terms and conditions set forth in this permit, the Permittee is hereby authorized to discharge into the above-named receiving waters.

ISSUANCE DATE:

EFFECTIVE DATE:

EXPIRATION DATE:

Draft

Alabama Department of Environmental Management

**MUNICIPAL SECTION
NATIONAL POLLUTANT DISCHARGE ELIMINATION SYSTEM (NPDES)
PERMIT**

TABLE OF CONTENTS

PART I	DISCHARGE LIMITATIONS, CONDITIONS, AND REQUIREMENTS	4
A.	DISCHARGE LIMITATIONS AND MONITORING REQUIREMENTS	4
1.	Outfall 0011 Discharge Limits	4
2.	Outfalls 002S and 003S Discharge Limits	5
3.	Outfall 004D Discharge Limits	6
4.	Groundwater Monitoring Wells MW11, MW21, MW31, MW41, MW51, MW61, and MW71	7
B.	DISCHARGE MONITORING AND RECORD KEEPING REQUIREMENTS	8
1.	Representative Sampling	8
2.	Measurement Frequency	8
3.	Test Procedures	8
4.	Recording of Results	8
5.	Records Retention and Production	9
6.	Reduction, Suspension or Termination of Monitoring and/or Reporting	9
7.	Monitoring Equipment and Instrumentation	9
C.	DISCHARGE REPORTING REQUIREMENTS	9
1.	Reporting of Monitoring Requirements	9
2.	Noncompliance Notifications and Reports	11
D.	OTHER REPORTING AND NOTIFICATION REQUIREMENTS	13
1.	Anticipated Noncompliance	13
2.	Termination of Discharge	13
3.	Updating Information	13
4.	Duty to Provide Information	13
E.	SCHEDULE OF COMPLIANCE	13
1.	Compliance with discharge limits	13
2.	Schedule	13
PART II	OTHER REQUIREMENTS, RESPONSIBILITIES, AND DUTIES	14
A.	OPERATIONAL AND MANAGEMENT REQUIREMENTS	14
1.	Facilities Operation and Maintenance	14
2.	Best Management Practices	14
3.	Certified Operator	14
B.	OTHER RESPONSIBILITIES	14
1.	Duty to Mitigate Adverse Impacts	14
2.	Right of Entry and Inspection	14
C.	BYPASS AND UPSET	14
1.	Bypass	14
2.	Upset	15
D.	DUTY TO COMPLY WITH PERMIT, RULES, AND STATUTES	15
1.	Duty to Comply	15
2.	Removed Substances	15
3.	Loss or Failure of Treatment Facilities	16
4.	Compliance With Statutes and Rules	16
E.	PERMIT TRANSFER, MODIFICATION, SUSPENSION, REVOCATION, AND REISSUANCE	16
1.	Duty to Reapply or Notify of Intent to Cease Discharge	16
2.	Change in Discharge	16
3.	Transfer of Permit	16
4.	Permit Modification and Revocation	16

5.	Termination.....	17
6.	Suspension	18
7.	Stay	18
F.	COMPLIANCE WITH TOXIC POLLUTANT STANDARD OR PROHIBITION	18
G.	NOTICE TO DIRECTOR OF INDUSTRIAL USERS	18
H.	PROHIBITIONS.....	18
PART III ADDITIONAL REQUIREMENTS, CONDITIONS, AND LIMITATIONS.....		19
A.	CIVIL AND CRIMINAL LIABILITY	19
1.	Tampering	19
2.	False Statements.....	19
3.	Permit Enforcement	19
4.	Relief from Liability	19
B.	OIL AND HAZARDOUS SUBSTANCE LIABILITY.....	19
C.	PROPERTY AND OTHER RIGHTS	19
D.	AVAILABILITY OF REPORTS.....	20
E.	EXPIRATION OF PERMITS FOR NEW OR INCREASED DISCHARGES.....	20
F.	COMPLIANCE WITH WATER QUALITY STANDARDS	20
G.	GROUNDWATER.....	20
H.	DEFINITIONS	20
I.	SEVERABILITY.....	23
PART IV SPECIFIC REQUIREMENTS, CONDITIONS, AND LIMITATIONS.....		24
A.	SLUDGE MANAGEMENT PRACTICES.....	24
1.	Applicability	24
2.	Submitting Information	24
3.	Reopener or Modification	24
B.	EFFLUENT TOXICITY TESTING REOPENER.....	24
C.	SANITARY SEWER OVERFLOW RESPONSE PLAN	24
1.	SSO Response Plan.....	24
2.	SSO Response Plan Implementation.....	26
3.	Department Review of the SSO Response Plan.....	26
4.	SSO Response Plan Administrative Procedures	26
D.	PLANT CLASSIFICATION	26
E.	OTHER REQUIREMENTS FOR LAND APPLICATION	266
1.	Flow Monitoring.....	266
2.	Groundwater Monitoring	27
3.	Stream Monitoring Requirements	277
4.	Sprayfield Operation Requirements.....	277
F.	STORMWATER MONITORING REQUIREMENTS.....	28

PART I

DISCHARGE LIMITATIONS, CONDITIONS, AND REQUIREMENTS

A. DISCHARGE LIMITATIONS AND MONITORING REQUIREMENTS

1. **Outfall 0011 Discharge Limits** – During the period beginning on the effective date of this permit and lasting through the expiration date of this permit, the Permittee is authorized to discharge from Outfall 0011, which is described more fully in the Permittee’s application. Such discharge shall be limited and monitored by the Permittee as specified below:

Parameter	Discharge Limitations*							Monitoring Requirements**			
	Monthly Average	Weekly Average	Monthly Average	Weekly Average	Daily Minimum	Daily Maximum	Percent Removal	(1) Sample Location	(2) Sample Type	(3) Measurement Frequency	(4) Seasonal
pH 00400 I 0 0	****	****	****	****	6.0 S.U.	9.0 S.U.	****	E	GRAB	D	****
Solids, Total Suspended 00530 I 0 0	REPORT lbs/day	REPORT lbs/day	30.0 mg/l	45.0 mg/l	****	****	****	E	COMP24	D	****
Solids, Total Suspended 00530 G 0 0	REPORT lbs/day	REPORT lbs/day	REPORT mg/l	REPORT mg/l	****	****	****	I	COMP24	D	****
Nitrogen, Total (As N) 00600 I 0 0	REPORT lbs/day	REPORT lbs/day	REPORT mg/l	REPORT mg/l	****	****	****	E	COMP24	D	****
Nitrogen, Ammonia Total (As N) 00610 I 0 0	REPORT lbs/day	REPORT lbs/day	REPORT mg/l	REPORT mg/l	****	****	****	E	COMP24	D	****
Nitrogen, Nitrate Total (As N) 00620 I 0 0	REPORT lbs/day	REPORT lbs/day	REPORT mg/l	REPORT mg/l	****	****	****	E	COMP24	D	****
Nitrogen, Kjeldahl Total (As N) 00625 I 0 0	REPORT lbs/day	REPORT lbs/day	20.0 mg/l	30.0 mg/l	****	****	****	E	COMP24	D	****
Phosphorus, Total (As P) 00665 I 0 0	REPORT lbs/day	REPORT lbs/day	REPORT mg/l	REPORT mg/l	****	****	****	E	COMP24	D	****
Flow, In Conduit or Thru Treatment Plant (5) 50050 I 0 0	REPORT MGD	****	****	****	****	REPORT MGD	****	E	CONTIN	A	****
Flow, In Conduit or Thru Treatment Plant (6) 50050 G 0 0	REPORT MGD	****	****	****	****	REPORT MGD	****	I	CONTIN	A	****
Coliform, Fecal General 74055 I 0 0	****	****	126 col/100mL	****	****	2000 col/100mL	****	E	GRAB	D	****
BOD, Carbonaceous 05 Day, 20C 80082 I 0 0	REPORT lbs/day	REPORT lbs/day	45.0 mg/l	67.5 mg/l	****	****	****	E	COMP24	D	****
BOD, Carbonaceous 05 Day, 20C 80082 G 0 0	REPORT lbs/day	REPORT lbs/day	REPORT mg/l	REPORT mg/l	****	****	****	I	COMP24	D	****

* See Part II.C.1. (Bypass); Part II.C.2. (Upset)

** Monitoring Requirements

(1) Sample Location

- I – Influent
- E – Effluent
- X – End Chlorine Contact Chamber
- K - Percent Removal of the Monthly Avg. Influent Concentration from the Monthly Avg. Effluent Concentration.
- RS - Receiving Stream
- US – Upstream
- DS – Downstream
- MW – Monitoring Well
- SW – Storm Water

(2) Sample Type:

- CONTIN - Continuous
- INSTAN - Instantaneous
- COMP-8 - 8-Hour Composite
- COMP24 - 24-Hour Composite
- GRAB – Grab
- CALCTD - Calculated

(3) Measurement Frequency: See also Part I.B.2.

- A - 7 days per week
- B - 5 days per week
- C - 3 days per week
- D - 2 days per week
- E - 1 day per week
- F - 2 days per month
- G - 1 day per month
- H - 1 day per quarter
- J - Annual
- Q - For Effluent Toxicity Testing, see Provision IV.B.

(4) Seasonal Limits:

- S = Summer (April – October)
- W = Winter (November – March)
- ECS = E. coli Summer (May – October)
- ECW = E. coli Winter (November – April)

(5) Flow to the Sprayfield

(6) Flow to the holding pond

2. **Outfalls 002S and 003S Discharge Limits** - During the period beginning on the effective date of this permit and lasting through the expiration date of this permit, the Permittee shall monitor from Outfalls 002S and 003S, which is described more fully in the Permittee's application. Such outfalls shall be monitored by the Permittee as specified below:

Parameter	Discharge Limitations*							Monitoring Requirements**			
	Monthly Average	Weekly Average	Monthly Average	Weekly Average	Daily Minimum	Daily Maximum	Percent Removal	(1) Sample Location	(2) Sample Type	(3) Measurement Frequency	(4) Seasonal
pH 00400 SW 0 0	*****	*****	*****	*****	REPORT S.U.	REPORT S.U.	*****	SW	GRAB	H	*****
Solids, Total Suspended 00530 SW 0 0	*****	*****	*****	*****	*****	REPORT mg/l	*****	SW	GRAB	H	*****
Nitrogen, Ammonia Total (As N) 00610 SW 0 0	*****	*****	*****	*****	*****	REPORT mg/l	*****	SW	GRAB	H	*****
Nitrogen, Kjeldahl Total (As N) 00625 SW 0 0	*****	*****	*****	*****	*****	REPORT mg/l	*****	SW	GRAB	H	*****
Nitrite Plus Nitrate Total 1 Det. (As N) 00630 SW 0 0	*****	*****	*****	*****	*****	REPORT mg/l	*****	SW	GRAB	H	*****
Phosphorus, Total (As P) 00665 SW 0 0	*****	*****	*****	*****	*****	REPORT mg/l	*****	SW	GRAB	H	*****
Flow, In Conduit or Thru Treatment Plant 50050 SW 0 0	*****	*****	*****	*****	*****	REPORT MGD	*****	SW	CALCTD	H	*****
E. Coli 51040 SW 0 0	*****	*****	*****	*****	*****	REPORT col/100mL	*****	SW	GRAB	H	*****
BOD, Carbonaceous 05 Day, 20C 80082 SW 0 0	*****	*****	*****	*****	*****	REPORT mg/l	*****	SW	GRAB	H	*****

* See Part II.C.1. (Bypass); Part II.C.2. (Upset)

** Monitoring Requirements

(1) Sample Location

I – Influent
 E – Effluent
 X – End Chlorine Contact Chamber
 K - Percent Removal of the Monthly Avg. Influent Concentration from the Monthly Avg. Effluent Concentration.
 RS - Receiving Stream
 US – Upstream
 DS – Downstream
 MW – Monitoring Well
 SW – Storm Water

(2) Sample Type:

CONTIN - Continuous
 INSTAN - Instantaneous
 COMP-8 - 8-Hour Composite
 COMP24 - 24-Hour Composite
 GRAB – Grab
 CALCTD - Calculated

(3) Measurement Frequency: See also Part I.B.2.

A - 7 days per week
 B - 5 days per week
 C - 3 days per week
 D - 2 days per week
 E - 1 day per week
 F - 2 days per month
 G - 1 day per month
 H - 1 day per quarter
 J - Annual
 Q - For Effluent Toxicity Testing, see Provision IV.B.

(4) Seasonal Limits:

S = Summer (April – October)
 W = Winter (November – March)
 ECS = E. coli Summer (May – October)
 ECW = E. coli Winter (November – April)

*F (Insufficient Flow for Sampling) should be utilized on the eDMR if the sprayfield was utilized during the monitoring period but there was insufficient flow to collect a sample during the measurable storm event.

No discharge should only be used if the storm water outfall did not discharge any water during the monitoring period.

See Part IV.4.F STORM WATER REQUIREMENTS

3. **Outfall 004D Discharge Limits** – During the period beginning on the effective date of this permit and lasting through the expiration date of this permit, the Permittee shall monitor from Outfall 004D, which is a designated outfall for downstream monitoring of Buck Creek. Such outfall shall be monitored by the Permittee as specified below:

Parameter	Discharge Limitations*							Monitoring Requirements**			
	Monthly Average	Weekly Average	Monthly Average	Weekly Average	Daily Minimum	Daily Maximum	Percent Removal	(1) Sample Location	(2) Sample Type	(3) Measurement Frequency	(4) Seasonal
Oxygen, Dissolved (DO) 00300 6 0 0	*****	*****	*****	*****	REPORT mg/l	*****	*****	DS	GRAB	G	*****
pH 00400 6 0 0	*****	*****	*****	*****	REPORT S.U.	REPORT S.U.	*****	DS	GRAB	G	*****
Solids, Total Suspended 00530 6 0 0	*****	*****	*****	*****	*****	REPORT mg/l	*****	DS	GRAB	G	*****
Nitrogen, Ammonia Total (As N) 00610 6 0 0	*****	*****	*****	*****	*****	REPORT mg/l	*****	DS	GRAB	G	*****
Nitrogen, Kjeldahl Total (As N) 00625 6 0 0	*****	*****	*****	*****	*****	REPORT mg/l	*****	DS	GRAB	G	*****
Nitrite Plus Nitrate Total 1 Det. (As N) 00630 6 0 0	*****	*****	*****	*****	*****	REPORT mg/l	*****	DS	GRAB	G	*****
Phosphorus, Total (As P) 00665 6 0 0	*****	*****	*****	*****	*****	REPORT mg/l	*****	DS	GRAB	G	*****
E. Coli 51040 6 0 0	*****	*****	*****	*****	*****	REPORT col/100mL	*****	DS	GRAB	G	*****
BOD, Carbonaceous 05 Day, 20C 80082 6 0 0	*****	*****	*****	*****	*****	REPORT mg/l	*****	DS	GRAB	G	*****

* See Part II.C.1. (Bypass); Part II.C.2. (Upset)

** Monitoring Requirements

(1) Sample Location

- I – Influent
- E – Effluent
- X – End Chlorine Contact Chamber
- K - Percent Removal of the Monthly Avg. Influent Concentration from the Monthly Avg. Effluent Concentration.
- RS - Receiving Stream
- US – Upstream
- DS – Downstream
- MW – Monitoring Well
- SW – Storm Water

(2) Sample Type:

- CONTIN - Continuous
- INSTAN - Instantaneous
- COMP-8 - 8-Hour Composite
- COMP24 - 24-Hour Composite
- GRAB – Grab
- CALCTD - Calculated

(3) Measurement Frequency: See also Part I.B.2.

- A - 7 days per week
- B - 5 days per week
- C - 3 days per week
- D - 2 days per week
- E - 1 day per week
- F - 2 days per month
- G - 1 day per month
- H - 1 day per quarter
- J - Annual
- Q - For Effluent Toxicity Testing, see Provision IV.B.

(4) Seasonal Limits:

- S = Summer (April – October)
- W = Winter (November – March)
- ECS = E. coli Summer (May – October)
- ECW = E. coli Winter (November – April)

*F (Insufficient Flow for Sampling) should be utilized on the eDMR if the sprayfield was utilized during the monitoring period but there was insufficient water instream to collect a sample during the monitoring period.

4. **Groundwater Monitoring Wells MW11, MW21, MW31, MW41, MW51, MW61, and MW71** – During the period beginning on the effective date of this permit and lasting through the expiration date of this permit, the Permittee shall monitor from Outfalls **MW11, MW21, MW31, MW41, MW51, MW61, and MW71** which represents a monitoring wells. Such outfalls shall be monitored by the Permittee as specified below:

Parameter	Discharge Limitations*							Monitoring Requirements**			
	Monthly Average	Weekly Average	Monthly Average	Weekly Average	Daily Minimum	Daily Maximum	Percent Removal	(1) Sample Location	(2) Sample Type	(3) Measurement Frequency	(4) Seasonal
Nitrogen, Total (As N) 00600 GW 0 0	*****	*****	*****	*****	*****	REPORT mg/l	*****	MW	GRAB	Q	*****
Nitrogen, Ammonia Total (As N) 00610 GW 0 0	*****	*****	*****	*****	*****	REPORT mg/l	*****	MW	GRAB	Q	*****
Nitrogen, Nitrite Total (As N) 00615 GW 0 0	*****	*****	*****	*****	*****	REPORT mg/l	*****	MW	GRAB	Q	*****
Nitrogen, Nitrate Total (As N) 00620 GW 0 0	*****	*****	*****	*****	*****	REPORT mg/l	*****	MW	GRAB	Q	*****
Phosphorus, Total (As P) 00665 GW 0 0	*****	*****	*****	*****	*****	REPORT mg/l	*****	MW	GRAB	Q	*****
Carbon, Tot Organic (TOC) 00680 GW 0 0	*****	*****	*****	*****	*****	REPORT mg/l	*****	MW	GRAB	Q	*****
Methylene Blue Active Substances 47021 GW 0 0	*****	*****	*****	*****	*****	REPORT mg/l	*****	MW	GRAB	Q	*****
E. Coli 51040 GW 0 0	*****	*****	*****	*****	*****	REPORT col/100mL	*****	MW	GRAB	Q	*****
Coliform, Fecal General 74055 GW 0 0	*****	*****	*****	*****	*****	REPORT col/100mL	*****	MW	GRAB	Q	*****
Water Level At Samp. Collection Time 85327 GW 0 0	*****	*****	*****	*****	*****	REPORT feet	*****	MW	GRAB	Q	*****

* See Part II.C.1. (Bypass); Part II.C.2. (Upset)

** Monitoring Requirements

(1) Sample Location

- I – Influent
- E – Effluent
- X – End Chlorine Contact Chamber
- K - Percent Removal of the Monthly Avg. Influent Concentration from the Monthly Avg. Effluent Concentration.
- RS - Receiving Stream
- US – Upstream
- DS – Downstream
- MW – Monitoring Well
- SW – Storm Water

(2) Sample Type:

- CONTIN - Continuous
- INSTAN - Instantaneous
- COMP-8 - 8-Hour Composite
- COMP24 - 24-Hour Composite
- GRAB – Grab
- CALCTD - Calculated

(3) Measurement Frequency: See also Part I.B.2.

- A - 7 days per week
- B - 5 days per week
- C - 3 days per week
- D - 2 days per week
- E - 1 day per week
- F - 2 days per month
- G - 1 day per month
- H - 1 day per quarter
- J - Annual
- Q - See Part IV. F.2.b

(4) Seasonal Limits:

- S = Summer (April – October)
- W = Winter (November – March)
- ECS = E. coli Summer (May – October)
- ECW = E. coli Winter (November – April)

*F (Insufficient Flow for Sampling) should be utilized on the eDMR if the sprayfield was utilized during the monitoring period but there was insufficient water in the monitoring well to collect a sample during the monitoring period.

B. DISCHARGE MONITORING AND RECORD KEEPING REQUIREMENTS

1. Representative Sampling

Sample collection and measurement actions shall be representative of the volume and nature of the monitored discharge and shall be in accordance with the provisions of this permit. The effluent sampling point shall be at the nearest accessible location just prior to discharge and after final treatment, unless otherwise specified in the permit.

2. Measurement Frequency

Measurement frequency requirements found in Provision I.A. shall mean:

- a. Seven days per week shall mean daily.
- b. Five days per week shall mean any five days of discharge during a calendar weekly period of Sunday through Saturday.
- c. Three days per week shall mean any three days of discharge during a calendar week.
- d. Two days per week shall mean any two days of discharge during a calendar week
- e. One day per week shall mean any day of discharge during a calendar week.
- f. Two days per month shall mean any two days of discharge during the month that are no less than seven days apart. However, if discharges occur only during one seven-day period in a month, then two days per month shall mean any two days of discharge during that seven day period.
- g. One day per month shall mean any day of discharge during the calendar month.
- h. Quarterly shall mean any day of discharge during each calendar quarter.
- i. The Permittee may increase the frequency of sampling, listed in Provisions I.B.2.a through I.B.2.h; however, all sampling results are to be reported to the Department.

3. Test Procedures

For the purpose of reporting and compliance, permittees shall use one of the following procedures:

- a. For parameters with an EPA established Minimum Level (ML), report the measured value if the analytical result is at or above the ML and report "0" for values below the ML. Test procedures for the analysis of pollutants shall conform to 40 CFR Part 136 and guidelines published pursuant to Section 304(h) of the FWPCA, 33 U.S.C. Section 1314(h). If more than one method for analysis of a substance is approved for use, a method having a minimum level lower than the permit limit shall be used. If the minimum level of all methods is higher than the permit limit, the method having the lowest minimum level shall be used and a report of less than the minimum level shall be reported as zero and will constitute compliance, however should EPA approve a method with a lower minimum level during the term of this permit the permittee shall use the newly approved method.
- b. For pollutants parameters without an established ML, an interim ML may be utilized. The interim ML shall be calculated as 3.18 times the Method Detection Level (MDL) calculated pursuant to 40 CFR Part 136, Appendix B.

Permittees may develop an effluent matrix-specific ML, where an effluent matrix prevents attainment of the established ML. However, a matrix specific ML shall be based upon proper laboratory method and technique. Matrix-specific MLs must be approved by the Department, and may be developed by the permittee during permit issuance, reissuance, modification, or during compliance schedule.

In either case the measured value should be reported if the analytical result is at or above the ML and "0" reported for values below the ML.

- c. For parameters without an EPA established ML, interim ML, or matrix-specific ML, a report of less than the detection limit shall constitute compliance if the detection limit of all analytical methods is higher than the permit limit. For the purpose of calculating a monthly average, "0" shall be used for values reported less than the detection limit.

The Minimum Level utilized for procedures a and b above shall be reported on the permittee's DMR. When an EPA approved test procedure for analysis of a pollutant does not exist, the Director shall approve the procedure to be used.

4. Recording of Results

For each measurement or sample taken pursuant to the requirements of this permit, the permittee shall record the following information:

- a. The facility name and location, point source number, date, time and exact place of sampling;
 - b. The name(s) of person(s) who obtained the samples or measurements;
 - c. The dates and times the analyses were performed;
 - d. The name(s) of the person(s) who performed the analyses;
 - e. The analytical techniques or methods used, including source of method and method number; and
 - f. The results of all required analyses.
5. Records Retention and Production
- a. The permittee shall retain records of all monitoring information, including all calibration and maintenance records and all original strip chart recordings for continuous monitoring instrumentation, copies of all reports required by the permit, and records of all data used to complete the above reports or the application for this permit, for a period of at least three years from the date of the sample measurement, report or application. This period may be extended by request of the Director at any time. If litigation or other enforcement action, under the AWPCA and/or the FWPCA, is ongoing which involves any of the above records, the records shall be kept until the litigation is resolved. Upon the written request of the Director or his designee, the permittee shall provide the Director with a copy of any record required to be retained by this paragraph. Copies of these records should not be submitted unless requested.
 - b. All records required to be kept for a period of three years shall be kept at the permitted facility or an alternate location approved by the Department in writing and shall be available for inspection.
6. Reduction, Suspension or Termination of Monitoring and/or Reporting
- a. The Director may, with respect to any point source identified in Provision I.A. of this permit, authorize the permittee to reduce, suspend or terminate the monitoring and/or reporting required by this permit upon the submission of a written request for such reduction, suspension or termination by the permittee, supported by sufficient data which demonstrates to the satisfaction of the Director that the discharge from such point source will continuously meet the discharge limitations specified in Provision I.A. of this permit.
 - b. It remains the responsibility of the permittee to comply with the monitoring and reporting requirements of this permit until written authorization to reduce, suspend or terminate such monitoring and/or reporting is received by the permittee from the Director.
7. Monitoring Equipment and Instrumentation
- All equipment and instrumentation used to determine compliance with the requirements of this permit shall be installed, maintained, and calibrated in accordance with the manufacturer's instructions or, in the absence of manufacturer's instructions, in accordance with accepted practices. At a minimum, flow measurement devices shall be calibrated at least once every 12 months.

C. DISCHARGE REPORTING REQUIREMENTS

1. Reporting of Monitoring Requirements
 - a. The permittee shall conduct the required monitoring in accordance with the following schedule:
 - (1) **MONITORING REQUIRED MORE FREQUENTLY THAN MONTHLY AND MONTHLY** shall be conducted during the first full month following the effective date of coverage under this permit and every month thereafter.
 - (2) **QUARTERLY MONITORING** shall be conducted at least once during each calendar quarter. Calendar quarters are the periods of January through March, April through June, July through September, and October through December. The permittee shall conduct the quarterly monitoring during the first complete calendar quarter following the effective date of this permit and is then required to monitor once during each quarter thereafter. Quarterly monitoring should be reported on the last DMR due for the quarter (i.e., March, June, September and December DMRs).
 - (3) **SEMIANNUAL MONITORING** shall be conducted at least once during the period of January through June and at least once during the period of July through December. The permittee shall conduct the semiannual monitoring during the first complete calendar semiannual period following the effective date of this permit and is then required to monitor once during each semiannual period thereafter. Semiannual monitoring may be done anytime during the semiannual period, unless restricted elsewhere in this permit, but it should be reported on the last DMR due for the month of the semiannual period (i.e., June and December DMRs).

- (4) **ANNUAL MONITORING** shall be conducted at least once during the period of January through December. The permittee shall conduct the annual monitoring during the first complete calendar annual period following the effective date of this permit and is then required to monitor once during each annual period thereafter. Annual monitoring may be done anytime during the year, unless restricted elsewhere in this permit, but it should be reported on the December DMR.
- b. The permittee shall submit discharge monitoring reports (DMRs) in accordance with the following schedule:
- (1) **REPORTS OF MORE FREQUENTLY THAN MONTHLY AND MONTHLY TESTING** shall be submitted on a monthly basis. The first report is due on the 28th day of the month following the month the permit becomes effective. The reports shall be submitted so that they are received by the Department no later than the 28th day of the month following the reporting period, unless otherwise directed by the Department.
 - (2) **REPORTS OF QUARTERLY TESTING** shall be submitted on a quarterly basis. The first report is due on the 28th day of the month following the month the permit becomes effective. The reports shall be submitted so that they are received by the Department no later than the 28th day of the month following the reporting period, unless otherwise directed by the Department.
 - (3) **REPORTS OF SEMIANNUAL TESTING** shall be submitted on a semiannual basis. The reports are due on the 28th day of JANUARY and the 28th day of JULY. The reports shall be submitted so that they are received by the Department no later than the 28th day of the month following the reporting period, unless otherwise directed by the Department.
 - (4) **REPORTS OF ANNUAL TESTING** shall be submitted on an annual basis. Unless specified elsewhere in the permit, the first report is due on the 28th day of JANUARY. The reports shall be submitted so that they are received by the Department no later than the 28th day of the month following the reporting period, unless otherwise directed by the Department.
- c. Except as allowed by Provision I.C.1.c.(1) or (2), the permittee shall submit all Discharge Monitoring Reports (DMRs) required by Provision I.C.1.b. by utilizing the Department's web-based Electronic Environmental (E2) Reporting System.
- (1) If the permittee is unable to complete the electronic submittal of DMR data due to technical problems originating with the Department's E2 Reporting System (this could include entry/submittal issues with an entire set of DMRs or individual parameters), the permittee is not relieved of their obligation to submit DMR data to the Department by the date specified in Provision I.C.1.b., unless otherwise directed by the Department.

If the E2 Reporting System is down on the 28th day of the month in which the DMR is due or is down for an extended period of time, as determined by the Department, when a DMR is required to be submitted, the permittee may submit the data in an alternate manner and format acceptable to the Department. Preapproved alternate acceptable methods include faxing, e-mailing, mailing, or hand-delivery of data such that they are received by the required reporting date. Within five calendar days of the E2 Reporting System resuming operation, the permittee shall enter the data into the E2 Reporting System, unless an alternate timeframe is approved by the Department. An attachment should be included with the E2 DMR submittal verifying the original submittal date (date of the fax, copy of dated e-mail, or hand-delivery stamped date), if applicable.
 - (2) The permittee may submit a request to the Department for a temporary electronic reporting waiver for DMR submittals. The waiver request should include the permit number; permittee name; facility/site name; facility address; name, address, and contact information for the responsible official or duly authorized representative; a detailed statement regarding the basis for requesting such a waiver; and the duration for which the waiver is requested. Approved electronic reporting waivers are not transferrable.

A permittee with an approved electronic reporting waiver for DMRs may submit hard copy DMRs for the period that the approved electronic reporting waiver request is effective. The permittee shall submit the Department-approved DMR forms to the address listed in Provision I.C.1.e.
 - (3) If a permittee is allowed to submit a hard copy DMR, the DMR must be legible and bear an original signature. Photo and electronic copies of the signature are not acceptable and shall not satisfy the reporting requirements of this permit.
 - (4) If the permittee, using approved analytical methods as specified in Provision I.B.2, monitors any discharge from a point source for a limited substance identified in Provision I.A. of this permit more frequently than required by this permit, the results of such monitoring shall be included in the calculation and reporting of values on the DMR and the increased frequency shall be indicated on the DMR.

- (5) In the event no discharge from a point source identified in Provision I.A. of this permit and described more fully in the permittee's application occurs during a monitoring period, the permittee shall report "No Discharge" for such period on the appropriate DMR.
- d. All reports and forms required to be submitted by this permit, the AWPCA and the Department's Rules and Regulations, shall be electronically signed (or, if allowed by the Department, traditionally signed) by a "responsible official" of the permittee as defined in ADEM Administrative Code Rule 335-6-6-.09 or a "duly authorized representative" of such official as defined in ADEM Administrative Code Rule 335-6-6-.09 and shall bear the following certification:

"I certify under penalty of law that this document and all attachments were prepared under my direction or supervision in accordance with a system designed to assure that qualified personnel properly gather and evaluate the information submitted. Based on my inquiry of the person or persons who manage the system, or those persons directly responsible for gathering information, the information submitted is, to the best of my knowledge and belief, true, accurate, and complete. I am aware that there are significant penalties for submitting false information, including the possibility of fine and imprisonment for knowing violations."

- e. Discharge Monitoring Reports required by this permit, the AWPCA, and the Department's Rules that are being submitted in hard copy shall be addressed to:

**Alabama Department of Environmental Management
Environmental Data Section, Permits & Services Division
Post Office Box 301463
Montgomery, Alabama 36130-1463**

Certified and Registered Mail containing Discharge Monitoring Reports shall be addressed to:

**Alabama Department of Environmental Management
Environmental Data Section, Permits & Services Division
1400 Coliseum Boulevard
Montgomery, Alabama 36110-2400**

- f. All other correspondence and reports required to be submitted by this permit, the AWPCA, and the Department's Rules shall be addressed to:

**Alabama Department of Environmental Management
Municipal Section, Water Division
Post Office Box 301463
Montgomery, Alabama 36130-1463**

Certified and Registered Mail shall be addressed to:

**Alabama Department of Environmental Management
Municipal Section, Water Division
1400 Coliseum Boulevard
Montgomery, Alabama 36110-2400**

- g. If this permit is a reissuance, then the permittee shall continue to submit DMRs in accordance with the requirements of their previous permit until such time as DMRs are due as discussed in Part I.C.1.b. above.

2. Noncompliance Notifications and Reports

- a. The Permittee shall notify the Department if, for any reason, the Permittee's discharge:
- (1) Does not comply with any daily minimum or maximum discharge limitation for an effluent characteristic specified in Provision I.A. of this permit which is denoted by an "(X)";
 - (2) Potentially threatens human health or welfare;
 - (3) Threatens fish or aquatic life;
 - (4) Causes an in-stream water quality criterion to be exceeded;
 - (5) Does not comply with an applicable toxic pollutant effluent standard or prohibition established under Section 307(a) of the FWPCA, 33 U.S.C. Section 1317(a);
 - (6) Contains a quantity of a hazardous substance that may be harmful to public health or welfare under Section 311(b)(4) of the FWPCA, 33 U.S.C. Section 1321(b)(4);

- (7) Exceeds any discharge limitation for an effluent parameter listed in Part I.A. as a result of an unanticipated bypass or upset; or
- (8) Is an unpermitted direct or indirect discharge of a pollutant to a water of the state. (Note that unpermitted discharges properly reported to the Department under any other requirement are not required to be reported under this provision.)

The Permittee shall orally or electronically provide notification of any of the above occurrences, describing the circumstances and potential effects, to the Director or Designee within 24-hours after the Permittee becomes aware of the occurrence of such discharge. In addition to the oral or electronic notification, the Permittee shall submit a report to the Director or Designee, as provided in Provision I.C.2.c. or I.C.2.e., no later than five days after becoming aware of the occurrence of such discharge or occurrence.

- b. If, for any reason, the Permittee's discharge does not comply with any limitation of this permit, then the Permittee shall submit a written report to the Director or Designee, as provided in Provision I.C.2.c below. This report must be submitted with the next Discharge Monitoring Report required to be submitted by Provision I.C.1 of this permit after becoming aware of the occurrence of such noncompliance.
- c. Except for notifications and reports of notifiable SSOs which shall be submitted in accordance with the applicable Provisions of this permit, the Permittee shall submit the reports required under Provisions I.C.2.a. and b. to the Director or Designee on ADEM Form 421, available on the Department's website (<http://www.adem.state.al.us/DeptForms/Form421.pdf>). The completed Form must document the following information:
 - (1) A description of the discharge and cause of noncompliance;
 - (2) The period of noncompliance, including exact dates, times, and duration of the noncompliance. If the noncompliance is not corrected by the due date of the written report, then the Permittee shall provide an estimated date by which the noncompliance will be corrected; and
 - (3) A description of the steps taken by the Permittee and the steps planned to be taken by the Permittee to reduce or eliminate the noncompliant discharge and to prevent its recurrence.
- d. Immediate notification

The Permittee shall provide notification to the Director, the public, the county health department, and any other affected entity such as public water systems, as soon as possible upon becoming aware of any notifiable sanitary sewer overflow. Notification to the Director shall be completed utilizing the Department's web-based electronic environmental SSO reporting system in accordance with Provision I.C.2.e.

- e. The Department is utilizing a web-based electronic environmental (E2) reporting system for notification and submittal of SSO reports. **If the Permittee is not already participating in the E2 Reporting System for SSO reports, the Permittee must apply for participation in the system within 30 days of coverage under this permit unless the Permittee submits in writing valid justification as to why it cannot participate and the Department approves in writing utilization of verbal notifications and hard copy SSO report submittals.** Once the Permittee is enrolled in the E2 Reporting System for SSO reports, the Permittee must utilize the system for notification and submittal of all SSO reports unless otherwise allowed by this permit. The Permittee shall include in the SSO reports the information requested by ADEM Form 415. In addition, the Permittee shall include the latitude and longitude of the SSO in the report except when the SSO is a result of an extreme weather event (e.g., hurricane). To participate in the E2 Reporting System for SSO reports, the Permittee Participation Package may be downloaded online at <https://e2.adem.alabama.gov/npdes>. If the E2 Reporting System is down (i.e., electronic submittal of SSO data cannot be completed due to technical problems originating with the Department's system), the Permittee is not relieved of its obligation to notify the Department or submit SSO reports to the Department by the required submittal date, and the Permittee shall submit the data in an alternate manner and format acceptable to the Department. Preapproved alternate acceptable methods include verbal reports, reports submitted via the SSO hotline, or reports submitted via fax, e-mail, mail, or hand-delivery such that they are received by the required reporting date. Within five calendar days of the E2 Reporting System resuming operation, the Permittee shall enter the data into the E2 Reporting System, unless an alternate timeframe is approved by the Department. For any alternate notification, records of the date, time, notification method, and person submitting the notification should be maintained by the Permittee. If a Permittee is allowed to submit SSO reports via an alternate method, the SSO report must be in a format approved by the Department and must be legible.

D. OTHER REPORTING AND NOTIFICATION REQUIREMENTS

1. Anticipated Noncompliance

The permittee shall give the Director written advance notice of any planned changes or other circumstances regarding a facility which may result in noncompliance with permit requirements.

2. Termination of Discharge

The permittee shall notify the Director, in writing, when all discharges from any point source(s) identified in Provision I. A. of this permit have permanently ceased. This notification shall serve as sufficient cause for instituting procedures for modification or termination of the permit.

3. Updating Information

a. The permittee shall inform the Director of any change in the permittee's mailing address or telephone number or in the permittee's designation of a facility contact or office having the authority and responsibility to prevent and abate violations of the AWPCA, the Department's Rules and the terms and conditions of this permit, in writing, no later than ten (10) days after such change. Upon request of the Director or his designee, the permittee shall furnish the Director with an update of any information provided in the permit application.

b. If the permittee becomes aware that it failed to submit any relevant facts in a permit application, or submitted incorrect information in a permit application or in any report to the Director, it shall promptly submit such facts or information with a written explanation for the mistake and/or omission.

4. Duty to Provide Information

The permittee shall furnish to the Director, within a reasonable time, any information which the Director or his designee may request to determine whether cause exists for modifying, revoking and re-issuing, suspending, or terminating this permit, in whole or in part, or to determine compliance with this permit.

E. SCHEDULE OF COMPLIANCE

1. Compliance with discharge limits

The permittee shall achieve compliance with the discharge limitations specified in Provision I. A. in accordance with the following schedule:

COMPLIANCE SHALL BE ATTAINED ON THE EFFECTIVE DATE OF THIS PERMIT

2. Schedule

No later than 14 calendar days following a date identified in the above schedule of compliance, the permittee shall submit either a report of progress or, in the case of specific actions being required by identified dates, a written notice of compliance or noncompliance. In the latter case, the notice shall include the cause of noncompliance, any remedial actions taken, and the probability of meeting the next scheduled requirement.

PART II OTHER REQUIREMENTS, RESPONSIBILITIES, AND DUTIES

A. OPERATIONAL AND MANAGEMENT REQUIREMENTS

1. Facilities Operation and Maintenance

The permittee shall at all times properly operate and maintain all facilities and systems of treatment and control (and related appurtenances) which are installed or used by the permittee to achieve compliance with the conditions of the permit. Proper operation and maintenance includes effective performance, adequate funding, adequate operator staffing and training, and adequate laboratory and process controls, including appropriate quality assurance procedures. This provision requires the operation of backup or auxiliary facilities only when necessary to achieve compliance with the conditions of the permit.

2. Best Management Practices

- a. Dilution water shall not be added to achieve compliance with discharge limitations except when the Director or his designee has granted prior written authorization for dilution to meet water quality requirements.
- b. The permittee shall prepare, implement, and maintain a Spill Prevention, Control and Countermeasures (SPCC) Plan in accordance with 40 C.F.R. Section 112 if required thereby.
- c. The permittee shall prepare, submit for approval and implement a Best Management Practices (BMP) Plan for containment of any or all process liquids or solids, in a manner such that these materials do not present a significant potential for discharge, if so required by the Director or his designee. When submitted and approved, the BMP Plan shall become a part of this permit and all requirements of the BMP Plan shall become requirements of this permit.

3. Certified Operator

The permittee shall not operate any wastewater treatment plant unless the competency of the operator to operate such plant has been duly certified by the Director pursuant to AWPCA, and meets the requirements specified in ADEM Administrative Code, Rule 335-10-1.

B. OTHER RESPONSIBILITIES

1. Duty to Mitigate Adverse Impacts

The permittee shall promptly take all reasonable steps to mitigate and minimize or prevent any adverse impact on human health or the environment resulting from noncompliance with any discharge limitation specified in Provision I. A. of this permit, including such accelerated or additional monitoring of the discharge and/or the receiving waterbody as necessary to determine the nature and impact of the noncomplying discharge.

2. Right of Entry and Inspection

- a. The permittee shall allow the Director, or an authorized representative, upon the presentation of proper credentials and other documents as may be required by law to:
 - (1) Enter upon the permittee's premises where a regulated facility or activity or point source is located or conducted, or where records must be kept under the conditions of the permit;
 - (2) Have access to and copy, at reasonable times, any records that must be kept under the conditions of the permits;
 - (3) Inspect any facilities, equipment (including monitoring and control equipment), practices, or operations regulated or required under the permit; and
 - (4) Sample or monitor, for the purposes of assuring permit compliance or as otherwise authorized by the AWPCA, any substances or parameters at any location.

C. BYPASS AND UPSET

1. Bypass

- a. Any bypass is prohibited except as provided in b. and c. below:
- b. A bypass is not prohibited if:
 - (1) It does not cause any discharge limitation specified in Provision I. A. of this permit to be exceeded;
 - (2) It enters the same receiving stream as the permitted outfall; and
 - (3) It is necessary for essential maintenance of a treatment or control facility or system to assure efficient operation of such facility or system.

- c. A bypass is not prohibited and need not meet the discharge limitations specified in Provision I. A. of this permit if:
 - (1) It is unavoidable to prevent loss of life, personal injury, or severe property damage;
 - (2) There are no feasible alternatives to the bypass, such as the use of auxiliary treatment facilities, retention of untreated wastes, or maintenance during normal periods of equipment downtime (this condition is not satisfied if adequate back-up equipment should have been installed in the exercise of reasonable engineering judgment to prevent a bypass which occurred during normal periods of equipment downtime or preventive maintenance); and
 - (3) The permittee submits a written request for authorization to bypass to the Director at least ten (10) days prior to the anticipated bypass (if possible), the permittee is granted such authorization, and the permittee complies with any conditions imposed by the Director to minimize any adverse impact on human health or the environment resulting from the bypass.
 - d. The permittee has the burden of establishing that each of the conditions of Provision II. C. 1. b. or c. have been met to qualify for an exception to the general prohibition against bypassing contained in a. and an exemption, where applicable, from the discharge limitations specified in Provision I. A. of this permit.
2. Upset
- a. A discharge which results from an upset need not meet the discharge limitations specified in Provision I. A. of this permit if:
 - (1) No later than 24-hours after becoming aware of the occurrence of the upset, the Permittee orally reports the occurrence and circumstances of the upset to the Director or his designee; and
 - (2) No later than five (5) days after becoming aware of the occurrence of the upset, the Permittee furnishes the Director with evidence, including properly signed, contemporaneous operating logs, or other relevant evidence, demonstrating that:
 - (i) An upset occurred;
 - (ii) The Permittee can identify the specific cause(s) of the upset;
 - (iii) The Permittee's facility was being properly operated at the time of the upset; and
 - (iv) The Permittee promptly took all reasonable steps to minimize any adverse impact on human health or the environment resulting from the upset.
 - b. The permittee has the burden of establishing that each of the conditions of Provision II. C. 2. a. of this permit have been met to qualify for an exemption from the discharge limitations specified in Provision I. A. of this permit.

D. DUTY TO COMPLY WITH PERMIT, RULES, AND STATUTES

- 1. Duty to Comply
 - a. The permittee must comply with all conditions of this permit. Any permit noncompliance constitutes a violation of the AWPCA and the FWPCA and is grounds for enforcement action, permit termination, revocation and reissuance, suspension, modification, or denial of a permit renewal application.
 - b. The necessity to halt or reduce production or other activities in order to maintain compliance with the conditions of the permit shall not be a defense for a permittee in an enforcement action.
 - c. The discharge of a pollutant from a source not specifically identified in the permit application for this permit and not specifically included in the description of an outfall in this permit is not authorized and shall constitute noncompliance with this permit.
 - d. The permittee shall take all reasonable steps, including cessation of production or other activities, to minimize or prevent any violation of this permit or to minimize or prevent any adverse impact of any permit violation.
 - e. Nothing in this permit shall be construed to preclude or negate the Permittee's responsibility to apply for, obtain, or comply with other Federal, State, or Local Government permits, certifications, or licenses or to preclude from obtaining other federal, state, or local approvals, including those applicable to other ADEM programs and regulations.
- 2. Removed Substances

Solids, sludges, filter backwash, or any other pollutant or other waste removed in the course of treatment or control of wastewaters shall be disposed of in a manner that complies with all applicable Department Rules.

3. Loss or Failure of Treatment Facilities

Upon the loss or failure of any treatment facilities, including but not limited to the loss or failure of the primary source of power of the treatment facility, the permittee shall, where necessary to maintain compliance with the discharge limitations specified in Provision I. A. of this permit, or any other terms or conditions of this permit, cease, reduce, or otherwise control production and/or all discharges until treatment is restored. If control of discharge during loss or failure of the primary source of power is to be accomplished by means of alternate power sources, standby generators, or retention of inadequately treated effluent, the permittee must furnish to the Director within six months a certification that such control mechanisms have been installed.

4. Compliance With Statutes and Rules

- a. This permit has been issued under ADEM Administrative Code, Chapter 335-6-6. All provisions of this chapter, that are applicable to this permit, are hereby made a part of this permit. A copy of this chapter may be obtained for a small charge from the Office of General Counsel, Alabama Department of Environmental Management, 1400 Coliseum Boulevard Montgomery, Alabama 36110-2059.
- b. This permit does not authorize the noncompliance with or violation of any Laws of the State of Alabama or the United States of America or any regulations or rules implementing such laws. FWPCA, 33 U.S.C. Section 1319, and Code of Alabama 1975, Section 22-22-14.

E. PERMIT TRANSFER, MODIFICATION, SUSPENSION, REVOCATION, AND REISSUANCE

1. Duty to Reapply or Notify of Intent to Cease Discharge

- a. If the permittee intends to continue to discharge beyond the expiration date of this permit, the permittee shall file a complete permit application for reissuance of this permit at least 180 days prior to its expiration. If the permittee does not intend to continue discharge beyond the expiration of this permit, the permittee shall submit written notification of this intent which shall be signed by an individual meeting the signatory requirements for a permit application as set forth in ADEM Administrative Code Rule 335-6-6-.09.
- b. Failure of the permittee to apply for reissuance at least 180 days prior to permit expiration will void the automatic continuation of the expiring permit provided by ADEM Administrative Code Rule 335-6-6-.06 and should the permit not be reissued for any reason any discharge after expiration of this permit will be an unpermitted discharge.

2. Change in Discharge

Prior to any facility expansion, process modification or any significant change in the method of operation of the permittee's treatment works, the permittee shall provide the Director with information concerning the planned expansion, modification or change. The permittee shall apply for a permit modification at least 180 days prior to any facility expansion, process modification, significant change in the method of operation of the permittee's treatment works, or other actions that could result in the discharge of additional pollutants or increase the quantity of a discharged pollutant or could result in an additional discharge point. This condition applies to pollutants that are or that are not subject to discharge limitations in this permit. No new or increased discharge may begin until the Director has authorized it by issuance of a permit modification or a reissued permit.

3. Transfer of Permit

This permit may not be transferred or the name of the permittee changed without notice to the Director and subsequent modification or revocation and reissuance of the permit to identify the new permittee and to incorporate any other changes as may be required under the FWPCA or AWPCA. In the case of a change in name, ownership or control of the permittee's premises only, a request for permit modification in a format acceptable to the Director is required at least 30 days prior to the change. In the case of a change in name, ownership, or control of the permittee's premises accompanied by a change or proposed change in effluent characteristics, a complete permit application is required to be submitted to the Director at least 180 days prior to the change. Whenever the Director is notified of a change in name, ownership, or control, he may decide not to modify the existing permit and require the submission of a new permit application.

4. Permit Modification and Revocation

- a. This permit may be modified or revoked and reissued, in whole or in part, during its term for cause, including but not limited to, the following:
 - (1) If cause for termination under Provision II. E. 5. of this permit exists, the Director may choose to revoke and reissue this permit instead of terminating the permit;
 - (2) If a request to transfer this permit has been received, the Director may decide to revoke and reissue or to modify the permit; or

- (3) If modification or revocation and reissuance is requested by the permittee and cause exists, the Director may grant the request.
- b. This permit may be modified during its term for cause, including but not limited to, the following:
- (1) If cause for termination under Provision II. E. 5. of this permit exists, the Director may choose to modify this permit instead of terminating this permit;
 - (2) There are material and substantial alterations or additions to the facility or activity generating wastewater which occurred after permit issuance which justify the application of permit conditions that are different or absent in the existing permit;
 - (3) The Director has received new information that was not available at the time of permit issuance and that would have justified the application of different permit conditions at the time of issuance;
 - (4) A new or revised requirement(s) of any applicable standard or limitation is promulgated under Sections 301(b)(2)(C), (D), (E), and (F), and 307(a)(2) of the FWPCA;
 - (5) Errors in calculation of discharge limitations or typographical or clerical errors were made;
 - (6) To the extent allowed by ADEM Administrative Code, Rule 335-6-6-.17, when the standards or regulations on which the permit was based have been changed by promulgation of amended standards or regulations or by judicial decision after the permit was issued;
 - (7) To the extent allowed by ADEM Administrative Code, Rule 335-6-6-.17, permits may be modified to change compliance schedules;
 - (8) To agree with a granted variance under 301(c), 301(g), 301(h), 301(k), or 316(a) of the FWPCA or for fundamentally different factors;
 - (9) To incorporate an applicable 307(a) FWPCA toxic effluent standard or prohibition;
 - (10) When required by the reopener conditions in this permit;
 - (11) When required under 40 CFR 403.8(e) (compliance schedule for development of pretreatment program);
 - (12) Upon failure of the state to notify, as required by Section 402(b)(3) of the FWPCA, another state whose waters may be affected by a discharge permitted by this permit;
 - (13) When required to correct technical mistakes, such as errors in calculation, or mistaken interpretations of law made in determining permit conditions; or
 - (14) When requested by the permittee and the Director determines that the modification has cause and will not result in a violation of federal or state law, regulations or rules; or

5. Termination

This permit may be terminated during its term for cause, including but not limited to, the following:

- a. Violation of any term or condition of this permit;
- b. The permittee's misrepresentation or failure to disclose fully all relevant facts in the permit application or during the permit issuance process or the permittee's misrepresentation of any relevant facts at any time;
- c. Materially false or inaccurate statements or information in the permit application or the permit;
- d. A change in any condition that requires either a temporary or permanent reduction or elimination of the permitted discharge;
- e. The permittee's discharge threatens human life or welfare or the maintenance of water quality standards;
- f. Permanent closure of the facility generating the wastewater permitted to be discharged by this permit or permanent cessation of wastewater discharge;
- g. New or revised requirements of any applicable standard or limitation that is promulgated under Sections 301(b)(2)(C), (D), (E), and (F), and 307(a)(2) of the FWPCA that the Director determines cannot be complied with by the permittee.
- h. Any other cause allowed by the ADEM Administrative Code, Chapter 335-6-6.

6. Suspension

This permit may be suspended during its term for noncompliance until the permittee has taken action(s) necessary to achieve compliance.

7. Stay

The filing of a request by the permittee for modification, suspension, or revocation of this permit, in whole or in part, does not stay any permit term or condition.

F. COMPLIANCE WITH TOXIC POLLUTANT STANDARD OR PROHIBITION

If any applicable effluent standard or prohibition (including any schedule of compliance specified in such effluent standard or prohibition) is established under Section 307(a) of the FWPCA, 33 U.S.C. Section 1317(a), for a toxic pollutant discharged by the permittee and such standard or prohibition is more stringent than any discharge limitation on the pollutant specified in Provision I. A. of this permit, or controls a pollutant not limited in Provision I. A. of this permit, this permit shall be modified to conform to the toxic pollutant effluent standard or prohibition and the permittee shall be notified of such modification. If this permit has not been modified to conform to the toxic pollutant effluent standard or prohibition before the effective date of such standard or prohibition, the permittee shall attain compliance with the requirements of the standard or prohibition within the time period required by the standard or prohibition and shall continue to comply with the standard or prohibition until this permit is modified or reissued.

G. NOTICE TO DIRECTOR OF INDUSTRIAL USERS

1. The permittee shall not allow the introduction of wastewater, other than domestic wastewater, from a new direct discharger prior to approval and permitting, if applicable, of the discharge by the Department.
2. The permittee shall not allow an existing indirect discharger to increase the quantity or change the character of its wastewater, other than domestic wastewater, prior to approval and permitting, if applicable, of the increased discharge by the Department.
3. The permittee shall report to the Department any adverse impact caused or believed to be caused by an indirect discharger on the treatment process, quality of discharged water or quality of sludge. Such report shall be submitted within seven days of the permittee becoming aware of the adverse impacts.

H. PROHIBITIONS

The permittee shall not allow, and shall take effective enforcement action to prevent and terminate, the introduction of any of the following into its treatment works by industrial users:

1. Pollutants which create a fire or explosion hazard in the treatment works;
2. Pollutants which will cause corrosive structural damage to the treatment works, or dischargers with a pH lower than 5.0 s.u., unless the works are specifically designed to accommodate such discharges;
3. Solid or viscous pollutants in amounts which will cause obstruction of flow in sewers, or other interference with the treatment works;
4. Pollutants, including oxygen demanding pollutants, released in a discharge of such volume or strength as to cause interference in the treatment works;
5. Heat in amounts which will inhibit biological activity in the treatment plant resulting in interference or in such quantities that the temperature of the treatment plant influent exceeds 40°C (104° F) unless the treatment plant is designed to accommodate such heat;
6. Pollutants in amounts which exceed any applicable pretreatment standard under Section 307 of FWPCA or any approved revisions thereof.

PART III ADDITIONAL REQUIREMENTS, CONDITIONS, AND LIMITATIONS

A. CIVIL AND CRIMINAL LIABILITY

1. Tampering

Any person who falsifies, tampers with, or knowingly renders inaccurate any monitoring device or method required to be maintained or performed under the permit shall, upon conviction, be subject to penalties as provided by the AWPCA.

2. False Statements

Any person who knowingly makes any false statement, representation, or certification in any record or other document submitted or required to be maintained under this permit, including monitoring reports or reports of compliance or noncompliance shall, upon conviction, be subject to penalties as provided by the AWPCA.

3. Permit Enforcement

a. Any NPDES permit issued or reissued by the Department is a permit for the purpose of the AWPCA and the FWPCA and as such any terms, conditions, or limitations of the permit are enforceable under state and federal law.

b. Any person required to have a NPDES permit pursuant to ADEM Administrative Code Chapter 335-6-6 and who discharges pollutants without said permit, who violates the conditions of said permit, who discharges pollutants in a manner not authorized by the permit, or who violates applicable orders of the Department or any applicable rule or standard of the Department, is subject to any one or combination of the following enforcement actions under applicable state statutes:

- (1) An administrative order requiring abatement, compliance, mitigation, cessation, clean-up, and/or penalties;
- (2) An action for damages;
- (3) An action for injunctive relief; or
- (4) An action for penalties.

c. If the permittee is not in compliance with the conditions of an expiring or expired permit the Director may choose to do any or all of the following provided the permittee has made a timely and complete application for reissuance of the permit:

- (1) Initiate enforcement action based upon the permit which has been continued;
- (2) Issue a notice of intent to deny the permit reissuance. If the permit is denied, the owner or operator would then be required to cease the activities authorized by the continued permit or be subject to enforcement action for operating without a permit;
- (3) Reissue the new permit with appropriate conditions; or
- (4) Take other actions authorized by these rules and AWPCA.

4. Relief from Liability

Except as provided in Provision II. C. 1. (Bypass) and Provision II. C. 2. (Upset), nothing in this permit shall be construed to relieve the permittee of civil or criminal liability under the AWPCA or FWPCA for noncompliance with any term or condition of this permit.

B. OIL AND HAZARDOUS SUBSTANCE LIABILITY

Nothing in this permit shall be construed to preclude the institution of any legal action or relieve the permittee from any responsibilities, liabilities or penalties to which the permittee is or may be subject under Section 311 of the FWPCA, 33 U.S.C. Section 1321.

C. PROPERTY AND OTHER RIGHTS

This permit does not convey any property rights in either real or personal property, or any exclusive privileges, nor does it authorize any injury to persons or property or invasion of other private rights, or any infringement of federal, state, or local laws or regulations, nor does it authorize or approve the construction of any physical structures or facilities or the undertaking of any work in any waters of the state or of the United States.

D. AVAILABILITY OF REPORTS

Except for data determined to be confidential under Code of Alabama 1975, Section 22-22-9(c), all reports prepared in accordance with the terms of this permit shall be available for public inspection at the offices of the Department. Effluent data shall not be considered confidential.

E. EXPIRATION OF PERMITS FOR NEW OR INCREASED DISCHARGES

1. If this permit was issued for a new discharger or new source, this permit shall expire eighteen months after the issuance date if construction of the facility has not begun during the eighteen-month period.
2. If this permit was issued or modified to allow the discharge of increased quantities of pollutants to accommodate the modification of an existing facility, and if construction of this modification has not begun during the eighteen month period after issuance of this permit or permit modification, this permit shall be modified to reduce the quantities of pollutants allowed to be discharged to those levels that would have been allowed if the modification of the facility had not been planned.
3. Construction has begun when the owner or operator has:
 - a. Begun, or caused to begin as part of a continuous on-site construction program:
 - (1) Any placement, assembly, or installation of facilities or equipment; or
 - (2) Significant site preparation work including clearing, excavation, or removal of existing buildings, structures, or facilities which are necessary for the placement, assembly, or installation of new source facilities or equipment; or
 - b. Entered into a binding contractual obligation for the purpose of placement, assembly, or installation of facilities or equipment which are intended to be used in its operation within a reasonable time. Options to purchase or contracts which can be terminated or modified without substantial loss, and contracts for feasibility, engineering, and design studies do not constitute a contractual obligation under this paragraph.
4. Final plans and specifications for a waste treatment facility at a new source or new discharger, or a modification to an existing waste treatment facility must be submitted to and examined by the Department prior to initiating construction of such treatment facility by the permittee.
5. Upon completion of construction of waste treatment facilities and prior to operation of such facilities, the permittee shall submit to the Department a certification from a registered professional engineer, licensed to practice in the State of Alabama, that the treatment facilities have been built according to plans and specifications submitted to and examined by the Department.

F. COMPLIANCE WITH WATER QUALITY STANDARDS

1. On the basis of the permittee's application, plans, or other available information, the Department has determined that compliance with the terms and conditions of this permit should assure compliance with the applicable water quality standards.
2. Compliance with permit terms and conditions notwithstanding, if the permittee's discharge(s) from point sources identified in Provision I. A. of this permit cause or contribute to a condition in contravention of state water quality standards, the Department may require abatement action to be taken by the permittee in emergency situations or modify the permit pursuant to the Department's Rules, or both.
3. If the Department determines, on the basis of a notice provided pursuant to this permit or any investigation, inspection or sampling, that a modification of this permit is necessary to assure maintenance of water quality standards or compliance with other provisions of the AWPCA or FWPCA, the Department may require such modification and, in cases of emergency, the Director may prohibit the discharge until the permit has been modified.

G. GROUNDWATER

Unless specifically authorized under this permit, this permit does not authorize the discharge of pollutants to groundwater. Should a threat of groundwater contamination occur, the Director may require groundwater monitoring to properly assess the degree of the problem, and the Director may require that the permittee undertake measures to abate any such discharge and/or contamination.

H. DEFINITIONS

1. Average monthly discharge limitation - means the highest allowable average of "daily discharges" over a calendar month, calculated as the sum of all "daily discharges" measured during a calendar month divided by the number of "daily discharges" measured during that month (zero discharge days shall not be included in the number of "daily discharges" measured and a less than detectable test result shall be treated as a concentration of zero if the most sensitive EPA approved method was used).

2. Average weekly discharge limitation - means the highest allowable average of "daily discharges" over a calendar week, calculated as the sum of all "daily discharges" measured during a calendar week divided by the number of "daily discharges" measured during that week (zero discharge days shall not be included in the number of "daily discharges" measured and a less than detectable test result shall be treated as a concentration of zero if the most sensitive EPA approved method was used).
3. Arithmetic Mean – means the summation of the individual values of any set of values divided by the number of individual values.
4. AWPCA - means the Alabama Water Pollution Control Act.
5. BOD – means the five-day measure of the pollutant parameter biochemical oxygen demand.
6. Bypass - means the intentional diversion of waste streams from any portion of a treatment facility.
7. CBOD – means the five-day measure of the pollutant parameter carbonaceous biochemical oxygen demand.
8. Daily discharge - means the discharge of a pollutant measured during any consecutive 24-hour period in accordance with the sample type and analytical methodology specified by the discharge permit.
9. Daily maximum - means the highest value of any individual sample result obtained during a day.
10. Daily minimum - means the lowest value of any individual sample result obtained during a day.
11. Day - means any consecutive 24-hour period.
12. Department - means the Alabama Department of Environmental Management.
13. Director - means the Director of the Department.
14. Discharge - means "[t]he addition, introduction, leaking, spilling or emitting of any sewage, industrial waste, pollutant or other waste into waters of the state". Code of Alabama 1975, Section 22-22-1(b)(9).
15. Discharge Monitoring Report (DMR) - means the form approved by the Director to accomplish reporting requirements of an NPDES permit.
16. DO – means dissolved oxygen.
17. 8HC – means 8-hour composite sample, including any of the following:
 - a. The mixing of at least 8 equal volume samples collected at constant time intervals of not more than 1 hour over a period of not less than 8 hours between the hours of 6:00 a.m. and 6:00 p.m. If the sampling period exceeds 8 hours, sampling may be conducted beyond the 6:00 a.m. to 6:00 p.m. period.
 - b. A sample continuously collected at a constant rate over period of not less than 8 hours between the hours of 6:00 a.m. and 6:00 p.m. If the sampling period exceeds 8 hours, sampling may be conducted beyond the 6:00 a.m. to 6:00 p.m. period.
18. EPA - means the United States Environmental Protection Agency.
19. FC – means the pollutant parameter fecal coliform.
20. Flow – means the total volume of discharge in a 24-hour period.
21. FWPCA - means the Federal Water Pollution Control Act.
22. Geometric Mean – means the Nth root of the product of the individual values of any set of values where N is equal to the number of individual values. The geometric mean is equivalent to the antilog of the arithmetic mean of the logarithms of the individual values. For purposes of calculating the geometric mean, values of zero (0) shall be considered one (1).
23. Grab Sample – means a single influent or effluent portion which is not a composite sample. The sample(s) shall be collected at the period(s) most representative of the discharge.
24. Indirect Discharger – means a nondomestic discharger who discharges pollutants to a publicly owned treatment works or a privately owned treatment facility operated by another person.
25. Industrial User – means those industries identified in the Standard Industrial Classification manual, Bureau of the Budget 1967, as amended and supplemented, under the category "Division D – Manufacturing" and such other classes of significant waste producers as, by regulation, the Director deems appropriate.
26. MGD – means million gallons per day.
27. Monthly Average – means the arithmetic mean of all the composite or grab samples taken for the daily discharges collected in one month period. The monthly average for flow is the arithmetic mean of all flow measurements taken in a one month period.

28. New Discharger – means a person, owning or operating any building, structure, facility, or installation:
 - a. From which there is or may be a discharge of pollutants;
 - b. That did not commence the discharge of pollutants prior to August 13, 1979, and which is not a new source; and
 - c. Which has never received a final effective NPDES permit for dischargers at that site.
29. NH3-N – means the pollutant parameter ammonia, measured as nitrogen.
30. Notifiable sanitary sewer overflow - means an overflow, spill, release or diversion of wastewater from a sanitary sewer system that:
 - a. Reaches a surface water of the State; or
 - b. May imminently and substantially endanger human health based on potential for public exposure including but not limited to close proximity to public or private water supply wells or in areas where human contact would be likely to occur.
31. Permit application - means forms and additional information that is required by ADEM Administrative Code Rule 335-6-6-.08 and applicable permit fees.
32. Point source - means "any discernible, confined and discrete conveyance, including but not limited to any pipe, channel, ditch, tunnel, conduit, well, discrete fissure, container, rolling stock, concentrated animal feeding operation, or vessel or other floating craft, . . . from which pollutants are or may be discharged." Section 502(14) of the FWPCA, 33 U.S.C. Section 1362(14).
33. Pollutant - includes for purposes of this permit, but is not limited to, those pollutants specified in Code of Alabama 1975, Section 22-22-1(b)(3) and those effluent characteristics specified in Provision I. A. of this permit.
34. Privately Owned Treatment Works – means any devices or system which is used to treat wastes from any facility whose operator is not the operator of the treatment works, and which is not a “POTW”.
35. Publicly Owned Treatment Works (POTW) – means a wastewater collection and treatment facility owned by the State, municipality, regional entity composed of two or more municipalities, or another entity created by the State or local authority for the purpose of collecting and treating municipal wastewater.
36. Receiving Stream – means the “waters” receiving a “discharge” from a “point source”.
37. Severe property damage - means substantial physical damage to property, damage to the treatment facilities which causes them to become inoperable, or substantial and permanent loss of natural resources which can reasonably be expected to occur in the absence of a bypass. Severe property damage does not mean economic loss caused by delays in production.
38. Significant Source – means a source which discharges 0.025 MGD or more to a POTW or greater than five percent of the treatment work’s capacity, or a source which is a primary industry as defined by the U.S. EPA or which discharges a priority or toxic pollutant.
39. TKN – means the pollutant parameter Total Kjeldahl Nitrogen.
40. TON – means the pollutant parameter Total Organic Nitrogen.
41. TRC – means Total Residual Chlorine.
42. TSS – means the pollutant parameter Total Suspended Solids.
43. 24HC – means 24-hour composite sample, including any of the following:
 - a. The mixing of at least 8 equal volume samples collected at constant time intervals of not more than 2 hours over a period of 24 hours;
 - b. A sample collected over a consecutive 24-hour period using an automatic sampler composite to one sample. As a minimum, samples shall be collected hourly and each shall be no more than one twenty-fourth (1/24) of the total sample volume collected;
 - c. A sample collected over a consecutive 24-hour period using an automatic composite sampler composited proportional to flow.
44. Upset - means an exceptional incident in which there is an unintentional and temporary noncompliance with technology-based permit discharge limitations because of factors beyond the reasonable control of the permittee. An upset does not include noncompliance to the extent caused by operational error, improperly designed treatment facilities, inadequate treatment facilities, lack of preventive maintenance, or careless or improper operation.
45. Waters - means "[a]ll waters of any river, stream, watercourse, pond, lake, coastal, ground or surface water, wholly or partially within the state, natural or artificial. This does not include waters which are entirely confined and retained completely upon the property of a single individual, partnership or corporation unless such waters are used in

interstate commerce." Code of Alabama 1975, Section 22-22-1(b)(2). Waters "include all navigable waters" as defined in Section 502(7) of the FWPCA, 22 U.S.C. Section 1362(7), which are within the State of Alabama.

46. Week - means the period beginning at twelve midnight Saturday and ending at twelve midnight the following Saturday.
47. Weekly (7-day and calendar week) Average – is the arithmetic mean of all samples collected during a consecutive 7-day period or calendar week, whichever is applicable. The calendar week is defined as beginning on Sunday and ending on Saturday. Weekly averages shall be calculated for all calendar weeks with Saturdays in the month. If a calendar week overlaps two months (i.e., the Sunday is in one month and the Saturday in the following month), the weekly average calculated for the calendar week shall be included in the data for the month that contains the Saturday.

I. SEVERABILITY

The provisions of this permit are severable, and if any provision of this permit or the application of any provision of this permit to any circumstance is held invalid, the application of such provision to other circumstances, and the remainder of this permit, shall not be affected thereby.

PART IV SPECIFIC REQUIREMENTS, CONDITIONS, AND LIMITATIONS

A. SLUDGE MANAGEMENT PRACTICES

1. Applicability
 - a. Provisions of Provision IV.A. apply to a sewage sludge generated or treated in treatment works that is applied to agricultural or non-agricultural land, and that is otherwise distributed, marketed, disposed in landfills, land applied to the ground surface, or incinerated.
 - b. Provisions of Provision IV.A. do not apply to:
 - (1) Sewage sludge generated or treated in a privately owned treatment works operated in conjunction with industrial manufacturing and processing facilities and which receive no domestic wastewater.
 - (2) Sewage sludge that is stored in surface impoundments located at the treatment works prior to ultimate disposal.
2. Submitting Information
 - a. The permittee shall provide sludge inventory data to the Director as requested. These data may include, but are not limited to, sludge quantity and quality as well as other specific analyses required to comply with State and Federal laws regarding solid and hazardous waste disposal.
 - b. The permittee shall give prior notice to the Director of at least 30 days of any change planned in the permittee's sludge disposal practices.
3. Reopener or Modification
 - a. Upon review of information provided by the permittee in accordance with Provision IV.A.2. or, based upon the results of an on-site inspection, the permit shall be subject to modification to incorporate appropriate revised or additional requirements.
 - b. If an improved "acceptable management practice" is identified or if a numerical limitation for a pollutant in sewage sludge promulgated under Section 405 of FWPCA is more stringent than the sludge pollutant limit or acceptable management practice in this permit, then this permit shall be modified or revoked and reissued to conform to requirements promulgated under Section 405. The Permittee shall comply with the revised limitations no later than the compliance deadline specified in applicable regulations as required by Section 405 of FWPCA.

B. EFFLUENT TOXICITY TESTING REOPENER

Upon notification under Part II. G. of any newly introduced toxic industrial wastewaters, the Director may reopen the permit to include effluent toxicity limitations and testing requirements.

C. SANITARY SEWER OVERFLOW RESPONSE PLAN

1. SSO Response Plan

Within 120 days of the effective date of this Permit, the Permittee shall develop a Sanitary Sewer Overflow (SSO) Response Plan to establish timely and effective methods for responding to notifiable sanitary sewer overflows. The SSO Response Plan shall address each of the following:

- a. General Information:
 - (1) Approximate population of City/Town, if applicable
 - (2) Approximate number of customers served by the Permittee
 - (3) Identification of any subbasins designated by the Permittee, if applicable
 - (4) Identification of estimated linear feet of sanitary sewers
 - (5) Number of Pump/Lift Stations in the collection system
- b. Responsibility Information:
 - (1) The title(s) and contact information of key position(s) who will coordinate the SSO response, including information for a backup coordinator in the event that the primary SSO coordinator is unavailable. The SSO coordinator is the person responsible for assessing the SSO and initiating a series of response actions based on the type, severity, and destination of the SSO, except for routine SSOs for which the coordinator may

pre-approve written procedures. Routine SSOs are those for which the corrective action procedures are generally consistent.

- (2) The title(s), and contact information of key position(s) who will respond to SSOs, including information for backup responder(s) in the event the primary responder(s) are unavailable (i.e., position(s) who provide notification to the Department, the public, the county health department, and other affected entities such as public water systems; position(s) responsible for organizing crews for response; position(s) responsible for addressing public inquiries)
- c. SSO and Surface Water Assessment
- (1) Identification of locations within the collection system at which an SSO is likely to occur (e.g., based upon historical SSOs, lift stations where electricity may be lost, etc.)
 - (2) A map of the general collection system area, including identification of surface waterbodies and the location(s) of public drinking water source(s). Mapping of all collection system piping, pump stations, etc. is not required; however, if this information is already available, it should be included.
 - (3) Identification of surface waterbodies within the collection system area which are classified as Swimming according to ADEM Admin. Code chap. 335-6-11. References available to assist in this requirement include: <http://www.adem.state.al.us/alEnviroRegLaws/files/Division6Vol1.pdf> and http://gis.adem.alabama.gov/ADEM_Dash/use_class/index.html
 - (4) Identification of surface waterbodies within the collection system area which are not classified as Swimming as indicated in paragraph c above, but are known locally as areas where swimming occurs or as areas that are heavily recreated
- d. Public Reporting of SSOs
- (1) Contact information for the public to report an SSO to the Permittee, during both normal and outside of normal business hours (e.g., telephone number, website, email address, etc.)
 - (2) Information requested from the person reporting an SSO to assist the Permittee in identifying the SSO (e.g., date, time, location, contact information)
 - (3) Procedures for communication of the SSO report to the appropriate positions for follow-up investigation and response, if necessary
- e. Procedures to immediately notify the Department, the county health department, and other affected entities (such as public water systems) upon becoming aware of notifiable SSOs
- f. Public Notification Methods for SSOs
- (1) A listing of methods that are feasible, as determined by the Permittee, for public notifications (e.g., flyers distributed to nearby residents; signs posted at the location of the SSO, where the SSO enters a water of the state, and/or at a central public location; signs posted at fishing piers, boat launches, parks, swimming waterbodies, etc.; website and/or social media notifications; local print or radio and broadcast media notifications; "opt in" email, text message, or automated phone message notifications)
 - (a) If signage is a feasible method for public notification, procedures for use and removal of signage (e.g., availability and maintenance of signs, appropriate duration of postings)
 - (2) Minimum information to be included in public notifications (e.g., identification that an SSO has occurred, date, duration if known, estimated volume if known, location of the SSO by street address or other appropriate method, initial destination of the SSO)
 - (3) Procedures developed by the Permittee for determining the appropriate public notification method(s) based upon the potential for public exposure to health risks associated with the SSO
- g. Standard Procedures shall be developed by the Permittee and shall include, at a minimum:
- (1) General SSO Response Procedures (e.g., procedures for dispatching staff to assess/correct an SSO; procedures for routine SSO corrective actions such as those for sewer blockages, overflowing manholes, line breakages, pump station power failure, etc.; procedures for disinfection of affected area, if applicable);

- (2) Procedures for collection and proper disposal of the SSO, if feasible.
 - (3) General procedures for coordinating instream water quality monitoring, including, but not limited to, procedures for mobilizing staff, collecting samples, and typical test methods should the Department or the Permittee determine monitoring is appropriate following an SSO. Identification of a contractor who will collect and analyze the sample(s) may be listed in lieu of the procedures.
 - (4) References to other documents (such as Standard Operating Procedures for SSO Responses) may be acceptable for this section; however, the referenced document shall be identified and shall be reviewed at a frequency of at least that required by the Administrative Procedures Section.
- h. Date of the SSO Response Plan, dates of all modifications and/or reviews, the title and signature of the reviewer(s) for each date and the signature of the responsible official or the appropriate designee.
2. SSO Response Plan Implementation

Except as otherwise required by this Permit, the Permittee shall fully implement the SSO Response Plan as soon as practicable, but no later than 180 days after the effective date of this Permit.
 3. Department Review of the SSO Response Plan
 - a. When requested by the Director or his designee, the Permittee shall make the SSO Response Plan available for review by the Department.
 - b. Upon review, the Director or his designee may notify the Permittee that the SSO Response Plan is deficient and require modification of the Plan.
 - c. Within thirty days of receipt of notification, or an alternate timeframe as approved by the Department, the Permittee shall modify any SSO Response Plan deficiency identified by the Director or his designee and shall certify to the Department that the modification has been made.
 4. SSO Response Plan Administrative Procedures
 - a. The Permittee shall maintain a copy of the SSO Response Plan at the permitted facility or an alternate location approved by the Department in writing and shall make it available for inspection by the Department.
 - b. The Permittee shall make a copy of the SSO Response Plan available to the public upon written request within 30 days of such request. The Permittee may redact information which may present security issues, such as location of public water supplies, identification of specific details of vulnerabilities, employee information, etc.
 - c. The Permittee shall provide training for any personnel required to implement the SSO Response Plan and shall retain at the facility documentation of such training. This documentation shall be available for inspection by the Department. Training shall be provided for existing personnel prior to the date by which implementation of the SSO Response Plan is required and for new personnel as soon as possible. Should significant revisions be made to the SSO Response Plan, training regarding the revisions shall be conducted as soon as possible.
 - d. The Permittee shall complete a review and evaluation of the SSO Response Plan at least once every three years. Documentation of the SSO Response Plan review and evaluation shall be signed and dated by the responsible official or the appropriate designee as part of the SSO Response Plan.

D. PLANT CLASSIFICATION

The Permittee shall report to the Director within 30 days of the effective date of this permit, the name, address and operator number of the certified wastewater operator in responsible charge of the facility. Unless specified elsewhere in this permit, this facility shall be classified in accordance with ADEM Admin. Code R. 335-10-1-.03.

E. OTHER REQUIREMENTS FOR LAND APPLICATION

1. Flow Monitoring
 - a. Influent flow to the treatment plant or to the holding pond shall be recorded continuously. This data is subject to the records retention requirements of this permit. The monthly average and daily maximum flows shall be reported on the DMRs in accordance with Part I.A. of this permit.
 - b. Wastewater flow to the sprayfield shall be recorded continuously. This data is subject to the records retention requirements of this permit. The monthly average and daily maximum flows shall be reported on the DMRs in accordance with Part I.A. of this permit.

2. Groundwater Monitoring

- a. All sprayfield groundwater monitoring wells identified in the approved "Semi-Annual Groundwater Monitoring Plan" shall be monitored in accordance with the following schedule:

MEASUREMENT PARAMETER	SAMPLE FREQUENCY	SAMPLING TYPE	POINT
Total Organic Carbon (TOC)	Semiannual	Grab	Monitoring Wells
Ammonia (N)	"	"	"
Nitrite (N)	"	"	"
Nitrate (N)	"	"	"
Nitrogen, Total	"	"	"
Phosphorus, Total	"	"	"
Coliform, Fecal	"	"	"
E. coli	"	"	"
Methylene-Blue Active Substances	"	"	"
Static Water Level	"	"	"

- b. All groundwater monitoring wells should be sampled prior to initiating any application of treated wastewater to the land application site. Groundwater sampling after commencement of land application shall be conducted during the months of **April and October**.
- c. The Permittee must determine if there is a statistically significant increase in contaminant levels in comparison to background water quality at each well. Should groundwater monitoring reveal that the concentration of parameters listed in Part IV. E. 2. statistically exceed background (upgradient) concentrations; or that the concentration exceeds primary or secondary drinking water standards promulgated under ADEM Administrative Code Division 335-7; or that the concentrations exceed EPA Region 9 preliminary remediation goals, the Department may require the Permittee to revise the groundwater monitoring program to conduct a groundwater assesment and/or to implement a groundwater corrective action program.
- d. Groundwater samples must be analyzed using EPA approved analytical methods.
- e. The Permittee must submit an annual report in the month of **January** summarizing the collective semi-annual groundwater sampling results. The annual report should include the following:
- The nature and the extent of groundwater contamination (if any). Include contour maps showing the groundwater flow direction;
 - Discussion of all analytical results;
 - Discussion of concentration trends in each monitoring well;
 - All potentiometric data collected during each monitoring event including top casing elevations, measured water level, total well depths, and calculated groundwater elevations;
 - A potentiometric map illustrating the groundwater flow direction for each monitoring event;
 - All field parameter data collected during the well purging activities;
 - The specific dates that the groundwater sampling activities were conducted; and
 - The report shall be prepared by and bear the signature and the license number of a licensed professional geologist or professional engineer registered in the State of Alabama.
- f. The Permittee shall submit and adhere to the schedule of compliance in accordance with Part I. E.

3. Stream Monitoring Requirements

The Permittee shall sample all surface streams immediately downstream of the land application site in accordance with Part I.A.4 of this permit. Samples shall be collected at mid-channel and at a depth of 5 ft. or mid-depth, whichever is less. The sampling locations shall be approved by the Department. Results shall be reported on DMR forms provided by the Department.

4. Sprayfield Operation Requirements

- a. A healthy cover crop shall be maintained at all times during land application of wastewater. If necessary, the cover crop shall be maintained by fertilization, reseeding, re-planting, etc.
- b. Best management practices erosion control measures shall be implemented to minimize soil loss.
- c. Wastewater shall not be applied to the sprayfield during periods of rain and/or high winds that may cause release of wastewater flow or any wastewater mist or residual to any off site location. Wastewater shall not be applied to the sprayfield when the ground is saturated, prior to periods of rain, when the ground is frozen or at any similar time when percolation will not readily occur.

- d. Wastewater shall not be applied to fields with a slope greater than 30% and shall not be applied within 100 feet of any creeks, drainage ways, sinkholes, and springs.
- e. All spray equipment and monitoring provisions shall be properly operated and maintained at all times to prevent leaks and spills. The equipment shall be installed so that there is no overlap of spray patterns from individual sprinklers.
- f. As a minimum, the following records shall be maintained by the permittee and will be subject to inspection by the Department:
 - (1) All information required by land application monitoring reports;
 - (2) Field, date, and time span of application and volume applied;
 - (3) Field, date, quantity, and type of fertilizer applied;
 - (4) Date and amount of rainfall; and
 - (5) Daily nitrogen loading (ppd) for each field or zone/pivot
- g. The Permittee shall not apply wastewater to areas where depth to groundwater is less than 5 feet or where land application sites are located within the 100 year floodplain.
- h. Excessive rainwater run-on must be diverted from the land application area.
- i. The following buffer zones shall be maintained along ditches, gulleys, swales, and other features that have any potential to convey storm water to an adjacent stream or sink hole:
 - (1) 100 feet from all property lines
 - (2) 100 feet from all sinkholes
 - (3) 100 feet from any perennial stream or lake
 - (4) 300 feet from public or private wells
 - (5) 300 feet from existing habitable residences

The buffer zone around sinkholes will also include terracing or another appropriate method of diversion to prevent any potential runoff from entering the area.
- j. Wastewater shall be applied in such a manner that surface run-off does not occur.

F. STORMWATER MONITORING REQUIREMENTS

- 1. The permittee shall sample all storm water outfalls in accordance with Part I.A.2 of this permit. The locations of these stormwater outfalls must be approved by the Department. A grab sample shall be collected during the first thirty minutes of the discharge (or as soon thereafter as practicable).
- 2. The total volume of stormwater discharged for the event must be monitored, including the date and duration (in hours) and rainfall (in inches) for storm event(s) sampled. The duration between the storm event sampled and the end of the previous measurable (greater than 0.1 inch rainfall) storm event must be a minimum of 72 hours. This information must be recorded and is subject to the records retention requirements of this permit.
- 3. The stormwater volume may be measured using flow measuring devices and/or estimations using a modification of the Rational Method and appropriate considerations of total depth of rainfall, size of the drainage area serving each storm water outfall, and the estimated runoff coefficient for the drainage area. This information must be recorded as part of the sampling procedure and is also subject to the records retention requirement of this permit.

NPDES PERMIT RATIONALE

NPDES Permit No: **AL0073539** Date: November 8, 2018

Permit Applicant: Weatherly Utilities Services, LLC
728 Volare Drive
Birmingham, Alabama 35244

Location: Weatherly Water Reclamation Center
Weatherly Club Drive
Pelham, Alabama 35124

Draft Permit is: Initial Issuance:
Reissuance due to expiration: **X**
Modification of existing permit:
Revocation and Reissuance:

Basis for Limitations: Water Quality Model: **N/A**
Reissuance with no modification: **pH, Fecal**
Instream calculation at 7Q10: **N/A**
Toxicity based: **N/A**
Secondary Treatment Levels: **N/A**
Other (described below): **ALL**

Design Flow in Million Gallons per Day: 0.1 MGD

Major: No

Description of Discharge: Outfall Number 0011: Effluent discharge to Sprayfield

Outfall Number 002S and 003S: Storm water discharges to Buck Creek and Kimberly Clark Lake, respectively.

Outfall Number 004D: Downstream Monitoring of sprayfield in Buck Creek.

Outfall Number MW11, MW21, MW31, MW41, MW51, MW61 & MW71: Groundwater Monitoring Wells.

Discussion:

This is a permit reissuance due to expiration. The limits for Five-Day Carbonaceous Biochemical Oxygen Demand (CBOD₅), Total Suspended Solids (TSS), and pH are established based upon best professional judgment (BPJ) to be consistent with 40 CFR part 133.105. The monthly average CBOD₅ and TSS limits are 45.0 mg/L and 30.0 mg/L, respectively. The pH limits are 6.0 S.U. (daily minimum) and 9.0 S.U. (daily maximum).

Monitoring and reporting requirements for Total Phosphorus (TP), Total Nitrogen (TN), Total Nitrate-Nitrogen (NO₃-N), and Total Ammonia-Nitrogen (NH₃-N) have been imposed in this permit. A monthly

average Total Kjeldahl Nitrogen (TKN) limit of 20 mg/L is being imposed to maintain consistency with other land application permits in the state. These results will provide an overall indication of the total nutrient loading to the spray field.

Fecal Coliform (FC) limits are imposed in the permit in accordance with the Municipal Section disinfection strategy for land application facilities. The FC limits for the unrestricted site are 126 col/100mL (monthly average) and 2000 col/100mL (daily maximum).

No toxicity testing is required because the facility is a land application system. This land application site treats only domestic wastewater.

The monitoring frequency for most parameters is two days per week. Flow to the treatment facility or to the holding pond is to be monitored daily. Flow to the sprayfield is also to be monitored daily.

In order to monitor the potential for the land application system to impact nearby waterways, the Department is requiring that the Permittee monitor the quality of the stream adjacent to the land application site. The upstream monitoring point in the previous permit is being removed as the Permittee has certified that the point is always dry. Downstream water quality shall be monitored monthly at designated Outfall 004D. This monitoring is being required in order to provide an indication of whether the sprayfield is being properly maintained and operated such that the sprayfield application does not impact the nearby streams.

In the permit application, the Permittee reported two storm water outfalls (Outfalls 002S and 003S) from the sprayfield area. Storm water monitoring at these outfalls will be required on a quarterly basis. This monitoring is being required in order to provide an indication of whether the sprayfield is being properly maintained and operated such that the sprayfield application does not impact the nearby streams during storm events.

The Permittee has indicated that there are 7 groundwater monitoring wells at the facility. In order to monitor potential impacts of the sprayfield on the groundwater, monitoring at these wells will be required twice per year, during the months of April and October at designated outfalls MW11, MW21, MW 31, MW41, MW51, MW61, and MW71.

ADEM Administrative Rule 335-6-10-.12 requires applicants for new or expanded discharges to Tier II waters demonstrate that the proposed discharge is necessary for important economic or social development in the area in which the waters are located. The application submitted by the facility is not for a new or expanded point source discharge to a Tier II water, so the applicant is not required to demonstrate that the discharge is necessary for economic and social development.

Prepared by: Sandra Lee

FORM 1 GENERAL	 U.S. ENVIRONMENTAL PROTECTION AGENCY GENERAL INFORMATION <i>Consolidated Permits Program</i> <i>(Read the "General Instructions" before starting.)</i>	I. EPA I.D. NUMBER						
		AL0073539	T/A	C	D			
		1	2	13	14			
LABEL ITEMS		GENERAL INSTRUCTIONS						
I. EPA I.D. NUMBER	PLEASE PLACE LABEL IN THIS SPACE				If a preprinted label has been provided, affix it in the designated space. Review the information carefully; if any of it is incorrect, cross through it and enter the correct data in the appropriate fill-in area below. Also, if any of the preprinted data is absent (the area to the left of the label space lists the information that should appear), please provide it in the proper fill-in area(s) below. If the label is complete and correct, you need not complete items I, III, V, and VI (except VI-B which must be completed regardless). Complete all items if no label has been provided. Refer to the instructions for detailed item descriptions and for the legal authorization under which this data is collected.			
III. FACILITY NAME								
V. FACILITY MAILING LIST								
VI. FACILITY LOCATION								

II. POLLUTANT CHARACTERISTICS									
INSTRUCTIONS: Complete A through J to determine whether you need to submit any permit application forms to the EPA. If you answer "yes" to any questions, you must submit this form and the supplemental form listed in the parenthesis following the question. Mark "X" in the box in the third column if the supplemental form is attached. If you answer "no" to each question, you need not submit any of these forms. You may answer "no" if your activity is excluded from permit requirements; see Section C of the instructions. See also, Section D of the instructions for definitions of bold-faced terms.									
SPECIFIC QUESTIONS	MARK "X"			SPECIFIC QUESTIONS	MARK "X"				
	YES	NO	FORM ATTACHED		YES	NO	FORM ATTACHED		
A. Is this facility a publicly owned treatment works which results in a discharge to waters of the U.S.? (FORM 2A)	<input type="checkbox"/>	<input checked="" type="checkbox"/>	<input checked="" type="checkbox"/>	B. Does or will this facility (either existing or proposed) include a concentrated animal feeding operation or aquatic animal production facility which results in a discharge to waters of the U.S.? (FORM 2B)	<input type="checkbox"/>	<input checked="" type="checkbox"/>	<input type="checkbox"/>		
	16	17	18		19	20	21		
C. Is this facility which currently results in discharges to waters of the U.S. other than those described in A or B above? (FORM 2C)	<input type="checkbox"/>	<input checked="" type="checkbox"/>	<input type="checkbox"/>	D. Is this proposal facility (other than those described in A or B above) which will result in a discharge to waters of the U.S.? (FORM 2D)	<input type="checkbox"/>	<input checked="" type="checkbox"/>	<input type="checkbox"/>		
	22	23	24		25	26	27		
E. Does or will this facility treat, store, or dispose of hazardous wastes? (FORM 3)	<input type="checkbox"/>	<input checked="" type="checkbox"/>	<input type="checkbox"/>	F. Do you or will you inject at this facility industrial or municipal effluent below the lowermost stratum containing, within one quarter mile of the well bore, underground sources of drinking water? (FORM 4)	<input type="checkbox"/>	<input checked="" type="checkbox"/>	<input type="checkbox"/>		
	28	29	30		31	32	33		
G. Do you or will you inject at this facility any produced water other fluids which are brought to the surface in connection with conventional oil or natural gas production, inject fluids used for enhanced recovery of oil or natural gas, or inject fluids for storage of liquid hydrocarbons? (FORM 4)	<input type="checkbox"/>	<input checked="" type="checkbox"/>	<input type="checkbox"/>	H. Do you or will you inject at this facility fluids for special processes such as mining of sulfur by the Frasch process, solution mining of minerals, in situ combustion of fossil fuel, or recovery of geothermal energy? (FORM 4)	<input type="checkbox"/>	<input checked="" type="checkbox"/>	<input type="checkbox"/>		
	34	35	36		37	38	39		
I. Is this facility a proposed stationary source which is one of the 28 industrial categories listed in the instructions and which will potentially emit 100 tons per year of any air pollutant regulated under the Clean Air Act and may affect or be located in an attainment area? (FORM 5)	<input type="checkbox"/>	<input checked="" type="checkbox"/>	<input type="checkbox"/>	J. Is this facility a proposed stationary source which is NOT one of the 28 industrial categories listed in the instructions and which will potentially emit 250 tons per year of any air pollutant regulated under the Clean Air Act and may affect or be located in an attainment area? (FORM 5)	<input type="checkbox"/>	<input checked="" type="checkbox"/>	<input type="checkbox"/>		
	40	41	42		43	44	45		

III. NAME OF FACILITY		
C	SKIP	Weatherly Water Reclamation Center
1		
15	16-29	30

IV. FACILITY CONTACT										
A. NAME & TITLE (last, first, & title)					B. PHONE (area code & no.)					
C	Becker, Ed - Member					205		987		8352
2					45	46	48	49	51	52
15	16			40	41	42	47	51	52	55

V. FACILITY MAILING ADDRESS											
A. STREET OR P.O. BOX											
C	728 Volare Drive										
3											
15	16			45							
B. CITY OR TOWN					C. STATE	D. ZIP CODE					
C	Birmingham					AL	35244				
4					41	42			47	51	
15	16			40							

VI. FACILITY LOCATION										
A. STREET, ROUTE NO. OR OTHER SPECIFIC IDENTIFIER										
C	Weatherly Club Drive									
5										
15	16			45						
B. COUNTY NAME										
Shelby										
46					70					
C. CITY OR TOWN					D. STATE	E. ZIP CODE		F. COUNTY CODE		
C	Pelham					AL.	35244		n/a	
6					41	42			47	51
15	16			40						

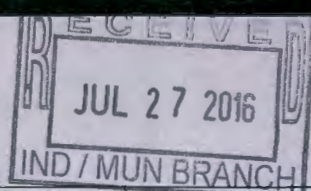

VII. SIC CODES (4-digit, in order of priority)

A. FIRST				B. SECOND			
C	7	15	17	7	15	16	19
n/a	(specify)	n/a	(specify)				
C. THIRD				D. FOURTH			
C	7	15	17	7	15	16	19
n/a	(specify)	n/a	(specify)				

VIII. OPERATOR INFORMATION

A. NAME						B. Is the name listed in Item VIII-A also the owner?					
C	8	18	19	SWWC Services, Inc		<input type="checkbox"/> YES <input checked="" type="checkbox"/> NO					
C. STATUS OF OPERATOR (Enter the appropriate letter into the answer box; if "Other," specify.)						D. PHONE (area code & no.)					
F = FEDERAL	M = PUBLIC (other than federal or state)	P	(specify)	C	205	987	8352				
S = STATE	O = OTHER (specify)	56	n/a	A	16	18	19	21	22	25	
P = PRIVATE				15							

E. STREET OR PO BOX					
728 Volare Drive					

F. CITY OR TOWN			G. STATE		H. ZIP CODE		IX. INDIAN LAND			
C	B	15	16	40	AL	35244	Is the facility located on Indian lands?			
Birmingham							<input type="checkbox"/> YES <input checked="" type="checkbox"/> NO			

X. EXISTING ENVIRONMENTAL PERMITS

A. NPDES (Discharges to Surface Water)						D. PSD (Air Emissions from Proposed Sources)									
C	T	I	AL0073539			C	T	8	n/a						
9	N		15	16	17	18	30	9	P		15	16	17	18	30
B. UIC (Underground Injection of Fluids)						E. OTHER (specify)									
C	T	I	n/a			C	T	8	n/a			(Specify)			
9	U		15	16	17	18	30	9			15	16	17	18	30
C. RCRA (Hazardous Wastes)						E. OTHER (specify)									
C	T	I	n/a			C	T	8	n/a			(Specify)			
9	R		15	16	17	18	30	9			15	16	17	18	30

XI. MAP

Attach to this application a topographic map of the area extending to at least one mile beyond property boundaries. The map must show the outline of the facility, the location of each of its existing and proposed intake and discharge structures, each of its hazardous waste treatment, storage, or disposal facilities, and each well where it injects fluids underground. Include all springs, rivers and other surface water bodies in the map area. See instructions for precise requirements.

XII. NATURE OF BUSINESS (provide a brief description)

Wastewater treatment system for processing residential and commercial wastewater.

XIII. CERTIFICATION (see instructions)

I certify under penalty of law that I have personally examined and am familiar with the information submitted in this application and all attachments and that, based on my inquiry of those persons immediately responsible for obtaining the information contained in the application, I believe that the information is true, accurate and complete. I am aware that there are significant penalties for submitting false information, including the possibility of fine and imprisonment.

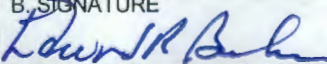
A. NAME & OFFICIAL TITLE (type or print)			B. SIGNATURE			C. DATE SIGNED		
Ed Becker - Member						June 29, 201		

COMMENTS FOR OFFICIAL USE ONLY

C	15	16	55
---	----	----	----



WWRC
AL0073539

Holding
Pond

Sprayfield #1

Sprayfield #2

Vindor Ln

Oxford Way

Oxford Way

Weatherly Club Dr

Weatherly Club Dr

Weatherly Club Dr

Ballantrae Pkwy

Weatherly Club Dr

Oakwood Dr

Oakwood Dr

Oakwood Dr

Kimberly-Clark Lake

FACILITY NAME AND PERMIT NUMBER:

Weatherly Water Reclamation Center AL0073539

Form Approved 1/14/99
OMB Number 2040-0086

FORM
2A
NPDES

NPDES FORM 2A APPLICATION OVERVIEW

APPLICATION OVERVIEW

Form 2A has been developed in a modular format and consists of a "Basic Application Information" packet and a "Supplemental Application Information" packet. The Basic Application Information packet is divided into two parts. All applicants must complete Parts A and C. Applicants with a design flow greater than or equal to 0.1 mgd must also complete Part B. Some applicants must also complete the Supplemental Application Information packet. The following items explain which parts of Form 2A you must complete.

BASIC APPLICATION INFORMATION:

- A. **Basic Application Information for all Applicants.** All applicants must complete questions A.1 through A.8. A treatment works that discharges effluent to surface waters of the United States must also answer questions A.9 through A.12.
- B. **Additional Application Information for Applicants with a Design Flow \geq 0.1 mgd.** All treatment works that have design flows greater than or equal to 0.1 million gallons per day must complete questions B.1 through B.6.
- C. **Certification.** All applicants must complete Part C (Certification).

SUPPLEMENTAL APPLICATION INFORMATION:

- D. **Expanded Effluent Testing Data.** A treatment works that discharges effluent to surface waters of the United States and meets one or more of the following criteria must complete Part D (Expanded Effluent Testing Data):
 - 1. Has a design flow rate greater than or equal to 1mgd,
 - 2. Is required to have a pretreatment program (or has one in place), or
 - 3. Is otherwise required by the permitting authority to provide the information.
- E. **Toxicity Testing Data.** A treatment works that meets one or more of the following criteria must complete Part E (Toxicity Testing Data):
 - 1. Has a design flow rate greater than or equal to 1 mgd,
 - 2. Is required to have a pretreatment program (or has one in place), or
 - 3. Is otherwise required by the permitting authority to submit results of toxicity testing.
- F. **Industrial User Discharges and RCRA/CERCLA Wastes.** A treatment works that accepts process wastewater from any significant industrial users (SIUs) or receives RCRA or CERCLA wastes must complete Part F (Industrial User Discharges and RCRA/CERCLA Wastes). SIUs are defined as:
 - 1. All industrial users subject to Categorical Pretreatment Standards under 40 Code of Federal Regulations (CFR) 403.6 and 40 CFR Chapter I, Subchapter N (see instructions); and
 - 2. Any other industrial user that:
 - a. Discharges an average of 25,000 gallons per day or more of process wastewater to the treatment works (with certain exclusions); or
 - b. Contributes a process wastestream that makes up 5 percent or more of the average dry weather hydraulic or organic capacity of the treatment plant; or
 - c. Is designated as an SIU by the control authority.
- G. **Combined Sewer Systems.** A treatment works that has a combined sewer system must complete Part G (Combined Sewer Systems).

ALL APPLICANTS MUST COMPLETE PART C (CERTIFICATION)

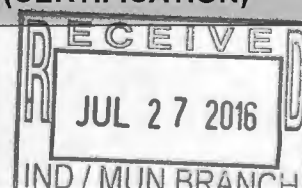

FACILITY NAME AND PERMIT NUMBER:

Weatherly Water Reclamation AL0073539

Form Approved 1/14/99
OMB Number 2040-0086

BASIC APPLICATION INFORMATION

PART A. BASIC APPLICATION INFORMATION FOR ALL APPLICANTS:

All treatment works must complete questions A.1 through A.8 of this Basic Application Information Packet.

A.1. Facility Information.

Facility Name **Weatherly Water Reclamation Center**

Mailing Address **728 Volare Drive**
Birmingham, AL 35244

Contact Person **Ed Becker**

Title **Member**

Telephone Number **(205) 987-8352**

Facility Address (not P.O. Box) **Weatherly Club Drive**
Pelham, AL 35244

A.2. Applicant Information. If the applicant is different from the above, provide the following:

Applicant Name **Same**

Mailing Address _____

Contact Person _____

Title _____

Telephone Number () _____

Is the applicant the owner or operator (or both) of the treatment works?

owner operator

Indicate whether correspondence regarding this permit should be directed to the facility or the applicant.

facility applicant

A.3. Existing Environmental Permits. Provide the permit number of any existing environmental permits that have been issued to the treatment works (include state-issued permits).

NPDES **AL0073539** PSD _____

UIC _____ Other _____

RCRA _____ Other _____

A.4. Collection System Information. Provide information on municipalities and areas served by the facility. Provide the name and population of each entity and, if known, provide information on the type of collection system (combined vs. separate) and its ownership (municipal, private, etc.).

Name	Population Served	Type of Collection System	Ownership
<u>WWRC</u>	<u>995</u>	<u>Low Pressure Force Main</u>	<u>Private</u>
_____	_____	_____	_____
_____	_____	_____	_____
Total population served		<u>995 customers</u>	

FACILITY NAME AND PERMIT NUMBER:

Weatherly Water Reclamation AL0073539

Form Approved 1/14/99
OMB Number 2040-0086

A.5. Indian Country.

a. Is the treatment works located in Indian Country?

Yes No

b. Does the treatment works discharge to a receiving water that is either in Indian Country or that is upstream from (and eventually flows through) Indian Country?

Yes No

A.6. Flow. Indicate the design flow rate of the treatment plant (i.e., the wastewater flow rate that the plant was built to handle). Also provide the average daily flow rate and maximum daily flow rate for each of the last three years. Each year's data must be based on a 12-month time period with the 12th month of "this year" occurring no more than three months prior to this application submittal.

a. Design flow rate 0.100 mgd

	<u>Two Years Ago</u>	<u>Last Year</u>	<u>This Year</u>
b. Annual average daily flow rate	<u>0.038 mgd</u>	<u>0.038 mgd</u>	<u>0.026 mgd</u>
c. Maximum daily flow rate	<u>0.059 mgd</u>	<u>0.098 mgd</u>	<u>0.060 mgd</u>

A.7. Collection System. Indicate the type(s) of collection system(s) used by the treatment plant. Check all that apply. Also estimate the percent contribution (by miles) of each.

Separate sanitary sewer 100 %

Combined storm and sanitary sewer _____ %

A.8. Discharges and Other Disposal Methods.

a. Does the treatment works discharge effluent to waters of the U.S.? Yes No

If yes, list how many of each of the following types of discharge points the treatment works uses:

i. Discharges of treated effluent 0

ii. Discharges of untreated or partially treated effluent 0

iii. Combined sewer overflow points 0

iv. Constructed emergency overflows (prior to the headworks) 0

v. Other _____ _____

b. Does the treatment works discharge effluent to basins, ponds, or other surface impoundments that do not have outlets for discharge to waters of the U.S.? Yes No

If yes, provide the following for each surface impoundment:

Location: Effluent Holding Pond

Annual average daily volume discharge to surface impoundment(s) 0.026 mgd

Is discharge continuous or intermittent?

c. Does the treatment works land-apply treated wastewater? Yes No

If yes, provide the following for each land application site:

Location: Irrigation Spray Field

Number of acres: Approx 7.5 acres

Annual average daily volume applied to site: 0.064 mgd

Is land application continuous or intermittent?

d. Does the treatment works discharge or transport treated or untreated wastewater to another treatment works? Yes No

FACILITY NAME AND PERMIT NUMBER:

Weatherly Water Reclamation AL0073539

Form Approved 1/14/99
OMB Number 2040-0086

If yes, describe the mean(s) by which the wastewater from the treatment works is discharged or transported to the other treatment works (e.g., tank truck, pipe).

N/A

If transport is by a party other than the applicant, provide:

Transporter Name _____

Mailing Address _____

Contact Person _____

Title _____

Telephone Number (_____) _____

For each treatment works that receives this discharge, provide the following:

Name _____

Mailing Address _____

Contact Person _____

Title _____

Telephone Number (_____) _____

If known, provide the NPDES permit number of the treatment works that receives this discharge _____

Provide the average daily flow rate from the treatment works into the receiving facility. _____ mgd

- e. Does the treatment works discharge or dispose of its wastewater in a manner not included in A.8. through A.8.d above (e.g., underground percolation, well injection): Yes No

If yes, provide the following for each disposal method:

Description of method (including location and size of site(s) if applicable):

Annual daily volume disposed by this method: _____

Is disposal through this method continuous or intermittent?

FACILITY NAME AND PERMIT NUMBER:

Weatherly Water Reclamation AL0073539

Form Approved 1/14/99
OMB Number 2040-0086

WASTEWATER DISCHARGES:

If you answered "yes" to question A.8.a, complete questions A.9 through A.12 once for each outfall (including bypass points) through which effluent is discharged. Do not include information on combined sewer overflows in this section. If you answered "no" to question A.8.a, go to Part B, "Additional Application Information for Applicants with a Design Flow Greater than or Equal to 0.1 mgd."

A.9. Description of Outfall.

- a. Outfall number NA
- b. Location _____
(City or town, if applicable) (Zip Code)

(County) (State)

(Latitude) (Longitude)
- c. Distance from shore (if applicable) NA ft.
- d. Depth below surface (if applicable) NA ft.
- e. Average daily flow rate NA mgd
- f. Does this outfall have either an intermittent or a periodic discharge?
 Yes No (go to A.9.g.)
- If yes, provide the following information:
- Number of times per year discharge occurs: N/A
- Average duration of each discharge: N/A
- Average flow per discharge: N/A mgd
- Months in which discharge occurs: N/A
- g. Is outfall equipped with a diffuser? Yes No

A.10. Description of Receiving Waters.

- a. Name of receiving water NA
- b. Name of watershed (if known) NA
- United States Soil Conservation Service 14-digit watershed code (if known): NA
- c. Name of State Management/River Basin (if known): NA
- United States Geological Survey 8-digit hydrologic cataloging unit code (if known): NA
- d. Critical low flow of receiving stream (if applicable)
acute NA cfs chronic NA cfs
- e. Total hardness of receiving stream at critical low flow (if applicable): NA mg/l of CaCO₃

FACILITY NAME AND PERMIT NUMBER:

Weatherly Water Reclamation AL0073539

Form Approved 1/14/99
OMB Number 2040-0086

A.11. Description of Treatment

a. What levels of treatment are provided? Check all that apply.

- Primary Secondary
 Advanced Other. Describe: _____

b. Indicate the following removal rates (as applicable):

Design BOD5 removal or Design CBOD5 removal NA _____ %
Design SS removal NA _____ %
Design P removal NA _____ %
Design N removal NA _____ %
Other _____ %

c. What type of disinfection is used for the effluent from this outfall? If disinfection varies by season, please describe:

NA _____

If disinfection is by chlorination is dechlorination used for this outfall? Yes No

d. Does the treatment plant have post aeration? Yes No

A.12 Effluent Testing Information. All Applicants that discharge to waters of the US must provide effluent testing data for the following parameters. Provide the indicated effluent testing required by the permitting authority for each outfall through which effluent is discharged. Do not include information on combined sewer overflows in this section. All information reported must be based on data collected through analysis conducted using 40 CFR Part 136 methods. In addition, this data must comply with QA/QC requirements of 40 CFR Part 136 and other appropriate QA/QC requirements for standard methods for analytes not addressed by 40 CFR Part 136. At a minimum, effluent testing data must be based on at least three samples and must be no more than four and one-half years apart.

Outfall number: NA _____

PARAMETER	MAXIMUM DAILY VALUE		AVERAGE DAILY VALUE		
	Value	Units	Value	Units	Number of Samples
pH (Minimum)		s.u.			
pH (Maximum)		s.u.			
Flow Rate					
Temperature (Winter)					
Temperature (Summer)					

* For pH please report a minimum and a maximum daily value

POLLUTANT	MAXIMUM DAILY DISCHARGE		AVERAGE DAILY DISCHARGE			ANALYTICAL METHOD	ML/MDL
	Conc.	Units	Conc.	Units	Number of Samples		

CONVENTIONAL AND NON CONVENTIONAL COMPOUNDS

BIOCHEMICAL OXYGEN DEMAND (Report one)	BOD5						
	CBOD5						
FECAL COLIFORM							
TOTAL SUSPENDED SOLIDS (TSS)							

**END OF PART A.
REFER TO THE APPLICATION OVERVIEW TO DETERMINE WHICH OTHER PARTS OF FORM
2A YOU MUST COMPLETE**

FACILITY NAME AND PERMIT NUMBER:

Weatherly Water Reclamation AL0073539

Form Approved 1/14/99
OMB Number 2040-0086

BASIC APPLICATION INFORMATION

PART B. ADDITIONAL APPLICATION INFORMATION FOR APPLICANTS WITH A DESIGN FLOW GREATER THAN OR EQUAL TO 0.1 MGD (100,000 gallons per day).

All applicants with a design flow rate ≥ 0.1 mgd must answer questions B.1 through B.6. All others go to Part C (Certification).

B.1. Inflow and Infiltration. Estimate the average number of gallons per day that flow into the treatment works from inflow and/or infiltration.

N/A gpd

Briefly explain any steps underway or planned to minimize inflow and infiltration.

This is a closed low pressure system that is fed by individual residential grinder pumps. Minimal infiltration is received.

B.2. Topographic Map. Attach to this application a topographic map of the area extending at least one mile beyond facility property boundaries. This map must show the outline of the facility and the following information. (You may submit more than one map if one map does not show the entire area.)

- a. The area surrounding the treatment plant, including all unit processes.
- b. The major pipes or other structures through which wastewater enters the treatment works and the pipes or other structures through which treated wastewater is discharged from the treatment plant. Include outfalls from bypass piping, if applicable.
- c. Each well where wastewater from the treatment plant is injected underground.
- d. Wells, springs, other surface water bodies, and drinking water wells that are: 1) within $\frac{1}{4}$ mile of the property boundaries of the treatment works, and 2) listed in public record or otherwise known to the applicant.
- e. Any areas where the sewage sludge produced by the treatment works is stored, treated, or disposed.
- f. If the treatment works receives waste that is classified as hazardous under the Resource Conservation and Recovery Act (RCRA) by truck, rail, or special pipe, show on the map where the hazardous waste enters the treatment works and where it is treated, stored, and/or disposed.

B.3. Process Flow Diagram or Schematic. Provide a diagram showing the processes of the treatment plant, including all bypass piping and all backup power sources or redundancy in the system. Also provide a water balance showing all treatment units, including disinfection (e.g., chlorination and dechlorination). The water balance must show daily average flow rates at influent and discharge points and approximate daily flow rates between treatment units. Include a brief narrative description of the diagram.

B.4. Operation/Maintenance Performed by Contractor(s).

Are any operational or maintenance aspects (related to wastewater treatment and effluent quality) of the treatment works the responsibility of a contractor? Yes No

If yes, list the name, address, telephone number, and status of each contractor and describe the contractor's responsibilities (attach additional pages if necessary).

Name: SWWC Services, Inc

Mailing Address: 728 Volare Drive
Birmingham, AL 35244

Telephone Number: (205) 987-8352

Responsibilities of Contractor: Operations and Maintenance

B.5. Scheduled improvements and Schedules of Implementation. Provide information on any uncompleted implementation schedule or uncompleted plans for improvements that will affect the wastewater treatment, effluent quality, or design capacity of the treatment works. If the treatment works has several different implementation schedules or is planning several improvements, submit separate responses to question B.5 for each. (If none, go to question B.6.)

a. List the outfall number (assigned in question A.9) for each outfall that is covered by this implementation schedule.

NA

b. Indicate whether the planned improvements or implementation schedule are required by local, State, or Federal agencies.

Yes No

FACILITY NAME AND PERMIT NUMBER:

Weatherly Water Reclamation AL0073539

Form Approved 1/14/99
OMB Number 2040-0086

c. If the answer to B.5.b is "Yes," briefly describe, including new maximum daily inflow rate (if applicable).

NA

d. Provide dates imposed by any compliance schedule or any actual dates of completion for the implementation steps listed below, as applicable. For improvements planned independently of local, State, or Federal agencies, indicate planned or actual completion dates, as applicable. Indicate dates as accurately as possible.

Implementation Stage	Schedule	Actual Completion
	MM/DD/YYYY	MM/DD/YYYY
- Begin Construction	____/____/____	____/____/____
- End Construction	____/____/____	____/____/____
- Begin Discharge	____/____/____	____/____/____
- Attain Operational Level	____/____/____	____/____/____

e. Have appropriate permits/clearances concerning other Federal/State requirements been obtained? Yes No

Describe briefly: **NA**

B.6. EFFLUENT TESTING DATA (GREATER THAN 0.1 MGD ONLY).

Applicants that discharge to waters of the US must provide effluent testing data for the following parameters. Provide effluent testing for the following listed parameters and those required by the permitting authority for each outfall through which effluent is discharged. Do not include information on combined sewer overflows in this section. All information reported must be based on data collected through analysis conducted using 40 CFR Part 136 methods. In addition, this data must comply with QA/QC requirements of 40 CFR Part 136 and other appropriate QA/QC requirements for standard methods for analytes not addressed by 40 CFR Part 136. At a minimum effluent testing data must be based on at least three pollutant scans, preferably represent several seasons, and must be no more than four and on-half years old.

Outfall Number: **Not applicable**

POLLUTANT	MAXIMUM DAILY DISCHARGE		AVERAGE DAILY DISCHARGE			ANALYTICAL METHOD	ML/MDL
	Conc.	Units	Conc.	Units	Number of Samples		
CONVENTIONAL AND NON CONVENTIONAL COMPOUNDS							
AMMONIA (as N)	NA	mg/l	NA	mg/l		SM4500	NA
CHLORINE (TOTAL RESIDUAL, TRC)	NA	mg/l	NA	mg/l		SM4500	NA
DISSOLVED OXYGEN	NA	mg/l	NA	NA		NA	NA
TOTAL KJELDAHL NITROGEN (TKN)	NA	mg/l	NA	mg/l		SM4500	NA
NITRATE PLUS NITRITE NITROGEN	NA	mg/l	NA	mg/l		SM4500	NA
OIL and GREASE	NA	mg/l	NA	NA		NA	NA
PHOSPHORUS (Total)	NA	mg/l	NA	mg/l		SM4500	NA
TOTAL DISSOLVED SOLIDS (TDS)	NA	mg/l	NA	NA		NA	NA
OTHER	NA	mg/l	NA	NA		NA	NA

**END OF PART B.
REFER TO THE APPLICATION OVERVIEW TO DETERMINE WHICH OTHER PARTS OF FORM 2A YOU MUST COMPLETE**

FACILITY NAME AND PERMIT NUMBER:

Weatherly Water Reclamation AL0073539

Form Approved 1/14/99
OMB Number 2040-0086

BASIC APPLICATION INFORMATION

PART C. CERTIFICATION

All applicants must complete the Certification Section. Refer to instructions to determine who is an officer for the purposes of this certification. All applicants must complete all applicable sections of Form 2A, as explained in the Application Overview. Indicate below which parts of Form 2A you have completed and are submitting. By signing this certification statement, applicants confirm that they have reviewed Form 2A and have completed all sections that apply to the facility for which this application is submitted.

Indicate which parts of Form 2A you have completed and are submitting:

Basic Application Information packet

Supplemental Application Information packet:

Part D (Expanded Effluent Testing Data)

Part E (Toxicity Testing: Biomonitoring Data)

Part F (Industrial User Discharges and RCRA/CERCLA Wastes)

Part G (Combined Sewer Systems)

ALL APPLICANTS MUST COMPLETE THE FOLLOWING CERTIFICATION.

I certify under penalty of law that this document and all attachments were prepared under my direction or supervision in accordance with a system designed to assure that qualified personnel properly gather and evaluate the information submitted. Based on my inquiry of the person or persons who manage the system or those persons directly responsible for gathering the information, the information is, to the best of my knowledge and belief, true, accurate, and complete. I am aware that there are significant penalties for submitting false information, including the possibility of fine and imprisonment for knowing violations.

Name and official title **Ed Becker- Member**

Signature

Edward R. Becker

Telephone number

(205-987-8352)

Date signed

Upon request of the permitting authority, you must submit any other information necessary to assure wastewater treatment practices at the treatment works or identify appropriate permitting requirements.

SEND COMPLETED FORMS TO:

Alabama Department of Environmental Management
Permits and Services Division
Post Office Box 301463
Montgomery, Alabama 36130-1463

Weatherly Water Reclamation Center Site #1
NPDES Permit No. AL0073539

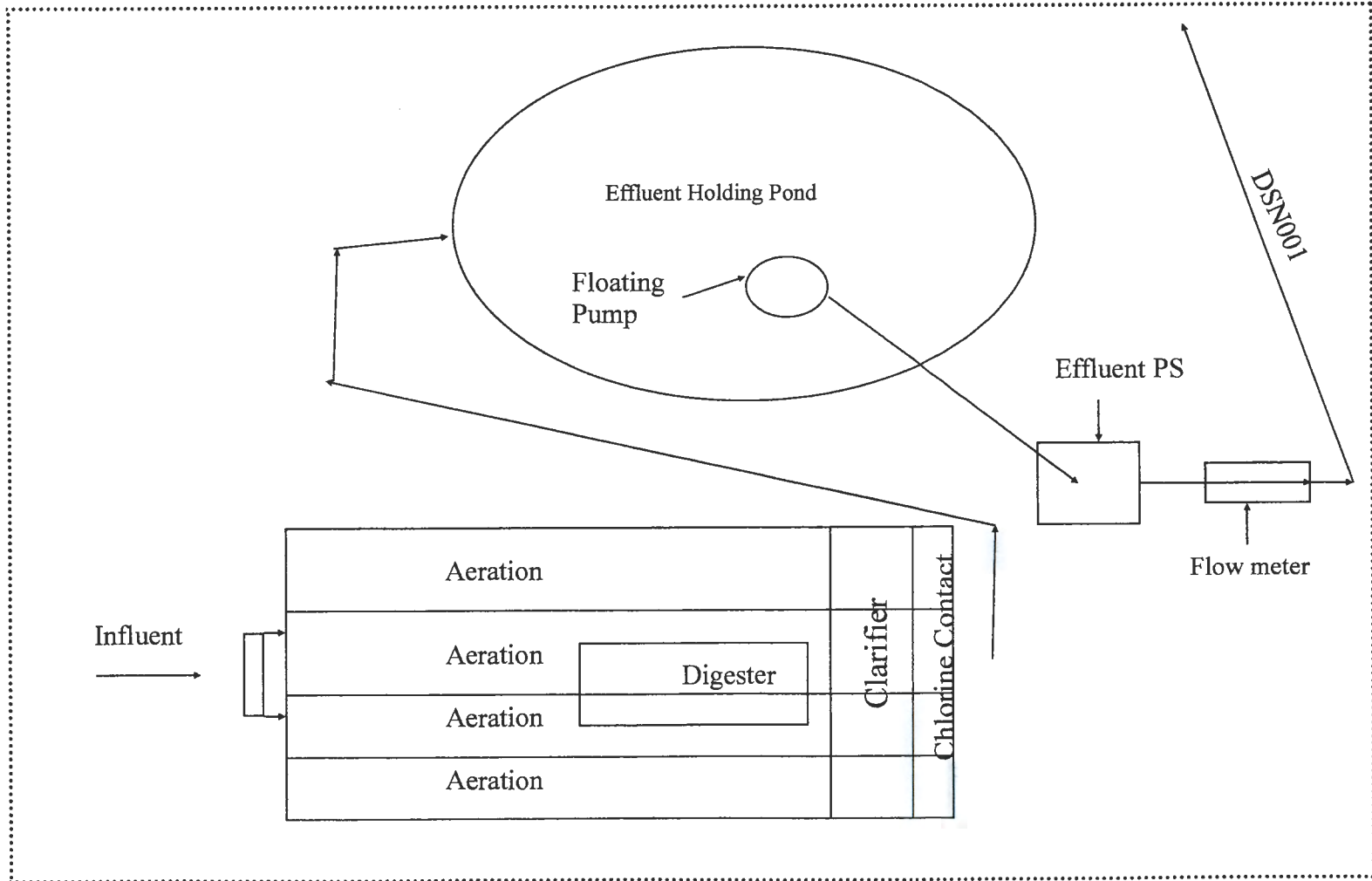

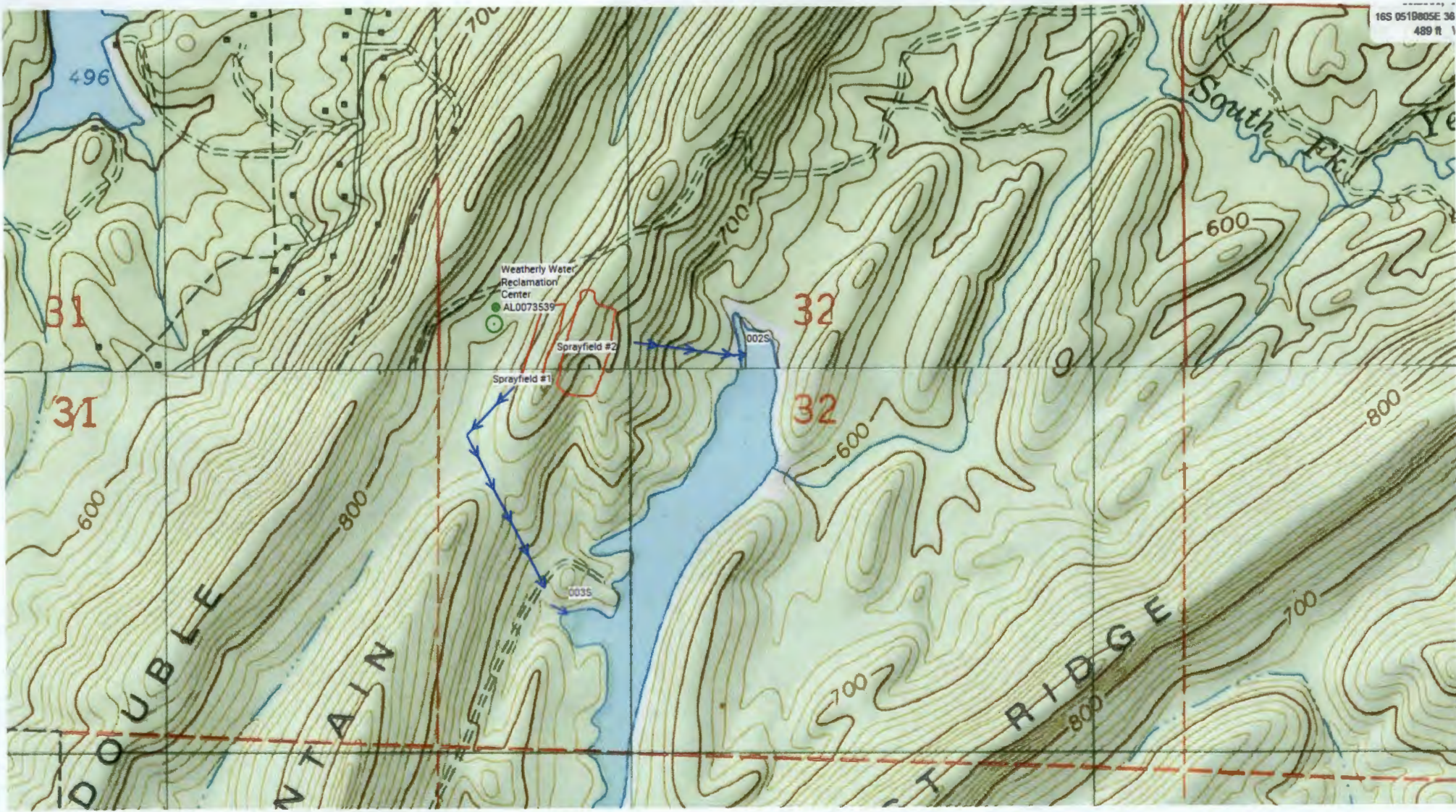

SUPPLEMENTARY INFORMATION
NATIONAL POLLUTANT DISCHARGE ELIMINATION SYSTEM (NPDES)
PERMIT APPLICATION FORM 188- Municipal, Semi-Public & Private Facilities

ALABAMA DEPARTMENT OF ENVIRONMENTAL MANAGEMENT
WATER DIVISION – MUNICIPAL PERMIT SECTION
POST OFFICE BOX 301463
MONTGOMERY, ALABAMA 36130-1463

INSTRUCTIONS: APPLICATIONS SHOULD BE TYPED OR PRINTED IN INK AND SUBMITTED TO THE DEPARTMENT. PLEASE CONTINUE ON AN ATTACHED SHEET OF PAPER IF INSUFFICIENT SPACE IS AVAILABLE TO ADDRESS ANY ITEM BELOW. PLEASE MARK N/A IN THE APPROPRIATE BOX WHEN AN ITEM IS NON-APPLICABLE TO THE APPLICANT.

PURPOSE OF THIS APPLICATION

- | | |
|--|---|
| <input type="checkbox"/> INITIAL PERMIT APPLICATION FOR NEW FACILITY | <input type="checkbox"/> INITIAL PERMIT APPLICATION FOR EXISTING FACILITY |
| <input type="checkbox"/> MODIFICATION OF EXISTING PERMIT | <input checked="" type="checkbox"/> REISSUANCE OF EXISTING PERMIT |
| <input type="checkbox"/> REVOCATION & REISSUANCE OF EXISTING PERMIT | |

SECTION A – GENERAL INFORMATION

1. Facility Name: Weatherly Water Reclamation Center
- a. Operator Name: Southwest Water Company Services, Inc
- b. Is the operator identified in 1.a, the owner of the facility? Yes No
If no, provide name and address of the operator and submit information indicating the operator's scope of responsibility for the facility.
728 Volare Drive, Birmingham, AL 35244; Operations and Maintenance of the WWTF and collection system
- c. Name of Permittee* if different than Operator: Weatherly Utilities Services, LLC
**Permittee will be responsible for compliance with the conditions of the permit*
2. NPDES Permit Number AL 0073539 (Not applicable if initial permit application)
3. Facility Location: **(Attach a map with location marked; street, route no. or other specific identifier)**
Street: Weatherly Club Drive
City: Pelham County: Shelby State: AL Zip: 35244
Facility (Front Gate) Location: Latitude (Deg Min Sec): 33.15.04N Longitude (Deg. Min Sec): 86.46.38W
4. Facility Mailing Address (Street or Post Office Box): 728 Volare Drive
City: Birmingham County: Jefferson State: AL Zip: 35244
5. Responsible Official (as described on page 7 of this application):
Name and Title: Ed Becker - Member
Address: 728 Volare Drive
City: Birmingham State: AL Zip: 35244
Phone Number: 205-987-8352
Email Address: (Optional): _____

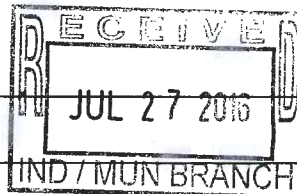

6. Designated Facility/DMR Contact:

Name and Title: Ed Becker

Phone Number: 205-987-8352

DMR Email Address (Optional – for receipt of blank DMR Forms): _____

7. Please complete this section if the Applicant's business entity is a Proprietorship or limited liability Corporation with a responsible official not listed in Item 5.

a) Proprietor:

Name: _____

Address: _____

City: _____ State: _____ Zip: _____

8. Permit numbers for Applicant's previously issued NPDES Permits and identification of any other State Environmental Permits presently held by the Applicant within the State of Alabama:

<u>Permit Name</u>	<u>Permit Number</u>	<u>Held by</u>
<u>Weatherly Water Reclamation Center</u>	<u>AL0073539</u>	<u>Weatherly Utilities Services, LLC</u>
_____	_____	_____
_____	_____	_____
_____	_____	_____

9. Identify all Administrative Complaints, Notices of Violation, Directives, or Administrative Orders, Consent Decrees, or Litigation concerning water pollution or other permit violations, if any against the Applicant within the State of Alabama in the past five years (attach additional sheets if necessary):

<u>Facility Name</u>	<u>Permit Number</u>	<u>Type of Action</u>	<u>Date of Action</u>
<u>Weatherly WWTF</u>	<u>AL0073539</u>	<u>NA</u>	<u>NA</u>
_____	_____	_____	_____
_____	_____	_____	_____
_____	_____	_____	_____
_____	_____	_____	_____

SECTION B – WASTEWATER DISCHARGE INFORMATION

1. List the following historical monthly flow rates recorded for the past five years for each outfall:

<u>Outfall Number</u>	<u>Highest in Last 12 Months MGD</u>	<u>Highest Daily Flow MGD</u>	<u>Average Flow MGD</u>
<u>001</u>	<u>0.030</u>	<u>0.14</u>	<u>0.026</u>
_____	_____	_____	_____

2. Report E-coli (Freshwater) or Enterococci (Coastal Waters) monitoring results for the past five years for each outfall if available:

Outfall Number	Ecoli or Enterococci	Maximum Daily E-coli / Enterococci Discharge (per 100 ml)	Maximum Monthly Average E-Coli / Enterococci Discharge (per 100 ml)	No. of Analyses	Analytical Method	ML/MDL
N/A						

3. Attached a process flow schematic of the treatment process, including the size of each unit operation.
4. Do you have, or plan to have, automatic sampling equipment or continuous wastewater flow metering equipment at this facility?

Current:	Flow Metering	Yes <input checked="" type="checkbox"/>	No <input type="checkbox"/>	N/A <input type="checkbox"/>
	Sampling Equipment	Yes <input checked="" type="checkbox"/>	No <input type="checkbox"/>	N/A <input type="checkbox"/>
Planned:	Flow Metering	Yes <input type="checkbox"/>	No <input type="checkbox"/>	N/A <input type="checkbox"/>
	Sampling Equipment	Yes <input type="checkbox"/>	No <input type="checkbox"/>	N/A <input type="checkbox"/>

If so, please attach a schematic diagram of the sewer system indicating the present or future location of this equipment and describe the equipment below:

There is a strap-on automatic flow meter on the influent line as well as turbine flow meter in place to recording the flow being discharged to the effluent sprayfields

5. Are any wastewater collection or treatment modifications or expansions planned during the next three years that could alter wastewater volumes or characteristics (Note: Permit Modification may be required)? Yes No

Briefly describe these changes and any potential or anticipated effects on the wastewater quality and quantity: (Attach additional sheets if needed.)

SECTION C – WASTE STORAGE AND DISPOSAL INFORMATION

Describe the location of all sites used for the storage of solids or liquids that have any potential for accidental discharge to a water of the state, either directly or indirectly via storm sewer, municipal sewer, municipal wastewater treatment plants, or other collection or distribution systems that are located at or operated by the subject existing or proposed NPDES-permitted facility. Indicate the location of any potential release areas and provide a map or detailed narrative description of the areas of concern as an attachment to this application:

Description of Waste	Description of Storage Location
Sludge	Digester

Describe the location of any sites used for the ultimate disposal of solid or liquid waste materials or residuals (e.g. sludges) generated by any wastewater treatment system located at the facility.

Description of Waste	Quantity (lbs/day)	Disposal Method*
Sludge	23	Hauled By Truck (when applicable)

*Indicate any wastes disposed at an off-site treatment facility and any wastes that are disposed on-site

SECTION D – INDUSTRIAL INDIRECT DISCHARGE CONTRIBUTORS

1. List the existing and proposed industrial source wastewater contributions to the municipal wastewater treatment system (Attach other sheets if necessary)

Company Name	Description of Industrial Wastewater	Existing or Proposed	Flow (MGD)	Subject to SID Permit? Y/N
N/A				

2. Are industrial wastewater contributions regulated via a locally approved sewer use ordinance [Y/M]? If so, please attach a copy of the ordinance.

SECTION E – COASTAL ZONE INFORMATION

Is the discharge(s) located within the 10-foot elevation contour and within the limits of Mobile or Baldwin County?
 Yes [] No [] If yes, then complete items A through M below:

	YES	NO
A. Does the project require new construction?	<input type="checkbox"/>	<input type="checkbox"/>
B. Will the project be a source of new air emissions?	<input type="checkbox"/>	<input type="checkbox"/>
C. Does the project involve dredging and/or filling of a wetland area or water way?	<input type="checkbox"/>	<input type="checkbox"/>
Has the Corps of Engineers (COE) permit been issued?	<input type="checkbox"/>	<input type="checkbox"/>
Corps Project Number _____		
D. Does the project involve wetlands and/or submersed grassbeds?	<input type="checkbox"/>	<input type="checkbox"/>
E. Are oyster reefs located near the project site? (Include a map showing project and discharge location with respect to oyster reefs)	<input type="checkbox"/>	<input type="checkbox"/>
F. Does the project involve the site development, construction and operation of an energy facility as defined in ADEM Admin. Code R. 335-8-1-.02(bb)?	<input type="checkbox"/>	<input type="checkbox"/>
G. Does the project involve mitigation of shoreline or coastal area erosion?	<input type="checkbox"/>	<input type="checkbox"/>
H. Does the project involve construction on beaches or dunes areas?	<input type="checkbox"/>	<input type="checkbox"/>
I. Will the project interfere with public access to coastal waters?	<input type="checkbox"/>	<input type="checkbox"/>
J. Does the project lie within the 100-year floodplain?	<input type="checkbox"/>	<input type="checkbox"/>
K. Does the project involve the registration, sale, use, or application of pesticides?	<input type="checkbox"/>	<input type="checkbox"/>
L. Does the project propose or require construction of a new well or to alter an existing groundwater well to pump more than 50 gallons per day (GPD)?	<input type="checkbox"/>	<input type="checkbox"/>
M. Has the applicable permit for groundwater recovery or for groundwater well installation been obtained?	<input type="checkbox"/>	<input type="checkbox"/>

SECTION F – ANTI-DEGRADATION EVALUATION

It is the applicant’s responsibility to demonstrate the social and economic importance of the proposed activity, if subject to antidegradation requirements. In accordance with 40 CFR 131.12 and Section 335-6-10-.04 of the Alabama Department of Environmental Management Administrative Code, the following information must be provided, if applicable. If further information is required to make this demonstration, attach additional sheets to the application.

1. Is this a new or increased discharge that began after April 3, 1991? Yes [] No [].
If “yes”, complete question 2 below. If “no”, do not complete this section.

2. Has an Anti-Degradation Analysis been previously conducted and submitted to the Department for the new or increased discharge referenced in question 1? Yes [] No [].

If “no” and the discharge is to a Tier II waterbody as defined in ADEM Admin. Code r. 335-6-10-.12(4), complete questions A through F below and also ADEM forms 311 and 312 or 313, whichever is applicable, (attached). Form 312 or 313, whichever is applicable, must be provided for each treatment discharge alternative considered technically viable. If “yes”, do not complete this section.

Information required for new or increased discharges to high quality waters:

- A. What environmental or public health problem will the discharger be correcting?
- B. Explain if and to what degree the discharger will be increasing employment as a result of the proposed discharge, either at its existing facility or as the result of the start-up of a related new facility or industry.
- C. Explain if and to what degree the discharge will prevent employment reductions?
- D. Describe any additional state or local taxes that the prospective discharger will be paying.
- E. Describe any public service the discharger will be providing to the community.
- F. Describe the economic or social benefit the discharger will be providing to the community.

SECTION G – EPA Application Forms

All Applicants must submit certain EPA permit application forms. More than one application form may be required from a municipal facility depending on the number and types of discharges or outfalls. The EPA application forms are found on the Department’s website at <http://www.adem.state.al.us/> and are also listed in Attachment 4.

SECTION H– ENGINEERING REPORT/BMP PLAN REQUIREMENTS

Any Engineering Report or Best Management Practice (BMP) Plans required to be submitted to ADEM by the applicant must be in accordance with ADEM 335-6-6-.08(i) & (j).

SECTION I– RECEIVING WATERS

Receiving Water(s)	303(d) Segment? (Y / N)	Included in TMDL?* (Y / N)
NA		

*If a TMDL Compliance Schedule is requested the following should be attached as supporting documentation: (1) Justification for the proposed Compliance Schedule (e.g. time for design and installation of control equipment, etc.); (2) Monitoring results for the pollutant(s) of concern which have not previously been submitted to the Department (sample collection dates, analytical results (mass and concentration), methods utilized, MDL/ML, etc. should be reported as available); (3) Requested interim limitations, if applicable; (4) Date of final compliance with the TMDL limitations; and (5) Any other additional information available to support the requested compliance schedule.

SECTION J – APPLICATION CERTIFICATION

THE INFORMATION CONTAINED IN THIS FORM MUST BE CERTIFIED BY A RESPONSIBLE OFFICIAL AS DEFINED IN ADEM ADMINISTRATIVE RULE 335-6-6-.09 "SIGNATORY REQUIREMENTS FOR PERMIT APPLICATIONS" (SEE BELOW).

"I CERTIFY UNDER PENALTY OF LAW THAT THIS DOCUMENT AND ALL ATTACHMENTS WERE PREPARED UNDER MY DIRECTION OR SUPERVISION IN ACCORDANCE WITH A SYSTEM DESIGNED TO ASSURE THAT QUALIFIED PERSONNEL PROPERLY GATHER AND EVALUATE THE INFORMATION SUBMITTED. BASED ON MY INQUIRY OF THE PERSON OR PERSONS WHO MANAGE THE SYSTEM, OR THOSE PERSONS DIRECTLY RESPONSIBLE FOR GATHERING THE INFORMATION, THE INFORMATION SUBMITTED IS, TO THE BEST OF MY KNOWLEDGE AND BELIEF, TRUE, ACCURATE, AND COMPLETE. I AM AWARE THAT THERE ARE SIGNIFICANT PENALTIES FOR SUBMITTING FALSE INFORMATION INCLUDING THE POSSIBILITY OF FINE AND IMPRISONMENT FOR KNOWING VIOLATIONS."

"I FURTHER CERTIFY UNDER PENALTY OF LAW THAT THE RESULTS OF ANY ANALYSES REPORTED AS LESS THAN DETECTABLE IN THIS APPLICATION OR IN ATTACHMENTS THERETO WERE PERFORMED USING THE EPA APPROVED TEST METHOD HAVING THE LOWEST DETECTION LIMIT READILY ACHIEVABLE FOR THE SUBSTANCE TESTED."

SIGNATURE OF RESPONSIBLE OFFICIAL: Edward R. Becker DATE SIGNED: 6/29/2016

(TYPE OR PRINT) EDWARDS R. BECKER

NAME OF RESPONSIBLE OFFICIAL: _____

OFFICIAL TITLE OF RESPONSIBLE OFFICIAL: _____

MAILING ADDRESS: _____

AREA CODE & PHONE NUMBER: _____

SIGNATORY REQUIREMENTS FOR PERMIT APPLICATIONS

Responsible official is defined as follows:

1. In the case of a corporation, by a principal executive officer of at least the level of vice president, or a manager assigned or delegated in accordance with corporate procedures, with such delegation submitted in writing if required by the Department, who is responsible for manufacturing, production, or operating facilities and is authorized to make management decisions which govern the operation of the regulated facility
2. In the case of a partnership, by a general partner
3. In the case of a sole proprietorship, by the proprietor, or
4. In the case of a municipal, state, federal, or other public facility, by either a principal executive officer, or a ranking elected official.
5. In the case of a private or semi-public facility, the responsible official is either a principal executive officer or the owner of the corporation or other entity.



WWRC
AL0073539

Holding
Pond

Sprayfield #1

Sprayfield #2

Kimberly-Clark Lake

Windsor Ln

Oxford Way

Weatherly Club Dr

Weatherly Club Dr

Ballantrae Pkwy

Oakwood Dr

Oakwood Dr

Oakwood Dr

Weatherly Water Reclamation Center Site #1
NPDES Permit No. AL0073539

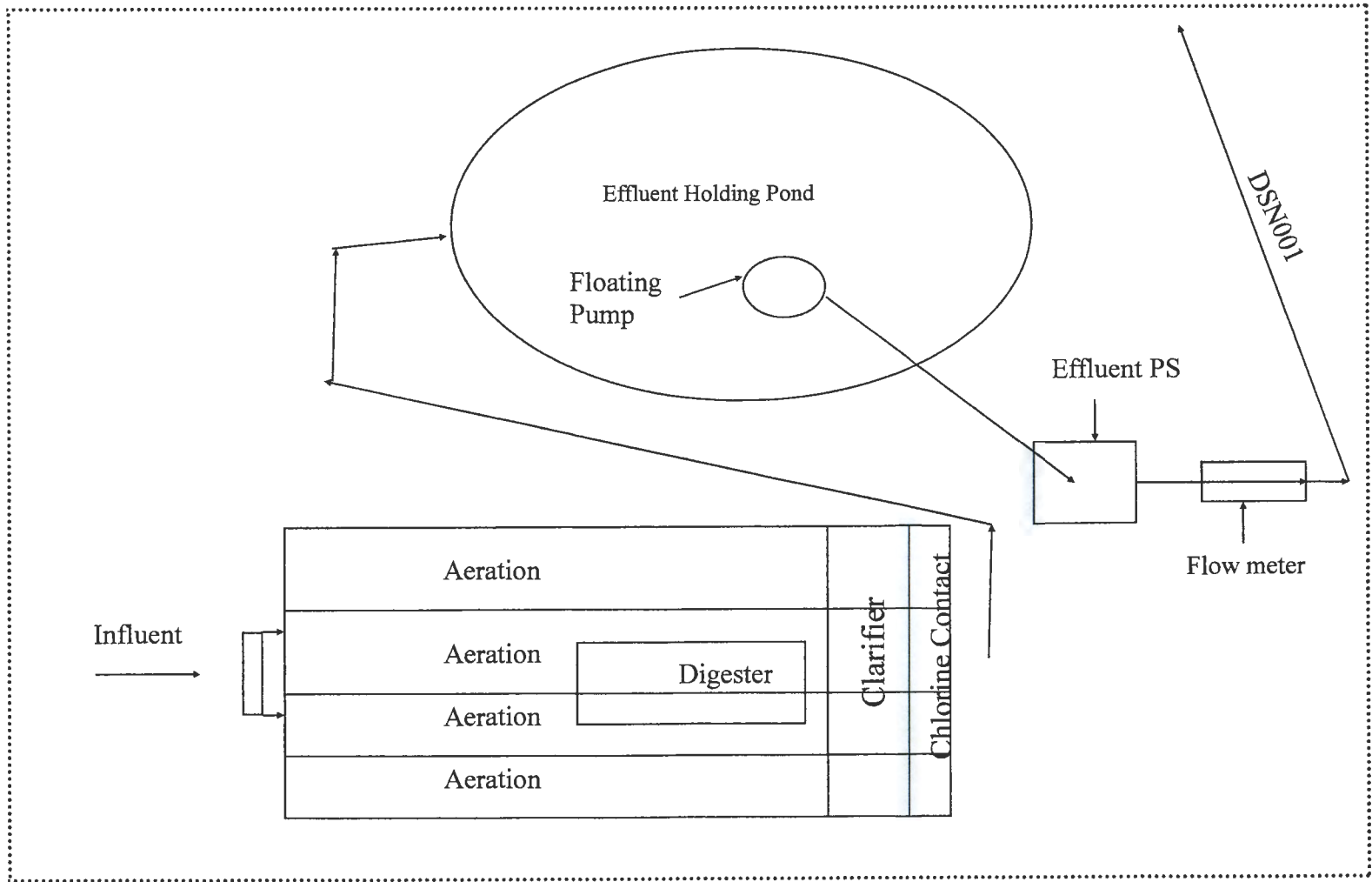

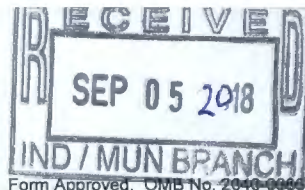

EPA ID Number (copy from Item 1 of Form 1)
AL0073539

Please print or type in the unshaded areas only.

FORM
2F
NPDES



U.S. Environmental Protection Agency
Washington, DC 20460

Application for Permit to Discharge Storm Water Discharges Associated with Industrial Activity

Paperwork Reduction Act Notice

Public reporting burden for this application is estimated to average 28.6 hours per application, including time for reviewing instructions, searching existing data sources, gathering and maintaining the data needed, and completing and reviewing the collection of information. Send comments regarding the burden estimate, any other aspect of this collection of information, or suggestions for improving this form, including suggestions which may increase or reduce this burden to: Chief, Information Policy Branch, PM-223, U.S. Environmental Protection Agency, 1200 Pennsylvania Avenue, NW, Washington, DC 20460, or Director, Office of Information and Regulatory Affairs, Office of Management and Budget, Washington, DC 20503.

I. Outfall Location

For each outfall, list the latitude and longitude of its location to the nearest 15 seconds and the name of the receiving water.

A. Outfall Number (list)	B. Latitude			C. Longitude			D. Receiving Water (name)
002S	33.00	14.00	59.17	86.00	46.00	41.16	Buck Creek
003S	33.00	15.00	5.50	86.00	46.00	20.80	Kimberly Clark Lake

II. Improvements

A. Are you now required by any Federal, State, or local authority to meet any implementation schedule for the construction, upgrading or operation of wastewater treatment equipment or practices or any other environmental programs which may affect the discharges described in this application? This includes, but is not limited to, permit conditions, administrative or enforcement orders, enforcement compliance schedule letters, stipulations, court orders, and grant or loan conditions.

1. Identification of Conditions, Agreements, Etc.	2. Affected Outfalls		3. Brief Description of Project	4. Final Compliance Date	
	number	source of discharge		a. req.	b. proj.
N/A					

B: You may attach additional sheets describing any additional water pollution (or other environmental projects which may affect your discharges) you now have under way or which you plan. Indicate whether each program is now under way or planned, and indicate your actual or planned schedules for construction.

III. Site Drainage Map

Attach a site map showing topography (or indicating the outline of drainage areas served by the outfalls(s) covered in the application if a topographic map is unavailable) depicting the facility including: each of its intake and discharge structures; the drainage area of each storm water outfall; paved areas and buildings within the drainage area of each storm water outfall, each known past or present areas used for outdoor storage of disposal of significant materials, each existing structural control measure to reduce pollutants in storm water runoff, materials loading and access areas, areas where pesticides, herbicides, soil conditioners and fertilizers are applied; each of its hazardous waste treatment, storage or disposal units (including each area not required to have a RCRA permit which is used for accumulating hazardous waste under 40 CFR 262.34); each well where fluids from the facility are injected underground; springs, and other surface water bodies which received storm water discharges from the facility.

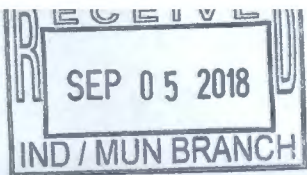

Continued from the Front

IV. Narrative Description of Pollutant Sources

A. For each outfall, provide an estimate of the area (include units) of impervious surfaces (including paved areas and building roofs) drained to the outfall, and an estimate of the total surface area drained by the outfall.

Outfall Number	Area of Impervious Surface (provide units)	Total Area Drained (provide units)	Outfall Number	Area of Impervious Surface (provide units)	Total Area Drained (provide units)
002S	N/A	Approx 3 Acres	003S	N/A	Approx 4.5 Acres

B. Provide a narrative description of significant materials that are currently or in the past three years have been treated, stored or disposed in a manner to allow exposure to storm water; method of treatment, storage, or disposal; past and present materials management practices employed to minimize contact by these materials with storm water runoff; materials loading and access areas, and the location, manner, and frequency in which pesticides, herbicides, soil conditioners, and fertilizers are applied.

N/A

C. For each outfall, provide the location and a description of existing structural and nonstructural control measures to reduce pollutants in storm water runoff; and a description of the treatment the storm water receives, including the schedule and type of maintenance for control and treatment measures and the ultimate disposal of any solid or fluid wastes other than by discharge.

Outfall Number	Treatment	List Codes from Table 2F-1
002S	This designated outfall is specific to stormwater runoff across an undisturbed effluent sprayfield generally defined as Sprayfield #1. Any stormwater runoff drains into Buck Creek. A portion of the Water Reclamation Facility site (gravel) also appears to fall into this drainage area.	3-F
003S	This designated outfall is specific to stormwater runoff across an undisturbed effluent sprayfield generally defined as Sprayfield #2. Any stormwater runoff drains into Kimberly Clark Lake.	3-F

V. Nonstormwater Discharges

A. I certify under penalty of law that the outfall(s) covered by this application have been tested or evaluated for the presence of nonstormwater discharges, and that all nonstormwater discharged from these outfall(s) are identified in either an accompanying Form 2C or Form 2E application for the outfall.

Name and Official Title (type or print)	Signature	Date Signed

B. Provide a description of the method used, the date of any testing, and the onsite drainage points that were directly observed during a test.

N/A

VI. Significant Leaks or Spills

Provide existing information regarding the history of significant leaks or spills of toxic or hazardous pollutants at the facility in the last three years, including the approximate date and location of the spill or leak, and the type and amount of material released.

N/A

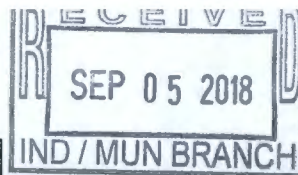

EPA ID Number (copy from Item 1 of Form 1)

Continued from Page 2

VII. Discharge Information

A, B, C, & D: See instructions before proceeding. Complete one set of tables for each outfall. Annotate the outfall number in the space provided. Table VII-A, VII-B, VII-C are included on separate sheets numbers VII-1 and VII-2.

E. Potential discharges not covered by analysis – is any toxic pollutant listed in table 2F-2, 2F-3, or 2F-4, a substance or a component of a substance which you currently use or manufacture as an intermediate or final product or byproduct?

Yes (list all such pollutants below) No (go to Section IX)

VIII. Biological Toxicity Testing Data

Do you have any knowledge or reason to believe that any biological test for acute or chronic toxicity has been made on any of your discharges or on a receiving water in relation to your discharge within the last 3 years?

Yes (list all such pollutants below) No (go to Section IX)

IX. Contract Analysis Information

Were any of the analyses reported in Item VII performed by a contract laboratory or consulting firm?

Yes (list the name, address, and telephone number of, and pollutants analyzed by, each such laboratory or firm below) No (go to Section X)

A. Name	B. Address	C. Area Code & Phone No.	D. Pollutants Analyzed

X. Certification

I certify under penalty of law that this document and all attachments were prepared under my direction or supervision in accordance with a system designed to assure that qualified personnel properly gather and evaluate the information submitted. Based on my inquiry of the person or persons who manage the system or those persons directly responsible for gathering the information, the information submitted is, to the best of my knowledge and belief, true, accurate, and complete. I am aware that there are significant penalties for submitting false information, including the possibility of fine and imprisonment for knowing violations.

A. Name & Official Title (Type Or Print) Ed Becker - Member	B. Area Code and Phone No. (205) 987-8352
C. Signature 	D. Date Signed 8/30/18

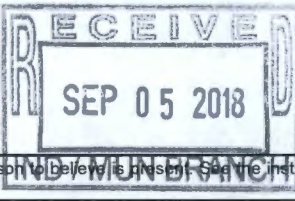

Continued from the Front

Part C - List each pollutant shown in Table 2F-2, 2F-3, and 2F-4 that you know or have reason to believe is present. See the instructions for additional details and requirements. Complete one table for each outfall.

Pollutant and CAS Number (if available)	Maximum Values (include units)		Average Values (include units)		Number of Storm Events Sampled	Sources of Pollutants
	Grab Sample Taken During First 20 Minutes	Flow-Weighted Composite	Grab Sample Taken During First 20 Minutes	Flow-Weighted Composite		
N/A						

Part D -- Provide data for the storm event(s) which resulted in the maximum values for the flow weighted composite sample.

1. Date of Storm Event	2. Duration of Storm Event (in minutes)	3. Total rainfall during storm event (in inches)	4. Number of hours between beginning of storm measured and end of previous measurable rain event	5. Maximum flow rate during rain event (gallons/minute or specify units)	6. Total flow from rain event (gallons or specify units)

7. Provide a description of the method of flow measurement or estimate.

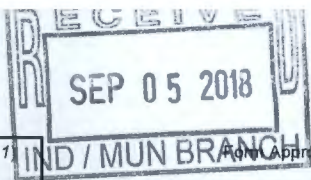

EPA ID Number (copy from Item 1 of Form 1) AL0073539

Form Approved. OMB No. 2040-0086
Approval expires 5-31-92

VII. Discharge information (Continued from page 3 of Form 2F) Outfall 003S

Part A – You must provide the results of at least one analysis for every pollutant in this table. Complete one table for each outfall. See instructions for additional details.

Pollutant and CAS Number (if available)	Maximum Values (include units)		Average Values (include units)		Number of Storm Events Sampled	Sources of Pollutants
	Grab Sample Taken During First 20 Minutes	Flow-Weighted Composite	Grab Sample Taken During First 20 Minutes	Flow-Weighted Composite		
Oil and Grease		N/A				
Biological Oxygen Demand (BOD5)	0.8 mg/l CBOD				1.00	
Chemical Oxygen Demand (COD)						
Total Suspended Solids (TSS)	11 mg/l				1.00	
Total Nitrogen	0.062 mg/l				1.00	
Total Phosphorus	0.033 mg/l				1.00	
pH	Minimum 7.40	Maximum	Minimum	Maximum	1.00	

Part B – List each pollutant that is limited in an effluent guideline which the facility is subject to or any pollutant listed in the facility's NPDES permit for its process wastewater (if the facility is operating under an existing NPDES permit). Complete one table for each outfall. See the instructions for additional details and requirements.

Pollutant and CAS Number (if available)	Maximum Values (include units)		Average Values (include units)		Number of Storm Events Sampled	Sources of Pollutants
	Grab Sample Taken During First 20 Minutes	Flow-Weighted Composite	Grab Sample Taken During First 20 Minutes	Flow-Weighted Composite		
N/A						

RECEIVED
SEP 05 2018
IND / MUN BRANCH

Attachment For EPA Form 3510-2F
(2018-08-24)
Weatherly Water Redamation Center
AL0073539



Outfall 002S
33.24977, -86.77810

Outfall 003S
33.25153, -86.77245

Buck Creek

*Kimberly-Clark
Lake*

*WEATHERLY CLUB
DR*



Environmental & HydroGeologic, LLC
2129 Brook Highland Ridge · Birmingham, AL 35242
Phone (205) 470-3627 Fax (205) 834-8567

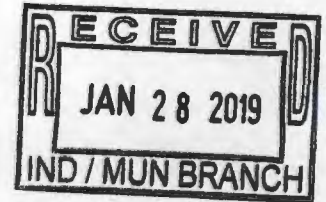

January 24, 2019

Attention:
Sandra Lee
Alabama Department of Environmental Management
Post Office Box 301463
Montgomery, Alabama 36130-1463

**Re: Weatherly Water Reclamation Center
Weatherly Club Drive
Pelham, Shelby County, AL 35244
Permit #: AL0073539
Total Acreage, Stormwater Sampling, and Well Survey**

Dear Ms. Lee:

The following letter report includes a summary of information requested by the Alabama Department of Environmental Management on November 16, 2018 via email to Ed Becker. Included in the following report is the total acreage for the Weatherly Water Reclamation Center sprayfields and approximate construction dates, the stormwater sampling locations, and a potable well survey. The information for this report was provided by SWWC Services, Inc (SWWC) or determined by Cox Environmental and HydroGeologic (CEHG). If you have any questions or comments, please contact us at (205) 470-3627.

Respectfully Submitted,

Michael H. Cox, AL P.G. #1094
Cox Environmental & HydroGeologic



Weatherly Water Reclamation Center Site Description and Acreage

The Weatherly Water Reclamation Center is located at Latitude 33° 15' 05" and Longitude 86° 46' 28" in the southwest ¼ of the northwest ¼ of Section 32, Township 20 South, Range 2 West. The treatment plant is accessed via a gravel road from Weatherly Club Drive. From Interstate 65 turn west onto Shelby County 52 and travel approximately one mile, turn right on Shelby County 11. Travel approximately 1.5 miles and turn left on Weatherly Club Drive, after following this road for approximately 2 miles, the site is on the right.

The Weatherly Water Reclamation Center is located within and used for treating the sewage from the Weatherly Plantation subdivision that is a planned conventional residential development with hundreds of single-family residential home sites. The entire development is approximately 3,500 acres. There are two phases of the Weatherly Site 1 treatment system at this location that have been built to handle the flow it receives (figure 1). Sprayfield 1 was installed on 2.5 acres and completed in approximately 2003 to handle 15,000 to 20,000 gallons per day. This field is located on the west side of the east ridge of Double Mountain about 250 feet east of the lagoon. The monitoring wells for Sprayfield 1 include MW-1, MW-2, MW-3, and MW-4. Monitoring wells MW-1 and MW-2 were first sampled in October 2003. MW-3 and MW-4 were first sampled in January 2006. Sprayfield 2 was installed on 5 acres and completed in approximately 2005 to handle 80,000 to 85,000 gallons per day. This field is located on the east side of the east ridge of Double Mountain about 700 feet east of the lagoon. The monitoring wells for Sprayfield 2 include MW-5, MW-6, and MW-7. MW-5, MW-6, and MW-7 were first sampled in July 2005. Per the NPDES permit renewal completed by SWWC in 2016-2017, the total acreage of sprayfield 1 and sprayfield 2 is 7.5 acres and designed to handle up to 100,000 gallons per day (Figure 2).

Figure 1. Sprayfield 1 and Sprayfield 2 layout designed by Robert Easley, Alabama Engineering Company.

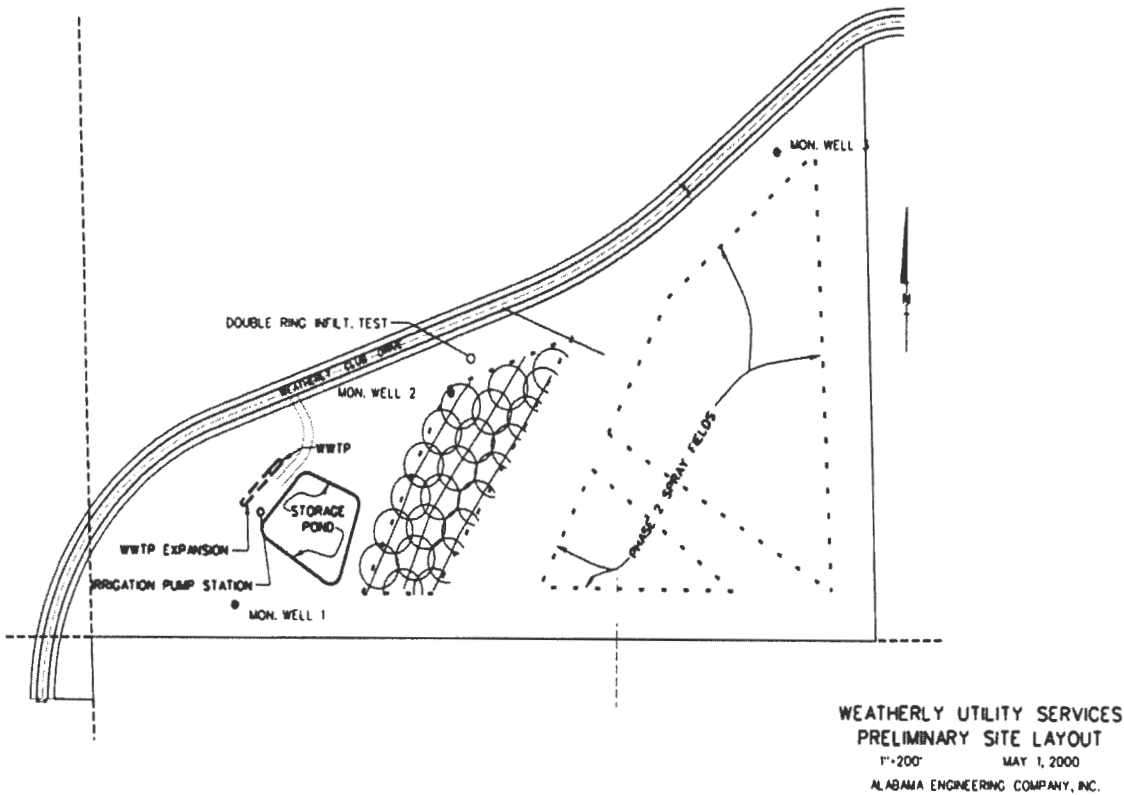

Figure 2. NPDES Permit renewal (page 4) completed by SWWC in 2016-2017.

FACILITY NAME AND PERMIT NUMBER: Weatherly Water Reclamation AL0073539		Form Approved 1/14/99 OMB Number 2040-0088						
A.5. Indian Country.								
a.	Is the treatment works located in Indian Country?	<input type="checkbox"/> Yes <input checked="" type="checkbox"/> No						
b.	Does the treatment works discharge to a receiving water that is either in Indian Country or that is upstream from (and eventually flows through) Indian Country?	<input type="checkbox"/> Yes <input checked="" type="checkbox"/> No						
A.6. Flow. Indicate the design flow rate of the treatment plant (i.e., the wastewater flow rate that the plant was built to handle). Also provide the average daily flow rate and maximum daily flow rate for each of the last three years. Each year's data must be based on a 12-month time period with the 12 th month of "this year" occurring no more than three months prior to this application submittal.								
a.	Design flow rate <u>0.100</u> mgd							
b.	Annual average daily flow rate	<table style="width: 100%; border-collapse: collapse;"> <tr> <td style="text-align: center; font-size: x-small; border-bottom: 1px solid black;">Two Years Ago</td> <td style="text-align: center; font-size: x-small; border-bottom: 1px solid black;">Last Year</td> <td style="text-align: center; font-size: x-small; border-bottom: 1px solid black;">This Year</td> </tr> <tr> <td style="text-align: center; border-bottom: 1px solid black;">0.038 mgd</td> <td style="text-align: center; border-bottom: 1px solid black;">0.038 mgd</td> <td style="text-align: center; border-bottom: 1px solid black;">0.026 mgd</td> </tr> </table>	Two Years Ago	Last Year	This Year	0.038 mgd	0.038 mgd	0.026 mgd
Two Years Ago	Last Year	This Year						
0.038 mgd	0.038 mgd	0.026 mgd						
c.	Maximum daily flow rate	<table style="width: 100%; border-collapse: collapse;"> <tr> <td style="text-align: center; font-size: x-small; border-bottom: 1px solid black;">Two Years Ago</td> <td style="text-align: center; font-size: x-small; border-bottom: 1px solid black;">Last Year</td> <td style="text-align: center; font-size: x-small; border-bottom: 1px solid black;">This Year</td> </tr> <tr> <td style="text-align: center; border-bottom: 1px solid black;">0.059 mgd</td> <td style="text-align: center; border-bottom: 1px solid black;">0.098 mgd</td> <td style="text-align: center; border-bottom: 1px solid black;">0.060 mgd</td> </tr> </table>	Two Years Ago	Last Year	This Year	0.059 mgd	0.098 mgd	0.060 mgd
Two Years Ago	Last Year	This Year						
0.059 mgd	0.098 mgd	0.060 mgd						
A.7. Collection System. Indicate the type(s) of collection system(s) used by the treatment plant. Check all that apply. Also estimate the percent contribution (by miles) of each.								
<input checked="" type="checkbox"/>	Separate sanitary sewer	100 _____ %						
<input type="checkbox"/>	Combined storm and sanitary sewer	_____ %						
A.8. Discharges and Other Disposal Methods.								
a.	Does the treatment works discharge effluent to waters of the U.S.?	<input type="checkbox"/> Yes <input checked="" type="checkbox"/> No						
If yes, list how many of each of the following types of discharge points the treatment works uses:								
i.	Discharges of treated effluent	0 _____						
ii.	Discharges of untreated or partially treated effluent	0 _____						
iii.	Combined sewer overflow points	0 _____						
iv.	Constructed emergency overflows (prior to the headworks)	0 _____						
v.	Other _____	_____						
b.	Does the treatment works discharge effluent to basins, ponds, or other surface impoundments that do not have outlets for discharge to waters of the U.S.?	<input checked="" type="checkbox"/> Yes <input type="checkbox"/> No						
If yes, provide the following for each surface impoundment:								
Location: <u>Effluent Holding Pond</u>								
Annual average daily volume discharge to surface impoundment(s)		0.026 _____ mgd						
Is discharge <input checked="" type="checkbox"/> continuous or <input type="checkbox"/> intermittent?								
c.	Does the treatment works land-apply treated wastewater?	<input checked="" type="checkbox"/> Yes <input type="checkbox"/> No						
If yes, provide the following for each land application site:								
Location: <u>Irrigation Spray Field</u>								
Number of acres: <u>Approx 7.5 acres</u>								
Annual average daily volume applied to site:		0.064 _____ mgd						
Is land application <input type="checkbox"/> continuous or <input checked="" type="checkbox"/> intermittent?								
d.	Does the treatment works discharge or transport treated or untreated wastewater to another treatment works?	<input type="checkbox"/> Yes <input checked="" type="checkbox"/> No						

Weatherly Water Reclamation Center Stormwater Sampling

The NPDES permit requires stormwater sampling downgradient of the Weatherly Water Reclamation Center sprayfields at Site 1. There are two (2) sample locations 002S and 003S. The coordinates are given in Table 1.

Table 1. Stormwater sampling coordinates at Weatherly Site 1.

Sample ID	Latitude	Longitude
002S	N33.25153	W-86.77245
003S	N33.24977	W-86.77810

The stormwater samples are collected quarterly from the locations shown in figure 3.

Figure 3. Stormwater sampling (002S and 003S) locations at Weatherly Site 1 on aerial photograph.

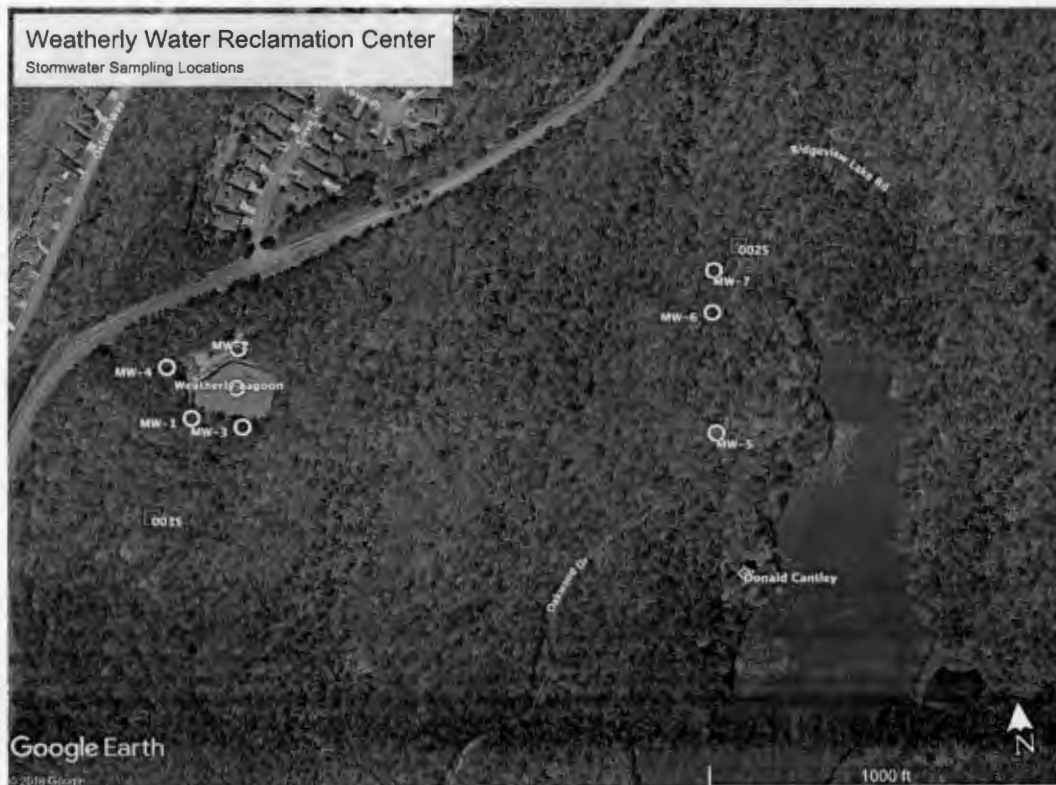
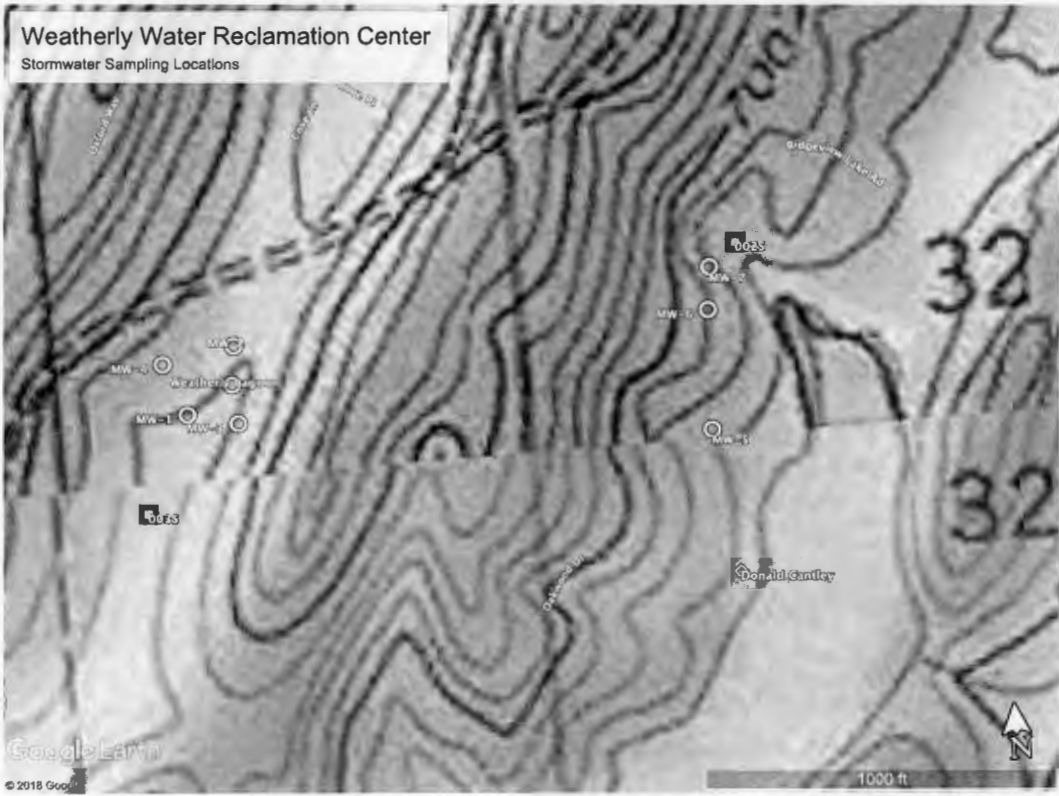

Figure 4. Stormwater sampling locations (002S and 003S) at Weatherly Site 1 on topographic map.



Weatherly Water Reclamation Center Well Survey

A groundwater well survey was conducted for an area encompassing a one-half mile radius from the wastewater effluent disposal field boundary. Several sources of information were used to identify well sites including; the United States Geological Survey (USGS) water resources Ground-water Site Inventory for Alabama; tax maps and records retrieved from the Alabama Geological Survey in Tuscaloosa; and a site reconnaissance.

USGS Inventory

The USGS ground water well database indicated that there were no wells located within the area of interest. The closest wells were more than 1.9 miles away. The result of the search query is provided below in figure 5.

Figure 5. USGS National Water Inventory Survey.

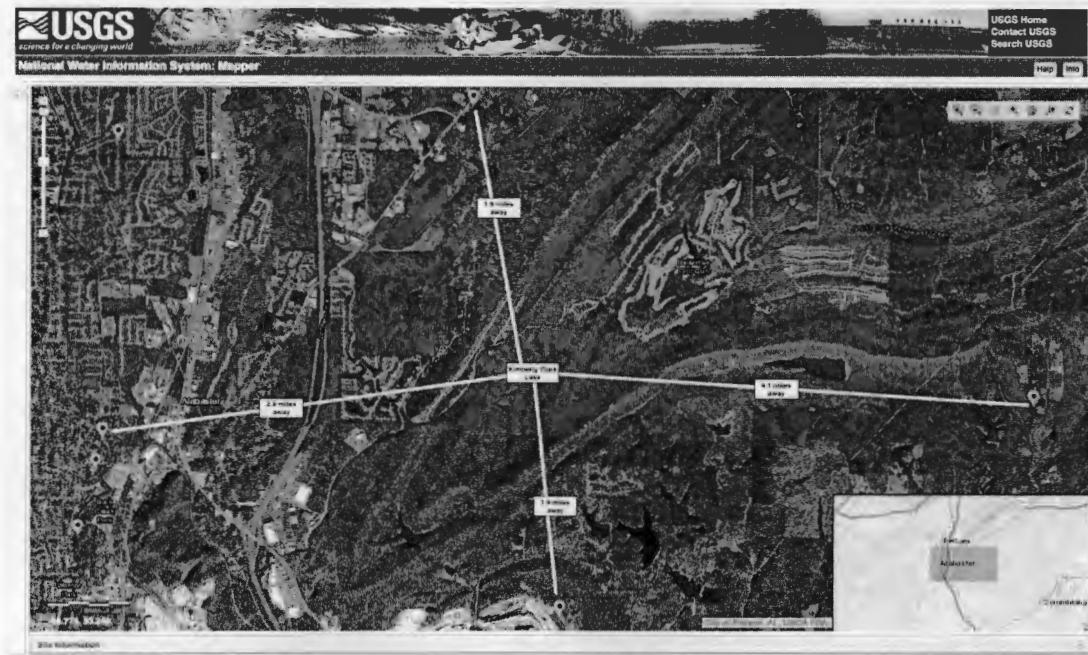

Alabama Geologic Survey

A review of the well drilling records on file at the Alabama Geological Survey in Tuscaloosa revealed no wells within a half-mile radius of the proposed community onsite treatment and disposal system. There was no information found for wells located in Sections 29, 30, 31 or 32 of Township 20 south, Range 2 west.

Windshield Survey

On January 25, 2019, Michael Cox of CEHG, performed a windshield survey for residential water wells within a one-half mile radius of the onsite disposal field for the Weatherly residential development (figure 6). There were no wells visible in the subdivision west and north of the wastewater treatment facility. Hydrants and water meters were found along the nearest roads around the Weatherly subdivision, including hydrants along Weatherly Club Way located north and west of the project site and along Oxford Way located north project site. The land on the east and south is undeveloped except for 5 lake homes surrounding the Kimberly-Clark Lake. One (1) of these homes is located within the 0.25 mile radius of the site. This house is at the northwest end of the lake and owned by Donald Cantley. There are four (4) houses on the lake south of the Cantley house that are outside of the 0.50 mile radius. Two (2) of these houses are located on the southwest corner of the lake; one is owned by Johnny Nobling and the other by Timothy Blackmon. The other two houses are located on the southeast corner of the lake; one is owned by Robert P. Turner and the other by Robert Turner. Each of the five (5) houses around the lake have wells. No public water supply is available around the Kimberly-Clark Lake.

Figure 6. Wells found during windshield survey.

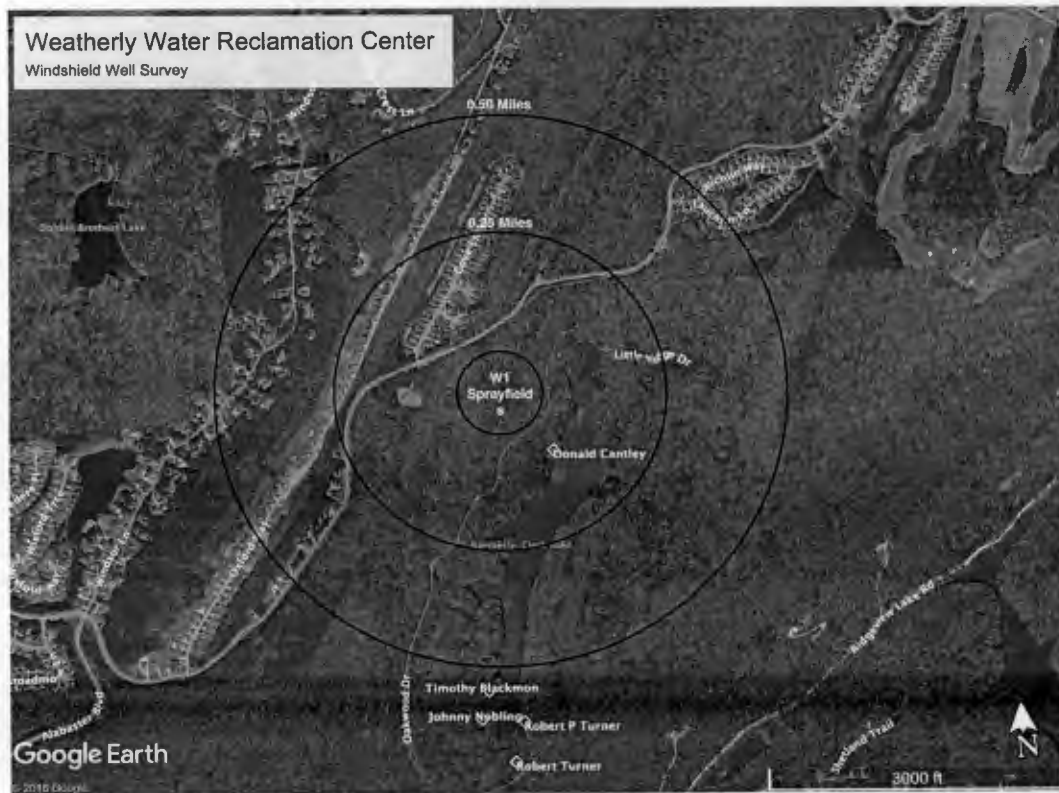

ADEM

The Alabama Department of Environmental Management (ADEM) was contacted to determine if any public water supply wells are in the area or if the site was located in a wellhead protection area. According to Jack Mobley with ADEM, there are no public supply wells or wellhead protection areas within one mile of the site. The well survey information is summarized on the form below (figure 7).

Figure 7. ADEM Hydrogeology Evaluation Form

ADEM HYDROGEOLOGY UNIT SITE EVALUATION REPORT FORM

HYDROGEOLOGIST CONDUCTING EVALUATION: Michael H. Cox, P.G. DATE OF SITE VISIT 1/25/19
 OTHERS PRESENT DURING THE EVALUATION: None
 FACILITY NAME: Weatherly Water Reclamation Center
 ADDRESS: Property is accessed via a gravel road from Weatherly Club Drive. From Interstate 65 turn west onto Shelby County 52 and travel approximately one mile, turn right on Shelby County 11. Travel approximately 1.5 miles and turn left on Weatherly Club Drive, after following this road for approximately 2 miles, the site is on the right.
 CITY: Pelham ZIP: 35007 COUNTY: Shelby County
 CONTACT: Ed Becker TELEPHONE: (205) 987-8352
 TYPE OF INSPECTION Well Survey

TOPO QUADRANGLE / SECTION / TOWNSHIP / RANGE <u>Helena / Section 32/ T 20S/ R 2W</u>	LATITUDE & LONGITUDE: <u>Latitude 33° 15' 05" and Longitude 86° 46' 28"</u>
---	--

CHECKLIST:

PITS EXCAVATED AND LOGGED	(No)		
DEPTH TO GROUNDWATER DETERMINED	(N/A)	FEET BELOW SURFACE	<u>N/A</u>
DEPTH TO BEDROCK DETERMINED	(N/A)	FEET BELOW SURFACE	<u>N/A</u>
WATER USAGE SURVEYED	(Yes)	# OF RESIDENTIAL WELLS	<u>1 within 0.5 miles; 1 within 0.25 miles (Donald Cantley).</u>
SAMPLES COLLECTED	(No)	CLOSEST RESIDENTIAL WELL	<u>A well is located 350 feet south-southeast. City water is not available for the houses at the Kimberly Clarke lake but is available and utilized in Weatherly.</u>
		# OF PUBLIC SUPPLY WELLS	<u>0 within 0.5 miles</u>
		DISTANCE TO CLOSEST PUBLIC WELL	<u>> 1.0 miles according to Jack Mobley at ADEM.</u>

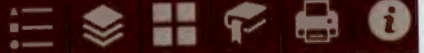

Find address or place



WEATHER CLUB DT

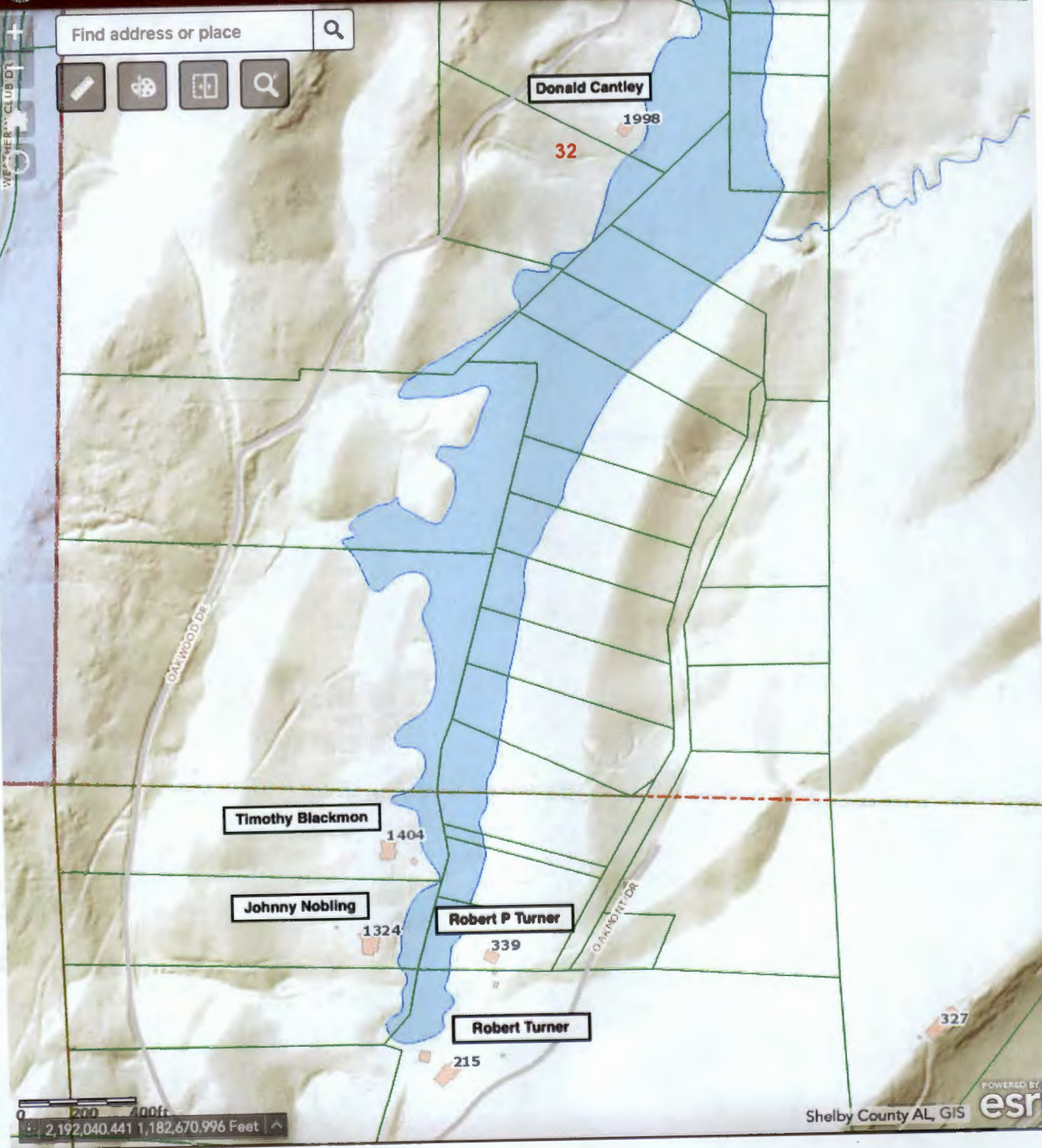

0 200 400ft
2,192,040.441 1,182,670.996 Feet

Weatherly Water Reclamation Center

Stormwater Sampling Locations

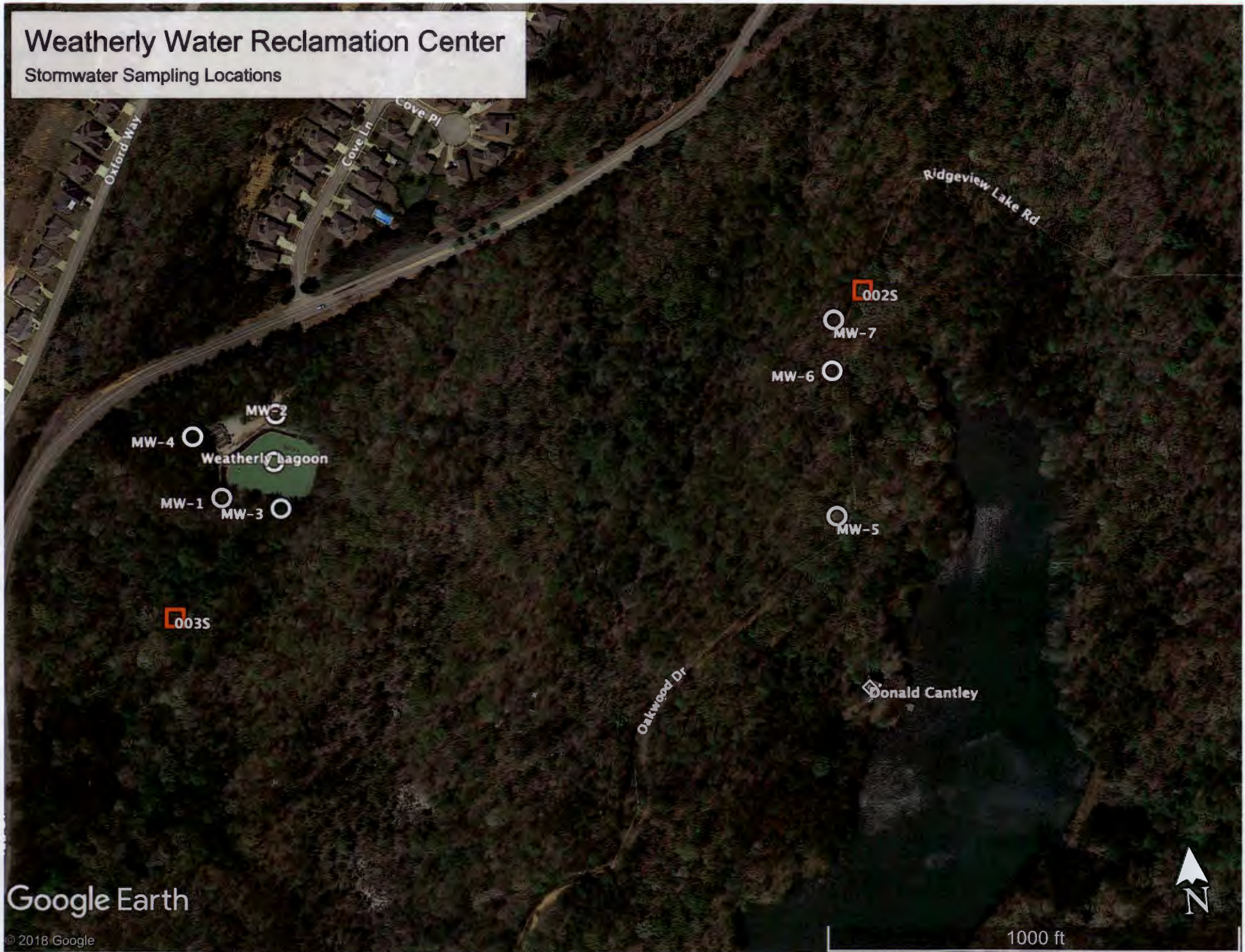

Google Earth

© 2018 Google

1000 ft

Weatherly Water Reclamation Center

Windshield Well Survey

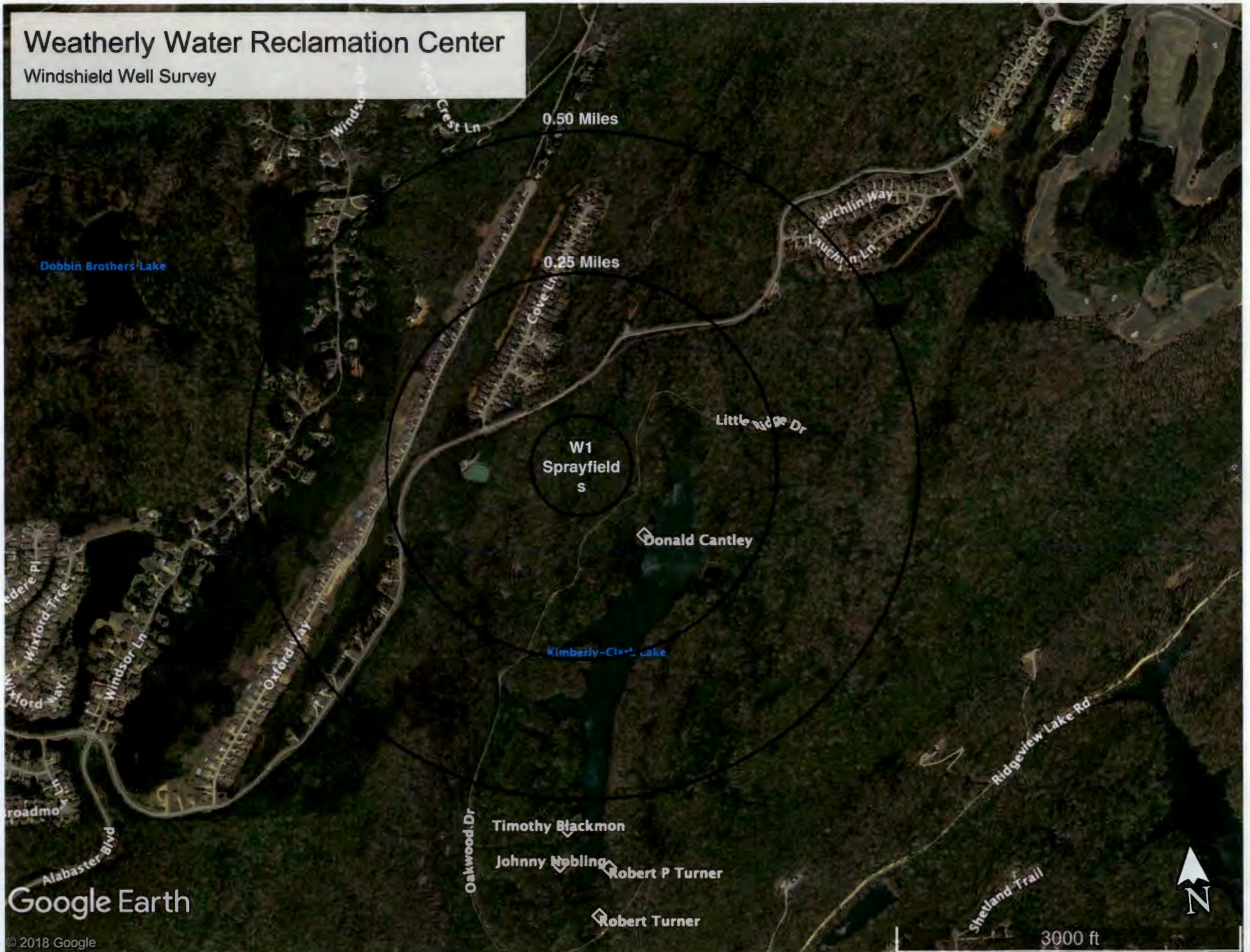

Dobbin Brothers Lake

0.50 Miles

0.25 Miles

W1
Sprayfields

Donald Cantley

Kimberly-Clark Lake

Timothy Blackmon

Johnny Nobling

Robert P Turner

Robert Turner

Google Earth

© 2018 Google

3000 ft



Weatherly Water Reclamation Center

Stormwater Sampling Locations



