



Alabama Department of Environmental Management  
adem.alabama.gov

1400 Coliseum Blvd. 36110-2400 ■ Post Office Box 301463  
Montgomery, Alabama 36130-1463  
(334) 271-7700 ■ FAX (334) 271-7950

MARCH 8, 2024

MR BRUCE MCCONKEY  
OPERATIONS MANAGER  
TERRAL RIVERSERVICE LLC  
4402 EAST MAIN STREET  
BLYTHEVILLE AR 72315

RE: DRAFT PERMIT MODIFICATION  
NPDES PERMIT NUMBER AL0084131

Dear Mr. McConkey:

Transmitted herein is a draft of the referenced permit modification.

We would appreciate your comments on the permit within **30 days** of the date of this letter. Please direct any comments of a technical or administrative nature to the undersigned.

By copy of this letter and the draft permit modification, we are also requesting comments within the same time frame from EPA.

Our records indicate that you have utilized the Department's web-based electronic environmental (E2) reporting system for submittal of discharge monitoring reports (DMRs). The Department transitioned from the E2 Reporting System to the Alabama Environmental Permitting and Compliance System (AEPACS) for the submittal of DMRs on November 15, 2021. AEPACS is an electronic system that allows facilities to apply for and maintain permits as well as submit other required applications, registrations, and certifications. In addition, the system allows facilities to submit required compliance reports or other information to the Department. The Department has used the E2 User account information to set up a similar User Profile in AEPACS based on the following criteria:

1. The user has logged in to E2 since October 1, 2019; and
2. The E2 user account is set up using a unique email address.

E2 users that met the above criteria will only need to establish an ADEM Web Portal account (<https://prd.adem.alabama.gov/awp>) under the same email address as their E2 account to have the same permissions in AEPACS as they did in E2. They will also automatically be linked to the same facilities they were in E2.

The Alabama Department of Environmental Management encourages you to voluntarily consider pollution prevention practices and alternatives at your facility. Pollution Prevention may assist you in complying with effluent limitations, and possibly reduce or eliminate monitoring requirements.

If you have questions regarding this permit or monitoring requirements, please contact Theo Pinson by e-mail at [tpinson@adem.alabama.gov](mailto:tpinson@adem.alabama.gov) or by phone at (334) 274-4202.

Sincerely,

A blue ink signature of Scott Ramsey, Chief of the Industrial Section.

Scott Ramsey, Chief  
Industrial Section  
Industrial/Municipal Branch  
Water Division

Enclosure: Draft Permit Modification

pc via website: Montgomery Field Office  
EPA Region IV  
U.S. Fish & Wildlife Service  
AL Historical Commission  
Advisory Council on Historic Preservation  
Department of Conservation and Natural Resources



# NATIONAL POLLUTANT DISCHARGE ELIMINATION SYSTEM PERMIT

PERMITTEE: TERRAL RIVERSERVICE LLC

FACILITY: TERRAL RIVERSERVICE LLC  
TENNESSEE RIVER MILE 297.3  
INDEPENDENCE AVENUE  
DECATUR, ALABAMA 35601  
MORGAN COUNTY

PERMIT NUMBER: AL0084131

RECEIVING WATERS: 001: TENNESSEE RIVER

*In accordance with and subject to the provisions of the Federal Water Pollution Control Act, as amended, 33 U.S.C. §§1251-1388 (the "FWPCA"), the Alabama Water Pollution Control Act, as amended, Code of Alabama 1975, §§ 22-22-1 to 22-22-14 (the "AWPCA"), the Alabama Environmental Management Act, as amended, Code of Alabama 1975, §§22-22A-1 to 22-22A-17, and rules and regulations adopted thereunder, and subject further to the terms and conditions set forth in this permit, the Permittee is hereby authorized to discharge into the above-named receiving waters.*

ISSUANCE DATE: JANUARY 27, 2021

EFFECTIVE DATE: FEBRUARY 1, 2021

MODIFICATION ISSUANCE DATE:

MODIFICATION EFFECTIVE DATE:

EXPIRATION DATE: JANUARY 31, 2026

**DRAFT**

**INDUSTRIAL SECTION  
NATIONAL POLLUTANT DISCHARGE ELIMINATION SYSTEM (NPDES) PERMIT**

**TABLE OF CONTENTS**

<b>PART I</b>	<b>DISCHARGE LIMITATIONS, CONDITIONS, AND REQUIREMENTS</b>	<b>1</b>
A.	DISCHARGE LIMITATIONS AND MONITORING REQUIREMENTS	1
B.	DISCHARGE MONITORING AND RECORD KEEPING REQUIREMENTS	5
1.	Representative Sampling	5
2.	Test Procedures	5
3.	Recording of Results	5
4.	Records Retention and Production	5
5.	Monitoring Equipment and Instrumentation	6
C.	DISCHARGE REPORTING REQUIREMENTS	6
1.	Reporting of Monitoring Requirements	6
2.	Noncompliance Notification	8
D.	OTHER REPORTING AND NOTIFICATION REQUIREMENTS	9
1.	Anticipated Noncompliance	9
2.	Termination of Discharge	9
3.	Updating Information	9
4.	Duty to Provide Information	9
5.	Cooling Water and Boiler Water Additives	9
6.	Permit Issued Based On Estimated Characteristics	10
E.	SCHEDULE OF COMPLIANCE	10
<b>PART II</b>	<b>OTHER REQUIREMENTS, RESPONSIBILITIES, AND DUTIES</b>	<b>11</b>
A.	OPERATIONAL AND MANAGEMENT REQUIREMENTS	11
1.	Facilities Operation and Maintenance	11
2.	Best Management Practices	11
3.	Spill Prevention, Control, and Management	11
B.	OTHER RESPONSIBILITIES	11
1.	Duty to Mitigate Adverse Impacts	11
2.	Right of Entry and Inspection	11
C.	BYPASS AND UPSET	11
1.	Bypass	11
2.	Upset	12
D.	DUTY TO COMPLY WITH PERMIT, RULES, AND STATUTES	12
1.	Duty to Comply	12
2.	Removed Substances	12
3.	Loss or Failure of Treatment Facilities	13
4.	Compliance with Statutes and Rules	13
E.	PERMIT TRANSFER, MODIFICATION, SUSPENSION, REVOCATION, AND REISSUANCE	13
1.	Duty to Reapply or Notify of Intent to Cease Discharge	13
2.	Change in Discharge	13
3.	Transfer of Permit	14
4.	Permit Modification and Revocation	14
5.	Permit Termination	15
6.	Permit Suspension	15
7.	Request for Permit Action Does Not Stay Any Permit Requirement	15
F.	COMPLIANCE WITH TOXIC POLLUTANT STANDARD OR PROHIBITION	15
G.	DISCHARGE OF WASTEWATER GENERATED BY OTHERS	15
<b>PART III</b>	<b>OTHER PERMIT CONDITIONS</b>	<b>16</b>
A.	CIVIL AND CRIMINAL LIABILITY	16
B.	OIL AND HAZARDOUS SUBSTANCE LIABILITY	16
C.	PROPERTY AND OTHER RIGHTS	16
D.	AVAILABILITY OF REPORTS	17
E.	EXPIRATION OF PERMITS FOR NEW OR INCREASED DISCHARGES	17
F.	COMPLIANCE WITH WATER QUALITY STANDARDS	17
G.	GROUNDWATER	17
H.	DEFINITIONS	17
I.	SEVERABILITY	20
<b>PART IV</b>	<b>ADDITIONAL REQUIREMENTS, CONDITIONS, AND LIMITATIONS</b>	<b>21</b>
A.	BEST MANAGEMENT PRACTICES (BMP) PLAN REQUIREMENTS	21
B.	EFFLUENT TOXICITY LIMITATIONS AND BIOMONITORING REQUIREMENTS	22

**PART I DISCHARGE LIMITATIONS, CONDITIONS, AND REQUIREMENTS**

**A. DISCHARGE LIMITATIONS AND MONITORING REQUIREMENTS**

During the period beginning on the effective date of this permit and lasting through the expiration date of this permit, the permittee is authorized to discharge from the following point source(s) outfall(s), described more fully in the permittee's application:

DSN0011: Discharges associated with barge washing operations of barges having contained cargoes listed in the permit application 3/

Such discharge shall be limited and monitored by the permittee as specified below:

<u>EFFLUENT CHARACTERISTIC</u>	<u>DISCHARGE LIMITATIONS</u>			<u>MONITORING REQUIREMENTS 1/</u>				
	<u>Monthly Average</u>	<u>Daily Maximum</u>	<u>Daily Minimum</u>	<u>Monthly Average</u>	<u>Daily Maximum</u>	<u>Measurement Frequency 2/</u>	<u>Sample Type</u>	<u>Seasonal</u>
Oxygen, Dissolved (DO)	-	-	5.0 mg/l	-	-	2X Monthly	Grab	-
BOD, 5-Day (20 Deg. C)	-	-	-	REPORT mg/l	REPORT mg/l	2X Monthly	Grab	-
pH	-	-	6.0 S.U.	-	9.0 S.U.	2X Monthly	Grab	-
Solids, Total Suspended	-	-	-	35.0 mg/l	70.0 mg/l	2X Monthly	Grab	-
Oil & Grease	-	-	-	-	15.0 mg/l	2X Monthly	Grab	-
Nitrogen, Ammonia Total (As N)	-	-	-	20.0 mg/l	30.0 mg/l	2X Monthly	Grab	-
Nitrogen, Kjeldahl Total (As N)	-	-	-	REPORT mg/l	REPORT mg/l	2X Monthly	Grab	-
Nitrite Plus Nitrate Total I Det. (As N)	-	-	-	REPORT mg/l	REPORT mg/l	2X Monthly	Grab	-

**THE DISCHARGE SHALL HAVE NO SHEEN, AND THERE SHALL BE NO DISCHARGE OF VISIBLE OIL, FLOATING SOLIDS OR VISIBLE FOAM IN OTHER THAN TRACE AMOUNTS.**

**THE PERMITTEE IS NOT AUTHORIZED TO WASH BARGES THAT WOULD BE EXPECTED TO CONTRIBUTE NUTRIENTS BASED ON THE BARGE CARGO.**

- 1/ Samples collected to comply with the monitoring requirements specified above shall be collected at the following location: At the nearest accessible location just prior to discharge and after final treatment. Unless otherwise specified, composite samples shall be time composite samples collected using automatic sampling equipment or a minimum of eight (8) equal volume grab samples collected over equal time intervals. All composite samples shall be collected for the total period of discharge not to exceed 24 hours.
- 2/ If only one sampling event occurs during a month, the sample result shall be reported on the discharge monitoring report as both the monthly average and daily maximum value for all parameters with a monthly average limitation.
- 3/ See Part IV.A for Best Management Practices (BMP) Plan Requirements.

During the period beginning on the effective date of this permit and lasting through the expiration date of this permit, the permittee is authorized to discharge from the following point source(s) outfall(s), described more fully in the permittee's application:

DSN0011 (continued): Discharges associated with barge washing operations of barges having contained cargoes listed in the permit application 3/

Such discharge shall be limited and monitored by the permittee as specified below:

<u>EFFLUENT CHARACTERISTIC</u>	<u>DISCHARGE LIMITATIONS</u>			<u>MONITORING REQUIREMENTS 1/</u>				
	<u>Monthly Average</u>	<u>Daily Maximum</u>	<u>Daily Minimum</u>	<u>Monthly Average</u>	<u>Daily Maximum</u>	<u>Measurement Frequency 2/</u>	<u>Sample Type</u>	<u>Seasonal</u>
Phosphorus, Total (As P)	-	-	-	REPORT mg/l	REPORT mg/l	2X Monthly	Grab	-
Arsenic, Total (As As) 4/	-	-	-	REPORT mg/l	REPORT mg/l	2X Monthly	Grab	-
Cadmium, Total (As Cd) 4/	-	-	-	REPORT mg/l	REPORT mg/l	2X Monthly	Grab	-
Chromium, Total (As Cr) 4/	-	-	-	REPORT mg/l	REPORT mg/l	2X Monthly	Grab	-
Copper, Total (As Cu) 4/	-	-	-	REPORT mg/l	REPORT mg/l	2X Monthly	Grab	-
Iron, Total (As Fe) 4/	-	-	-	REPORT mg/l	REPORT mg/l	2X Monthly	Grab	-

**THE DISCHARGE SHALL HAVE NO SHEEN, AND THERE SHALL BE NO DISCHARGE OF VISIBLE OIL, FLOATING SOLIDS OR VISIBLE FOAM IN OTHER THAN TRACE AMOUNTS.**

**THE PERMITTEE IS NOT AUTHORIZED TO WASH BARGES THAT WOULD BE EXPECTED TO CONTRIBUTE NUTRIENTS BASED ON THE BARGE CARGO.**

- 1/ Samples collected to comply with the monitoring requirements specified above shall be collected at the following location: At the nearest accessible location just prior to discharge and after final treatment. Unless otherwise specified, composite samples shall be time composite samples collected using automatic sampling equipment or a minimum of eight (8) equal volume grab samples collected over equal time intervals. All composite samples shall be collected for the total period of discharge not to exceed 24 hours.
- 2/ If only one sampling event occurs during a month, the sample result shall be reported on the discharge monitoring report as both the monthly average and daily maximum value for all parameters with a monthly average limitation.
- 3/ See Part IV.A for Best Management Practices (BMP) Plan Requirements.
- 4/ For the purpose of demonstration of compliance with this parameter, "Total" and "Total Recoverable" shall be considered equivalent.

During the period beginning on the effective date of this permit and lasting through the expiration date of this permit, the permittee is authorized to discharge from the following point source(s) outfall(s), described more fully in the permittee's application:

DSN0011 (continued): Discharges associated with barge washing operations of barges having contained cargoes listed in the permit application 3/

Such discharge shall be limited and monitored by the permittee as specified below:

<u>EFFLUENT CHARACTERISTIC</u>	<u>DISCHARGE LIMITATIONS</u>			<u>MONITORING REQUIREMENTS 1/</u>				
	<u>Monthly Average</u>	<u>Daily Maximum</u>	<u>Daily Minimum</u>	<u>Monthly Average</u>	<u>Daily Maximum</u>	<u>Measurement Frequency 2/</u>	<u>Sample Type</u>	<u>Seasonal</u>
Lead, Total (As Pb) 4/	-	-	-	REPORT mg/l	REPORT mg/l	2X Monthly	Grab	-
Manganese, Total (As Mn) 4/	-	-	-	REPORT mg/l	REPORT mg/l	2X Monthly	Grab	-
Nickel, Total (As Ni) 4/	-	-	-	REPORT mg/l	REPORT mg/l	2X Monthly	Grab	-
Zinc, Total (As Zn) 4/	-	-	-	REPORT mg/l	REPORT mg/l	2X Monthly	Grab	-
Flow, In Conduit or Thru Treatment Plant	REPORT MGD	REPORT MGD	-	-	-	Daily	Pump Log	-
Mercury, Total (As Hg)	-	-	-	REPORT mg/l	REPORT mg/l	2X Monthly	Grab	-
Chemical Oxygen Demand (COD)	-	-	-	REPORT mg/l	REPORT mg/l	2X Monthly	Grab	-

**THE DISCHARGE SHALL HAVE NO SHEEN, AND THERE SHALL BE NO DISCHARGE OF VISIBLE OIL, FLOATING SOLIDS OR VISIBLE FOAM IN OTHER THAN TRACE AMOUNTS.**

**THE PERMITTEE IS NOT AUTHORIZED TO WASH BARGES THAT WOULD BE EXPECTED TO CONTRIBUTE NUTRIENTS BASED ON THE BARGE CARGO.**

- 1/ Samples collected to comply with the monitoring requirements specified above shall be collected at the following location: At the nearest accessible location just prior to discharge and after final treatment. Unless otherwise specified, composite samples shall be time composite samples collected using automatic sampling equipment or a minimum of eight (8) equal volume grab samples collected over equal time intervals. All composite samples shall be collected for the total period of discharge not to exceed 24 hours.
- 2/ If only one sampling event occurs during a month, the sample result shall be reported on the discharge monitoring report as both the monthly average and daily maximum value for all parameters with a monthly average limitation.
- 3/ See Part IV.A for Best Management Practices (BMP) Plan Requirements.
- 4/ For the purpose of demonstration of compliance with this parameter, "Total" and "Total Recoverable" shall be considered equivalent.

During the period beginning on the effective date of this permit and lasting through the expiration date of this permit, the permittee is authorized to discharge from the following point source(s) outfall(s), described more fully in the permittee's application:

DSN001T: Discharges associated with barge washing operations of barges having contained cargoes listed in the permit application 3/ 4/

Such discharge shall be limited and monitored by the permittee as specified below:

<u>EFFLUENT CHARACTERISTIC</u>	<u>DISCHARGE LIMITATIONS</u>			<u>MONITORING REQUIREMENTS 1/</u>				
	<u>Monthly Average</u>	<u>Daily Maximum</u>	<u>Daily Minimum</u>	<u>Monthly Average</u>	<u>Daily Maximum</u>	<u>Measurement Frequency 2/</u>	<u>Sample Type</u>	<u>Seasonal</u>
Toxicity, Ceriodaphnia Acute	0 pass(0)/fail(1)	-	-	-	-	Quarterly	Composite	-
Toxicity, Pimephales Acute	0 pass(0)/fail(1)	-	-	-	-	Quarterly	Composite	-

**THE DISCHARGE SHALL HAVE NO SHEEN, AND THERE SHALL BE NO DISCHARGE OF VISIBLE OIL, FLOATING SOLIDS OR VISIBLE FOAM IN OTHER THAN TRACE AMOUNTS.**

**THE PERMITTEE IS NOT AUTHORIZED TO WASH BARGES THAT WOULD BE EXPECTED TO CONTRIBUTE NUTRIENTS BASED ON THE BARGE CARGO.**

- 1/ Samples collected to comply with the monitoring requirements specified above shall be collected at the following location: At the nearest accessible location just prior to discharge and after final treatment. Unless otherwise specified, composite samples shall be time composite samples collected using automatic sampling equipment or a minimum of eight (8) equal volume grab samples collected over equal time intervals. All composite samples shall be collected for the total period of discharge not to exceed 24 hours.
- 2/ If only one sampling event occurs during a month, the sample result shall be reported on the discharge monitoring report as both the monthly average and daily maximum value for all parameters with a monthly average limitation.
- 3/ See Part IV.A for Best Management Practices (BMP) Plan Requirements.
- 4/ See Part IV.B for Toxicity Requirements.

**B. DISCHARGE MONITORING AND RECORD KEEPING REQUIREMENTS**

1. Representative Sampling

Samples and measurements taken as required herein shall be representative of the volume and nature of the monitored discharge and shall be in accordance with the provisions of this permit.

2. Test Procedures

For the purpose of reporting and compliance, permittees shall use one of the following procedures:

a. For parameters with an EPA established Minimum Level (ML), report the measured value if the analytical result is at or above the ML and report "0" for values below the ML. Test procedures for the analysis of pollutants shall conform to 40 CFR Part 136 and guidelines published pursuant to Section 304(h) of the FWPCA, 33 U.S.C. Section 1314(h). If more than one method for analysis of a substance is approved for use, a method having a minimum level lower than the permit limit shall be used. If the minimum level of all methods is higher than the permit limit, the method having the lowest minimum level shall be used and a report of less than the minimum level shall be reported as zero and will constitute compliance; however, should EPA approve a method with a lower minimum level during the term of this permit the permittee shall use the newly approved method.

b. For pollutants parameters without an established ML, an interim ML may be utilized. The interim ML shall be calculated as 3.18 times the Method Detection Level (MDL) calculated pursuant to 40 CFR Part 136, Appendix B.

Permittees may develop an effluent matrix-specific ML, where an effluent matrix prevents attainment of the established ML. However, a matrix specific ML shall be based upon proper laboratory method and technique. Matrix-specific MLs must be approved by the Department, and may be developed by the permittee during permit issuance, reissuance, modification, or during compliance schedule.

In either case the measured value should be reported if the analytical result is at or above the ML and "0" reported for values below the ML.

c. For parameters without an EPA established ML, interim ML, or matrix-specific ML, a report of less than the detection limit shall constitute compliance if the detection limit of all analytical methods is higher than the permit limit using the most sensitive EPA approved method. For the purpose of calculating a monthly average, "0" shall be used for values reported less than the detection limit.

The Minimum Level utilized for procedures A and B above shall be reported on the permittee's DMR. When an EPA approved test procedure for analysis of a pollutant does not exist, the Director shall approve the procedure to be used.

3. Recording of Results

For each measurement or sample taken pursuant to the requirements of this permit, the permittee shall record the following information:

- a. The facility name and location, point source number, date, time and exact place of sampling;
- b. The name(s) of person(s) who obtained the samples or measurements;
- c. The dates and times the analyses were performed;
- d. The name(s) of the person(s) who performed the analyses;
- e. The analytical techniques or methods used, including source of method and method number; and
- f. The results of all required analyses.

4. Records Retention and Production

The permittee shall retain records of all monitoring information, including all calibration and maintenance records and all original strip chart recordings for continuous monitoring instrumentation, copies of all reports required by the permit, and records of all data used to complete the above reports or the application for this permit, for a period of at least three years from the date of the sample measurement, report or application. This period may be extended by request of the Director at any time. If litigation or other enforcement action, under the AWPCA and/or the FWPCA, is ongoing which involves any of the above records, the records shall be kept until the litigation is resolved. Upon the written request of the Director or his designee, the permittee shall provide the Director with a copy of any record required to be retained by this paragraph. Copies of these records shall not be submitted unless requested.



All records required to be kept for a period of three years shall be kept at the permitted facility or an alternate location approved by the Department in writing and shall be available for inspection.

5. Monitoring Equipment and Instrumentation

All equipment and instrumentation used to determine compliance with the requirements of this permit shall be installed, maintained, and calibrated in accordance with the manufacturer's instructions or, in the absence of manufacturer's instructions, in accordance with accepted practices. The permittee shall develop and maintain quality assurance procedures to ensure proper operation and maintenance of all equipment and instrumentation. The quality assurance procedures shall include the proper use, maintenance, and installation, when appropriate, of monitoring equipment at the plant site.

C. DISCHARGE REPORTING REQUIREMENTS

1. Reporting of Monitoring Requirements

a. The permittee shall conduct the required monitoring in accordance with the following schedule:

**MONITORING REQUIRED MORE FREQUENTLY THAN MONTHLY AND MONTHLY** shall be conducted during the first full month following the effective date of coverage under this permit and every month thereafter.

**QUARTERLY MONITORING** shall be conducted at least once during each calendar quarter. Calendar quarters are the periods of January through March, April through June, July through September, and October through December. The permittee shall conduct the quarterly monitoring during the first complete calendar quarter following the effective date of this permit and is then required to monitor once during each quarter thereafter. Quarterly monitoring may be done anytime during the quarter, unless restricted elsewhere in this permit, but it should be submitted with the last DMR due for the quarter, i.e., (March, June, September and December DMR's).

**SEMIANNUAL MONITORING** shall be conducted at least once during the period of January through June and at least once during the period of July through December. The permittee shall conduct the semiannual monitoring during the first complete calendar semiannual period following the effective date of this permit and is then required to monitor once during each semiannual period thereafter. Semiannual monitoring may be done anytime during the semiannual period, unless restricted elsewhere in this permit, but it should be submitted with the last DMR for the month of the semiannual period, i.e. (June and December DMR's).

**ANNUAL MONITORING** shall be conducted at least once during the period of January through December. The permittee shall conduct the annual monitoring during the first complete calendar annual period following the effective date of this permit and is then required to monitor once during each annual period thereafter. Annual monitoring may be done anytime during the year, unless restricted elsewhere in this permit, but it should be submitted with the December DMR.

b. The permittee shall submit discharge monitoring reports (DMRs) on the forms provided by the Department and in accordance with the following schedule:

**REPORTS OF MORE FREQUENTLY THAN MONTHLY AND MONTHLY TESTING** shall be submitted on a **monthly** basis. The first report is due on the **28th day of March 2021**. The reports shall be submitted so that they are received by the Department no later than the 28th day of the month following the reporting period.

**REPORTS OF QUARTERLY TESTING** shall be submitted on a **quarterly** basis. The first report is due on the **28th day of July 2021**. The reports shall be submitted so that they are received by the Department no later than the 28th day of the month following the reporting period.

**REPORTS OF SEMIANNUAL TESTING** shall be submitted on a semiannual basis. The reports are due on the 28th day of JANUARY and the 28th day of JULY. The reports shall be submitted so that they are received by the Department no later than the 28th day of the month following the reporting period.

**REPORTS OF ANNUAL TESTING** shall be submitted on an annual basis. The first report is due on the 28th day of JANUARY. The reports shall be submitted so that they are received by the Department no later than the 28th day of the month following the reporting period.

c. Except as allowed by Provision I.C.1.c.(1) or (2), the permittee shall submit all Discharge Monitoring Reports (DMRs) required by Provision I.C.1.b electronically.

(1) If the permittee is unable to complete the electronic submittal of DMR data due to technical problems originating with the Department's electronic system (this could include entry/submittal issues with an entire set of DMRs or individual parameters), the permittee is not relieved of their obligation to submit DMR data to the Department by the date specified in Provision I.C.1.b, unless otherwise directed by the Department.

If the Department's electronic system is down on the 28th day of the month in which the DMR is due or is down for an extended period of time, as determined by the Department, when a DMR is required to be submitted, the permittee may submit the data in an alternate manner and format acceptable to the Department. Preapproved alternate acceptable methods include faxing, e-mailing, mailing, or hand-delivery of data such that they are received by the required reporting date. Within 5 calendar days of the Department's electronic system resuming operation, the permittee shall enter the data into the Department's electronic system, unless an alternate timeframe is approved by the Department. A comment should be included on the electronic DMR submittal verifying the original submittal date (date of the fax, copy of the dated e-mail, or hand-delivery stamped date), if applicable.

- (2) The permittee may submit a request to the Department for a temporary electronic reporting waiver for DMR submittals. The waiver request should include the permit number; permittee name; facility/site name; facility address; name, address, and contact information for the responsible official or duly authorized representative; a detailed statement regarding the basis for requesting such a waiver; and the duration for which the waiver is requested. Approved electronic reporting waivers are not transferrable.

Permittees with an approved electronic reporting waiver for DMRs may submit hard copy DMRs for the period that the approved electronic reporting waiver request is effective. The permittee shall submit the Department-approved DMR forms to the address listed in Provision I.C.1.e.

- (3) If a permittee is allowed to submit a hard copy DMR, the DMR must be legible and bear an original signature. Photo and electronic copies of the signature are not acceptable and shall not satisfy the reporting requirements of this permit.
- (4) If the permittee, using approved analytical methods as specified in Provision I.B.2, monitors any discharge from a point source for a limited substance identified in Provision I.A. of this permit more frequently than required by this permit, the results of such monitoring shall be included in the calculation and reporting of values on the DMR and the increased frequency shall be indicated on the DMR.
- (5) In the event no discharge from a point source identified in Provision I.A. of this permit and described more fully in the permittee's application occurs during a monitoring period, the permittee shall report "No Discharge" for such period on the appropriate DMR.

- d. All reports and forms required to be submitted by this permit, the AWPCA and the Department's Rules, shall be electronically signed (or, if allowed by the Department, traditionally signed) by a "responsible official" of the permittee as defined in ADEM Administrative Code Rule 335-6-6-.09 or a "duly authorized representative" of such official as defined in ADEM Administrative Code Rule 335-6-6-.09 and shall bear the following certification:

*"I certify under penalty of law that this document and all attachments were prepared under my direction or supervision in accordance with a system designed to assure that qualified personnel properly gather and evaluate the information submitted. Based on my inquiry of the person or persons who manage the system, or those persons directly responsible for gathering information, the information submitted is, to the best of my knowledge and belief, true, accurate, and complete. I am aware that there are significant penalties for submitting false information, including the possibility of fine and imprisonment for knowing violations."*

- e. Discharge Monitoring Reports required by this permit, the AWPCA, and the Department's Rules that are being submitted in hard copy shall be addressed to:

**Alabama Department of Environmental Management  
Water Division  
Office of Water Services  
Post Office Box 301463  
Montgomery, Alabama 36130-1463**

Certified and Registered Mail containing Discharge Monitoring Reports shall be addressed to:

**Alabama Department of Environmental Management  
Water Division  
Office of Water Services  
1400 Coliseum Boulevard  
Montgomery, Alabama 36110-2400**

- f. All other correspondence and reports required to be submitted by this permit, the AWPCA, and the Department's Rules shall be addressed to:

Alabama Department of Environmental Management  
Water Division  
Post Office Box 301463  
Montgomery, Alabama 36130-1463

Certified and Registered Mail shall be addressed to:

Alabama Department of Environmental Management  
Water Division  
1400 Coliseum Boulevard  
Montgomery, Alabama 36110-2400

- g. If this permit is a re-issuance, then the permittee shall continue to submit DMRs in accordance with the requirements of their previous permit until such time as DMRs are due as discussed in Part I.C.1.b above.
2. Noncompliance Notification
- a. 24-Hour Noncompliance Reporting
- The permittee shall report to the Director, within 24-hours of becoming aware of the noncompliance, any noncompliance which may endanger health or the environment. This shall include but is not limited to the following circumstances:
- (1) does not comply with any daily minimum or maximum discharge limitation for an effluent characteristic specified in Provision I. A. of this permit which is denoted by an "(X)";
  - (2) threatens human health or welfare, fish or aquatic life, or water quality standards;
  - (3) does not comply with an applicable toxic pollutant effluent standard or prohibition established under Section 307(a) of the FWPCA, 33 U.S.C. Section 1317(a);
  - (4) contains a quantity of a hazardous substance which has been determined may be harmful to public health or welfare under Section 311(b)(4) of the FWPCA, 33 U.S.C. Section 1321(b)(4);
  - (5) exceeds any discharge limitation for an effluent characteristic as a result of an unanticipated bypass or upset; and
  - (6) is an unpermitted direct or indirect discharge of a pollutant to a water of the state (unpermitted discharges properly reported to the Department under any other requirement are not required to be reported under this provision).
- The permittee shall orally report the occurrence and circumstances of such discharge to the Director within 24-hours after the permittee becomes aware of the occurrence of such discharge. In addition to the oral report, the permittee shall submit to the Director or Designee a written report as provided in Part I.C.2.c no later than five (5) days after becoming aware of the occurrence of such discharge.
- b. If for any reason, the permittee's discharge does not comply with any limitation of this permit, the permittee shall submit to the Director or Designee a written report as provided in Part I.C.2.c below, such report shall be submitted with the next Discharge Monitoring Report required to be submitted by Part I.C.1 of this permit after becoming aware of the occurrence of such noncompliance.
- c. Any written report required to be submitted to the Director or Designee by Part I.C.2 a. or b. shall be submitted using a Noncompliance Notification Form (ADEM Form 421) available on the Department's website (<http://adem.alabama.gov/DeptForms/Form421.pdf>) and include the following information:
- (1) A description of the discharge and cause of noncompliance;
  - (2) The period of noncompliance, including exact dates and times or, if not corrected, the anticipated time the noncompliance is expected to continue; and
  - (3) A description of the steps taken and/or being taken to reduce or eliminate the noncomplying discharge and to prevent its recurrence.

**D. OTHER REPORTING AND NOTIFICATION REQUIREMENTS**

1. Anticipated Noncompliance

The permittee shall give the Director written advance notice of any planned changes or other circumstances regarding a facility which may result in noncompliance with permit requirements.

2. Termination of Discharge

The permittee shall notify the Director, in writing, when all discharges from any point source(s) identified in Provision I. A. of this permit have permanently ceased. This notification shall serve as sufficient cause for instituting procedures for modification or termination of the permit.

3. Updating Information

a. The permittee shall inform the Director of any change in the permittee's mailing address, telephone number or in the permittee's designation of a facility contact or office having the authority and responsibility to prevent and abate violations of the AWPCA, the Department's Rules, and the terms and conditions of this permit, in writing, no later than ten (10) days after such change. Upon request of the Director or his designee, the permittee shall furnish the Director with an update of any information provided in the permit application.

b. If the permittee becomes aware that it failed to submit any relevant facts in a permit application, or submitted incorrect information in a permit application or in any report to the Director, it shall promptly submit such facts or information with a written explanation for the mistake and/or omission.

4. Duty to Provide Information

The permittee shall furnish to the Director, within a reasonable time, any information which the Director or his designee may request to determine whether cause exists for modifying, revoking and re-issuing, suspending, or terminating this permit, in whole or in part, or to determine compliance with this permit.

5. Cooling Water and Boiler Water Additives

a. The permittee shall notify the Director in writing not later than thirty (30) days prior to instituting the use of any biocide corrosion inhibitor or chemical additive in a cooling or boiler system, not identified in the application for this permit, from which discharge is allowed by this permit. Notification is not required for additives that do not contain a heavy metal(s) as an active ingredient and that pass through a wastewater treatment system prior to discharge nor is notification required for additives that should not reasonably be expected to cause the cooling water or boiler water to exhibit toxicity as determined by analysis of manufacturer's data or testing by the permittee. Such notification shall include:

- (1) name and general composition of biocide or chemical;
- (2) 96-hour median tolerance limit data for organisms representative of the biota of the waterway into which the discharge will ultimately reach;
- (2) quantities to be used;
- (3) frequencies of use;
- (4) proposed discharge concentrations; and
- (6) EPA registration number, if applicable.

b. The use of a biocide or additive containing tributyl tin, tributyl tin oxide, zinc, chromium or related compounds in cooling or boiler system(s), from which a discharge regulated by this permit occurs, is prohibited except as exempted below. The use of a biocide or additive containing zinc, chromium or related compounds may be used in special circumstances if (1) the permit contains limits for these substances, or (2) the applicant demonstrates during the application process that the use of zinc, chromium or related compounds as a biocide or additive will not pose a reasonable potential to violate the applicable State water quality standards for these substances. The use of any additive, not identified in this permit or in the application for this permit or not exempted from notification under this permit is prohibited, prior to a determination by the Department that permit modification to control discharge of the additive is not required or prior to issuance of a permit modification controlling discharge of the additive.

6. Permit Issued Based On Estimated Characteristics
  - a. If this permit was issued based on estimates of the characteristics of a process discharge reported on an EPA NPDES Application Form 2D (EPA Form 3510-2D), the permittee shall complete and submit an EPA NPDES Application Form 2C (EPA Form 3510-2C) no later than two years after the date that discharge begins. Sampling required for completion of the Form 2C shall occur when a discharge(s) from the process(s) causing the new or increased discharge is occurring. If this permit was issued based on estimates concerning the composition of a stormwater discharge(s), the permittee shall perform the sampling required by EPA NPDES Application Form 2F (EPA Form 3510-2F) no later than one year after the industrial activity generating the stormwater discharge has been fully initiated.
  - b. This permit shall be reopened if required to address any new information resulting from the completion and submittal of the Form 2C and or 2F.

**E. SCHEDULE OF COMPLIANCE**

1. The permittee shall achieve compliance with the discharge limitations specified in Provision I. A. in accordance with the following schedule:

**COMPLIANCE SHALL BE ATTAINED ON THE EFFECTIVE DATE OF THIS PERMIT**

2. **The Permittee shall complete and submit to the Department an EPA NPDES Application Form 2C (EPA Form 3510-2C) no later than two years after the date that discharges begin. Sampling required for completion of the Form 2C shall occur when a discharge(s) from the process(s) causing the new or increased discharge is occurring.**
3. No later than 14 calendar days following a date identified in the above schedule of compliance, the permittee shall submit either a report of progress or, in the case of specific actions being required by identified dates, a written notice of compliance or noncompliance. In the latter case, the notice shall include the cause of noncompliance, any remedial actions taken, and the probability of meeting the next scheduled requirement

## PART II OTHER REQUIREMENTS, RESPONSIBILITIES, AND DUTIES

### A. OPERATIONAL AND MANAGEMENT REQUIREMENTS

#### 1. Facilities Operation and Maintenance

The permittee shall at all times properly operate and maintain all facilities and systems of treatment and control (and related appurtenances) which are installed or used by the permittee to achieve compliance with the conditions of the permit. Proper operation and maintenance includes effective performance, adequate funding, adequate operator staffing and training, and adequate laboratory and process controls, including appropriate quality assurance procedures. This provision requires the operation of backup or auxiliary facilities only when necessary to achieve compliance with the conditions of the permit.

#### 2. Best Management Practices

a. Dilution water shall not be added to achieve compliance with discharge limitations except when the Director or his designee has granted prior written authorization for dilution to meet water quality requirements.

b. The permittee shall prepare, implement, and maintain a Spill Prevention, Control and Countermeasures (SPCC) Plan in accordance with 40 C.F.R. Section 112 if required thereby.

c. The permittee shall prepare, submit for approval and implement a Best Management Practices (BMP) Plan for containment of any or all process liquids or solids, in a manner such that these materials do not present a significant potential for discharge, if so required by the Director or his designee. When submitted and approved, the BMP Plan shall become a part of this permit and all requirements of the BMP Plan shall become requirements of this permit.

#### 3. Spill Prevention, Control, and Management

The permittee shall provide spill prevention, control, and/or management sufficient to prevent any spills of pollutants from entering a water of the state or a publicly or privately owned treatment works. Any containment system used to implement this requirement shall be constructed of materials compatible with the substance(s) contained and which shall prevent the contamination of groundwater and such containment system shall be capable of retaining a volume equal to 110 percent of the capacity of the largest tank for which containment is provided.

### B. OTHER RESPONSIBILITIES

#### 1. Duty to Mitigate Adverse Impacts

The permittee shall promptly take all reasonable steps to mitigate and minimize or prevent any adverse impact on human health or the environment resulting from noncompliance with any discharge limitation specified in Provision I. A. of this permit, including such accelerated or additional monitoring of the discharge and/or the receiving waterbody as necessary to determine the nature and impact of the noncomplying discharge.

#### 2. Right of Entry and Inspection

The permittee shall allow the Director, or an authorized representative, upon the presentation of proper credentials and other documents as may be required by law to:

a. enter upon the permittee's premises where a regulated facility or activity or point source is located or conducted, or where records must be kept under the conditions of the permit;

b. have access to and copy, at reasonable times, any records that must be kept under the conditions of the permit;

c. inspect any facilities, equipment (including monitoring and control equipment), practices, or operations regulated or required under the permit; and

d. sample or monitor, for the purposes of assuring permit compliance or as otherwise authorized by the AWPCA, any substances or parameters at any location.

### C. BYPASS AND UPSET

#### 1. Bypass

a. Any bypass is prohibited except as provided in b. and c. below:

b. A bypass is not prohibited if:

(1) It does not cause any discharge limitation specified in Provision I. A. of this permit to be exceeded;

- (2) It enters the same receiving stream as the permitted outfall; and
  - (3) It is necessary for essential maintenance of a treatment or control facility or system to assure efficient operation of such facility or system.
- c. A bypass is not prohibited and need not meet the discharge limitations specified in Provision I. A. of this permit if:
- (1) It is unavoidable to prevent loss of life, personal injury, or severe property damage;
  - (2) There are no feasible alternatives to the bypass, such as the use of auxiliary treatment facilities, retention of untreated wastes, or maintenance during normal periods of equipment downtime (this condition is not satisfied if adequate back-up equipment should have been installed in the exercise of reasonable engineering judgment to prevent a bypass which occurred during normal periods of equipment downtime or preventive maintenance); and
  - (3) The permittee submits a written request for authorization to bypass to the Director at least ten (10) days prior to the anticipated bypass (if possible), the permittee is granted such authorization, and the permittee complies with any conditions imposed by the Director to minimize any adverse impact on human health or the environment resulting from the bypass.
- d. The permittee has the burden of establishing that each of the conditions of Provision II.C.1.b. or c. have been met to qualify for an exception to the general prohibition against bypassing contained in a. and an exemption, where applicable, from the discharge limitations specified in Provision I. A. of this permit.
2. Upset
- a. A discharge which results from an upset need not meet the discharge limitations specified in Provision I. A. of this permit if:
- (1) No later than 24-hours after becoming aware of the occurrence of the upset, the permittee orally reports the occurrence and circumstances of the upset to the Director or his designee; and
  - (2) No later than five (5) days after becoming aware of the occurrence of the upset, the permittee furnishes the Director with evidence, including properly signed, contemporaneous operating logs, or other relevant evidence, demonstrating that (i) an upset occurred; (ii) the permittee can identify the specific cause(s) of the upset; (iii) the permittee's facility was being properly operated at the time of the upset; and (iv) the permittee promptly took all reasonable steps to minimize any adverse impact on human health or the environment resulting from the upset.
- b. The permittee has the burden of establishing that each of the conditions of Provision II. C.2.a. of this permit have been met to qualify for an exemption from the discharge limitations specified in Provision I.A. of this permit.

#### **D. DUTY TO COMPLY WITH PERMIT, RULES, AND STATUTES**

1. Duty to Comply
  - a. The permittee must comply with all conditions of this permit. Any permit noncompliance constitutes a violation of the AWPCA and the FWPCA and is grounds for enforcement action, for permit termination, revocation and reissuance, suspension, modification; or denial of a permit renewal application.
  - b. The necessity to halt or reduce production or other activities in order to maintain compliance with the conditions of the permit shall not be a defense for a permittee in an enforcement action.
  - c. The discharge of a pollutant from a source not specifically identified in the permit application for this permit and not specifically included in the description of an outfall in this permit is not authorized and shall constitute noncompliance with this permit.
  - d. The permittee shall take all reasonable steps, including cessation of production or other activities, to minimize or prevent any violation of this permit or to minimize or prevent any adverse impact of any permit violation.
  - e. Nothing in this permit shall be construed to preclude and negate the permittee's responsibility or liability to apply for, obtain, or comply with other ADEM, Federal, State, or Local Government permits, certifications, licenses, or other approvals.
2. Removed Substances

Solids, sludges, filter backwash, or any other pollutant or other waste removed in the course of treatment or control of wastewaters shall be disposed of in a manner that complies with all applicable Department Rules.

3. Loss or Failure of Treatment Facilities

Upon the loss or failure of any treatment facilities, including but not limited to the loss or failure of the primary source of power of the treatment facility, the permittee shall, where necessary to maintain compliance with the discharge limitations specified in Provision I. A. of this permit, or any other terms or conditions of this permit, cease, reduce, or otherwise control production and/or all discharges until treatment is restored. If control of discharge during loss or failure of the primary source of power is to be accomplished by means of alternate power sources, standby generators, or retention of inadequately treated effluent, the permittee must furnish to the Director within six months a certification that such control mechanisms have been installed.

4. Compliance with Statutes and Rules

- a. This permit has been issued under ADEM Administrative Code, Chapter 335-6-6. All provisions of this chapter, that are applicable to this permit, are hereby made a part of this permit. A copy of this chapter may be obtained for a small charge from the Office of General Counsel, Alabama Department of Environmental Management, 1100 Coliseum Blvd., Montgomery, AL 36130.
- b. This permit does not authorize the noncompliance with or violation of any Laws of the State of Alabama or the United States of America or any regulations or rules implementing such laws, FWPCA, 33 U.S.C. Section 1319, and Code of Alabama 1975, Section 22-22-14.

**E. PERMIT TRANSFER, MODIFICATION, SUSPENSION, REVOCATION, AND REISSUANCE**

1. Duty to Reapply or Notify of Intent to Cease Discharge

- a. If the permittee intends to continue to discharge beyond the expiration date of this permit, the permittee shall file a complete permit application for reissuance of this permit at least 180 days prior to its expiration. If the permittee does not intend to continue discharge beyond the expiration of this permit, the permittee shall submit written notification of this intent which shall be signed by an individual meeting the signatory requirements for a permit application as set forth in ADEM Administrative Code Rule 335-6-6-.09.
- b. Failure of the permittee to apply for reissuance at least 180 days prior to permit expiration will void the automatic continuation of the expiring permit provided by ADEM Administrative Code Rule 335-6-6-.06 and should the permit not be reissued for any reason any discharge after expiration of this permit will be an unpermitted discharge.

2. Change in Discharge

- a. The permittee shall apply for a permit modification at least 180 days in advance of any facility expansion, production increase, process change, or other action that could result in the discharge of additional pollutants or increase the quantity of a discharged pollutant such that existing permit limitations would be exceeded or that could result in an additional discharge point. This requirement applies to pollutants that are or that are not subject to discharge limitations in this permit. No new or increased discharge may begin until the Director has authorized it by issuance of a permit modification or a reissued permit.
- b. The permittee shall notify the Director as soon as it is known or there is reason to believe:
  - (1) That any activity has occurred or will occur which would result in the discharge on a routine or frequent basis, of any toxic pollutant which is not limited in this permit, if that discharge will exceed the highest of the following notification levels:
    - (a) one hundred micrograms per liter;
    - (b) two hundred micrograms per liter for acrolein and acrylonitrile; five hundred micrograms per liter for 2,4-dinitrophenol and for 2-methyl-4,6-dini-trophenol; and one milligram per liter for antimony;
    - (c) five times the maximum concentration value reported for that pollutant in the permit application; or
  - (2) That any activity has occurred or will occur which would result in any discharge, on a non-routine or infrequent basis, of a toxic pollutant which is not limited in the permit, if that discharge will exceed the highest of the following notification levels:
    - (a) five hundred micrograms per liter;
    - (b) one milligram per liter for antimony;
    - (c) ten times the maximum concentration value reported for that pollutant in the permit application.



3. Transfer of Permit

This permit may not be transferred or the name of the permittee changed without notice to the Director and subsequent modification or revocation and reissuance of the permit to identify the new permittee and to incorporate any other changes as may be required under the FWPCA or AWPCA. In the case of a change in name, ownership or control of the permittee's premises only, a request for permit modification in a format acceptable to the Director is required at least 30 days prior to the change. In the case of a change in name, ownership or control of the permittee's premises accompanied by a change or proposed change in effluent characteristics, a complete permit application is required to be submitted to the Director at least 180 days prior to the change. Whenever the Director is notified of a change in name, ownership or control, he may decide not to modify the existing permit and require the submission of a new permit application.

4. Permit Modification and Revocation

- a. This permit may be modified or revoked and reissued, in whole or in part, during its term for cause, including but not limited to, the following:
- (1) If cause for termination under Provision II, E, 5, of this permit exists, the Director may choose to revoke and reissue this permit instead of terminating the permit;
  - (2) If a request to transfer this permit has been received, the Director may decide to revoke and reissue or to modify the permit; or
  - (3) If modification or revocation and reissuance is requested by the permittee and cause exists, the Director may grant the request.
- b. This permit may be modified during its term for cause, including but not limited to, the following:
- (1) If cause for termination under Provision II, E, 5, of this permit exists, the Director may choose to modify this permit instead of terminating this permit;
  - (2) There are material and substantial alterations or additions to the facility or activity generating wastewater which occurred after permit issuance which justify the application of permit conditions that are different or absent in the existing permit;
  - (3) The Director has received new information that was not available at the time of permit issuance and that would have justified the application of different permit conditions at the time of issuance;
  - (4) A new or revised requirement(s) of any applicable standard or limitation is promulgated under Sections 301(b)(2)(C), (D), (E), and (F), and 307(a)(2) of the FWPCA;
  - (5) Errors in calculation of discharge limitations or typographical or clerical errors were made;
  - (6) To the extent allowed by ADEM Administrative Code, Rule 335-6-6-.17, when the standards or regulations on which the permit was based have been changed by promulgation of amended standards or regulations or by judicial decision after the permit was issued;
  - (7) To the extent allowed by ADEM Administrative Code, Rule 335-6-6-.17, permits may be modified to change compliance schedules;
  - (8) To agree with a granted variance under 301(c), 301(g), 301(h), 301(k), or 316(a) of the FWPCA or for fundamentally different factors;
  - (9) To incorporate an applicable 307(a) FWPCA toxic effluent standard or prohibition;
  - (10) When required by the reopener conditions in this permit;
  - (11) When required under 40 CFR 403.8(e) (compliance schedule for development of pretreatment program);
  - (12) Upon failure of the state to notify, as required by Section 402(b)(3) of the FWPCA, another state whose waters may be affected by a discharge permitted by this permit;
  - (13) When required to correct technical mistakes, such as errors in calculation, or mistaken interpretations of law made in determining permit conditions; or
  - (14) When requested by the permittee and the Director determines that the modification has cause and will not result in a violation of federal or state law, regulations or rules.

5. Permit Termination

This permit may be terminated during its term for cause, including but not limited to, the following:

- a. Violation of any term or condition of this permit;
- b. The permittee's misrepresentation or failure to disclose fully all relevant facts in the permit application or during the permit issuance process or the permittee's misrepresentation of any relevant facts at any time;
- c. Materially false or inaccurate statements or information in the permit application or the permit;
- d. A change in any condition that requires either a temporary or permanent reduction or elimination of the permitted discharge;
- e. The permittee's discharge threatens human life or welfare or the maintenance of water quality standards;
- f. Permanent closure of the facility generating the wastewater permitted to be discharged by this permit or permanent cessation of wastewater discharge;
- g. New or revised requirements of any applicable standard or limitation that is promulgated under Sections 301(b)(2)(C), (D), (E), and (F), and 307(a)(2) of the FWPCA that the Director determines cannot be complied with by the permittee; or
- h. Any other cause allowed by the ADEM Administrative Code, Chapter 335-6-6.

6. Permit Suspension

This permit may be suspended during its term for noncompliance until the permittee has taken action(s) necessary to achieve compliance.

7. Request for Permit Action Does Not Stay Any Permit Requirement

The filing of a request by the permittee for modification, suspension or revocation of this permit, in whole or in part, does not stay any permit term or condition.

**F. COMPLIANCE WITH TOXIC POLLUTANT STANDARD OR PROHIBITION**

If any applicable effluent standard or prohibition (including any schedule of compliance specified in such effluent standard or prohibition) is established under Section 307(a) of the FWPCA, 33 U.S.C. Section 1317(a), for a toxic pollutant discharged by the permittee and such standard or prohibition is more stringent than any discharge limitation on the pollutant specified in Provision I. A. of this permit, or controls a pollutant not limited in Provision I. A. of this permit, this permit shall be modified to conform to the toxic pollutant effluent standard or prohibition and the permittee shall be notified of such modification. If this permit has not been modified to conform to the toxic pollutant effluent standard or prohibition before the effective date of such standard or prohibition, the permittee shall attain compliance with the requirements of the standard or prohibition within the time period required by the standard or prohibition and shall continue to comply with the standard or prohibition until this permit is modified or reissued.

**G. DISCHARGE OF WASTEWATER GENERATED BY OTHERS**

The discharge of wastewater, generated by any process, facility, or by any other means not under the operational control of the permittee or not identified in the application for this permit or not identified specifically in the description of an outfall in this permit is not authorized by this permit.

## PART III OTHER PERMIT CONDITIONS

### A. CIVIL AND CRIMINAL LIABILITY

1. Tampering

Any person who falsifies, tampers with, or knowingly renders inaccurate any monitoring device or method required to be maintained or performed under the permit shall, upon conviction, be subject to penalties as provided by the AWPCA.

2. False Statements

Any person who knowingly makes any false statement, representation, or certification in any record or other document submitted or required to be maintained under this permit, including monitoring reports or reports of compliance or noncompliance shall, upon conviction, be subject to penalties as provided by the AWPCA.

3. Permit Enforcement

a. Any NPDES permit issued or reissued by the Department is a permit for the purpose of the AWPCA and the FWPCA and as such any terms, conditions, or limitations of the permit are enforceable under state and federal law.

b. Any person required to have a NPDES permit pursuant to ADEM Administrative Code Chapter 335-6-6 and who discharges pollutants without said permit, who violates the conditions of said permit, who discharges pollutants in a manner not authorized by the permit, or who violates applicable orders of the Department or any applicable rule or standard of the Department, is subject to any one or combination of the following enforcement actions under applicable state statutes:

(1) An administrative order requiring abatement, compliance, mitigation, cessation, clean-up, and/or penalties;

(2) An action for damages;

(3) An action for injunctive relief; or

(4) An action for penalties.

c. If the permittee is not in compliance with the conditions of an expiring or expired permit the Director may choose to do any or all of the following provided the permittee has made a timely and complete application for reissuance of the permit:

(1) initiate enforcement action based upon the permit which has been continued;

(2) issue a notice of intent to deny the permit reissuance. If the permit is denied, the owner or operator would then be required to cease the activities authorized by the continued permit or be subject to enforcement action for operating without a permit;

(3) reissue the new permit with appropriate conditions; or

(4) take other actions authorized by these rules and AWPCA.

4. Relief from Liability

Except as provided in Provision II.C.1 (Bypass) and Provision II.C.2 (Upset), nothing in this permit shall be construed to relieve the permittee of civil or criminal liability under the AWPCA or FWPCA for noncompliance with any term or condition of this permit.

### B. OIL AND HAZARDOUS SUBSTANCE LIABILITY

Nothing in this permit shall be construed to preclude the institution of any legal action or relieve the permittee from any responsibilities, liabilities or penalties to which the permittee is or may be subject under Section 311 of the FWPCA, 33 U.S.C. Section 1321.

### C. PROPERTY AND OTHER RIGHTS

This permit does not convey any property rights in either real or personal property, or any exclusive privileges, nor does it authorize any injury to persons or property or invasion of other private rights, trespass, or any infringement of federal, state, or local laws or regulations, nor does it authorize or approve the construction of any physical structures or facilities or the undertaking of any work in any waters of the state or of the United States.

**D. AVAILABILITY OF REPORTS**

Except for data determined to be confidential under Code of Alabama 1975, Section 22-22-9(c), all reports prepared in accordance with the terms of this permit shall be available for public inspection at the offices of the Department. Effluent data shall not be considered confidential.

**E. EXPIRATION OF PERMITS FOR NEW OR INCREASED DISCHARGES**

1. If this permit was issued for a new discharger or new source, this permit shall expire eighteen months after the issuance date if construction of the facility has not begun during the eighteen-month period.
2. If this permit was issued or modified to allow the discharge of increased quantities of pollutants to accommodate the modification of an existing facility and if construction of this modification has not begun during the eighteen month period after issuance of this permit or permit modification, this permit shall be modified to reduce the quantities of pollutants allowed to be discharged to those levels that would have been allowed if the modification of the facility had not been planned.
3. Construction has begun when the owner or operator has:
  - a. begun, or caused to begin as part of a continuous on-site construction program:
    - (1) any placement, assembly, or installation of facilities or equipment; or
    - (2) significant site preparation work including clearing, excavation, or removal of existing buildings, structures, or facilities which is necessary for the placement, assembly, or installation of new source facilities or equipment; or
  - b. entered into a binding contractual obligation for the purpose of placement, assembly, or installation of facilities or equipment which are intended to be used in its operation within a reasonable time. Options to purchase or contracts which can be terminated or modified without substantial loss, and contracts for feasibility, engineering, and design studies do not constitute a contractual obligation under the paragraph. The entering into a lease with the State of Alabama for exploration and production of hydrocarbons shall also be considered beginning construction.

**F. COMPLIANCE WITH WATER QUALITY STANDARDS**

1. On the basis of the permittee's application, plans, or other available information, the Department has determined that compliance with the terms and conditions of this permit should assure compliance with the applicable water quality standards.
2. Compliance with permit terms and conditions notwithstanding, if the permittee's discharge(s) from point sources identified in Provision I. A. of this permit cause or contribute to a condition in contravention of state water quality standards, the Department may require abatement action to be taken by the permittee in emergency situations or modify the permit pursuant to the Department's Rules, or both.
3. If the Department determines, on the basis of a notice provided pursuant to this permit or any investigation, inspection or sampling, that a modification of this permit is necessary to assure maintenance of water quality standards or compliance with other provisions of the AWPCA or FWPCA, the Department may require such modification and, in cases of emergency, the Director may prohibit the discharge until the permit has been modified.

**G. GROUNDWATER**

Unless specifically authorized under this permit, this permit does not authorize the discharge of pollutants to groundwater. Should a threat of groundwater contamination occur, the Director may require groundwater monitoring to properly assess the degree of the problem and the Director may require that the Permittee undertake measures to abate any such discharge and/or contamination.

**H. DEFINITIONS**

1. Average monthly discharge limitation - means the highest allowable average of "daily discharges" over a calendar month, calculated as the sum of all "daily discharges" measured during a calendar month divided by the number of "daily discharges" measured during that month (zero discharge days shall not be included in the number of "daily discharges" measured and a less than detectable test result shall be treated as a concentration of zero if the most sensitive EPA approved method was used).
2. Average weekly discharge limitation - means the highest allowable average of "daily discharges" over a calendar week, calculated as the sum of all "daily discharges" measured during a calendar week divided by the number of "daily discharges" measured during that week (zero discharge days shall not be included in the number of "daily discharges" measured and a less than detectable test result shall be treated as a concentration of zero if the most sensitive EPA approved method was used).
3. Arithmetic Mean - means the summation of the individual values of any set of values divided by the number of individual values.

4. AWPCA - means the Alabama Water Pollution Control Act.
5. BOD – means the five-day measure of the pollutant parameter biochemical oxygen demand.
6. Bypass - means the intentional diversion of waste streams from any portion of a treatment facility.
7. CBOD – means the five-day measure of the pollutant parameter carbonaceous biochemical oxygen demand.
8. Daily discharge - means the discharge of a pollutant measured during any consecutive 24-hour period in accordance with the sample type and analytical methodology specified by the discharge permit.
9. Daily maximum - means the highest value of any individual sample result obtained during a day.
10. Daily minimum - means the lowest value of any individual sample result obtained during a day.
11. Day - means any consecutive 24-hour period.
12. Department - means the Alabama Department of Environmental Management.
13. Director - means the Director of the Department.
14. Discharge - means "[t]he addition, introduction, leaking, spilling or emitting of any sewage, industrial waste, pollutant or other wastes into waters of the state". Code of Alabama 1975, Section 22-22-1(b)(8).
15. Discharge Monitoring Report (DMR) - means the form approved by the Director to accomplish reporting requirements of an NPDES permit.
16. DO – means dissolved oxygen.
17. 8HC -- means 8-hour composite sample, including any of the following:
  - a. The mixing of at least 5 equal volume samples collected at constant time intervals of not more than 2 hours over a period of not less than 8 hours between the hours of 6:00 a.m. and 6:00 p.m. If the sampling period exceeds 8 hours, sampling may be conducted beyond the 6:00 a.m. to 6:00 p.m. period.
  - b. A sample continuously collected at a constant rate over period of not less than 8 hours between the hours of 6:00 a.m. and 6:00 p.m. If the sampling period exceeds 8 hours, sampling may be conducted beyond the 6:00 a.m. to 6:00 p.m. period.
18. EPA - means the United States Environmental Protection Agency.
19. FC – means the pollutant parameter fecal coliform.
20. Flow – means the total volume of discharge in a 24-hour period.
21. FWPCA - means the Federal Water Pollution Control Act.
22. Geometric Mean – means the Nth root of the product of the individual values of any set of values where N is equal to the number of individual values. The geometric mean is equivalent to the antilog of the arithmetic mean of the logarithms of the individual values. For purposes of calculating the geometric mean, values of zero (0) shall be considered one (1).
23. Grab Sample - means a single influent or effluent portion which is not a composite sample. The sample(s) shall be collected at the period(s) most representative of the discharge.
24. Indirect Discharger – means a nondomestic discharger who discharges pollutants to a publicly owned treatment works or a privately owned treatment facility operated by another person.
25. Industrial User – means those industries identified in the Standard Industrial Classification manual, Bureau of the Budget 1967, as amended and supplemented, under the category "Division D – Manufacturing" and such other classes of significant waste producers as, by regulation, the Director deems appropriate.
26. MGD – means million gallons per day.
27. Monthly Average - means, other than for fecal coliform bacteria, the arithmetic mean of the entire composite or grab sample taken for the daily discharges collected in one month period. The monthly average for fecal coliform bacteria is the geometric mean of daily discharge samples collected in a one month period. The monthly average for flow is the arithmetic mean of all flow measurements taken in a one month period.

28. New Discharger – means a person, owning or operating any building, structure, facility or installation:
  - a. from which there is or may be a discharge of pollutants;
  - b. that did not commence the discharge of pollutants prior to August 13, 1979, and which is not a new source; and
  - c. which has never received a final effective NPDES permit for dischargers at that site.
29. NH3-N – means the pollutant parameter ammonia, measured as nitrogen.
30. Permit application - means forms and additional information that is required by ADEM Administrative Code Rule 335-6-6-.08 and applicable permit fees.
31. Point source - means "any discernible, confined and discrete conveyance, including but not limited to any pipe, channel, ditch, tunnel, conduit, well, discrete fissure, container, rolling stock, concentrated animal feeding operation, or vessel or other floating craft, . . . from which pollutants are or may be discharged." Section 502(14) of the FWPCA, 33 U.S.C. Section 1362(14).
32. Pollutant - includes for purposes of this permit, but is not limited to, those pollutants specified in Code of Alabama 1975, Section 22-22-1(b)(3) and those effluent characteristics specified in Provision I. A. of this permit.
33. Privately Owned Treatment Works – means any devices or system which is used to treat wastes from any facility whose operator is not the operator of the treatment works, and which is not a "POTW".
34. Publicly Owned Treatment Works - means a wastewater collection and treatment facility owned by the State, municipality, regional entity, composed of two or more municipalities, or another entity created by the State or local authority for the purpose of collecting and treating municipal wastewater.
35. Receiving Stream - means the "waters" receiving a "discharge" from a "point source".
36. Severe property damage - means substantial physical damage to property, damage to the treatment facilities which causes them to become inoperable, or substantial and permanent loss of natural resources which can reasonably be expected to occur in the absence of a bypass. Severe property damage does not mean economic loss caused by delays in production.
37. Significant Source – means a source which discharges 0.025 MGD or more to a POTW or greater than five percent of the treatment work's capacity, or a source which is a primary industry as defined by the U.S. EPA or which discharges a priority or toxic pollutant.
38. Solvent – means any virgin, used or spent organic solvent(s) identified in the F-I listed wastes (F001 through F005) specified in 40 CFR 261.31 that is used for the purpose of solubilizing other materials.
39. TKN – means the pollutant parameter Total Kjeldahl Nitrogen.
40. TON – means the pollutant parameter Total Organic Nitrogen.
41. TRC – means Total Residual Chlorine.
42. TSS – means the pollutant parameter Total Suspended Solids.
43. 24HC – means 24-hour composite sample, including any of the following:
  - a. the mixing of at least 12 equal volume samples collected at constant time intervals of not more than 2 hours over a period of 24 hours;
  - b. a sample collected over a consecutive 24-hour period using an automatic sampler composite to one sample. As a minimum, samples shall be collected hourly and each shall be no more than one twenty-fourth (1/24) of the total sample volume collected; or
  - c. a sample collected over a consecutive 24-hour period using an automatic composite sampler composited proportional to flow.
44. Upset - means an exceptional incident in which there is an unintentional and temporary noncompliance with technology-based permit discharge limitations because of factors beyond the reasonable control of the permittee. An upset does not include noncompliance to the extent caused by operational error, improperly designed treatment facilities, inadequate treatment facilities, lack of preventive maintenance, or careless or improper operation.

45. Waters - means "[a]ll waters of any river, stream, watercourse, pond, lake, coastal, ground or surface water, wholly or partially within the state, natural or artificial. This does not include waters which are entirely confined and retained completely upon the property of a single individual, partnership or corporation unless such waters are used in interstate commerce." Code of Alabama 1975, Section 22-22-1(b)(2). Waters "include all navigable waters" as defined in Section 502(7) of the FWPCA, 22 U.S.C., Section 1362(7), which are within the State of Alabama.
46. Week - means the period beginning at twelve midnight Saturday and ending at twelve midnight the following Saturday.
47. Weekly (7-day and calendar week) Average – is the arithmetic mean of all samples collected during a consecutive 7-day period or calendar week, whichever is applicable. The calendar week is defined as beginning on Sunday and ending on Saturday. Weekly averages shall be calculated for all calendar weeks with Saturdays in the month. If a calendar week overlaps two months (i.e., the Sunday is in one month and the Saturday in the following month), the weekly average calculated for the calendar week shall be included in the data for the month that contains the Saturday.

**I. SEVERABILITY**

The provisions of this permit are severable, and if any provision of this permit or the application of any provision of this permit to any circumstance is held invalid, the application of such provision to other circumstances, and the remainder of this permit, shall not be affected thereby.

**PART IV      ADDITIONAL REQUIREMENTS, CONDITIONS, AND LIMITATIONS**

**A.      BEST MANAGEMENT PRACTICES (BMP) PLAN REQUIREMENTS**

1.      BMP Plan

The permittee shall develop and implement a Best Management Practices (BMP) Plan which prevents, or minimizes the potential for, the release of pollutants from ancillary activities, including material storage areas; plant site runoff; in-plant transfer, process and material handling areas; loading and unloading operations, and sludge and waste disposal areas, to the waters of the State through plant site runoff; spillage or leaks; sludge or waste disposal; or drainage from raw material storage.

2.      Plan Content

The permittee shall prepare and implement a best management practices (BMP) plan, which shall:

- a.      Establish specific objectives for the control of pollutants:
  - (1) Each facility component or system shall be examined for its potential for causing a release of significant amounts of pollutants to waters of the State due to equipment failure, improper operation, natural phenomena such as rain or snowfall, etc.
  - (2) Where experience indicates a reasonable potential for equipment failure (e.g., a tank overflow or leakage), natural condition (e.g. precipitation), or circumstances to result in significant amounts of pollutants reaching surface waters, the plan should include a prediction of the direction, rate of flow, and total quantity of pollutants which could be discharged from the facility as a result of each condition or circumstance.
- b.      Establish specific best management practices to meet the objectives identified under paragraph a. of this section, addressing each component or system capable of causing a release of significant amounts of pollutants to the waters of the State, and identifying specific preventative or remedial measures to be implemented;
- c.      Establish a program to identify and repair leaking equipment items and damaged containment structures, which may contribute to contaminated stormwater runoff. This program must include regular visual inspections of equipment, containment structures and of the facility in general to ensure that the BMP is continually implemented and effective;
- d.      Prevent the spillage or loss of fluids, oil, grease, gasoline, etc. from vehicle and equipment maintenance activities and thereby prevent the contamination of stormwater from these substances;
- e.      Prevent or minimize stormwater contact with material stored on site;
- f.      Designate by position or name the person or persons responsible for the day to day implementation of the BMP;
- g.      Provide for routine inspections, on days during which the facility is manned, of any structures that function to prevent stormwater pollution or to remove pollutants from stormwater and of the facility in general to ensure that the BMP is continually implemented and effective;
- h.      Provide for the use and disposal of any material used to absorb spilled fluids that could contaminate stormwater;
- i.      Develop a solvent management plan, if solvents are used on site. The solvent management plan shall include as a minimum lists of the solvents on site; the disposal method of solvents used instead of dumping, such as reclamation, contract hauling; and the procedures for assuring that solvents do not routinely spill or leak into the stormwater;
- j.      Provide for the disposal of all used oils, hydraulic fluids, solvent degreasing material, etc. in accordance with good management practices and any applicable state or federal regulations;
- k.      Include a diagram of the facility showing the locations where stormwater exits the facility, the locations of any structure or other mechanisms intended to prevent pollution of stormwater or to remove pollutants from stormwater, the locations of any collection and handling systems;



- l. Provide control sufficient to prevent or control pollution of stormwater by soil particles to the degree required to maintain compliance with the water quality standard for turbidity applicable to the waterbody(s) receiving discharge(s) under this permit;
        - m. Provide spill prevention, control, and/or management sufficient to prevent or minimize contaminated stormwater runoff. Any containment system used to implement this requirement shall be constructed of materials compatible with the substance(s) contained and shall prevent the contamination of groundwater. The containment system shall also be capable of retaining a volume equal to 110 percent of the capacity of the largest tank for which containment is provided;
        - n. Provide and maintain curbing, diking or other means of isolating process areas to the extent necessary to allow segregation and collection for treatment of contaminated stormwater from process areas;
        - o. Be reviewed by plant engineering staff and the plant manager; and
        - p. Bear the signature of the plant manager.
3. Compliance Schedule  

The permittee shall have reviewed (and revised if necessary) and fully implemented the BMP plan as soon as practicable but no later than six months after the effective date of this permit.
4. Department Review
  - a. When requested by the Director or his designee, the permittee shall make the BMP available for Department review.
  - b. The Director or his designee may notify the permittee at any time that the BMP is deficient and require correction of the deficiency.
  - c. The permittee shall correct any BMP deficiency identified by the Director or his designee within 30 days of receipt of notification and shall certify to the Department that the correction has been made and implemented.
5. Administrative Procedures
  - a. A copy of the BMP shall be maintained at the facility and shall be available for inspection by representatives of the Department.
  - b. A log of the routine inspection required above shall be maintained at the facility and shall be available for inspection by representatives of the Department. The log shall contain records of all inspections performed for the last three years and each entry shall be signed by the person performing the inspection.
  - c. The permittee shall provide training for any personnel required to implement the BMP and shall retain documentation of such training at the facility. This documentation shall be available for inspection by representatives of the Department. Training shall be performed prior to the date that implementation of the BMP is required.
  - d. BMP Plan Modification. The permittee shall amend the BMP plan whenever there is a change in the facility or change in operation of the facility which materially increases the potential for the ancillary activities to result in a discharge of significant amounts of pollutants.
  - e. BMP Plan Review. The permittee shall complete a review and evaluation of the BMP plan at least once every three years from the date of preparation of the BMP plan. Documentation of the BMP Plan review and evaluation shall be signed and dated by the Plant Manager.

**B. EFFLUENT TOXICITY LIMITATIONS AND BIOMONITORING REQUIREMENTS**

1. The permittee shall perform 48-hour acute toxicity screening tests on the wastewater discharges required to be tested for acute toxicity by Part I of this permit.
  - a. Test Requirements:
    - (1) The tests shall be performed using undiluted effluent.

- (2) Any test where survival in the effluent concentration is less than 50% and statistically lower than the control indicates acute toxicity and constitutes noncompliance with this permit.
- b. General Test Requirements:
- (1) A **composite** sample shall be obtained for use in above biomonitoring tests. The holding time for each sample shall not exceed 36 hours. The control water shall be a water prepared in the laboratory in accordance with the EPA procedure described in EPA 821-R-02-012 or most current edition or another control water selected by the permittee and approved by the Department.
  - (2) Effluent toxicity tests in which the control survival is less than 90% or in which the other requirements of the EPA Test Procedure are not met shall be unacceptable and the permittee shall rerun the tests as soon as practical within the monitoring period.
  - (3) In the event of an invalid test, upon subsequent completion of a valid test, the results of all tests, valid and invalid, are reported with an explanation of the tests performed and results.
- c. Reporting Requirements:
- (1) The permittee shall notify the Department in writing within 48 hours after toxicity has been demonstrated by the scheduled test(s).
  - (2) Biomonitoring test results obtained during each monitoring period shall be summarized and reported using the appropriate Discharge Monitoring Report (DMR) form approved by the Department. In accordance with Section 2. of this part, an effluent toxicity report containing the information in Section 2. shall be included with the DMR. Two copies of the test results must be submitted to the Department no later than 28 days after the month in which the tests were performed.
- d. Additional Testing Requirements:
- (1) If acute toxicity is indicated (noncompliance with permit limit), the permittee shall perform four additional valid acute toxicity tests in accordance with these procedures to determine the extent and duration of the toxic condition. The toxicity tests shall be performed once per week and shall be performed during the first four calendar weeks following the date on which the permittee became aware of the permit noncompliance and the results of these tests shall be submitted no later than 28 days following the month in which the tests were performed.
  - (2) After evaluation of the results of the follow-up tests, the Department will determine if additional action is appropriate and may require additional testing and/or toxicity reduction measures. The permittee may be required to perform a Toxicity Identification Evaluation (TIE) and/or a Toxicity Reduction Evaluation (TRE). The TIE/TRE shall be performed in accordance with the most recent protocols/guidance outlined by EPA (e.g., EPA-600/2-88/062, EPA/600/R-92/080, EPA/600/R-92/081, EPA/833-B-99/022 and/or EPA 600/6-91/005F, etc.).
- e. Test Methods:
- (1) The tests shall be performed in accordance with the latest edition of the "EPA Methods for Measuring the Acute Toxicity of Effluents to Freshwater and Marine Organisms" and shall be performed using the fathead minnow (*Pimephales promelas*) and the cladoceran (*Ceriodaphnia dubia*).

## 2. EFFLUENT TOXICITY TESTING REPORTS

The following information shall be submitted with each discharge monitoring report unless otherwise directed by the Department. The Department may at any time suspend or reinstate this requirement or may increase or decrease the frequency of submittals.

- a. Introduction
- (1) Facility Name, location and county
  - (2) Permit number

- (3) Toxicity testing requirements of permit
  - (4) Name of receiving water body
  - (5) Contract laboratory information (if tests are performed under contract)
    - (a) Name of firm
    - (b) Telephone number
    - (c) Address
  - (6) Objective of test
- b. Plant Operations
- (1) Discharge operating schedule (if other than continuous)
  - (2) Volume of discharge during sample collection to include Mean daily discharge on sample collection date (MGD, CFS, GPM)
  - (3) Design flow of treatment facility at time of sampling
- c. Source of Effluent and Dilution Water
- (1) Effluent samples
    - (a) Sampling point
    - (b) Sample collection dates and times (to include composite sample start and finish times)
    - (c) Sample collection method
    - (d) Physical and chemical data of undiluted effluent samples (water temperature, pH, alkalinity, hardness, specific conductance, total residual chlorine (if applicable), etc.)
    - (e) Sample temperature when received at the laboratory
    - (f) Lapsed time from sample collection to delivery
    - (g) Lapsed time from sample collection to test initiation
  - (2) Dilution Water Samples
    - (a) Source
    - (b) Collection date(s) and time(s) (where applicable)
    - (c) Pretreatment
    - (d) Physical and chemical characteristics (pH, hardness, water temperature, alkalinity, specific conductance, etc.)
- d. Test Conditions
- (1) Toxicity test method utilized
  - (2) End point(s) of test
  - (3) Deviations from referenced method, if any, and reason(s)
  - (4) Date and time test started
  - (5) Date and time test terminated
  - (6) Type and volume of test chambers
  - (7) Volume of solution per chamber
  - (8) Number of organisms per test chamber
  - (9) Number of replicate test chambers per treatment
  - (10) Test temperature, pH and dissolved oxygen as recommended by the method (to include ranges)
  - (11) Feeding frequency, and amount and type of food
  - (12) Light intensity (mean)
- e. Test Organisms
- (1) Scientific name
  - (2) Life stage and age
  - (3) Source
  - (4) Disease treatment (if applicable)
- f. Quality Assurance
- (1) Reference toxicant utilized and source

- (2) Date and time of most recent acute reference toxicant test(s), raw data, and current cusum chart(s)
- (3) Dilution water utilized in reference toxicant test
- (4) Results of reference toxicant test(s) (LC50, etc.), report concentration-response relationship and evaluate test sensitivity. The most recent reference toxicant test shall be conducted within 30-days of the routine.
- (5) Physical and chemical methods utilized

g. Results

- (1) Provide raw toxicity data in tabular form, including daily records of affected organisms in each concentration (including controls) and replicate
- (2) Provide table of endpoints: LC50, NOAEC, Pass/Fail (as required in the applicable NPDES permit)
- (3) Indicate statistical methods used to calculate endpoints
- (4) Provide all physical and chemical data required by method
- (5) Results of test(s) (LC50, NOAEC, Pass/Fail, etc.), report concentration-response relationship (**definitive test only**), report percent minimum significant difference (PMSD)

h. Conclusions and Recommendations

- (1) Relationship between test endpoints and permit limits
- (2) Action to be taken

1/ Adapted from "Methods for Measuring the Acute Toxicity of Effluents and Receiving Waters to Freshwater and Marine Organisms", Fifth Edition, October 2002 (EPA 821-R-02-012), Section f2, Report Preparation

## ADEM PERMIT RATIONALE

**PREPARED DATE:** March 6, 2024

**PREPARED BY:** Theo Pinson

Permittee Name: Terral RiverService LLC

Facility Name: Terral RiverService LLC

Permit Number: AL0084131

PERMIT IS A MAJOR MODIFICATION

### **DISCUSSION:**

The Permittee has requested modification of the Permit to remove the Part I.A phosphorus limitations on the basis that the facility would no longer have the authority to wash barges having had cargo materials with the potential to contribute to the nutrient impairment of the receiving stream, the Tennessee River. The Tennessee River is listed on the most recent EPA approved 303(d) List of Impaired Waters for Nutrients.

The Permit authorizes discharges associated with barge washing operations. The facility receives empty open hopper barges which are dry swept and then washed utilizing source water from the Tennessee River. The wash water is then pumped from the barge through a weir filtration system before discharged back to the river. The facility does not use soaps or other products as part of the barge washing process.

The previous permit application included a list of potential barge cargoes of which the Department determined some may have had the potential to contribute to the nutrient impairment. As a result, the Department included phosphorus limitations in Part I.A of the Permit.

The Permittee has provided an updated permit application and updated cargo list indicating that barges will not be washed that had cargoes with the potential to contribute to the nutrient impairment. Phosphorus is still expected to be present in the facility discharge since it is present in the source water; however, the modification proposes that the Permittee is not authorized to wash barges that would be expected to contribute to the nutrient impairment based on the barge cargo.

The Department has proposed to remove the phosphorus limitations from Part I.A of the Permit and to also remove the phosphorus reporting requirements at the source water intake. The modification proposed phosphorus monitoring of the effluent with report only requirements. The Department has removed footnotes from the Part I.A limitation pages that are no longer applicable due to removing the phosphorus limitations. Additionally, the Department has proposed the following statement on the Part I.A limitation pages, "The Permittee is not authorized to wash barges that would be expected to contribute nutrients based on the barge cargo." Furthermore, the Department has proposed a slight change to the description of discharge as follows, "Discharges associated with barge washing operations from barges having contained cargoes listed in the permit application."

Finally, the Department has proposed updated boilerplate language in Part I.C of the Permit based on the transition to the Department's AEPACS System from the E2 Reporting system.

No other changes have been proposed at this time.

Since the current permit was developed based on estimates of the characteristics discharge reported on an EPA NPDES Application Form 2D, the Department included a schedule of compliance requiring submittal of an EPA NPDES Application Form 2C no later than two years after the date that discharges begin. The Permittee has submitted the required EPA Form 2C as part of this modification request.

The Department updated the reasonable potential analysis (RPA) of the discharge based on the updated data provided in EPA Form 2C. The RPA indicates whether pollutants in treated effluent have the potential to contribute to excursions of Alabama's in-stream water quality standards. The Department determined that there is not a reasonable potential to cause an in-stream water quality exceedance. The Department has determined that additional permit modifications are not warranted at this time.

$Q_d * C_d + Q_{d2} * C_{d2} + Q_s * C_s = Q * C$						Enter Max Daily	Enter Avg Daily	Partition Coefficient (Stream / Lake)		
ID	Pollutant	Carbonogen "yes"	Type	Background from upstream source (C <sub>d</sub> ) Daily Max	Background from upstream source (C <sub>d2</sub> ) Monthly Ave	Background Instream (C <sub>s</sub> ) Daily Max	Background Instream (C <sub>s</sub> ) Monthly Ave	Discharge as reported by Applicant (C <sub>d</sub> ) Max	Discharge as reported by Applicant (C <sub>d</sub> ) Ave	Partition Coefficient (Stream / Lake)
				µg/l	µg/l	µg/l	µg/l	µg/l	µg/l	
1	Antimony		Metals	0	0	0	0	0	0	-
2	Arsenic**	YES	Metals	0	0	0	0	255	19	0.574
3	Beryllium		Metals	0	0	0	0	0	0	-
4	Cadmium**		Metals	0	0	0	0	2	2	0.200
5	Chromium / Chromium III**		Metals	0	0	0	0	13	6	0.125
6	Chromium / Chromium VI**		Metals	0	0	0	0	0	0	-
7	Copper**		Metals	0	0	0	0	34	10	0.230
8	Lead**		Metals	0	0	0	0	61	12	0.191
9	Mercury**		Metals	0	0	0	0	0.7	0.2	0.400
10	Nickel**		Metals	0	0	0	0	8	5	0.235
11	Selenium		Metals	0	0	0	0	0	0	-
12	Silver		Metals	0	0	0	0	0	0	-
13	Thallium		Metals	0	0	0	0	0	0	-
14	Zinc**		Metals	0	0	0	0	1920	213	0.152
15	Cyanide		Metals	0	0	0	0	0	0	-
16	Total Phenolic Compounds		Metals	0	0	0	0	0	0	-
17	Hardness (As CaCO3)		Metals	0	0	0	0	0	0	-
18	Acrofin		VOC	0	0	0	0	0	0	-
19	Acrylonitrile*	YES	VOC	0	0	0	0	0	0	-
20	Aldrin		VOC	0	0	0	0	0	0	-
21	Benzene*	YES	VOC	0	0	0	0	0	0	-
22	Bromoform*	YES	VOC	0	0	0	0	0	0	-
23	Carbon Tetrachloride*	YES	VOC	0	0	0	0	0	0	-
24	Chlordane	YES	VOC	0	0	0	0	0	0	-
25	Chlorobenzene		VOC	0	0	0	0	0	0	-
26	Chlorodibromo-Methane*	YES	VOC	0	0	0	0	0	0	-
27	Chloroethane		VOC	0	0	0	0	0	0	-
28	2-Chloro-Ethyl Vinyl Ether		VOC	0	0	0	0	0	0	-
29	Chloroform*	YES	VOC	0	0	0	0	0	0	-
30	4,4'-DDD	YES	VOC	0	0	0	0	0	0	-
31	4,4'-DDE	YES	VOC	0	0	0	0	0	0	-
32	4,4'-DDT	YES	VOC	0	0	0	0	0	0	-
33	Dichlorobromo-Methane*	YES	VOC	0	0	0	0	0	0	-
34	1,1-Dichloroethane		VOC	0	0	0	0	0	0	-
35	1,2-Dichloroethane*	YES	VOC	0	0	0	0	0	0	-
36	Trans-1,2-Dichloro-Ethylene		VOC	0	0	0	0	0	0	-
37	1,1-Dichloroethylene*	YES	VOC	0	0	0	0	0	0	-
38	1,2-Dichloropropane		VOC	0	0	0	0	0	0	-
39	1,1-Dichloro-Propylene		VOC	0	0	0	0	0	0	-
40	Dieldrin	YES	VOC	0	0	0	0	0	0	-
41	Ethylbenzene		VOC	0	0	0	0	0	0	-
42	Methyl Bromide		VOC	0	0	0	0	0	0	-
43	Methyl Chloride		VOC	0	0	0	0	0	0	-
44	Methylene Chloride*	YES	VOC	0	0	0	0	0	0	-
45	1,1,1,2-Tetrachloro-Ethane*	YES	VOC	0	0	0	0	0	0	-
46	Tetrachloro-Ethylene*	YES	VOC	0	0	0	0	0	0	-
47	Toluene		VOC	0	0	0	0	0	0	-
48	Texaphene	YES	VOC	0	0	0	0	0	0	-
49	Tributyltine (TBT)	YES	VOC	0	0	0	0	0	0	-
50	1,1,1-Trichloroethane		VOC	0	0	0	0	0	0	-
51	1,1,2-Trichloroethane*	YES	VOC	0	0	0	0	0	0	-
52	Trichloroethylene*	YES	VOC	0	0	0	0	0	0	-
53	Vinyl Chloride*	YES	VOC	0	0	0	0	0	0	-
54	2-Chloro-M-Cresol		Acids	0	0	0	0	0	0	-
55	2-Chlorophenol		Acids	0	0	0	0	0	0	-
56	2,4-Dichlorophenol		Acids	0	0	0	0	0	0	-
57	2,4-Dimethylphenol		Acids	0	0	0	0	0	0	-
58	4,6-Dinitro-Cresol		Acids	0	0	0	0	0	0	-
59	4-Dinitrophenol		Acids	0	0	0	0	0	0	-
60	4,6-Dinitro-2-methylphenol	YES	Acids	0	0	0	0	0	0	-
61	Dioxin (2,3,7,8-TCDD)	YES	Acids	0	0	0	0	0	0	-
62	2-Nitrophenol		Acids	0	0	0	0	0	0	-
63	4-Nitrophenol		Acids	0	0	0	0	0	0	-
64	Pentachlorophenol*	YES	Acids	0	0	0	0	0	0	-
65	Phenol		Acids	0	0	0	0	0	0	-
66	2,4,6-Trichlorophenol*	YES	Acids	0	0	0	0	0	0	-
67	Acenaphthene		Bases	0	0	0	0	0	0	-
68	Acenaphthylene		Bases	0	0	0	0	0	0	-
69	Anthracene		Bases	0	0	0	0	0	0	-
70	Benzidine		Bases	0	0	0	0	0	0	-
71	Benzo(A)Anthracene*	YES	Bases	0	0	0	0	0	0	-
72	Benzo(A)Pyrene*	YES	Bases	0	0	0	0	0	0	-
73	3,4-Benzo-Fluoranthene		Bases	0	0	0	0	0	0	-
74	Benzo(GH)Perylene		Bases	0	0	0	0	0	0	-
75	Benzo(K)Fluoranthene		Bases	0	0	0	0	0	0	-
76	Bis (2-Chloroethoxy) Methane		Bases	0	0	0	0	0	0	-
77	Bis (2-Chloroethyl) Ether*	YES	Bases	0	0	0	0	0	0	-
78	Bis (2-Chloro-Propyl) Ether		Bases	0	0	0	0	0	0	-
79	Bis (2-Ethylhexyl) Phthalate*	YES	Bases	0	0	0	0	0	0	-
80	4-Bromophenyl Phenyl Ether		Bases	0	0	0	0	0	0	-
81	Butyl Benzyl Phthalate		Bases	0	0	0	0	0	0	-
82	2-Chloronaphthalene		Bases	0	0	0	0	0	0	-
83	4-Chlorophenyl Phenyl Ether		Bases	0	0	0	0	0	0	-
84	Chrysene*	YES	Bases	0	0	0	0	0	0	-
85	Di-N-Butyl Phthalate		Bases	0	0	0	0	0	0	-
86	Di-N-Octyl Phthalate		Bases	0	0	0	0	0	0	-
87	Dibenzo(A,H)Anthracene*	YES	Bases	0	0	0	0	0	0	-
88	1,2-Dichlorobenzene		Bases	0	0	0	0	0	0	-
89	1,3-Dichlorobenzene		Bases	0	0	0	0	0	0	-
90	1,4-Dichlorobenzene		Bases	0	0	0	0	0	0	-
91	3,3-Dichlorobenzidine*	YES	Bases	0	0	0	0	0	0	-
92	Diethyl Phthalate		Bases	0	0	0	0	0	0	-
93	Dimethyl Phthalate		Bases	0	0	0	0	0	0	-
94	2,4-Dinitrobenzene*	YES	Bases	0	0	0	0	0	0	-
95	2,6-Dinitrotoluene		Bases	0	0	0	0	0	0	-
96	1,2-Diphenylhydrazine		Bases	0	0	0	0	0	0	-
97	Endosulfan (alpha)	YES	Bases	0	0	0	0	0	0	-
98	Endosulfan (beta)	YES	Bases	0	0	0	0	0	0	-
99	Endosulfan sulfate	YES	Bases	0	0	0	0	0	0	-
100	Endrin	YES	Bases	0	0	0	0	0	0	-
101	Endrin Aldehyde	YES	Bases	0	0	0	0	0	0	-
102	Fluoranthene		Bases	0	0	0	0	0	0	-
103	Fluorene		Bases	0	0	0	0	0	0	-
104	Heptachlor	YES	Bases	0	0	0	0	0	0	-
105	Heptachlor Epoxide	YES	Bases	0	0	0	0	0	0	-
106	Hexachlorobenzene*	YES	Bases	0	0	0	0	0	0	-
107	Hexachlorobutadiene*	YES	Bases	0	0	0	0	0	0	-
108	Hexachlorocyclohexan (alpha)	YES	Bases	0	0	0	0	0	0	-
109	Hexachlorocyclohexan (beta)	YES	Bases	0	0	0	0	0	0	-
110	Hexachlorocyclohexan (gamma)	YES	Bases	0	0	0	0	0	0	-
111	Hexachlorocyclopentadiene		Bases	0	0	0	0	0	0	-
112	Hexachloroethane		Bases	0	0	0	0	0	0	-
113	Indeno(1,2,3-CK)Pyrene*	YES	Bases	0	0	0	0	0	0	-
114	Isophorone		Bases	0	0	0	0	0	0	-
115	Naphthalene		Bases	0	0	0	0	0	0	-
116	Nitrobenzene		Bases	0	0	0	0	0	0	-
117	N-Nitrosodi-N-Propylamine*	YES	Bases	0	0	0	0	0	0	-
118	N-Nitrosodi-N-Methylamine*	YES	Bases	0	0	0	0	0	0	-
119	N-Nitrosodi-N-Phenylamine*	YES	Bases	0	0	0	0	0	0	-
120	PCB-1016	YES	Bases	0	0	0	0	0	0	-
121	PCB-1221	YES	Bases	0	0	0	0	0	0	-
122	PCB-1232	YES	Bases	0	0	0	0	0	0	-
123	PCB-1242	YES	Bases	0	0	0	0	0	0	-
124	PCB-1248	YES	Bases	0	0	0	0	0	0	-
125	PCB-1254	YES	Bases	0	0	0	0	0	0	-
126	PCB-1260	YES	Bases	0	0	0	0	0	0	-
127	Phenanthrene		Bases	0	0	0	0	0	0	-
128	Pyrene		Bases	0	0	0	0	0	0	-
129	1,2,4-Trichlorobenzene		Bases	0	0	0	0	0	0	-

0.1	Enter Q <sub>w</sub> = wastewater discharge flow from facility (MGD)
0.1547229	Q <sub>w</sub> = wastewater discharge flow (cfs) (this value is calculated from the MGD)
0.00	Enter flow from upstream discharge Q <sub>d2</sub> = background stream flow in MGD above point of discharge
6436	Q <sub>d2</sub> = background stream flow from upstream source (cfs)
4827	Enter 7Q10, Q <sub>s</sub> = background stream flow in cfs above point of discharge
0	Enter or estimated, 1Q10, Q <sub>s</sub> = background stream flow in cfs above point of discharge (1Q10 estimated at 75% of 7Q10)
43901	Enter Mean Annual Flow, Q <sub>s</sub> = background stream flow in cfs above point of discharge
11320	Enter 7Q2, Q <sub>s</sub> = background stream flow in cfs above point of discharge (For LWF class streams)
Enter as 0.1	Enter C <sub>s</sub> = background in-stream pollutant concentration in µg/l (assuming this is zero "0" unless there is data)
Q <sub>w</sub> + Q <sub>d2</sub> + Q <sub>s</sub>	Q <sub>s</sub> = resultant in-stream flow, after discharge
Calculated on other	C <sub>s</sub> = resultant in-stream pollutant concentration in µg/l in the stream (after complete mixing occurs)
71.40	Enter Background Hardness above point of discharge (assumed 50 South of Birmingham and 100 North of Birmingham)
7.00 a.s.	Enter Background pH above point of discharge
No	Enter: Is discharge to a stream? "YES" Other option would be to a Lake. (This changes the partition coefficients for the metals)

\*\* Using Partition Coefficients

March 8, 2024

Freshwater F&W classification:		Freshwater Acute (µg/l) Q <sub>a</sub> = 10:10							Freshwater Chronic (µg/l) Q <sub>a</sub> = 7Q:10			Human Health Consumption Fish only (µg/l) Carcinogen Q <sub>a</sub> = Annual Average Non-Carcinogen Q <sub>a</sub> = 7Q:10								
ID	Pollutant	RPT	Carcinogen yes	Background from upstream source (CGD Daily Max)	Max Daily Discharge as reported by Applicant (C <sub>max</sub> )	Water Quality Criteria (C <sub>1</sub> )	Draft Permit Limit (C <sub>max</sub> )	20% of Draft Permit Limit	RPT	Background from upstream source (CGD Monthly Ave)	Avig Daily Discharge as reported by Applicant (C <sub>max</sub> )	Water Quality Criteria (C <sub>1</sub> )	Draft Permit Limit (C <sub>max</sub> )	20% of Draft Permit Limit	RPT	Water Quality Criteria (C <sub>1</sub> )	Draft Permit Limit (C <sub>max</sub> )	20% of Draft Permit Limit	RPT	
1	Antimony			0	0	0	0	0	0	0	0	0	0	0	0	0	0	0	0	
2	Arsenic		YES	0	256	360	2483697.682	4827876.576	No	0	19	360	19023254.578	3804650.816	No	0.303	98587.108	19717.422	No	
3	Beryllium			0	0	0	0	0	0	0	0	0	0	0	0	0	0	0	0	
4	Cadmium			0	2	7.798	30120.331	60364.066	No	0	2	8.874	70842.060	14188.412	No	-	-	-	-	
5	Chromium/ Chromium III			0	13	34809.876	143891554.956	#####	No	0	8	444.888	32754988.819	650099.784	No	-	-	-	-	
6	Chromium/ Chromium VI			0	0	30.000	65557.124	131113.425	No	0	0	30.000	600752.190	180190.439	No	-	-	-	-	
7	Copper			0	34	62.300	1789575.561	353915.112	No	0	0	62.300	2125517.887	425103.377	No	-	-	-	-	
8	Lead			0	61	303.074	9728815.956	1945273.191	No	0	12	9.634	683436.008	132687.202	No	-	-	-	-	
9	Mercury			0	0.700	2.000	98635.069	19867.014	No	0	0.200	6.000	873.548	174.710	No	0.042	3088.300	617.690	No	
10	Nickel			0	8	1420.000	6233025.107	#####	No	0	5	176.438	12115022.754	2423004.551	No	9.93E+02	7.23E+07	1.45E+07	No	
11	Selenium			0	0	30.000	831968.905	168391.781	No	0	0	30.000	363979.271	72795.654	No	0.000001	1.77E+04	3.54E+07	No	
12	Silver			0	0	1.000	74963.714	14992.743	No	0	0	1.000	1.000	1.000	No	-	-	-	-	
13	Thallium			0	0	0	0	0	0	0	0	0	0	0	No	-	-	-	-	
14	Zinc			0	1920	319.000	24105222.959	4821184.592	No	0	213	319.000	42529625.133	8505965.027	No	14693.6	1084190994.2	216838118.8	No	
15	Cyanide			0	0	25.000	915154.795	183030.959	No	0	0	25.000	378537.402	75707.480	No	0.000001	6.79E+08	1.36E+08	No	
16	Total Phenolic Compounds			0	0	0	0	0	0	0	0	0	0	0	No	-	-	-	-	
17	Hardness (As CaCO3)			0	0	0	0	0	0	0	0	0	0	0	No	-	-	-	-	
18	Acrolein			0	0	0	0	0	0	0	0	0	0	0	No	-	-	-	-	
19	Acrylonitrile		YES	0	0	0	0	0	0	0	0	0	0	0	No	0.000001	3.95E+04	7.90E+04	No	
20	Aldrin		YES	0	0	0	124793.636	24959.787	No	0	0	0	0	0	No	0.000001	4.69E+04	9.37E+03	No	
21	Benzene		YES	0	0	0	0	0	0	0	0	0	0	0	No	0.000001	9.59E+00	1.91E+00	No	
22	Bromofom		YES	0	0	0	0	0	0	0	0	0	0	0	No	0.000001	5.03E+06	1.01E+06	No	
23	Carbon Tetrachloride		YES	0	0	0	0	0	0	0	0	0	0	0	No	0.000001	2.58E+07	5.12E+06	No	
24	Chlordane		YES	0	0	0	98835.069	19867.014	No	0	0	0.000001	313.021	62.604	No	0.000001	3.11E+05	6.22E+04	No	
25	Chlorobenzene			0	0	0	0	0	0	0	0	0	0	0	No	0.000001	1.54E+02	3.08E+01	No	
26	Chlorodibromo-Methane		YES	0	0	0	0	0	0	0	0	0	0	0	No	0.000001	8.89E+07	1.78E+07	No	
27	Chloroethane			0	0	0	0	0	0	0	0	0	0	0	No	0.000001	2.41E+08	4.82E+05	No	
28	2-Chloro-Ethylvinyl Ether			0	0	0	0	0	0	0	0	0	0	0	No	-	-	-	-	
29	Chloroform		YES	0	0	0	0	0	0	0	0	0	0	0	No	0.000001	3.32E+07	6.64E+06	No	
30	4,4' - DDD		YES	0	0	0	0	0	0	0	0	0	0	0	No	0.000001	5.90E+01	1.18E+01	No	
31	4,4' - DDE		YES	0	0	0	0	0	0	0	0	0	0	0	No	0.000001	4.17E+01	8.33E+00	No	
32	4,4' - DDT		YES	0	0	1.100	45757.740	9151.548	No	0	0	0.001	72.796	14.559	No	0.000001	1.17E+01	8.33E+00	No	
33	Dichlorobromo-Methane		YES	0	0	0	0	0	0	0	0	0	0	0	No	0.000001	3.27E+08	6.53E+05	No	
34	1,1-Dichloroethane			0	0	0	0	0	0	0	0	0	0	0	No	-	-	-	-	
35	1,2-Dichloroethane		YES	0	0	0	0	0	0	0	0	0	0	0	No	0.000001	6.95E+06	1.39E+06	No	
36	Trans-1,2-Dichloro-Ethylene			0	0	0	0	0	0	0	0	0	0	0	No	0.000001	4.30E+08	8.60E+07	No	
37	1,1-Dichloroethylene		YES	0	0	0	0	0	0	0	0	0	0	0	No	0.000001	1.38E+09	2.71E+08	No	
38	1,2-Dichloropropane			0	0	0	0	0	0	0	0	0	0	0	No	0.000001	6.18E+05	1.24E+05	No	
39	1,3-Dichloro-Propylene			0	0	0	0	0	0	0	0	0	0	0	No	0.000001	8.94E+05	1.79E+05	No	
40	Dieldrin		YES	0	0	0	9883.507	1986.701	No	0	0	0.000001	4079.557	815.311	No	0.000001	1.02E+01	2.03E+00	No	
41	Ethylbenzene			0	0	0	0	0	0	0	0	0	0	0	No	0.000001	9.08E+07	1.81E+07	No	
42	Methyl Bromide			0	0	0	0	0	0	0	0	0	0	0	No	0.000001	6.34E+07	1.27E+07	No	
43	Methyl Chloride			0	0	0	0	0	0	0	0	0	0	0	No	-	-	-	-	
44	Methylene Chloride		YES	0	0	0	0	0	0	0	0	0	0	0	No	0.000001	1.12E+06	2.28E+07	No	
45	1,1,2,2-Tetrachloro-Ethane		YES	0	0	0	0	0	0	0	0	0	0	0	No	0.000001	7.59E+05	1.52E+05	No	
46	Tetrachloro-Ethylene		YES	0	0	0	0	0	0	0	0	0	0	0	No	0.000001	6.24E+08	1.25E+05	No	
47	Toluene			0	0	0	0	0	0	0	0	0	0	0	No	0.000001	6.35E+08	1.27E+08	No	
48	Toxaphene		YES	0	0	0	30368.500	6073.300	No	0	0	0.000001	14.559	2.912	No	0.000001	5.27E+01	1.05E+01	No	
49	Tributyltin (TBT)		YES	0	0	0	19135.055	3827.011	No	0	0	0.000001	5241.287	1048.257	No	-	-	-	-	
50	1,1,1-Trichloroethane		YES	0	0	0	0	0	0	0	0	0	0	0	No	0.000001	2.89E+08	5.79E+05	No	
51	1,1,2-Trichloroethane		YES	0	0	0	0	0	0	0	0	0	0	0	No	0.000001	5.89E+08	1.14E+08	No	
52	Trichloroethylene		YES	0	0	0	0	0	0	0	0	0	0	0	No	0.000001	1.43E+03	4.63E+05	9.27E+04	No
53	Vinyl Chloride		YES	0	0	0	0	0	0	0	0	0	0	0	No	0.000001	6.34E+06	1.27E+06	No	
54	P-Chloro-M-Creosol			0	0	0	0	0	0	0	0	0	0	0	No	0.000001	1.25E+07	2.50E+06	No	
55	2-Chlorophenol			0	0	0	0	0	0	0	0	0	0	0	No	0.000001	3.62E+07	7.24E+06	No	
56	2,4-Dichlorophenol			0	0	0	0	0	0	0	0	0	0	0	No	0.000001	2.28E+08	4.53E+07	No	
57	2,4-Dimethylphenol			0	0	0	0	0	0	0	0	0	0	0	No	0.000001	5.38E+07	1.08E+07	No	
58	4,6-Dinitro-O-Cresol			0	0	0	0	0	0	0	0	0	0	0	No	0.000001	8.89E-03	1.74E-03	No	
59	2,6-Dinitro-2-methylphenol		YES	0	0	0	0	0	0	0	0	0	0	0	No	0.000001	5.75E+05	1.15E+05	No	
60	4,6-Dinitro-2-methylphenol		YES	0	0	0	0	0	0	0	0	0	0	0	No	0.000001	3.64E+10	7.28E+09	No	
61	Dioxin (2,3,7,8-TCDD)		YES	0	0	0	0	0	0	0	0	0	0	0	No	0.000001	4.80E+05	9.20E+04	No	
62	2-Nitrophenol			0	0	0	0	0	0	0	0	0	0	0	No	0.000001	4.21E+07	8.42E+06	No	
63	4-Nitrophenol			0	0	0	0	0	0	0	0	0	0	0	No	0.000001	3.47E+03	6.93E+02	No	
64	Pentachlorophenol		YES	0	0	0	38272.224	72574.445	No	0	0	0.000001	487191.007	97438.201	No	0.000001	1.91E+08	3.82E+07	No	
65	Phenol			0	0	0	0	0	0	0	0	0	0	0	No	0.000001	3.47E+03	6.93E+02	No	
66	2,4,6-Trichlorophenol		YES	0	0	0	0	0	0	0	0	0	0	0	No	0.000001	1.70E+09	3.40E+06	No	
67	Acenaphthene			0	0	0	0	0	0	0	0	0	0	0	No	0.000001	8.44E+00	1.69E+00	No	
68	Acenaphthylene			0	0	0	0	0	0	0	0	0	0	0	No	0.000001	3.47E+03	6.93E+02	No	
69	Anthracene			0	0	0	0	0	0	0	0	0	0	0	No	0.000001	3.47E+03	6.93E+02	No	
70	Benzo(a)Anthracene		YES	0	0	0	0	0	0	0	0	0	0	0	No	0.000001	3.47E+03	6.93E+02	No	
71	Benzo(a)Pyrene		YES	0	0	0	0	0	0	0	0	0	0	0	No	0.000001	3.47E+03	6.93E+02	No	
72	Benzo(b)fluoranthene			0	0	0	0	0	0	0	0	0	0	0	No	0.000001	7.78E+02	1.56E+02	No	
73	Benzo(k)fluoranthene			0	0	0	0	0	0	0	0	0	0	0	No	0.000001	7.78E+02	1.56E+02	No	
74	Benzo(GH)Perylene			0	0	0	0	0	0	0	0	0	0	0	No	-	-	-	-	
75	Benzo(K)Fluoranthene			0	0	0	0	0	0	0	0	0	0	0	No	0.000001	7.78E+02	1.56E+02	No	
76	Bis (2-Chloroethoxy) Methane			0	0	0	0	0	0	0	0	0	0	0	No	-	-	-	-	
77	Bis (2-Chloroethyl)-Ether		YES	0	0	0	0	0	0	0	0	0	0	0	No	0.000001	1.00E+05	2.00E+04	No	
78	Bis (2-Chloroethyl)-Propyl Ether			0	0	0	0	0	0	0	0	0	0	0	No	0.000001	2.75E+09	5.50E+08	No	
79	Bis (2-Ethylhexyl) Phthalate		YES	0	0	0	0	0												



# MID-SOUTH TESTING

January 26, 2024

Mr. Theo Pinson  
Industrial Section/Water Division  
Alabama Department of Environmental Management  
1400 Coliseum Blvd  
Montgomery, AL, 36110  
Via Email: [tpinson@adem.alabama.gov](mailto:tpinson@adem.alabama.gov)

RE: AL0084131 Permit Modification  
Terral River Services LLC

Dear Mr. Pinson,

Mid-South Testing, Inc (MST) has completed the NPDES Modification Application for Terral River Services in Decatur, Alabama. The Terral River Services discharge is made up process water resulting from barge wash operations. The Tennessee River is used as the source water to wash open hopper barges. Water is then pumped through a weir filtration system before being discharged back to the Tennessee River. The Facility is submitting this modification application as a result of illuminating operations involving any washing activities with potential products that could contribute to nutrient impairment; therefore, the Facility is requesting the total phosphorous limits be removed from the permit. The modification application includes an updated list of potential products resulting from barge wash activities as well as the completed forms (via AEPACS): ADEM Form 187, EPA Form 1, and EPA Form 2C. Part I. E.2 of the facility's current NPDES Permit states that the permittee shall complete and submit EPA Form 2C to the Department no later than two years after the date discharges began. Facility startup operations leading to the new or increased discharge began May 2022. The inclusion of EPA Form 2C satisfies the forementioned schedule of compliance requirement. The analysis of parameters not included in the Facility's routine monitoring is not included at this time and will be submitted at a later date. The following information is included as attachments for the Department's Review:

Attachment A: Revised Product Remnants Summary

Should you need any additional information or have any questions, please contact me at (256) 898-0793 or by email at [skeenum@mst-inc.com](mailto:skeenum@mst-inc.com).

Sincerely,

Shelby Keenum  
Environmental Engineer



Attachment A: Revised Product Remnants Summary

The Facility proposed in the June 2020 NPDES application the potential products remnants, as listed in Table A-1 below, to be washed based on the Facility's operations in other States. Since the startup of the operations in May 2022, the Decatur Facility only washes barges that have had the products listed in Table A-2, none of which would be expected to contribute to the nutrient impairment of the Tennessee River.

**Table A-1 – Proposed Product Remnants in Permit Application Dated May 4, 2020**

Grain Products	Limestone Rock	Steam Coal
Bulk Cement	Iron Ore	Barite
Wood Chip	Wood Dunnage	Pig Iron
Bauxite	Granular Sugar	Potash
Diammonium Phosphate	Misc. Fertilizers	Finished Steel
Scrap Metal	Petcoke	Rubber Tires
Gypsum	Silicon Mag	Ferro Silicon Nitrate
Steel Mill Slag	Ferro Silicon	Fluorspar
Anthracite	Silicon Carbide	
Mag Car Briquettes	Aluminum Ore	

**Table A-2 – Revised Product Remnants included in Permit Modification Application**

Bauxite	Iron Ore	Silicon Mag
Scrap Metal	Wood Dunnage	Ferro Silicon
Anthracite	Pet coke	Pig Iron

# NPDES Individual Permit Mod/Reissue (Form 187) - Supplementary Information for Industrial Facilities

version 2.8

(Submission #: HQ0-KKP0-Z050N, version 1)

Digitally signed by:  
AEPACS  
Date: 2024.02.02 08:54:24 -06:00  
Reason: Submission Data  
Location: State of Alabama

## Details

---

Submission ID HQ0-KKP0-Z050N

## Form Input

---

### General Instructions

This form should be used to submit the following permit requests for permitted Industrial Individual NPDES facilities

- Permit Transfers
- Permittee/Facility Name Changes
- Minor Modifications, for example:
  - > Frequency of monitoring or reporting modifications
  - > Changes to interim compliance dates in a schedule of compliance, not including the final compliance date.
  - > Removal of a point source outfall, provided the discharge is terminated and does not result in discharge of pollutants from other outfalls, except in accordance with permit limits.
- Major Modifications, (Any modifications not covered by minor modifications, whether Effluent Limit changes occur or not)
- Reissuances
  - Reissuance of a permit due to approaching expiration
  - Revocation and Reissuance of permit prior to its scheduled expiration

Applicable Base Fees:

- Permit Transfers and/or Permittee/Facility Name Changes
  - > \$800
- Minor Modifications (see examples above)
  - > \$3,940 (Major Sources)
  - > \$3,120 (Minor Sources)
- Major Modifications
  - > \$17,990 (Major Sources)
  - > \$5,615 (Minor Sources)
- Reissuances
  - > \$17,990 (Major Sources)
  - > \$5,615 (Minor Sources)

[For assistance, please click here to determine the permit staff responsible for the site or call \(334\) 271-7943](#)

### Processing Information

#### Purpose of Application

Major Modification (Effluent Limit Change)

Please indicate if the Permittee is applying for a permit transfer and/or name change in addition to permit modification or reissuance:

None

#### Action Type

Major Modification

**Brief description of the action/change that has resulted in the request for this permit modification:**

The potential product remnants to be washed from Facility operations have changed since the startup operations. Currently, the Decatur Facility only washes barges that have had the products outlined in this application.

None of the current potential product remnants would be expected to contribute to the nutrient impairment of the Tennessee River, and therefore, the Facility is requesting the Phosphorous limitations on their current permit to be removed.

**General Information**

**SID Permit Number (if your facility currently holds an SID permit, please provide that number below):**

NONE PROVIDED

**NPDES or General Permit Numbers (if applicable, please list all permit numbers):**

AL0084131

**Is this facility/site only applying for permit coverage for discharges from stormwater?**

No

**Is a new stormwater outfall being added?**

No

**Permit Information**

**Permit Number**

AL0084131

**Current Permittee Name**

Terral RiverService LLC

**Permittee**

**Permittee Name**

*Terral RiverService LLC*

**Mailing Address**

4402 East Main Street

Blytheville, AR 72315

Per ADEM Admin. Code r. 335-6-6-.09 (1), a Responsible Official is defined as CEO, President, any position at a level of Vice President or higher, Owner, Partner, Managing Member (LLC), or ranking elected official. Please provide the contact information for the person meeting this definition.

Do NOT enter information for a person that is/will be a Duly Authorized Representative (DAR) (i.e. a person that has been delegated signatory permissions by a Responsible Official). A person that is a Duly Authorized Representative is NOT considered a RESPONSIBLE OFFICIAL.

## Responsible Official

### Prefix

Mr.

### First Name Last Name

Neil Martin

### Title

Vice President of Services

### Organization Name

Terral RiverService LLC

### Phone Type Number Extension

Business 3185591500

### Email

nmartin@terralriverservice.com

### Mailing Address

4402 East Main Street

Blytheville, AR 72315

Does the Responsible Official intend to delegate signatory authority for DMRs or other compliance reports to an individual as a duly authorized representative (DAR) for this site?

Yes

Pursuant to ADEM Admin. Code r. 335-6-6-.09(2), a person may ONLY be delegated signatory authority for reports if that person has responsibility for the overall operation of the regulated facility or regulated activity. Once such delegation is made, that person is considered a duly authorized representative (DAR).

## Existing Permit Contacts

Affiliation Type	Contact Information	Remove?
Environmental Contact,DMR Contact,Notification Recipient,Responsible Official	Bruce McConkey, Terral RiverService LLC	Remove
Permittee	Terral RiverService LLC	Keep

## Duly Authorized Representative (DAR)

### Duly Authorized Representative - Delegation of Signatory Authority by Responsible Official

If the permittee has not already prepared a signed and dated delegation form/letter, an optional form can be downloaded from the link below. All information should be completed along with the responsible official's signature and date signed. That signed form can be uploaded in the attachment section below titled "DAR Documentation".

[Optional Delegation of Signatory Authority Form](#)

### Delegation Document for Duly Authorized Representation (DAR)

[Letter of Delegation-signed.pdf - 01/23/2024 07:07 AM](#)

### Comment

NONE PROVIDED

Pursuant to ADEM Admin. Code r. 335-6-6-.09(2), a person may ONLY be delegated signatory authority for reports if that person has responsibility for the overall operation of the regulated facility or activity. Once such delegation is made, that person is considered a duly authorized representative (DAR).

**Authorized Rep**

**Prefix**

Mr.

**First Name      Last Name**

Bruce              McConkey

**Title**

Operations Manager Blytheville & Decatur

**Organization Name**

Terral RiverService LLC

**Phone Type    Number            Extension**

Business        7242618237

**Email**

brucem@terralriverservice.com

**Mailing Address**

4402 East Main Street

Blytheville, AR 72315

[NO COUNTRY SPECIFIED]

**Facility/Site Information**

**Facility/Site Name**

Terral RiverService LLC

**Organization/Ownership Type**

Corporation

**Facility/Site Address or Location Description**

Tennessee River Mile 297.3

Independence Avenue

Decatur, AL 35601

**Facility/Site County**

Morgan

**Detailed Directions to the Facility/Site**

The Facility is situated on the Tennessee River operating at the Nucor facility's Docks at the Tennessee River Mile 297.3.

**Facility Map**

[Facility Map.pdf - 01/18/2024 11:52 AM](#)

**Comment**

NONE PROVIDED

**Please refer to the link below for Lat/Long map instruction help:**

[Map Instruction Help](#)

**Facility/Site Front Gate Latitude and Longitude**

34.6617230000000,-87.0824510000001

Tennessee River Mile 297.3, Decatur, AL

**SIC Code(s) [Please enter Primary SIC Code first followed by any additional applicable SIC Codes]**

4491-Marine Cargo Handling

**NAICS Code(s) [Please enter Primary NAICS Code first followed by any additional applicable NAICS Codes]**

488310-Port and Harbor Operations

## Facility/Site Contact

**Prefix**

Mr.

**First Name      Last Name**

Bruce                  McConkey

**Title**

Operations Manager

**Organization Name**

Terral RiverService LLC

**Phone Type    Number            Extension**

Business            7242618237

**Email**

brucem@terralriverservice.com

**Address**

4402 East Main Street

Blytheville, AR 72315

## DMR Contact(s) (1 of 1)

### DMR Contact

**Prefix**

Mr.

**First Name      Last Name**

Bruce                  McConkey

**Title**

Operations Manager Blytheville & Decatur

**Phone Type    Number            Extension**

Business            7242618237

**Email**

brucem@terralriverservice.com

**Address**

4402 East Main Street

Blytheville, AR 72315

## Business Activity

A facility with processes inclusive in the business areas shown below may be covered by Environmental Protection Agency's (EPA) categorical effluent guideline standards. These facilities are termed **categorical users**. If unsure, please call the Industrial Section at (334) 271-7943 to discuss or use the link below to contact the Permit Engineer for the county the facility is/will be located in.

[Industrial Section Assignment Map](#)

**If your facility conducts or will be conducting any of the processes listed below (regardless of whether they generate wastewater, waste sludge, or hazardous wastes), please check the category of business activity:**

Other: Barge Washing

**Give a brief description of all operations at this facility including primary products or services:**

The operation includes the washing of empty, open top hopper barges for the local industries. The operations include the removal of any remaining solids, then using the Tennessee River as the source water to wash the open hopper barges, pump the water to a weir filtration system, and then final discharge back to the Tennessee River.

## Water Supply

**Water Sources (check all that apply):**

Surface Water

Operator of Surface Intake	Million Gallons per Day (MGD)
Terral River Services, LLC	0.250
	Sum: 0.25

**Cooling Water Intake Structure Information**

Does the provider of your source water operate a surface water intake?

No

Is the provider a public water system (defined as a system which provides water to the public for human consumption or which provides only treated water, not raw water)?

Yes

**Outfalls (1 of 1)**

001

Please click below if this discharge no longer exists or is no longer required:

NONE PROVIDED

**Outfall Identifier**

001

**Receiving Water**

Tennessee River

Does the discharge enter the named receiving water via an unnamed tributary?

NONE PROVIDED

Indicate if either of the following characteristics apply to this discharge:

Process Water commingled with Stormwater

**Estimated Average Daily Flow (MGD)**

0.250

**Monitoring/Sampling Point Location**

34.6627778,-87.0841667

**Process Flow Schematic with Wastewater Treatment(s), If Applicable**

For an example of a process flow diagram, please use the link below.

[Figure 1: Example of Process Flow Schematic](#)

**Process Flow Schematic**

[TERRAL WATER SCHEMATIC 2024.pdf - 01/25/2024 02:45 PM](#)

**Comment**

NONE PROVIDED

**Anti-Degradation Evaluation**

Is this a new or increased discharge that began after April 3, 1991?

No

**Additional Information**

Do you share an outfall with another facility?

No

Indicate if automatic sampling equipment or continuous wastewater flow metering equipment is being operated at this facility:

Current	Yes/No
Continuous Wastewater Flow Metering Equipment	No
Automatic Sampling Equipment	No

Indicate if installation automatic sampling equipment or continuous wastewater flow metering equipment planned at this facility:

Planned	Yes/No
Continuous Wastewater Flow Metering Equipment	No
Automatic Sampling Equipment	No

Please attach the process schematic with sampling equipment locations.

[Process Schematic.pdf - 01/18/2024 11:52 AM](#)

**Comment**

NONE PROVIDED

Are any process changes or expansions planned during the next three years that could alter wastewater volumes or characteristics (Consider production processes as well as air or water pollution treatment processes that may affect the discharge.)?

No

Do you use biocides, corrosion inhibitors, or chemical additives in your cooling or blowdown water?

No

**Biocide/Corrosion Inhibitor Summary Sheet**

NONE PROVIDED

**Comment**

NONE PROVIDED

## Treatment

Is any form of wastewater treatment (see list below) practiced at this facility?

Yes

Treatment devices or processes used or proposed for treating wastewater or sludge (check as many as appropriate).

Sedimentation

Is any form of wastewater treatment (or changes to an existing wastewater treatment) planned for this facility within the next three years?

Yes

Treatment devices or processes used or proposed for treating wastewater or sludge (check as many as appropriate).

Sedimentation

Please describe all changes to treatment devices or process.

No changes

## Facility Operational Characteristics

Indicate whether the facility discharge is:

Continuous through the year

**Comments:**

NONE PROVIDED

## Non-Discharged Wastes



**Are any waste liquids or sludges generated and not disposed of in the sanitary sewer system?**

Yes

Waste Generated	Quantity (lbs/day)	Disposal Method	On-Site or Off-Site?	If Off-Site, Identify the Facility:
Hopper Barge Cleaning Residual	620	Recycled	Off-Site	Thompson Industrial Services

**Does any outside firm remove any of the above checked wastes?**

Yes

**Hauler Information**

Name	Address	City	State	Zip
Thompson Industrial Services	4301 Iverson Blvd	Trinity	AL	35673

**EPA Application Forms**

All Applicants must submit certain EPA permit application forms. More than one application form may be required.

Form 1 - General Information Form required for all applications

Form 2C - Should be submitted for facilities with existing discharge(s) of process wastewater.

Form 2D - Should be submitted for facilities that have not yet commenced discharge(s) of process wastewater.

Form 2E - Should be submitted for facilities who discharge non-process wastewater, such as non-contact cooling water or boiler blowdown.

Form 2F - Should be submitted for all discharges of storm water associated with an industrial activity.  
The EPA application forms are found on the Department's website here.

**EPA Form 1**

[3510-1.pdf - 01/25/2024 02:32 PM](#)

**Comment**

NONE PROVIDED

**Additional EPA Forms (EPA Form 2C, 2D, 2E and/or 2F)**

[3510-2C.pdf - 01/25/2024 02:33 PM](#)

**Comment**

NONE PROVIDED

**Other attachments (as needed)**

[USGS Topo Map.pdf - 01/25/2024 02:33 PM](#)

[All Analysis 5.22 - 11.23.pdf - 01/25/2024 02:50 PM](#)

**Comment**

NONE PROVIDED

**Additional Attachments**

**Please attach any additional information as needed.**

[Cover Letter to Theo.pdf - 01/25/2024 02:50 PM](#)

**Comment**

NONE PROVIDED

**Application Preparer**

**Application Preparer**

**Prefix**

*Mrs.*

**First Name    Last Name**

*Shelby            Keenum*

**Title**

*Environmental Engineer*

**Organization Name**

*Mid-South Testing*

**Phone Type    Number            Extension**

*Business        2568980793*

**Email**

*skeenum@mst-inc.com*

**Address**

*2220 Beltline Road*

*Decatur, AL 35601*

## Agreements and Signature(s)

### SUBMISSION AGREEMENTS

- I am the owner of the account used to perform the electronic submission and signature.
- I have the authority to submit the data on behalf of the facility I am representing.
- I agree that providing the account credentials to sign the submission document constitutes an electronic signature equivalent to my written signature.
- I have reviewed the electronic form being submitted in its entirety, and agree to the validity and accuracy of the information contained within it to the best of my knowledge.

*"I certify under penalty of law that this document and all attachments were prepared under my direction or supervision in accordance with a system designed to assure that qualified personnel properly gather and evaluate the information submitted; based on my inquiry of the person or persons who manage the system or those persons directly responsible for gathering the information, the information submitted is, to the best of my knowledge and belief, true, accurate, and complete. I am aware that there are significant penalties for submitting false information including the possibility of fine and imprisonment for knowing violations."*

*"I further certify under penalty of law that all analyses reported as less than detectable in this application or attachments thereto were performed using the EPA approved test method having the lowest detection limit for the substance tested."*

**NOTE: 335-6-5-.14 SIGNATORIES TO PERMIT APPLICATIONS AND REPORTS.**

*The application shall be signed by a responsible official, a request for variance from categorical pretreatment standards, and a category determination request shall be signed by a responsible official, as indicated below*

- In the case of a corporation, by a principal executive officer of at least the level of vice president;*
- In the case of a partnership, by a general partner;*
- In the case of a sole proprietorship, by the proprietor; or*
- In the case of a municipal, state, federal, or other public entity, by either a principal executive officer, or ranking elected official*

Signed  
By Bruce McConkey on 02/02/2024 at 8:49 AM

# Terral Riverservices - Decatur, Al

## Permit No. AL0084131

### Line Drawing - Schematic of Water Flow

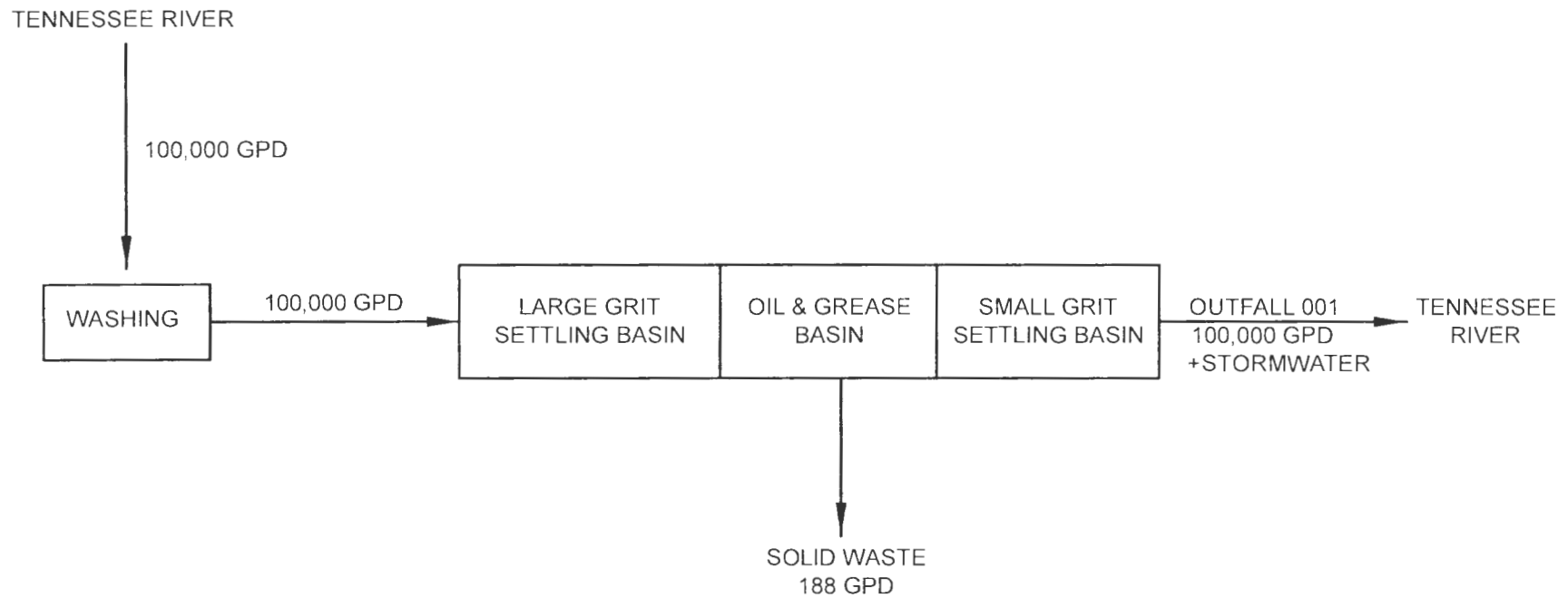

**MID-SOUTH TESTING INC.** 2220 BELTLINE ROAD SW, DECATUR ALABAMA, 35601

Sheet of	Title	Scale: N.T.S.	Project No: 24-01-0/03
	Project	Date: 25 JAN 2024	Cad name: TERRALRIVERSERVICES
		Drawn By: SMR	File: W-DRIVE 2024

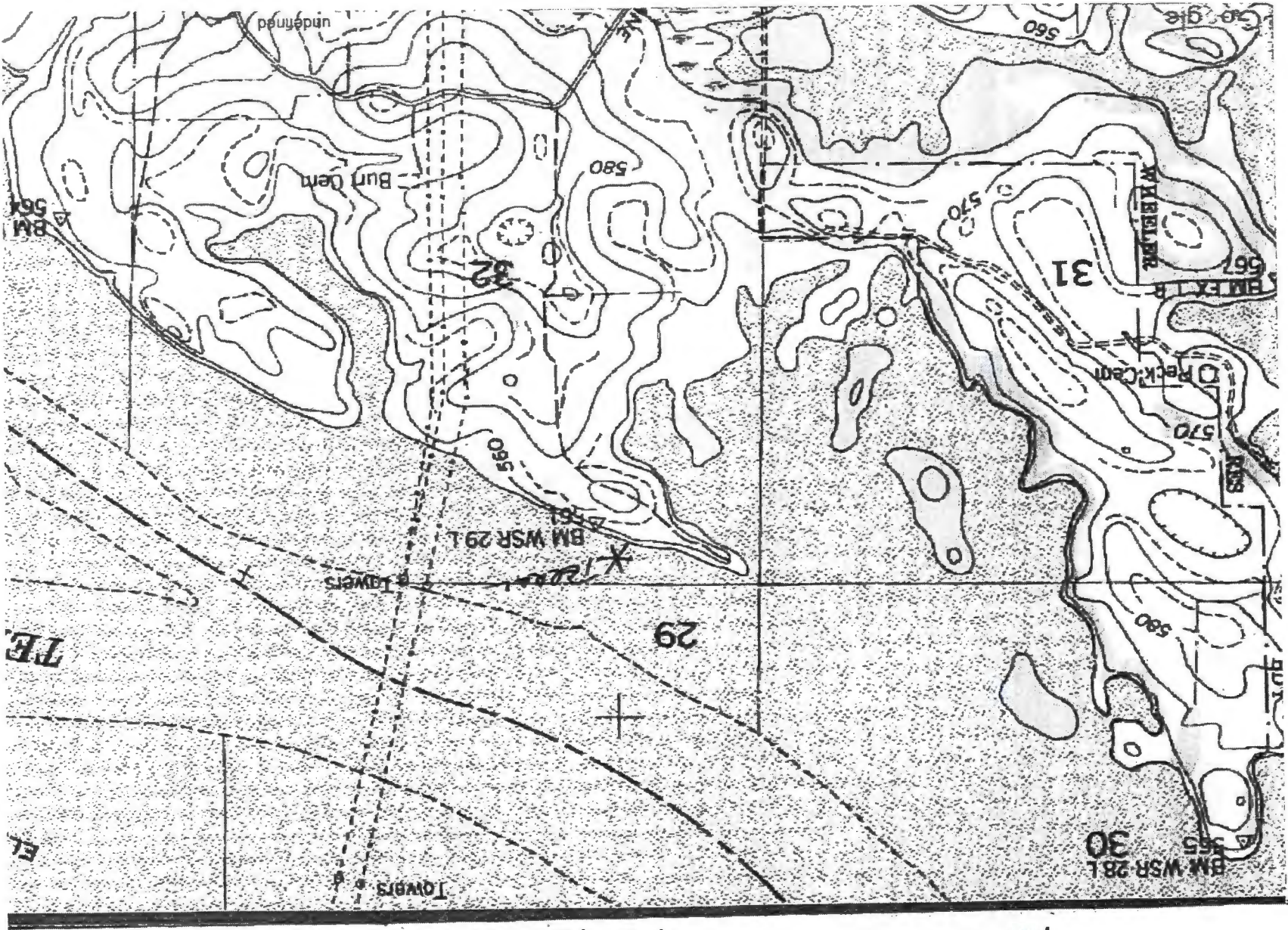

PPDES Application - TRAIL MARK  
 TOWERS, ALASKA

## Delegation of Signatory Authority

**Directions for Use:**

1. This document may be used by a Responsible Official (as defined in 335-6-6-.09(1) or 335-6-5-.14(1)) to delegate signatory authority to an individual or position within an organization that has/have responsibility for the overall operation of the regulated facility or activity pursuant to the following regulations:

335-6-6-.09(2) [NPDES Permits]/335-6-5-.14(2) [State Indirect Discharge (SID) Permits]
<p>All reports required by permits and other information requested by the Department shall be signed by a person described under paragraph 335-6-6-.09(1)/335-6-5-.14(1) or by a duly authorized representative of that person. <b>A person is a duly authorized representative only if:</b></p> <p>(a) The authorization is made in writing by a person described in paragraph 335-6-6-.09(1)/335-6-5-.14(1);</p> <p>(b) The authorization specifies either an individual or a position <b>having responsibility for the overall operation of the regulated facility or activity and;</b></p> <p>(c) The written authorization is submitted to the Department.</p>

2. To sign this form as a Responsible Official, the person must be at a level of Vice President or higher, a Managing Member, a Partner, an Owner, or a Ranking Elected Official for the company/entity holding the permit or its parent company.
3. All information requested must be provided.

**A. Responsible Official (i.e. person delegating signatory rights):**

Name	Title/Position	Company/Organization	Phone	Email
Neil Martin	Vice President of Services	Terral RiverService	318-559-1500	nmartin@terralriverservice.com

**B. Duly Authorized Representative (i.e. individual(s) or position (s) being delegated signatory authority):**

Name	Title/Position	Company/Organization	Phone	Email
Bruce McConkey	Operations Manager	Terral RiverService	724-261-8237	brucem@terralriverservice.com
Felicia Terrell	Fleet Scheduler / Dispatch Manager	Terral RiverService	870-623-1288	feliciat@terralriverservice.com

**C. NPDES or SID Permit Number(s) for which the delegation will apply (Note: if permit not issued yet, site name and location will suffice):**

AL0084131
-----------

**D. Certification:**

I, the abovenamed Responsible Official, delegate the individual(s)/position(s) named above the authority to sign reports, notifications, and other information on my behalf for the permit(s)/site(s) listed above and certify that the individual(s)/position(s) named above has/have responsibility for the overall operation of the regulated facility or activity.

11-22-24

---

**Responsible Official's Signature**

**Date Signed**

**Note: If an individual or position listed above does NOT have responsibility for the overall operation of the regulated facility or activity, the delegation for that individual or position will NOT be honored by the Department. In addition, if the person signing this delegation does not meet the definition of Responsible Official in 335-6-6-.09(1) or 335-6-5-.14(1), this delegation will not be honored by the Department.**

Terral Riverservices Flow Chart Decatur-no permit #

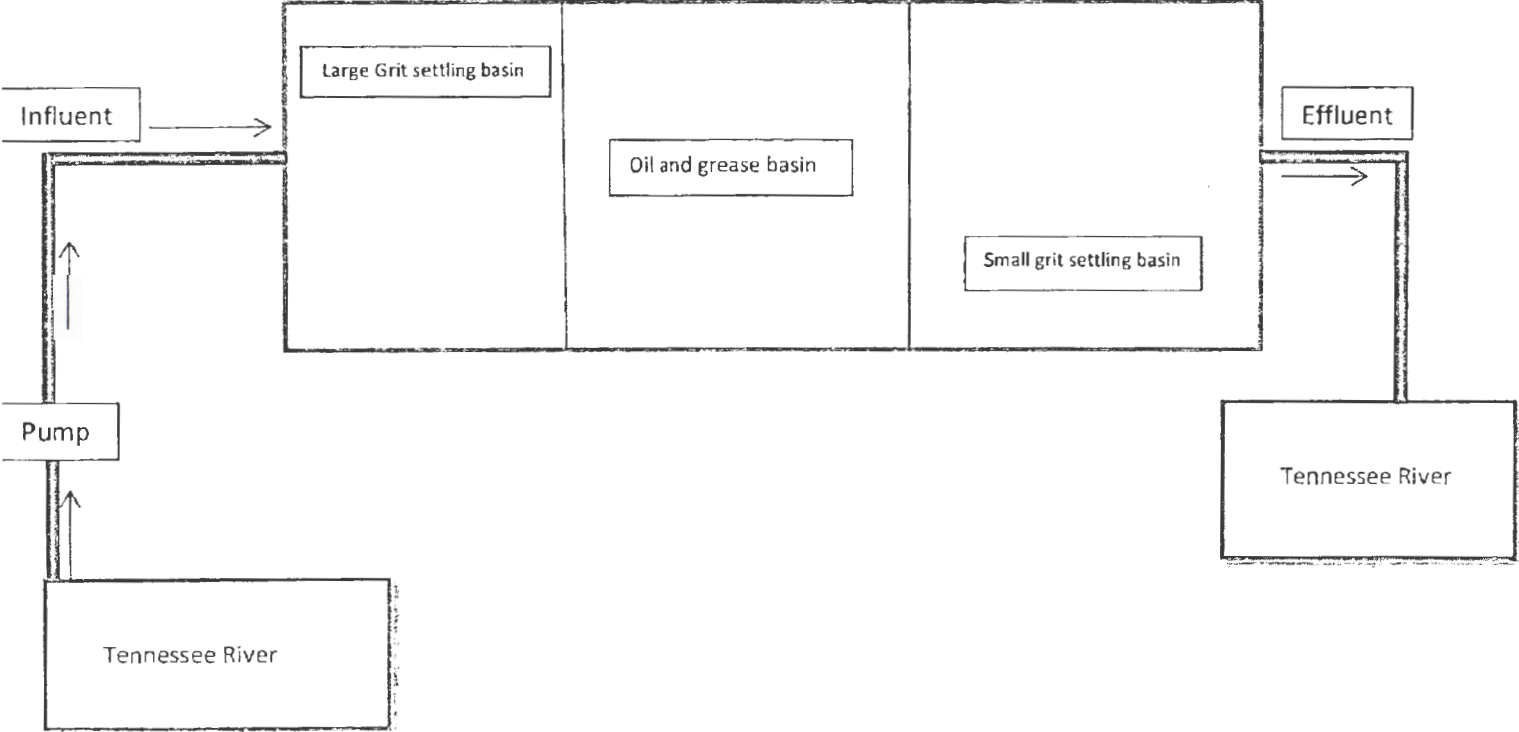



TERRAL MARINE BARGE  
WASHING

Nucor Tubular  
Products 

Map



EPA Identification Number		NPDES Permit Number AL0084131	Facility Name Terral River Services LLC	Form Approved 03/05/19 OMB No. 2040-0004	
Form 1 NPDES		U.S. Environmental Protection Agency Application for NPDES Permit to Discharge Wastewater <b>GENERAL INFORMATION</b>			
<b>SECTION 1. ACTIVITIES REQUIRING AN NPDES PERMIT (40 CFR 122.21(f) and (f)(1))</b>					
Activities Requiring an NPDES Permit	1.1	<b>Applicants Not Required to Submit Form 1</b>			
	1.1.1	Is the facility a new or existing <b>publicly owned treatment works</b> ? If yes, STOP. Do NOT complete Form 1. Complete Form 2A. <input checked="" type="checkbox"/> No	1.1.2	Is the facility a new or existing <b>treatment works treating domestic sewage</b> ? If yes, STOP. Do NOT complete Form 1. Complete Form 2S. <input checked="" type="checkbox"/> No	
	1.2	<b>Applicants Required to Submit Form 1</b>			
	1.2.1	Is the facility a <b>concentrated animal feeding operation</b> or a <b>concentrated aquatic animal production facility</b> ? <input type="checkbox"/> Yes → Complete Form 1 and Form 2B. <input checked="" type="checkbox"/> No	1.2.2	Is the facility an <b>existing</b> manufacturing, commercial, mining, or silvicultural <b>facility that is currently discharging process wastewater</b> ? <input checked="" type="checkbox"/> Yes → Complete Form 1 and Form 2C. <input type="checkbox"/> No	
	1.2.3	Is the facility a <b>new</b> manufacturing, commercial, mining, or silvicultural <b>facility that has not yet commenced to discharge</b> ? <input type="checkbox"/> Yes → Complete Form 1 and Form 2D. <input checked="" type="checkbox"/> No	1.2.4	Is the facility a <b>new or existing</b> manufacturing, commercial, mining, or silvicultural <b>facility that discharges only nonprocess wastewater</b> ? <input type="checkbox"/> Yes → Complete Form 1 and Form 2E. <input checked="" type="checkbox"/> No	
	1.2.5	Is the facility a <b>new or existing facility</b> whose discharge is composed entirely of <b>stormwater associated with industrial activity</b> or whose discharge is composed of <b>both stormwater and non-stormwater</b> ? <input type="checkbox"/> Yes → Complete Form 1 and Form 2F unless exempted by 40 CFR 122.26(b)(14)(x) or (b)(15). <input checked="" type="checkbox"/> No			
<b>SECTION 2. NAME, MAILING ADDRESS, AND LOCATION (40 CFR 122.21(f)(2))</b>					
Name, Mailing Address, and Location	2.1	<b>Facility Name</b> Terral River Services LLC			
	2.2	<b>EPA Identification Number</b> AL0084131			
	2.3	<b>Facility Contact</b>			
		Name (first and last) Bruce McConkey	Title Operations Manager, Blytheville/Decatur	Phone number (724) 261-8237	
	2.4	Email address brucem@terralriverservice.com			
		<b>Facility Mailing Address</b>			
Street or P.O. box 4402 East Main Street		City or town Blytheville	State Arkansas	ZIP code 72315	

EPA Identification Number		NPDES Permit Number AL0084131	Facility Name Terral River Services LLC	Form Approved 03/05/19 OMB No. 2040-0004
Name, Mailing Address, and Location Continued	2.5	<b>Facility Location</b>		
		Street, route number, or other specific identifier Independence Avenue		
		County name Morgan	County code (if known)	
		City or town Decatur	State Alabama	ZIP code 35601
<b>SECTION 3. SIC AND NAICS CODES (40 CFR 122.21(f)(3))</b>				
SIC and NAICS Codes	3.1	<b>SIC Code(s)</b>	<b>Description (optional)</b>	
		4491	Marine Cargo Handling	
	3.2	<b>NAICS Code(s)</b>	<b>Description (optional)</b>	
		48831	Port and Harbor Operations	
<b>SECTION 4. OPERATOR INFORMATION (40 CFR 122.21(f)(4))</b>				
Operator Information	4.1	<b>Name of Operator</b>		
		Bruce McConkey		
	4.2	Is the name you listed in Item 4.1 also the owner? <input checked="" type="checkbox"/> Yes <input type="checkbox"/> No		
	4.3	<b>Operator Status</b> <input type="checkbox"/> Public—federal <input type="checkbox"/> Public—state <input type="checkbox"/> Other public (specify) _____ <input checked="" type="checkbox"/> Private <input type="checkbox"/> Other (specify) _____		
4.4	<b>Phone Number of Operator</b>			
	(724) 261-8237			
Operator Information Continued	4.5	<b>Operator Address</b>		
		Street or P.O. Box 4402 East Main Street		
		City or town Blytheville	State Arkansas	ZIP code 72315
		Email address of operator brucem@terralriverservice.com		
<b>SECTION 5. INDIAN LAND (40 CFR 122.21(f)(5))</b>				
Indian Land	5.1	Is the facility located on Indian Land? <input type="checkbox"/> Yes <input checked="" type="checkbox"/> No		

**SECTION 6. EXISTING ENVIRONMENTAL PERMITS (40 CFR 122.21(f)(6))**

<b>Existing Environmental Permits</b>	6.1	<b>Existing Environmental Permits</b> (check all that apply and print or type the corresponding permit number for each)		
		<input checked="" type="checkbox"/> NPDES (discharges to surface water) AR00051128 - Arkansas	<input type="checkbox"/> RCRA (hazardous wastes)	<input type="checkbox"/> UIC (underground injection of fluids)
		<input type="checkbox"/> PSD (air emissions)	<input type="checkbox"/> Nonattainment program (CAA)	<input type="checkbox"/> NESHAPs (CAA)
	<input type="checkbox"/> Ocean dumping (MPRSA)	<input type="checkbox"/> Dredge or fill (CWA Section 404)	<input type="checkbox"/> Other (specify)	

**SECTION 7. MAP (40 CFR 122.21(f)(7))**

<b>Map</b>	7.1	<p>Have you attached a topographic map containing all required information to this application? (See instructions for specific requirements.)</p> <p><input checked="" type="checkbox"/> Yes   <input type="checkbox"/> No   <input type="checkbox"/> CAFO—Not Applicable (See requirements in Form 2B.)</p>
------------	-----	--

**SECTION 8. NATURE OF BUSINESS (40 CFR 122.21(f)(8))**

<b>Nature of Business</b>	8.1	<p>Describe the nature of your business.</p> <p>The Facility operation includes the washing of empty, open top hopper barges for the local industries. The operations include the removal of any remaining solids, then using the Tennessee River as the source water to wash the open hopper barges, pump the water to a weir filtration system, and then final discharge back to the Tennessee River.</p>
---------------------------	-----	---

**SECTION 9. COOLING WATER INTAKE STRUCTURES (40 CFR 122.21(f)(9))**

<b>Cooling Water Intake Structures</b>	9.1	<p>Does your facility use cooling water?</p> <p><input type="checkbox"/> Yes   <input checked="" type="checkbox"/> No → SKIP to Item 10.1.</p>
	9.2	<p>Identify the source of cooling water. (Note that facilities that use a cooling water intake structure as described at 40 CFR 125, Subparts I and J may have additional application requirements at 40 CFR 122.21(r). Consult with your NPDES permitting authority to determine what specific information needs to be submitted and when.)</p>

**SECTION 10. VARIANCE REQUESTS (40 CFR 122.21(f)(10))**

<b>Variance Requests</b>	10.1	<p>Do you intend to request or renew one or more of the variances authorized at 40 CFR 122.21(m)? (Check all that apply. Consult with your NPDES permitting authority to determine what information needs to be submitted and when.)</p>	
		<input type="checkbox"/> Fundamentally different factors (CWA Section 301(n))	<input type="checkbox"/> Water quality related effluent limitations (CWA Section 302(b)(2))
		<input type="checkbox"/> Non-conventional pollutants (CWA Section 301(c) and (g))	<input type="checkbox"/> Thermal discharges (CWA Section 316(a))
		<input checked="" type="checkbox"/> Not applicable	

EPA Identification Number	NPDES Permit Number	Facility Name
	AL0084131	Terral River Services LLC

Form Approved 03/05/19  
OMB No. 2040-0004

**SECTION 11. CHECKLIST AND CERTIFICATION STATEMENT (40 CFR 122.22(a) and (d))**

<b>Checklist and Certification Statement</b>	11.1	In Column 1 below, mark the sections of Form 1 that you have completed and are submitting with your application. For each section, specify in Column 2 any attachments that you are enclosing to alert the permitting authority. Note that not all applicants are required to provide attachments.	
		<b>Column 1</b>	<b>Column 2</b>
	<input checked="" type="checkbox"/>	Section 1: Activities Requiring an NPDES Permit	<input type="checkbox"/> w/ attachments
	<input checked="" type="checkbox"/>	Section 2: Name, Mailing Address, and Location	<input type="checkbox"/> w/ attachments
	<input checked="" type="checkbox"/>	Section 3: SIC Codes	<input type="checkbox"/> w/ attachments
	<input checked="" type="checkbox"/>	Section 4: Operator Information	<input type="checkbox"/> w/ attachments
	<input checked="" type="checkbox"/>	Section 5: Indian Land	<input type="checkbox"/> w/ attachments
	<input checked="" type="checkbox"/>	Section 6: Existing Environmental Permits	<input type="checkbox"/> w/ attachments
	<input checked="" type="checkbox"/>	Section 7: Map	<input checked="" type="checkbox"/> w/ topographic map <input type="checkbox"/> w/ additional attachments
	<input checked="" type="checkbox"/>	Section 8: Nature of Business	<input type="checkbox"/> w/ attachments
	<input checked="" type="checkbox"/>	Section 9: Cooling Water Intake Structures	<input type="checkbox"/> w/ attachments
	<input checked="" type="checkbox"/>	Section 10: Variance Requests	<input type="checkbox"/> w/ attachments
	<input checked="" type="checkbox"/>	Section 11: Checklist and Certification Statement	<input type="checkbox"/> w/ attachments
11.2	<b>Certification Statement</b>		
	<i>I certify under penalty of law that this document and all attachments were prepared under my direction or supervision in accordance with a system designed to assure that qualified personnel properly gather and evaluate the information submitted. Based on my inquiry of the person or persons who manage the system, or those persons directly responsible for gathering the information, the information submitted is, to the best of my knowledge and belief, true, accurate, and complete. I am aware that there are significant penalties for submitting false information, including the possibility of fine and imprisonment for knowing violations.</i>		
	Name (print or type first and last name)	Official title	
	Bruce McConkey	Operations Manager, Blytheville/Decatur Locations	
	Signature	Date signed	

Form 2C NPDES		<b>U.S. Environmental Protection Agency</b> <b>Application for NPDES Permit to Discharge Wastewater</b> <b>EXISTING MANUFACTURING, COMMERCIAL, MINING, AND SILVICULTURE OPERATIONS</b>
---------------------	---	--

**SECTION 1. OUTFALL LOCATION (40 CFR 122.21(g)(1))**

<b>Outfall Location</b>	1.1	Provide information on each of the facility's outfalls in the table below.		
	<b>Outfall Number</b>	<b>Receiving Water Name</b>	<b>Latitude</b>	<b>Longitude</b>
	001	Tennessee River	34° 39' 46" N	87° 05' 03" W
			. ' "	. ' "

**SECTION 2. LINE DRAWING (40 CFR 122.21(g)(2))**

<b>Line Drawing</b>	2.1	Have you attached a line drawing to this application that shows the water flow through your facility with a water balance? (See instructions for drawing requirements. See Exhibit 2C-1 at end of instructions for example.)  <input checked="" type="checkbox"/> Yes <input type="checkbox"/> No
---------------------	-----	---

**SECTION 3. AVERAGE FLOWS AND TREATMENT (40 CFR 122.21(g)(3))**

<b>Average Flows and Treatment</b>	3.1	For each outfall identified under Item 1.1, provide average flow and treatment information. Add additional sheets if necessary.	
	**Outfall Number** 001		
	<b>Operations Contributing to Flow</b>		
	<b>Operation</b>	<b>Average Flow</b>	
	Barge Washing	0.100 mgd	
	Storm Water	0.001 mgd	
		mgd	
		mgd	
	<b>Treatment Units</b>		
	<b>Description</b> (include size, flow rate through each treatment unit, retention time, etc.)	<b>Code from Table 2C-1</b>	<b>Final Disposal of Solid or Liquid Wastes Other Than by Discharge</b>
3 Stage Settling Basin	1-U	3rd Party Recycling	

EPA Identification Number

NPDES Permit Number  
AL0084131

Facility Name  
Terral River Services LLC

Form Approved 03/05/19  
OMB No. 2040-0004

Average Flows and Treatment Continued

3.1  
cont.

**\*\*Outfall Number\*\*** \_\_\_\_\_

**Operations Contributing to Flow**

Operation	Average Flow
	mgd
	mgd
	mgd
	mgd

**Treatment Units**

Description (include size, flow rate through each treatment unit, retention time, etc.)	Code from Table 2C-1	Final Disposal of Solid or Liquid Wastes Other Than by Discharge

**\*\*Outfall Number\*\*** \_\_\_\_\_

**Operations Contributing to Flow**

Operation	Average Flow
	mgd
	mgd
	mgd
	mgd

**Treatment Units**

Description (include size, flow rate through each treatment unit, retention time, etc.)	Code from Table 2C-1	Final Disposal of Solid or Liquid Wastes Other Than by Discharge

System Users

3.2

Are you applying for an NPDES permit to operate a privately owned treatment works?  
 Yes  No → SKIP to Section 4.

3.3

Have you attached a list that identifies each user of the treatment works?  
 Yes  No

**SECTION 4. INTERMITTENT FLOWS (40 CFR 122.21(g)(4))**

<b>Intermittent Flows</b>	4.1	Except for storm runoff, leaks, or spills, are any discharges described in Sections 1 and 3 intermittent or seasonal? <input type="checkbox"/> Yes <input checked="" type="checkbox"/> No → SKIP to Section 5.						
	4.2	Provide information on intermittent or seasonal flows for each applicable outfall. Attach additional pages, if necessary.						
		Outfall Number	Operation (list)	Frequency		Flow Rate		Duration
				Average Days/Week	Average Months/Year	Long-Term Average	Maximum Daily	
				days/week	months/year	mgd	mgd	days
				days/week	months/year	mgd	mgd	days
				days/week	months/year	mgd	mgd	days
				days/week	months/year	mgd	mgd	days
				days/week	months/year	mgd	mgd	days
				days/week	months/year	mgd	mgd	days
		days/week	months/year	mgd	mgd	days		

**SECTION 5. PRODUCTION (40 CFR 122.21(g)(5))**

<b>Applicable ELGs</b>	5.1	Do any effluent limitation guidelines (ELGs) promulgated by EPA under Section 304 of the CWA apply to your facility? <input type="checkbox"/> Yes <input checked="" type="checkbox"/> No → SKIP to Section 6.			
	5.2	Provide the following information on applicable ELGs.			
		ELG Category	ELG Subcategory	Regulatory Citation	
<b>Production-Based Limitations</b>	5.3	Are any of the applicable ELGs expressed in terms of production (or other measure of operation)? <input type="checkbox"/> Yes <input type="checkbox"/> No → SKIP to Section 6.			
	5.4	Provide an actual measure of daily production expressed in terms and units of applicable ELGs.			
		Outfall Number	Operation, Product, or Material	Quantity per Day	Unit of Measure

**SECTION 6. IMPROVEMENTS (40 CFR 122.21(g)(6))**

<b>Upgrades and Improvements</b>	6.1	Are you presently required by any federal, state, or local authority to meet an implementation schedule for constructing, upgrading, or operating wastewater treatment equipment or practices or any other environmental programs that could affect the discharges described in this application?			
		<input type="checkbox"/> Yes <span style="margin-left: 200px;"><input checked="" type="checkbox"/> No → SKIP to Item 6.3.</span>			
	6.2	Briefly identify each applicable project in the table below.			
		<b>Brief Identification and Description of Project</b>	<b>Affected Outfalls (list outfall number)</b>	<b>Source(s) of Discharge</b>	<b>Final Compliance Dates</b>
				Required      Projected	
	6.3	Have you attached sheets describing any additional water pollution control programs (or other environmental projects that may affect your discharges) that you now have underway or planned? <i>(optional item)</i>			
		<input type="checkbox"/> Yes <span style="margin-left: 100px;"><input type="checkbox"/> No</span> <span style="margin-left: 100px;"><input checked="" type="checkbox"/> Not applicable</span>			

**SECTION 7. EFFLUENT AND INTAKE CHARACTERISTICS (40 CFR 122.21(g)(7))**

<b>Effluent and Intake Characteristics</b>	See the instructions to determine the pollutants and parameters you are required to monitor and, in turn, the tables you must complete. Not all applicants need to complete each table.				
	<b>Table A. Conventional and Non-Conventional Pollutants</b>				
	7.1	Are you requesting a waiver from your NPDES permitting authority for one or more of the Table A pollutants for any of your outfalls?			
		<input type="checkbox"/> Yes <span style="margin-left: 200px;"><input checked="" type="checkbox"/> No → SKIP to Item 7.3.</span>			
	7.2	If yes, indicate the applicable outfalls below. Attach waiver request and other required information to the application.			
		Outfall Number _____      Outfall Number _____      Outfall Number _____			
	7.3	Have you completed monitoring for all Table A pollutants at each of your outfalls for which a waiver has not been requested and attached the results to this application package?			
		<input checked="" type="checkbox"/> Yes <span style="margin-left: 100px;"><input type="checkbox"/> No: a waiver has been requested from my NPDES permitting authority for all pollutants at all outfalls.</span>			
	<b>Table B. Toxic Metals, Cyanide, Total Phenols, and Organic Toxic Pollutants</b>				
	7.4	Do any of the facility's processes that contribute wastewater fall into one or more of the primary industry categories listed in Exhibit 2C-3? (See end of instructions for exhibit.)			
	<input type="checkbox"/> Yes <span style="margin-left: 200px;"><input checked="" type="checkbox"/> No → SKIP to Item 7.8.</span>				
7.5	Have you checked "Testing Required" for all toxic metals, cyanide, and total phenols in Section 1 of Table B?				
	<input type="checkbox"/> Yes <span style="margin-left: 100px;"><input type="checkbox"/> No</span>				
7.6	List the applicable primary industry categories and check the boxes indicating the required GC/MS fraction(s) identified in Exhibit 2C-3.				
	<b>Primary Industry Category</b>	<b>Required GC/MS Fraction(s)</b> (Check applicable boxes.)			
		<input type="checkbox"/> Volatile	<input type="checkbox"/> Acid	<input type="checkbox"/> Base/Neutral	<input type="checkbox"/> Pesticide
		<input type="checkbox"/> Volatile	<input type="checkbox"/> Acid	<input type="checkbox"/> Base/Neutral	<input type="checkbox"/> Pesticide
		<input type="checkbox"/> Volatile	<input type="checkbox"/> Acid	<input type="checkbox"/> Base/Neutral	<input type="checkbox"/> Pesticide



EPA Identification Number	NPDES Permit Number AL0084131	Facility Name Terral River Services LLC
---------------------------	----------------------------------	--

<b>Effluent and Intake Characteristics Continued</b>	7.7	Have you checked "Testing Required" for all required pollutants in Sections 2 through 5 of Table B for each of the GC/MS fractions checked in Item 7.6? <input type="checkbox"/> Yes <input type="checkbox"/> No	
	7.8	Have you checked "Believed Present" or "Believed Absent" for all pollutants listed in Sections 1 through 5 of Table B where testing is not required? <input checked="" type="checkbox"/> Yes <input type="checkbox"/> No	
	7.9	Have you provided (1) quantitative data for those Section 1, Table B, pollutants for which you have indicated testing is required or (2) quantitative data or other required information for those Section 1, Table B, pollutants that you have indicated are "Believed Present" in your discharge? <input checked="" type="checkbox"/> Yes <input type="checkbox"/> No	
	7.10	Does the applicant qualify for a small business exemption under the criteria specified in the instructions? <input type="checkbox"/> Yes → Note that you qualify at the top of Table B, then SKIP to Item 7.12. <input type="checkbox"/> No	
	7.11	Have you provided (1) quantitative data for those Sections 2 through 5, Table B, pollutants for which you have determined testing is required or (2) quantitative data or an explanation for those Sections 2 through 5, Table B, pollutants you have indicated are "Believed Present" in your discharge? <input type="checkbox"/> Yes <input checked="" type="checkbox"/> No	
	<b>Table C. Certain Conventional and Non-Conventional Pollutants</b>		
	7.12	Have you indicated whether pollutants are "Believed Present" or "Believed Absent" for all pollutants listed on Table C for all outfalls? <input checked="" type="checkbox"/> Yes <input type="checkbox"/> No	
	7.13	Have you completed Table C by providing (1) quantitative data for those pollutants that are limited either directly or indirectly in an ELG and/or (2) quantitative data or an explanation for those pollutants for which you have indicated "Believed Present"? <input checked="" type="checkbox"/> Yes <input type="checkbox"/> No	
	<b>Table D. Certain Hazardous Substances and Asbestos</b>		
	7.14	Have you indicated whether pollutants are "Believed Present" or "Believed Absent" for all pollutants listed in Table D for all outfalls? <input checked="" type="checkbox"/> Yes <input type="checkbox"/> No	
	7.15	Have you completed Table D by (1) describing the reasons the applicable pollutants are expected to be discharged and (2) by providing quantitative data, if available? <input checked="" type="checkbox"/> Yes <input type="checkbox"/> No	
	<b>Table E. 2,3,7,8-Tetrachlorodibenzo-p-Dioxin (2,3,7,8-TCDD)</b>		
	7.16	Does the facility use or manufacture one or more of the 2,3,7,8-TCDD congeners listed in the instructions, or do you know or have reason to believe that TCDD is or may be present in the effluent? <input type="checkbox"/> Yes → Complete Table E. <input checked="" type="checkbox"/> No → SKIP to Section 8.	
	7.17	Have you completed Table E by reporting <i>qualitative</i> data for TCDD? <input type="checkbox"/> Yes <input type="checkbox"/> No	
	<b>SECTION 8. USED OR MANUFACTURED TOXICS (40 CFR 122.21(g)(9))</b>		
<b>Used or Manufactured Toxics</b>	8.1	Is any pollutant listed in Table B a substance or a component of a substance used or manufactured at your facility as an intermediate or final product or byproduct? <input type="checkbox"/> Yes <input checked="" type="checkbox"/> No → SKIP to Section 9.	
	8.2	List the pollutants below.	
	1.	4.	7.
	2.	5.	8.
	3.	6.	9.

EPA Identification Number	NPDES Permit Number AL0084131	Facility Name Terral River Services LLC
---------------------------	----------------------------------	--

Form Approved 03/05/19  
OMB No. 2040-0004

**SECTION 9. BIOLOGICAL TOXICITY TESTS (40 CFR 122.21(g)(11))**

<b>Biological Toxicity Tests</b>	9.1	Do you have any knowledge or reason to believe that any biological test for acute or chronic toxicity has been made within the last three years on (1) any of your discharges or (2) on a receiving water in relation to your discharge? <input checked="" type="checkbox"/> Yes <input type="checkbox"/> No → SKIP to Section 10.		
	9.2	Identify the tests and their purposes below.		
		<b>Test(s)</b>	<b>Purpose of Test(s)</b>	<b>Submitted to NPDES Permitting Authority?</b>
		Acute Toxicity (Ceriodaphnia and	NPDES toxicity testing requirement	<input checked="" type="checkbox"/> Yes <input type="checkbox"/> No
				<input checked="" type="checkbox"/> Yes <input type="checkbox"/> No

**SECTION 10. CONTRACT ANALYSES (40 CFR 122.21(g)(12))**

<b>Contract Analyses</b>	10.1	Were any of the analyses reported in Section 7 performed by a contract laboratory or consulting firm? <input checked="" type="checkbox"/> Yes <input type="checkbox"/> No → SKIP to Section 11.		
	10.2	Provide information for each contract laboratory or consulting firm below.		
			<b>Laboratory Number 1</b>	<b>Laboratory Number 2</b>
		Name of laboratory/firm	Waypoint Analytical	
		Laboratory address	2790 Whitten Road, Memphis, TN 38133	
		Phone number	(901) 213-2400	

**SECTION 11. ADDITIONAL INFORMATION (40 CFR 122.21(g)(13))**

<b>Additional Information</b>	11.1	Has the NPDES permitting authority requested additional information? <input type="checkbox"/> Yes <input checked="" type="checkbox"/> No → SKIP to Section 12.	
	11.2	List the information requested and attach it to this application.	
		1.	4.
		2.	5.

EPA Identification Number	NPDES Permit Number AL0084131	Facility Name Terral River Services LLC
---------------------------	----------------------------------	--

Form Approved 03/05/19  
OMB No. 2040-0004

**SECTION 12. CHECKLIST AND CERTIFICATION STATEMENT (40 CFR 122.22(a) and (d))**

<b>Checklist and Certification Statement</b>	12.1	In Column 1 below, mark the sections of Form 2C that you have completed and are submitting with your application. For each section, specify in Column 2 any attachments that you are enclosing to alert the permitting authority. Note that not all applicants are required to complete all sections or provide attachments.	
		<b>Column 1</b>	<b>Column 2</b>
	<input checked="" type="checkbox"/>	Section 1: Outfall Location	<input type="checkbox"/> w/ attachments
	<input checked="" type="checkbox"/>	Section 2: Line Drawing	<input checked="" type="checkbox"/> w/ line drawing <input type="checkbox"/> w/ additional attachments
	<input checked="" type="checkbox"/>	Section 3: Average Flows and Treatment	<input type="checkbox"/> w/ attachments <input type="checkbox"/> w/ list of each user of privately owned treatment works
	<input checked="" type="checkbox"/>	Section 4: Intermittent Flows	<input type="checkbox"/> w/ attachments
	<input checked="" type="checkbox"/>	Section 5: Production	<input type="checkbox"/> w/ attachments
	<input checked="" type="checkbox"/>	Section 6: Improvements	<input type="checkbox"/> w/ attachments <input type="checkbox"/> w/ optional additional sheets describing any additional pollution control plans
	<input checked="" type="checkbox"/>	Section 7: Effluent and Intake Characteristics	<input type="checkbox"/> w/ request for a waiver and supporting information <input type="checkbox"/> w/ small business exemption request <input checked="" type="checkbox"/> w/ Table A <input checked="" type="checkbox"/> w/ Table B <input checked="" type="checkbox"/> w/ Table C <input checked="" type="checkbox"/> w/ Table D <input checked="" type="checkbox"/> w/ Table E <input checked="" type="checkbox"/> w/ analytical results as an attachment
	<input checked="" type="checkbox"/>	Section 8: Used or Manufactured Toxics	<input type="checkbox"/> w/ attachments
	<input checked="" type="checkbox"/>	Section 9: Biological Toxicity Tests	<input type="checkbox"/> w/ attachments
	<input checked="" type="checkbox"/>	Section 10: Contract Analyses	<input type="checkbox"/> w/ attachments
	<input checked="" type="checkbox"/>	Section 11: Additional Information	<input type="checkbox"/> w/ attachments
	<input checked="" type="checkbox"/>	Section 12: Checklist and Certification Statement	<input type="checkbox"/> w/ attachments
	12.2	<b>Certification Statement</b>	
	<i>I certify under penalty of law that this document and all attachments were prepared under my direction or supervision in accordance with a system designed to assure that qualified personnel properly gather and evaluate the information submitted. Based on my inquiry of the person or persons who manage the system, or those persons directly responsible for gathering the information, the information submitted is, to the best of my knowledge and belief, true, accurate, and complete. I am aware that there are significant penalties for submitting false information, including the possibility of fine and imprisonment for knowing violations.</i>		
	Name (print or type first and last name)	Official title	
	Bruce McConkey	Operations Manager Blytheville/Decatur	
	Signature	Date signed	

This page intentionally left blank.

EPA Identification Number	NPDES Permit Number AL0084131	Facility Name Terral River Services LLC	Outfall Number 001
---------------------------	----------------------------------	--	-----------------------

**TABLE A. CONVENTIONAL AND NON CONVENTIONAL POLLUTANTS (40 CFR 122.21(g)(7)(iii))<sup>1</sup>**

Pollutant	Waiver Requested (if applicable)	Units (specify)	Effluent				Intake (Optional)		
			Maximum Daily Discharge (required)	Maximum Monthly Discharge (if available)	Long-Term Average Daily Discharge (if available)	Number of Analyses	Long-Term Average Value	Number of Analyses	
<input type="checkbox"/> Check here if you have applied to your NPDES permitting authority for a waiver for <i>all</i> of the pollutants listed on this table for the noted outfall.									
1. Biochemical oxygen demand (BOD <sub>5</sub> )	<input type="checkbox"/>	Concentration	mg/L	77		8.16	25		
		Mass	ppd	10.92		1.30	25		
2. Chemical oxygen demand (COD)	<input type="checkbox"/>	Concentration	mg/L	120		20.0	24		
		Mass	ppd	17.03		3.00	24		
3. Total organic carbon (TOC)	<input type="checkbox"/>	Concentration	mg/L	-		-	-		
		Mass	ppd	-		-	-		
4. Total suspended solids (TSS)	<input type="checkbox"/>	Concentration	mg/L	115		32.6	26		
		Mass	ppd	20.18		5.46	26		
5. Ammonia (as N)	<input type="checkbox"/>	Concentration	mg/L	2.25		0.19	26		
		Mass	ppd	0.32		0.030	26		
6. Flow	<input type="checkbox"/>	Rate	MGD	0.1		0.03	26		
7. Temperature	<input type="checkbox"/>	°C	°C	-		-	-		
	<input type="checkbox"/>	°C	°C				0		
8. pH	<input type="checkbox"/>	Standard units	s.u.	7.8		8.1	26		
	<input type="checkbox"/>	Standard units	s.u.	8.5		8.1	26		

<sup>1</sup> Sampling shall be conducted according to sufficiently sensitive test procedures (i.e., methods) approved under 40 CFR 136 for the analysis of pollutants or pollutant parameters or required under 40 CFR chapter I, subchapter N or O. See instructions and 40 CFR 122.21(e)(3).

This page intentionally left blank.

EPA Identification Number	NPDES Permit Number AL0084131	Facility Name Terral River Services LLC	Outfall Number 001
---------------------------	----------------------------------	--	-----------------------

Form Approved 03/05/19  
OMB No. 2040-0004

**TABLE B. TOXIC METALS, CYANIDE, TOTAL PHENOLS, AND ORGANIC TOXIC POLLUTANTS (40 CFR 122.21(g)(7)(v))<sup>1</sup>**

Pollutant/Parameter (and CAS Number, if available)	Testing Required	Presence or Absence (check one)		Units (specify)	Effluent				Intake (optional)	
		Believed Present	Believed Absent		Maximum Daily Discharge (required)	Maximum Monthly Discharge (if available)	Long-Term Average Daily Discharge (if available)	Number of Analyses	Long- Term Average Value	Number of Analyses

Check here if you qualify as a small business per the instructions to Form 2C and, therefore, do not need to submit quantitative data for any of the organic toxic pollutants in Sections 2 through 5 of this table. Note, however, that you must still indicate in the appropriate column of this table if you believe any of the pollutants listed are present in your discharge.

**Section 1. Toxic Metals, Cyanide, and Total Phenols**

1.1	Antimony, total (7440-36-0)	<input type="checkbox"/>	<input type="checkbox"/>	<input checked="" type="checkbox"/>	Concentration						
					Mass						
1.2	Arsenic, total (7440-38-2)	<input checked="" type="checkbox"/>	<input checked="" type="checkbox"/>	<input type="checkbox"/>	Concentration	mg/L	0.255		0.019	26	
					Mass	ppd	0.038		0.003	26	
1.3	Beryllium, total (7440-41-7)	<input type="checkbox"/>	<input type="checkbox"/>	<input checked="" type="checkbox"/>	Concentration						
					Mass						
1.4	Cadmium, total (7440-43-9)	<input checked="" type="checkbox"/>	<input type="checkbox"/>	<input checked="" type="checkbox"/>	Concentration	mg/L	0.002		0.002	26	
					Mass	ppd	0.0006		0.0003	26	
1.5	Chromium, total (7440-47-3)	<input checked="" type="checkbox"/>	<input checked="" type="checkbox"/>	<input type="checkbox"/>	Concentration	mg/L	0.013		0.006	26	
					Mass	ppd	0.002		0.001	26	
1.6	Copper, total (7440-50-8)	<input checked="" type="checkbox"/>	<input checked="" type="checkbox"/>	<input type="checkbox"/>	Concentration	mg/L	0.034		0.010	26	
					Mass	ppd	0.007		0.002	26	
1.7	Lead, total (7439-92-1)	<input checked="" type="checkbox"/>	<input checked="" type="checkbox"/>	<input type="checkbox"/>	Concentration	mg/L	0.061		0.012	26	
					Mass	ppd	0.013		0.002	26	
1.8	Mercury, total (7439-97-6)	<input checked="" type="checkbox"/>	<input checked="" type="checkbox"/>	<input type="checkbox"/>	Concentration	mg/L	0.0007		0.0002	26	
					Mass	ppd	0.00007		0.00004	26	
1.9	Nickel, total (7440-02-0)	<input checked="" type="checkbox"/>	<input checked="" type="checkbox"/>	<input type="checkbox"/>	Concentration	mg/L	0.008		0.005	26	
					Mass	ppd	0.002		0.0009	26	
1.10	Selenium, total (7782-49-2)	<input type="checkbox"/>	<input type="checkbox"/>	<input checked="" type="checkbox"/>	Concentration						
					Mass						
1.11	Silver, total (7440-22-4)	<input type="checkbox"/>	<input type="checkbox"/>	<input checked="" type="checkbox"/>	Concentration						
					Mass						

EPA Identification Number	NPDES Permit Number AL0084131	Facility Name Terral River Services LLC	Outfall Number 001
---------------------------	----------------------------------	--	-----------------------

Form Approved 03/05/19  
OMB No. 2040-0004

**TABLE B. TOXIC METALS, CYANIDE, TOTAL PHENOLS, AND ORGANIC TOXIC POLLUTANTS (40 CFR 122.21(g)(7)(v))<sup>1</sup>**

	Pollutant/Parameter (and CAS Number, if available)	Testing Required	Presence or Absence (check one)		Units (specify)	Effluent				Intake (optional)		
			Believed Present	Believed Absent		Maximum Daily Discharge (required)	Maximum Monthly Discharge (if available)	Long-Term Average Daily Discharge (if available)	Number of Analyses	Long- Term Average Value	Number of Analyses	
1.12	Thallium, total (7440-28-0)	<input type="checkbox"/>	<input type="checkbox"/>	<input checked="" type="checkbox"/>	Concentration Mass							
1.13	Zinc, total (7440-66-6)	<input checked="" type="checkbox"/>	<input checked="" type="checkbox"/>	<input type="checkbox"/>	Concentration	mg/L	1.92		0.213	26		
					Mass	ppd	0.304		0.040	26		
1.14	Cyanide, total (57-12-5)	<input type="checkbox"/>	<input type="checkbox"/>	<input checked="" type="checkbox"/>	Concentration Mass							
1.15	Phenols, total	<input type="checkbox"/>	<input type="checkbox"/>	<input checked="" type="checkbox"/>	Concentration							
					Mass							

**Section 2. Organic Toxic Pollutants (GC/MS Fraction—Volatile Compounds)**

2.1	Acrolein (107-02-8)	<input type="checkbox"/>	<input type="checkbox"/>	<input checked="" type="checkbox"/>	Concentration							
					Mass							
2.2	Acrylonitrile (107-13-1)	<input type="checkbox"/>	<input type="checkbox"/>	<input checked="" type="checkbox"/>	Concentration							
					Mass							
2.3	Benzene (71-43-2)	<input type="checkbox"/>	<input type="checkbox"/>	<input checked="" type="checkbox"/>	Concentration							
					Mass							
2.4	Bromoform (75-25-2)	<input type="checkbox"/>	<input type="checkbox"/>	<input checked="" type="checkbox"/>	Concentration							
					Mass							
2.5	Carbon tetrachloride (56-23-5)	<input type="checkbox"/>	<input type="checkbox"/>	<input checked="" type="checkbox"/>	Concentration							
					Mass							
2.6	Chlorobenzene (108-90-7)	<input type="checkbox"/>	<input type="checkbox"/>	<input checked="" type="checkbox"/>	Concentration							
					Mass							
2.7	Chlorodibromomethane (124-48-1)	<input type="checkbox"/>	<input type="checkbox"/>	<input checked="" type="checkbox"/>	Concentration							
					Mass							
2.8	Chloroethane (75-00-3)	<input type="checkbox"/>	<input type="checkbox"/>	<input checked="" type="checkbox"/>	Concentration							
					Mass							



EPA Identification Number	NPDES Permit Number AL0084131	Facility Name Terral River Services LLC	Outfall Number 001
---------------------------	----------------------------------	--	-----------------------

Form Approved 03/05/19  
OMB No. 2040-0004

**TABLE B. TOXIC METALS, CYANIDE, TOTAL PHENOLS, AND ORGANIC TOXIC POLLUTANTS (40 CFR 122.21(g)(7)(v))<sup>1</sup>**

	Pollutant/Parameter (and CAS Number, if available)	Testing Required	Presence or Absence (check one)		Units (specify)	Effluent				Intake (optional)		
			Believed Present	Believed Absent		Maximum Daily Discharge (required)	Maximum Monthly Discharge (if available)	Long-Term Average Daily Discharge (if available)	Number of Analyses	Long- Term Average Value	Number of Analyses	
2.9	2-chloroethylvinyl ether (110-75-8)	<input type="checkbox"/>	<input type="checkbox"/>	<input checked="" type="checkbox"/>	Concentration							
					Mass							
2.10	Chloroform (67-66-3)	<input type="checkbox"/>	<input type="checkbox"/>	<input checked="" type="checkbox"/>	Concentration							
					Mass							
2.11	Dichlorobromomethane (75-27-4)	<input type="checkbox"/>	<input type="checkbox"/>	<input checked="" type="checkbox"/>	Concentration							
					Mass							
2.12	1,1-dichloroethane (75-34-3)	<input type="checkbox"/>	<input type="checkbox"/>	<input checked="" type="checkbox"/>	Concentration							
					Mass							
2.13	1,2-dichloroethane (107-06-2)	<input type="checkbox"/>	<input type="checkbox"/>	<input checked="" type="checkbox"/>	Concentration							
					Mass							
2.14	1,1-dichloroethylene (75-35-4)	<input type="checkbox"/>	<input type="checkbox"/>	<input checked="" type="checkbox"/>	Concentration							
					Mass							
2.15	1,2-dichloropropane (78-87-5)	<input type="checkbox"/>	<input type="checkbox"/>	<input checked="" type="checkbox"/>	Concentration							
					Mass							
2.16	1,3-dichloropropylene (542-75-6)	<input type="checkbox"/>	<input type="checkbox"/>	<input checked="" type="checkbox"/>	Concentration							
					Mass							
2.17	Ethylbenzene (100-41-4)	<input type="checkbox"/>	<input type="checkbox"/>	<input checked="" type="checkbox"/>	Concentration							
					Mass							
2.18	Methyl bromide (74-83-9)	<input type="checkbox"/>	<input type="checkbox"/>	<input checked="" type="checkbox"/>	Concentration							
					Mass							
2.19	Methyl chloride (74-87-3)	<input type="checkbox"/>	<input type="checkbox"/>	<input checked="" type="checkbox"/>	Concentration							
					Mass							
2.20	Methylene chloride (75-09-2)	<input type="checkbox"/>	<input type="checkbox"/>	<input checked="" type="checkbox"/>	Concentration							
					Mass							
2.21	1,1,2,2- tetrachloroethane (79-34-5)	<input type="checkbox"/>	<input type="checkbox"/>	<input checked="" type="checkbox"/>	Concentration							
					Mass							

EPA Identification Number	NPDES Permit Number AL0084131	Facility Name Terral River Services LLC	Outfall Number 001
---------------------------	----------------------------------	--	-----------------------

Form Approved 03/05/19  
OMB No. 2040-0004

**TABLE B. TOXIC METALS, CYANIDE, TOTAL PHENOLS, AND ORGANIC TOXIC POLLUTANTS (40 CFR 122.21(g)(7)(v))<sup>1</sup>**

	Pollutant/Parameter (and CAS Number, if available)	Testing Required	Presence or Absence (check one)		Units (specify)	Effluent				Intake (optional)		
			Believed Present	Believed Absent		Maximum Daily Discharge (required)	Maximum Monthly Discharge (if available)	Long-Term Average Daily Discharge (if available)	Number of Analyses	Long- Term Average Value	Number of Analyses	
2.22	Tetrachloroethylene (127-18-4)	<input type="checkbox"/>	<input type="checkbox"/>	<input checked="" type="checkbox"/>	Concentration							
					Mass							
2.23	Toluene (108-88-3)	<input type="checkbox"/>	<input type="checkbox"/>	<input checked="" type="checkbox"/>	Concentration							
					Mass							
2.24	1,2-trans-dichloroethylene (156-60-5)	<input type="checkbox"/>	<input type="checkbox"/>	<input checked="" type="checkbox"/>	Concentration							
					Mass							
2.25	1,1,1-trichloroethane (71-55-6)	<input type="checkbox"/>	<input type="checkbox"/>	<input checked="" type="checkbox"/>	Concentration							
					Mass							
2.26	1,1,2-trichloroethane (79-00-5)	<input type="checkbox"/>	<input type="checkbox"/>	<input checked="" type="checkbox"/>	Concentration							
					Mass							
2.27	Trichloroethylene (79-01-6)	<input type="checkbox"/>	<input type="checkbox"/>	<input checked="" type="checkbox"/>	Concentration							
					Mass							
2.28	Vinyl chloride (75-01-4)	<input type="checkbox"/>	<input type="checkbox"/>	<input checked="" type="checkbox"/>	Concentration							
					Mass							
<b>Section 3. Organic Toxic Pollutants (GC/MS Fraction—Acid Compounds)</b>												
3.1	2-chlorophenol (95-57-8)	<input type="checkbox"/>	<input type="checkbox"/>	<input checked="" type="checkbox"/>	Concentration							
					Mass							
3.2	2,4-dichlorophenol (120-83-2)	<input type="checkbox"/>	<input type="checkbox"/>	<input checked="" type="checkbox"/>	Concentration							
					Mass							
3.3	2,4-dimethylphenol (105-67-9)	<input type="checkbox"/>	<input type="checkbox"/>	<input checked="" type="checkbox"/>	Concentration							
					Mass							
3.4	4,6-dinitro-o-cresol (534-52-1)	<input type="checkbox"/>	<input type="checkbox"/>	<input checked="" type="checkbox"/>	Concentration							
					Mass							
3.5	2,4-dinitrophenol (51-28-5)	<input type="checkbox"/>	<input type="checkbox"/>	<input checked="" type="checkbox"/>	Concentration							
					Mass							

EPA Identification Number	NPDES Permit Number AL0084131	Facility Name Terral River Services LLC	Outfall Number 001
---------------------------	----------------------------------	--	-----------------------

Form Approved 03/05/19  
OMB No. 2040-0004

**TABLE B. TOXIC METALS, CYANIDE, TOTAL PHENOLS, AND ORGANIC TOXIC POLLUTANTS (40 CFR 122.21(g)(7)(v))<sup>1</sup>**

	Pollutant/Parameter (and CAS Number, if available)	Testing Required	Presence or Absence (check one)		Units (specify)	Effluent				Intake (optional)		
			Believed Present	Believed Absent		Maximum Daily Discharge (required)	Maximum Monthly Discharge (if available)	Long-Term Average Daily Discharge (if available)	Number of Analyses	Long- Term Average Value	Number of Analyses	
3.6	2-nitrophenol (88-75-5)	<input type="checkbox"/>	<input type="checkbox"/>	<input checked="" type="checkbox"/>	Concentration							
					Mass							
3.7	4-nitrophenol (100-02-7)	<input type="checkbox"/>	<input type="checkbox"/>	<input checked="" type="checkbox"/>	Concentration							
					Mass							
3.8	p-chloro-m-cresol (59-50-7)	<input type="checkbox"/>	<input type="checkbox"/>	<input checked="" type="checkbox"/>	Concentration							
					Mass							
3.9	Pentachlorophenol (87-86-5)	<input type="checkbox"/>	<input type="checkbox"/>	<input checked="" type="checkbox"/>	Concentration							
					Mass							
3.10	Phenol (108-95-2)	<input type="checkbox"/>	<input type="checkbox"/>	<input checked="" type="checkbox"/>	Concentration							
					Mass							
3.11	2,4,6-trichlorophenol (88-05-2)	<input type="checkbox"/>	<input type="checkbox"/>	<input checked="" type="checkbox"/>	Concentration							
					Mass							
<b>Section 4. Organic Toxic Pollutants (GC/MS Fraction—Base /Neutral Compounds)</b>												
4.1	Acenaphthene (83-32-9)	<input type="checkbox"/>	<input type="checkbox"/>	<input checked="" type="checkbox"/>	Concentration							
					Mass							
4.2	Acenaphthylene (208-96-8)	<input type="checkbox"/>	<input type="checkbox"/>	<input checked="" type="checkbox"/>	Concentration							
					Mass							
4.3	Anthracene (120-12-7)	<input type="checkbox"/>	<input type="checkbox"/>	<input checked="" type="checkbox"/>	Concentration							
					Mass							
4.4	Benzidine (92-87-5)	<input type="checkbox"/>	<input type="checkbox"/>	<input checked="" type="checkbox"/>	Concentration							
					Mass							
4.5	Benzo (a) anthracene (56-55-3)	<input type="checkbox"/>	<input type="checkbox"/>	<input checked="" type="checkbox"/>	Concentration							
					Mass							
4.6	Benzo (a) pyrene (50-32-8)	<input type="checkbox"/>	<input type="checkbox"/>	<input checked="" type="checkbox"/>	Concentration							
					Mass							

EPA Identification Number

NPDES Permit Number

Facility Name

Outfall Number

AL0084131

Terral River Services LLC

001

Form Approved 03/05/19

OMB No. 2040-0004

TABLE B. TOXIC METALS, CYANIDE, TOTAL PHENOLS, AND ORGANIC TOXIC POLLUTANTS (40 CFR 122.21(g)(7)(v))<sup>1</sup>

	Pollutant/Parameter (and CAS Number, if available)	Testing Required	Presence or Absence (check one)		Units (specify)	Effluent				Intake (optional)		
			Believed Present	Believed Absent		Maximum Daily Discharge (required)	Maximum Monthly Discharge (if available)	Long-Term Average Daily Discharge (if available)	Number of Analyses	Long- Term Average Value	Number of Analyses	
4.7	3,4-benzofluoranthene (205-99-2)	<input type="checkbox"/>	<input type="checkbox"/>	<input checked="" type="checkbox"/>	Concentration							
					Mass							
4.8	Benzo (ghi) perylene (191-24-2)	<input type="checkbox"/>	<input type="checkbox"/>	<input checked="" type="checkbox"/>	Concentration							
					Mass							
4.9	Benzo (k) fluoranthene (207-08-9)	<input type="checkbox"/>	<input type="checkbox"/>	<input checked="" type="checkbox"/>	Concentration							
					Mass							
4.10	Bis (2-chloroethoxy) methane (111-91-1)	<input type="checkbox"/>	<input type="checkbox"/>	<input checked="" type="checkbox"/>	Concentration							
					Mass							
4.11	Bis (2-chloroethyl) ether (111-44-4)	<input type="checkbox"/>	<input type="checkbox"/>	<input checked="" type="checkbox"/>	Concentration							
					Mass							
4.12	Bis (2-chloroisopropyl) ether (102-80-1)	<input type="checkbox"/>	<input type="checkbox"/>	<input checked="" type="checkbox"/>	Concentration							
					Mass							
4.13	Bis (2-ethylhexyl) phthalate (117-81-7)	<input type="checkbox"/>	<input type="checkbox"/>	<input checked="" type="checkbox"/>	Concentration							
					Mass							
4.14	4-bromophenyl phenyl ether (101-55-3)	<input type="checkbox"/>	<input type="checkbox"/>	<input checked="" type="checkbox"/>	Concentration							
					Mass							
4.15	Butyl benzyl phthalate (85-68-7)	<input type="checkbox"/>	<input type="checkbox"/>	<input checked="" type="checkbox"/>	Concentration							
					Mass							
4.16	2-chloronaphthalene (91-58-7)	<input type="checkbox"/>	<input type="checkbox"/>	<input checked="" type="checkbox"/>	Concentration							
					Mass							
4.17	4-chlorophenyl phenyl ether (7005-72-3)	<input type="checkbox"/>	<input type="checkbox"/>	<input checked="" type="checkbox"/>	Concentration							
					Mass							
4.18	Chrysene (218-01-9)	<input type="checkbox"/>	<input type="checkbox"/>	<input checked="" type="checkbox"/>	Concentration							
					Mass							
4.19	Dibenzo (a,h) anthracene (53-70-3)	<input type="checkbox"/>	<input type="checkbox"/>	<input checked="" type="checkbox"/>	Concentration							
					Mass							

EPA Identification Number	NPDES Permit Number AL0084131	Facility Name Terral River Services LLC	Outfall Number 001
---------------------------	----------------------------------	--	-----------------------

Form Approved 03/05/19  
OMB No. 2040-0004

**TABLE B. TOXIC METALS, CYANIDE, TOTAL PHENOLS, AND ORGANIC TOXIC POLLUTANTS (40 CFR 122.21(g)(7)(v))<sup>1</sup>**

	Pollutant/Parameter (and CAS Number, if available)	Testing Required	Presence or Absence (check one)		Units (specify)	Effluent				Intake (optional)		
			Believed Present	Believed Absent		Maximum Daily Discharge (required)	Maximum Monthly Discharge (if available)	Long-Term Average Daily Discharge (if available)	Number of Analyses	Long- Term Average Value	Number of Analyses	
4.20	1,2-dichlorobenzene (95-50-1)	<input type="checkbox"/>	<input type="checkbox"/>	<input checked="" type="checkbox"/>	Concentration							
					Mass							
4.21	1,3-dichlorobenzene (541-73-1)	<input type="checkbox"/>	<input type="checkbox"/>	<input checked="" type="checkbox"/>	Concentration							
					Mass							
4.22	1,4-dichlorobenzene (106-46-7)	<input type="checkbox"/>	<input type="checkbox"/>	<input checked="" type="checkbox"/>	Concentration							
					Mass							
4.23	3,3-dichlorobenzidine (91-94-1)	<input type="checkbox"/>	<input type="checkbox"/>	<input checked="" type="checkbox"/>	Concentration							
					Mass							
4.24	Diethyl phthalate (84-66-2)	<input type="checkbox"/>	<input type="checkbox"/>	<input checked="" type="checkbox"/>	Concentration							
					Mass							
4.25	Dimethyl phthalate (131-11-3)	<input type="checkbox"/>	<input type="checkbox"/>	<input checked="" type="checkbox"/>	Concentration							
					Mass							
4.26	Di-n-butyl phthalate (84-74-2)	<input type="checkbox"/>	<input type="checkbox"/>	<input checked="" type="checkbox"/>	Concentration							
					Mass							
4.27	2,4-dinitrotoluene (121-14-2)	<input type="checkbox"/>	<input type="checkbox"/>	<input checked="" type="checkbox"/>	Concentration							
					Mass							
4.28	2,6-dinitrotoluene (606-20-2)	<input type="checkbox"/>	<input type="checkbox"/>	<input checked="" type="checkbox"/>	Concentration							
					Mass							
4.29	Di-n-octyl phthalate (117-84-0)	<input type="checkbox"/>	<input type="checkbox"/>	<input checked="" type="checkbox"/>	Concentration							
					Mass							
4.30	1,2-Diphenylhydrazine (as azobenzene) (122-66-7)	<input type="checkbox"/>	<input type="checkbox"/>	<input checked="" type="checkbox"/>	Concentration							
					Mass							
4.31	Fluoranthene (206-44-0)	<input type="checkbox"/>	<input type="checkbox"/>	<input checked="" type="checkbox"/>	Concentration							
					Mass							
4.32	Fluorene (86-73-7)	<input type="checkbox"/>	<input type="checkbox"/>	<input checked="" type="checkbox"/>	Concentration							
					Mass							

EPA Identification Number	NPDES Permit Number AL0084131	Facility Name Terral River Services LLC	Outfall Number 001
---------------------------	----------------------------------	--	-----------------------

Form Approved 03/05/19  
OMB No. 2040-0004

**TABLE B. TOXIC METALS, CYANIDE, TOTAL PHENOLS, AND ORGANIC TOXIC POLLUTANTS (40 CFR 122.21(g)(7)(v))<sup>1</sup>**

	Pollutant/Parameter (and CAS Number, if available)	Testing Required	Presence or Absence (check one)		Units (specify)	Effluent				Intake (optional)		
			Believed Present	Believed Absent		Maximum Daily Discharge (required)	Maximum Monthly Discharge (if available)	Long-Term Average Daily Discharge (if available)	Number of Analyses	Long- Term Average Value	Number of Analyses	
4.33	Hexachlorobenzene (118-74-1)	<input type="checkbox"/>	<input type="checkbox"/>	<input checked="" type="checkbox"/>	Concentration							
					Mass							
4.34	Hexachlorobutadiene (87-68-3)	<input type="checkbox"/>	<input type="checkbox"/>	<input checked="" type="checkbox"/>	Concentration							
					Mass							
4.35	Hexachlorocyclopentadiene (77-47-4)	<input type="checkbox"/>	<input type="checkbox"/>	<input checked="" type="checkbox"/>	Concentration							
					Mass							
4.36	Hexachloroethane (67-72-1)	<input type="checkbox"/>	<input type="checkbox"/>	<input checked="" type="checkbox"/>	Concentration							
					Mass							
4.37	Indeno (1,2,3-cd) pyrene (193-39-5)	<input type="checkbox"/>	<input type="checkbox"/>	<input checked="" type="checkbox"/>	Concentration							
					Mass							
4.38	Isophorone (78-59-1)	<input type="checkbox"/>	<input type="checkbox"/>	<input checked="" type="checkbox"/>	Concentration							
					Mass							
4.39	Naphthalene (91-20-3)	<input type="checkbox"/>	<input type="checkbox"/>	<input checked="" type="checkbox"/>	Concentration							
					Mass							
4.40	Nitrobenzene (98-95-3)	<input type="checkbox"/>	<input type="checkbox"/>	<input checked="" type="checkbox"/>	Concentration							
					Mass							
4.41	N-nitrosodimethylamine (62-75-9)	<input type="checkbox"/>	<input type="checkbox"/>	<input checked="" type="checkbox"/>	Concentration							
					Mass							
4.42	N-nitrosodi-n-propylamine (621-64-7)	<input type="checkbox"/>	<input type="checkbox"/>	<input checked="" type="checkbox"/>	Concentration							
					Mass							
4.43	N-nitrosodiphenylamine (86-30-6)	<input type="checkbox"/>	<input type="checkbox"/>	<input checked="" type="checkbox"/>	Concentration							
					Mass							
4.44	Phenanthrene (85-01-8)	<input type="checkbox"/>	<input type="checkbox"/>	<input checked="" type="checkbox"/>	Concentration							
					Mass							
4.45	Pyrene (129-00-0)	<input type="checkbox"/>	<input type="checkbox"/>	<input checked="" type="checkbox"/>	Concentration							
					Mass							

EPA Identification Number	NPDES Permit Number AL0084131	Facility Name Terral River Services LLC	Outfall Number 001
---------------------------	----------------------------------	--	-----------------------

Form Approved 03/05/19  
OMB No. 2040-0004

**TABLE B. TOXIC METALS, CYANIDE, TOTAL PHENOLS, AND ORGANIC TOXIC POLLUTANTS (40 CFR 122.21(g)(7)(v))<sup>1</sup>**

	Pollutant/Parameter (and CAS Number, if available)	Testing Required	Presence or Absence (check one)		Units (specify)	Effluent				Intake (optional)		
			Believed Present	Believed Absent		Maximum Daily Discharge (required)	Maximum Monthly Discharge (if available)	Long-Term Average Daily Discharge (if available)	Number of Analyses	Long- Term Average Value	Number of Analyses	
4.46	1,2,4-trichlorobenzene (120-82-1)	<input type="checkbox"/>	<input type="checkbox"/>	<input checked="" type="checkbox"/>	Concentration Mass							
<b>Section 5. Organic Toxic Pollutants (GC/MS Fraction—Pesticides)</b>												
5.1	Aldrin (309-00-2)	<input type="checkbox"/>	<input type="checkbox"/>	<input checked="" type="checkbox"/>	Concentration Mass							
5.2	α-BHC (319-84-6)	<input type="checkbox"/>	<input type="checkbox"/>	<input checked="" type="checkbox"/>	Concentration Mass							
5.3	β-BHC (319-85-7)	<input type="checkbox"/>	<input type="checkbox"/>	<input checked="" type="checkbox"/>	Concentration Mass							
5.4	γ-BHC (58-89-9)	<input type="checkbox"/>	<input type="checkbox"/>	<input checked="" type="checkbox"/>	Concentration Mass							
5.5	δ-BHC (319-86-8)	<input type="checkbox"/>	<input type="checkbox"/>	<input checked="" type="checkbox"/>	Concentration Mass							
5.6	Chlordane (57-74-9)	<input type="checkbox"/>	<input type="checkbox"/>	<input checked="" type="checkbox"/>	Concentration Mass							
5.7	4,4'-DDT (50-29-3)	<input type="checkbox"/>	<input type="checkbox"/>	<input checked="" type="checkbox"/>	Concentration Mass							
5.8	4,4'-DDE (72-55-9)	<input type="checkbox"/>	<input type="checkbox"/>	<input checked="" type="checkbox"/>	Concentration Mass							
5.9	4,4'-DDD (72-54-8)	<input type="checkbox"/>	<input type="checkbox"/>	<input checked="" type="checkbox"/>	Concentration Mass							
5.10	Dieldrin (60-57-1)	<input type="checkbox"/>	<input type="checkbox"/>	<input checked="" type="checkbox"/>	Concentration Mass							
5.11	α-endosulfan (115-29-7)	<input type="checkbox"/>	<input type="checkbox"/>	<input checked="" type="checkbox"/>	Concentration Mass							

EPA Identification Number	NPDES Permit Number AL0084131	Facility Name Terral River Services LLC	Outfall Number 001
---------------------------	----------------------------------	--	-----------------------

Form Approved 03/05/19  
OMB No. 2040-0004

**TABLE B. TOXIC METALS, CYANIDE, TOTAL PHENOLS, AND ORGANIC TOXIC POLLUTANTS (40 CFR 122.21(g)(7)(v))<sup>1</sup>**

	Pollutant/Parameter (and CAS Number, if available)	Testing Required	Presence or Absence (check one)		Units (specify)	Effluent				Intake (optional)	
			Believed Present	Believed Absent		Maximum Daily Discharge (required)	Maximum Monthly Discharge (if available)	Long-Term Average Daily Discharge (if available)	Number of Analyses	Long- Term Average Value	Number of Analyses
5.12	β-endosulfan (115-29-7)	<input type="checkbox"/>	<input type="checkbox"/>	<input checked="" type="checkbox"/>	Concentration Mass						
5.13	Endosulfan sulfate (1031-07-8)	<input type="checkbox"/>	<input type="checkbox"/>	<input checked="" type="checkbox"/>	Concentration Mass						
5.14	Endrin (72-20-8)	<input type="checkbox"/>	<input type="checkbox"/>	<input checked="" type="checkbox"/>	Concentration Mass						
5.15	Endrin aldehyde (7421-93-4)	<input type="checkbox"/>	<input type="checkbox"/>	<input checked="" type="checkbox"/>	Concentration Mass						
5.16	Heptachlor (76-44-8)	<input type="checkbox"/>	<input type="checkbox"/>	<input checked="" type="checkbox"/>	Concentration Mass						
5.17	Heptachlor epoxide (1024-57-3)	<input type="checkbox"/>	<input type="checkbox"/>	<input checked="" type="checkbox"/>	Concentration Mass						
5.18	PCB-1242 (53469-21-9)	<input type="checkbox"/>	<input type="checkbox"/>	<input checked="" type="checkbox"/>	Concentration Mass						
5.19	PCB-1254 (11097-69-1)	<input type="checkbox"/>	<input type="checkbox"/>	<input checked="" type="checkbox"/>	Concentration Mass						
5.20	PCB-1221 (11104-28-2)	<input type="checkbox"/>	<input type="checkbox"/>	<input checked="" type="checkbox"/>	Concentration Mass						
5.21	PCB-1232 (11141-16-5)	<input type="checkbox"/>	<input type="checkbox"/>	<input checked="" type="checkbox"/>	Concentration Mass						
5.22	PCB-1248 (12672-29-6)	<input type="checkbox"/>	<input type="checkbox"/>	<input checked="" type="checkbox"/>	Concentration Mass						
5.23	PCB-1260 (11096-82-5)	<input type="checkbox"/>	<input type="checkbox"/>	<input checked="" type="checkbox"/>	Concentration Mass						
5.24	PCB-1016 (12674-11-2)	<input type="checkbox"/>	<input type="checkbox"/>	<input checked="" type="checkbox"/>	Concentration Mass						



EPA Identification Number	NPDES Permit Number AL0084131	Facility Name Terral River Services LLC	Outfall Number 001
---------------------------	----------------------------------	--	-----------------------

Form Approved 03/05/19  
OMB No. 2040-0004

**TABLE B. TOXIC METALS, CYANIDE, TOTAL PHENOLS, AND ORGANIC TOXIC POLLUTANTS (40 CFR 122.21(g)(7)(v))<sup>1</sup>**

	Pollutant/Parameter (and CAS Number, if available)	Testing Required	Presence or Absence (check one)		Units (specify)	Effluent				Intake (optional)		
			Believed Present	Believed Absent		Maximum Daily Discharge (required)	Maximum Monthly Discharge (if available)	Long-Term Average Daily Discharge (if available)	Number of Analyses	Long- Term Average Value	Number of Analyses	
5.25	Toxaphene (8001-35-2)	<input type="checkbox"/>	<input type="checkbox"/>	<input checked="" type="checkbox"/>	Concentration							
					Mass							

<sup>1</sup> Sampling shall be conducted according to sufficiently sensitive test procedures (i.e., methods) approved under 40 CFR 136 for the analysis of pollutants or pollutant parameters or required under 40 CFR chapter I, subchapter N or O. See instructions and 40 CFR 122.21(e)(3).

This page intentionally left blank.

EPA Identification Number	NPDES Permit Number AL0084131	Facility Name Terral River Services LLC	Outfall Number 001
---------------------------	----------------------------------	--	-----------------------

Form Approved 03/05/19  
OMB No. 2040-0004

**TABLE C. CERTAIN CONVENTIONAL AND NON CONVENTIONAL POLLUTANTS (40 CFR 122.21(g)(7)(vi))<sup>1</sup>**

Pollutant	Presence or Absence (check one)		Units (specify)	Effluent				Intake (Optional)	
	Believed Present	Believed Absent		Maximum Daily Discharge (required)	Maximum Monthly Discharge (if available)	Long-Term Average Daily Discharge (if available)	Number of Analyses	Long-Term Average Value	Number of Analyses
<input type="checkbox"/> Check here if you believe all pollutants on Table C to be <b>present</b> in your discharge from the noted outfall. You need <i>not</i> complete the "Presence or Absence" column of Table C for each pollutant.									
<input type="checkbox"/> Check here if you believe all pollutants on Table C to be <b>absent</b> in your discharge from the noted outfall. You need <i>not</i> complete the "Presence or Absence" column of Table C for each pollutant.									
1. Bromide (24959-67-9)	<input type="checkbox"/>	<input checked="" type="checkbox"/>	Concentration						
			Mass						
2. Chlorine, total residual	<input type="checkbox"/>	<input checked="" type="checkbox"/>	Concentration						
			Mass						
3. Color	<input type="checkbox"/>	<input checked="" type="checkbox"/>	Concentration						
			Mass						
4. Fecal coliform	<input type="checkbox"/>	<input checked="" type="checkbox"/>	Concentration						
			Mass						
5. Fluoride (16984-48-8)	<input type="checkbox"/>	<input checked="" type="checkbox"/>	Concentration						
			Mass						
6. Nitrate-nitrite	<input checked="" type="checkbox"/>	<input type="checkbox"/>	Concentration	mg/L	0.253		0.149	26	
			Mass	ppd	0.053		0.025	26	
7. Nitrogen, total organic (as N)	<input checked="" type="checkbox"/>	<input type="checkbox"/>	Concentration	mg/L	4.13		0.834	26	
			Mass	ppd	0.586		0.139	26	
8. Oil and grease	<input checked="" type="checkbox"/>	<input type="checkbox"/>	Concentration	mg/L	4.6		1.78	26	
			Mass	ppd	0.65		0.29	26	
9. Phosphorus (as P), total (7723-14-0)	<input checked="" type="checkbox"/>	<input type="checkbox"/>	Concentration	mg/L	0.577		0.19	26	0.16
			Mass	ppd	0.082		0.03	26	0.03
10. Sulfate (as SO <sub>4</sub> ) (14808-79-8)	<input type="checkbox"/>	<input checked="" type="checkbox"/>	Concentration						
			Mass						
11. Sulfide (as S)	<input type="checkbox"/>	<input checked="" type="checkbox"/>	Concentration						
			Mass						

EPA Identification Number	NPDES Permit Number AL0084131	Facility Name Terral River Services LLC	Outfall Number 001
---------------------------	----------------------------------	--	-----------------------

Form Approved 03/05/19  
OMB No. 2040-0004

**TABLE C. CERTAIN CONVENTIONAL AND NON CONVENTIONAL POLLUTANTS (40 CFR 122.21(g)(7)(vi))<sup>1</sup>**

	Pollutant	Presence or Absence (check one)		Units (specify)	Effluent				Intake (Optional)	
		Believed Present	Believed Absent		Maximum Daily Discharge (required)	Maximum Monthly Discharge (if available)	Long-Term Average Daily Discharge (if available)	Number of Analyses	Long-Term Average Value	Number of Analyses
12.	Sulfite (as SO <sub>3</sub> ) (14265-45-3)	<input type="checkbox"/>	<input checked="" type="checkbox"/>	Concentration						
				Mass						
13.	Surfactants	<input type="checkbox"/>	<input checked="" type="checkbox"/>	Concentration						
				Mass						
14.	Aluminum, total (7429-90-5)	<input type="checkbox"/>	<input checked="" type="checkbox"/>	Concentration						
				Mass						
15.	Barium, total (7440-39-3)	<input type="checkbox"/>	<input checked="" type="checkbox"/>	Concentration						
				Mass						
16.	Boron, total (7440-42-8)	<input type="checkbox"/>	<input checked="" type="checkbox"/>	Concentration						
				Mass						
17.	Cobalt, total (7440-48-4)	<input type="checkbox"/>	<input checked="" type="checkbox"/>	Concentration						
				Mass						
18.	Iron, total (7439-89-6)	<input checked="" type="checkbox"/>	<input type="checkbox"/>	Concentration	mg/L	72.9		12.0	26	
				Mass	ppd	10.3		1.84	26	
19.	Magnesium, total (7439-95-4)	<input type="checkbox"/>	<input checked="" type="checkbox"/>	Concentration						
				Mass						
20.	Molybdenum, total (7439-98-7)	<input type="checkbox"/>	<input checked="" type="checkbox"/>	Concentration						
				Mass						
21.	Manganese, total (7439-96-5)	<input checked="" type="checkbox"/>	<input type="checkbox"/>	Concentration	mg/L	0.49		0.16	26	
				Mass	ppd	0.12		0.03	26	
22.	Tin, total (7440-31-5)	<input type="checkbox"/>	<input checked="" type="checkbox"/>	Concentration						
				Mass						
23.	Titanium, total (7440-32-6)	<input type="checkbox"/>	<input checked="" type="checkbox"/>	Concentration						
				Mass						

EPA Identification Number	NPDES Permit Number AL0084131	Facility Name Terral River Services LLC	Outfall Number 001
---------------------------	----------------------------------	--	-----------------------

Form Approved 03/05/19  
OMB No. 2040-0004

**TABLE C. CERTAIN CONVENTIONAL AND NON CONVENTIONAL POLLUTANTS (40 CFR 122.21(g)(7)(vi))<sup>1</sup>**

Pollutant	Presence or Absence (check one)		Units (specify)	Effluent				Intake (Optional)	
	Believed Present	Believed Absent		Maximum Daily Discharge (required)	Maximum Monthly Discharge (if available)	Long-Term Average Daily Discharge (if available)	Number of Analyses	Long-Term Average Value	Number of Analyses
<b>24. Radioactivity</b>									
Alpha, total	<input type="checkbox"/>	<input checked="" type="checkbox"/>	Concentration						
			Mass						
Beta, total	<input type="checkbox"/>	<input checked="" type="checkbox"/>	Concentration						
			Mass						
Radium, total	<input type="checkbox"/>	<input checked="" type="checkbox"/>	Concentration						
			Mass						
Radium 226, total	<input type="checkbox"/>	<input checked="" type="checkbox"/>	Concentration						
			Mass						

<sup>1</sup> Sampling shall be conducted according to sufficiently sensitive test procedures (i.e., methods) approved under 40 CFR 136 for the analysis of pollutants or pollutant parameters or required under 40 CFR chapter I, subchapter N or O. See instructions and 40 CFR 122.21(e)(3).

This page intentionally left blank.

EPA Identification Number	NPDES Permit Number AL0084131	Facility Name Terral River Services LLC	Outfall Number 001
---------------------------	----------------------------------	--	-----------------------

Form Approved 03/05/19  
OMB No. 2040-0004

**TABLE D. CERTAIN HAZARDOUS SUBSTANCES AND ASBESTOS (40 CFR 122.21(g)(7)(vii))<sup>1</sup>**

	Pollutant	Presence or Absence (check one)		Reason Pollutant Believed Present in Discharge	Available Quantitative Data (specify units)
		Believed Present	Believed Absent		
1.	Asbestos	<input type="checkbox"/>	<input checked="" type="checkbox"/>		
2.	Acetaldehyde	<input type="checkbox"/>	<input checked="" type="checkbox"/>		
3.	Allyl alcohol	<input type="checkbox"/>	<input checked="" type="checkbox"/>		
4.	Allyl chloride	<input type="checkbox"/>	<input checked="" type="checkbox"/>		
5.	Amyl acetate	<input type="checkbox"/>	<input checked="" type="checkbox"/>		
6.	Aniline	<input type="checkbox"/>	<input checked="" type="checkbox"/>		
7.	Benzonitrile	<input type="checkbox"/>	<input checked="" type="checkbox"/>		
8.	Benzyl chloride	<input type="checkbox"/>	<input checked="" type="checkbox"/>		
9.	Butyl acetate	<input type="checkbox"/>	<input checked="" type="checkbox"/>		
10.	Butylamine	<input type="checkbox"/>	<input checked="" type="checkbox"/>		
11.	Captan	<input type="checkbox"/>	<input checked="" type="checkbox"/>		
12.	Carbaryl	<input type="checkbox"/>	<input checked="" type="checkbox"/>		
13.	Carbofuran	<input type="checkbox"/>	<input checked="" type="checkbox"/>		
14.	Carbon disulfide	<input type="checkbox"/>	<input checked="" type="checkbox"/>		
15.	Chlorpyrifos	<input type="checkbox"/>	<input checked="" type="checkbox"/>		
16.	Coumaphos	<input type="checkbox"/>	<input checked="" type="checkbox"/>		
17.	Cresol	<input type="checkbox"/>	<input checked="" type="checkbox"/>		
18.	Crotonaldehyde	<input type="checkbox"/>	<input checked="" type="checkbox"/>		
19.	Cyclohexane	<input type="checkbox"/>	<input checked="" type="checkbox"/>		

EPA Identification Number	NPDES Permit Number AL0084131	Facility Name Terral River Services LLC	Outfall Number 001
---------------------------	----------------------------------	--	-----------------------

Form Approved 03/05/19  
OMB No. 2040-0004

**TABLE D. CERTAIN HAZARDOUS SUBSTANCES AND ASBESTOS (40 CFR 122.21(g)(7)(vii))<sup>1</sup>**

	Pollutant	Presence or Absence (check one)		Reason Pollutant Believed Present in Discharge	Available Quantitative Data (specify units)
		Believed Present	Believed Absent		
20.	2,4-D (2,4-dichlorophenoxyacetic acid)	<input type="checkbox"/>	<input checked="" type="checkbox"/>		
21.	Diazinon	<input type="checkbox"/>	<input checked="" type="checkbox"/>		
22.	Dicamba	<input type="checkbox"/>	<input checked="" type="checkbox"/>		
23.	Dichlobenil	<input type="checkbox"/>	<input checked="" type="checkbox"/>		
24.	Dichlone	<input type="checkbox"/>	<input checked="" type="checkbox"/>		
25.	2,2-dichloropropionic acid	<input type="checkbox"/>	<input checked="" type="checkbox"/>		
26.	Dichlorvos	<input type="checkbox"/>	<input checked="" type="checkbox"/>		
27.	Diethyl amine	<input type="checkbox"/>	<input checked="" type="checkbox"/>		
28.	Dimethyl amine	<input type="checkbox"/>	<input checked="" type="checkbox"/>		
29.	Dintrobenzene	<input type="checkbox"/>	<input checked="" type="checkbox"/>		
30.	Diquat	<input type="checkbox"/>	<input checked="" type="checkbox"/>		
31.	Disulfoton	<input type="checkbox"/>	<input checked="" type="checkbox"/>		
32.	Diuron	<input type="checkbox"/>	<input checked="" type="checkbox"/>		
33.	Epichlorohydrin	<input type="checkbox"/>	<input checked="" type="checkbox"/>		
34.	Ethion	<input type="checkbox"/>	<input checked="" type="checkbox"/>		
35.	Ethylene diamine	<input type="checkbox"/>	<input checked="" type="checkbox"/>		
36.	Ethylene dibromide	<input type="checkbox"/>	<input checked="" type="checkbox"/>		
37.	Formaldehyde	<input type="checkbox"/>	<input checked="" type="checkbox"/>		
38.	Furfural	<input type="checkbox"/>	<input checked="" type="checkbox"/>		



EPA Identification Number	NPDES Permit Number AL0084131	Facility Name Terral River Services LLC	Outfall Number 001
---------------------------	----------------------------------	--	-----------------------

Form Approved 03/05/19  
OMB No. 2040-0004

**TABLE D. CERTAIN HAZARDOUS SUBSTANCES AND ASBESTOS (40 CFR 122.21(g)(7)(vii))<sup>1</sup>**

	Pollutant	Presence or Absence (check one)		Reason Pollutant Believed Present in Discharge	Available Quantitative Data (specify units)
		Believed Present	Believed Absent		
39.	Guthion	<input type="checkbox"/>	<input checked="" type="checkbox"/>		
40.	Isoprene	<input type="checkbox"/>	<input checked="" type="checkbox"/>		
41.	Isopropanolamine	<input type="checkbox"/>	<input checked="" type="checkbox"/>		
42.	Kelthane	<input type="checkbox"/>	<input checked="" type="checkbox"/>		
43.	Kepone	<input type="checkbox"/>	<input checked="" type="checkbox"/>		
44.	Malathion	<input type="checkbox"/>	<input checked="" type="checkbox"/>		
45.	Mercaptodimethur	<input type="checkbox"/>	<input checked="" type="checkbox"/>		
46.	Methoxychlor	<input type="checkbox"/>	<input checked="" type="checkbox"/>		
47.	Methyl mercaptan	<input type="checkbox"/>	<input checked="" type="checkbox"/>		
48.	Methyl methacrylate	<input type="checkbox"/>	<input checked="" type="checkbox"/>		
49.	Methyl parathion	<input type="checkbox"/>	<input checked="" type="checkbox"/>		
50.	Mevinphos	<input type="checkbox"/>	<input checked="" type="checkbox"/>		
51.	Mexacarbate	<input type="checkbox"/>	<input checked="" type="checkbox"/>		
52.	Monoethyl amine	<input type="checkbox"/>	<input checked="" type="checkbox"/>		
53.	Monomethyl amine	<input type="checkbox"/>	<input checked="" type="checkbox"/>		
54.	Naled	<input type="checkbox"/>	<input checked="" type="checkbox"/>		
55.	Naphthenic acid	<input type="checkbox"/>	<input checked="" type="checkbox"/>		
56.	Nitrotoluene	<input type="checkbox"/>	<input checked="" type="checkbox"/>		
57.	Parathion	<input type="checkbox"/>	<input checked="" type="checkbox"/>		

EPA Identification Number	NPDES Permit Number AL0084131	Facility Name Terral River Services LLC	Outfall Number 001
---------------------------	----------------------------------	--	-----------------------

Form Approved 03/05/19  
OMB No. 2040-0004

**TABLE D. CERTAIN HAZARDOUS SUBSTANCES AND ASBESTOS (40 CFR 122.21(g)(7)(vii))<sup>1</sup>**

	Pollutant	Presence or Absence (check one)		Reason Pollutant Believed Present in Discharge	Available Quantitative Data (specify units)
		Believed Present	Believed Absent		
58.	Phenolsulfonate	<input type="checkbox"/>	<input checked="" type="checkbox"/>		
59.	Phosgene	<input type="checkbox"/>	<input checked="" type="checkbox"/>		
60.	Propargite	<input type="checkbox"/>	<input checked="" type="checkbox"/>		
61.	Propylene oxide	<input type="checkbox"/>	<input checked="" type="checkbox"/>		
62.	Pyrethrins	<input type="checkbox"/>	<input checked="" type="checkbox"/>		
63.	Quinoline	<input type="checkbox"/>	<input checked="" type="checkbox"/>		
64.	Resorcinol	<input type="checkbox"/>	<input checked="" type="checkbox"/>		
65.	Strontium	<input type="checkbox"/>	<input checked="" type="checkbox"/>		
66.	Strychnine	<input type="checkbox"/>	<input checked="" type="checkbox"/>		
67.	Styrene	<input type="checkbox"/>	<input checked="" type="checkbox"/>		
68.	2,4,5-T (2,4,5-trichlorophenoxyacetic acid)	<input type="checkbox"/>	<input checked="" type="checkbox"/>		
69.	TDE (tetrachlorodiphenyl ethane)	<input type="checkbox"/>	<input checked="" type="checkbox"/>		
70.	2,4,5-TP [2-(2,4,5-trichlorophenoxy) propanoic acid]	<input type="checkbox"/>	<input checked="" type="checkbox"/>		
71.	Trichlorofon	<input type="checkbox"/>	<input checked="" type="checkbox"/>		
72.	Triethanolamine	<input type="checkbox"/>	<input checked="" type="checkbox"/>		
73.	Triethylamine	<input type="checkbox"/>	<input checked="" type="checkbox"/>		
74.	Trimethylamine	<input type="checkbox"/>	<input checked="" type="checkbox"/>		
75.	Uranium	<input type="checkbox"/>	<input checked="" type="checkbox"/>		
76.	Vanadium	<input type="checkbox"/>	<input checked="" type="checkbox"/>		

EPA Identification Number	NPDES Permit Number AL0084131	Facility Name Terral River Services LLC	Outfall Number 001
---------------------------	----------------------------------	--	-----------------------

Form Approved 03/05/19  
OMB No. 2040-0004

**TABLE D. CERTAIN HAZARDOUS SUBSTANCES AND ASBESTOS (40 CFR 122.21(g)(7)(vii))<sup>1</sup>**

	Pollutant	Presence or Absence (check one)		Reason Pollutant Believed Present in Discharge	Available Quantitative Data (specify units)
		Believed Present	Believed Absent		
77.	Vinyl acetate	<input type="checkbox"/>	<input checked="" type="checkbox"/>		
78.	Xylene	<input type="checkbox"/>	<input checked="" type="checkbox"/>		
79.	Xylenol	<input type="checkbox"/>	<input checked="" type="checkbox"/>		
80.	Zirconium	<input type="checkbox"/>	<input checked="" type="checkbox"/>		

<sup>1</sup> Sampling shall be conducted according to sufficiently sensitive test procedures (i.e., methods) approved under 40 CFR 136 for the analysis of pollutants or pollutant parameters or required under 40 CFR chapter I, subchapter N or O. See instructions and 40 CFR 122.21(e)(3).

This page intentionally left blank.

EPA Identification Number	NPDES Permit Number AL0084131	Facility Name Terral River Services LLC	Outfall Number 001
---------------------------	----------------------------------	--	-----------------------

Form Approved 03/05/19  
OMB No. 2040-0004

TABLE E. 2,3,7,8 TETRACHLORODIBENZO P DIOXIN (2,3,7,8 TCDD) (40 CFR 122.21(g)(7)(viii))				
Pollutant	TCDD Congeners Used or Manufactured	Presence or Absence (check one)		Results of Screening Procedure
		Believed Present	Believed Absent	
2,3,7,8-TCDD	<input type="checkbox"/>	<input type="checkbox"/>	<input checked="" type="checkbox"/>	